Gc
929.2
D4154d
1229336

M.

GENEALOGY COLLECTION

ALLEN COUNTY PUBLIC LIBRARY
3 1833 01237 0042

Digitized by the Internet Archive
in 2018

https://archive.org/details/denisongenealogy00deni_1

DENISON GENEALOGY

Ann Borodell Denison Gates
1866-1941
The last gracious mistress of Pequotsepos Manor;
founder and benefactress of the
Denison Society

Denison

Taken from a tombstone in the Old Ipswich Burying Ground, Massachusetts, as illustrated in Eugene Zieber's *Heraldry in America.*

The cusped form of the shield came into use in the 15th Century and was very popular during the Tudor Period. The closed helmet denotes an 'Esquire' or gentleman, and the cutlass in the crest probably refers to military or naval services. The motto, *Domus Grata* is translated literally 'hospitable house,' by implication 'friendly house' or 'beloved home.'

DENISON GENEALOGY

Ancestors and Descendants of Captain George Denison

E. GLENN DENISON
JOSEPHINE MIDDLETON PECK — DONALD L. JACOBUS

Published
for The Denison Society, Inc.
The PEQUOT PRESS Inc.
STONINGTON CONNECTICUT

Copyright 1963 by
THE DENISON SOCIETY, INC.

Library of Congress Catalogue Card No. 63-13712

Printed in the United States of America by the
STONINGTON PUBLISHING COMPANY
STONINGTON, CONNECTICUT

1229336

Contents

Introduction vii
By E. Glenn Denison

Biographical Sketch of Capt. George Denison ix
By Williams Haynes

The Society and the Homestead xv
By Helen Wheeler Denison

The Lady of Pequotsepos; Ann Borodell Denison Gates . . xviii
By Williams Haynes

How to Use This Book xxiv

Cross Numbers xxv

Ancestry of George Denison

John Denison of Bishop's Stortford, Hertfordshire . . . xxi
Willie Family in England xxi
Chandler Family in England xxii
Denison Records, Parish Register, St. Michael's Church . . xxiii

Part I

Denisons of Direct Descent from George Denison 1

Part II

Collateral Descendants of George Denison 299

Appendix

Eliot Quoted on Denisons 566
Extracts from Road Church Records 567
Ancestry of Bridget Thompson, 1st Wife of George . . . 569
Borrodale Family 571
The Gallup Ancestry 573
Descendants of Daniel and Edward Denison 574
Untraced Denison Lines 577
Sources of Information 584
Abbreviations 592
Name Abbreviations 594
Contributing Sponsors 595

Index

Generation Index 599
Part I 600
Part II 722

Errata

Part I 873
Part II 874

Introduction

By E. Glenn Denison *

NO major genealogical work has been done on the Denison family since Baldwin and Clift compiled *The Descendants of Captain George Denison* in 1881. That book is now scarce and much in demand which, together with my own interest in genealogy, prompted me to undertake the following work. The task of compiling, verifying and organizing all available material, incorporating the data from previous publications, and bringing up-to-date many new lines of descent has stretched into seven years. Each new biographical sketch has been submitted to various descendants for correction and it is hoped that this re-checking has eliminated most of the possible errors.

The earliest recording is that of John Denison of Bishop's Stortford, Hertfordshire, England, born 1530 and died 1582. His son, William, emigrated to Massachusetts in 1631 with three sons, Edward, Daniel and George. The first two left few descendants, and these will be found in the Appendix. The ancestry in England of these three brothers is in the fore part of this book.

Another early emigrant was John Denison who settled in Ontario. His descendants are quite numerous in and near Toronto and several have been prominent in Canadian civil and military affairs. A brochure on these Denisons is in the library of the Denison Homestead.

A third emigrant settled in Maine and one of his descendants founded the Dennison Manufacturing Company, makers of well-known paper specialties.

Several of Captain George Denison's descendants, who were loyalists during the Revolutionary War, went to Nova Scotia where numerous descendants are found today. Several of them are listed in the following pages.

Part I contains the data in Baldwin and Clift's *The Descendants of Captain George Denison* (1881) supplemented by *Descendants of Isaac Denison* by Rosalie D. Bowman (1904); *Denison Genealogy* by George B. Denison (1884); and *Ancestors and Descendants of James Post Denison* by Harry E. Bolton and E. Glenn Denison (1939), with additional facts and corrections supplied by Donald Lines Jacobus and Josephine Middleton Peck as a result of their researches in original town and church records.

---

*It is a matter of deep regret that Mr. Denison died December 11, 1962, before the publication of this his *magnum opus*. The debt all members of the family owe him can never be repaid, but everyone who uses this work should hold him in grateful memory.

Part II is made up of sketches of collateral descendants, chiefly those born since 1881, from family Bible records and individual, personal reports. My plan was to include only those surnamed Denison with the daughters' marriages and lists of their children. But so many descendants of these daughters, especially members of the Denison Society, wished to be included that the descendants of daughters have been added. A few Denisons mentioned have not confirmed their ancestry back to George Denison, but indications lead one to believe they belong to this family.

The records show many variant spellings of the surname. It appears as Deneyson in the Hundred Rolls of England, but Denyson, Denisone, Deniston, have also been found. On the register of St. Michael's Church, Bishop's Stortford, the name of our ancestor is written in 1563 as John Deneysen.

Several theories are propounded as to the origin of the name. I do not know which, if any, is correct. One states it was from the given name, the son of Denis or Dennis, Denison or Dennison. Some connect it with the patron saint of France, St. Denis, a common baptismal name in northeast France from where it is not unlikely the family came to England. Others hold that the name is purely English, derived from the Anglo-Saxon, *Denisca,* signifying Danish.

I wish to mention especially the following who have contributed greatly to this work:

Mrs. Howard F. Peck, secretary of the Denison Society, and Donald L. Jacobus, distinguished editor of *The American Genealogist,* my valued collaborators, who have performed the tedious tasks of checking and styling the entire manuscript and whose searches of the original records of Stonington, Groton, Ledyard, New London, Lyme, Branford, New Haven, Hartford, and several towns in Vermont and New Hampshire have added to, verified and corrected many entries in Baldwin and Clift, increasing importantly the accuracy and completeness of Part I.

Mrs. Herbert S. Davis and Mrs. George L. Denison, active members of the Denison Society, have supplied many valuable facts.

Denison H. Hatch, during whose presidency the Society sponsored this work, gave me unfailing encouragement and support.

Williams Haynes served this project well in handling the publishing details and also by permitting the reprinting of his excellent sketch of Captain George and his graceful tribute to Mrs. Gates.

Mrs. William Wylie, a Denison Homestead hostess, copied the family records in the library of Mrs. Gates, now in the Homestead.

Those who sent many biographical sketches include Anne E. Denison, Eber Denison, Mrs. Edward F. Denison, Frederick K. Denison, Lorna Denison, Robert F. Denison, Kate Mills, Alpha D. Peister, Daniel Tomlinson, and Sallie Coy. And many others who have added to the records: their names are in the Sources of Information in the Appendix.

To the Honored Generall court now sitting in Hartford
the Humble request of George Denison humbly sheweth
That whereas about two years since there was a fine imposed
upon me by your authority, the which is at your pleasure ether
to remit or require ~~at your pleasure~~ as you see cause:
since which time it hath pleased allmighty God in his devine pro-
=vidence by these unhappy wars, to put an opetunity into my
hand, by your authority and comission to give testimony of my
fidellitye and readyness to serve the country: wherein I have readi
=ly ventured both life and estate for the publick interest, (not a
little to the damage of my weake estate, yet nothinge so grevio-
=ous or difficult but I have bin willing to undergoe, and undertake
whereby I might serve God and the interest of his people, espetially
being countenanced by your authority, and incoraged by the pre-
serving and succeeding presence and good hand of the Lord of hosts
with us in our weake indeuores to the terror and scattering of the
enemy, to his Glory be it even spoken, and kept in memory to his
praise: now may it please you so far to take notis of me in
my weake, but faithfull indeuores to serve you, as to remit
the aforesaid fine imposed upon me; and also to give me those
three Indians which Capt mason left with me, and have since
bin confirmed unto me by the Counsell at Hartford, to wit one
ancient squa with her Husband and her child of about five
yeare ould, the which is all that I have of the effects of the
war ether prisoners plunder or Incomers: whereby you
will yet further oblige him unto you service who is
Gentlemen Yours to serve in what he may to
his power George Denison
Hartford may the 17th: 1677

127

To the Honored Generall Court now sitting in Hartford, the humble request of George Denison humbly sheweth:

That whereas about two years since there was a fine imposed upon me by your authority, the which it is at your pleasure ether to remit or require, as you see cause; since which time it has pleased allmighty God in his devine providence, by these unhappy wars, to put an opportunity into my hand, by your authority and comition, to giue testimony of my fidellitye and readyness to serve the country; wherein I have readily ventured both life and estate for the public interest (not a little to the damage of my weak estate), ye nothing so grievous or difficult but I have bin willing to undergoe and undertake, whereby I might serue God and the interest of his people; espetially being countenanced by your authority and incoraged by the preserving and succeeding presence and good hand of the Lord of hosts with us in our weake indevores to the terror and scattering of the enemy; to his glory be it even spoken and kept in memory to his praise. Now may it please you, for to take notis of me, in my weake but faithfull indevors to serve you, as to remit the aforesaid fine imposed upon me; and also to give me those three Indians which Capt. Mason left with me, and have since been confirmed unto me by the counsell at Hartford, to wit, one ancient squa with her husband and her child of about five yeare ould, the which is all I have of the effects of the war, either prisoners, plander or incomers. Whereby you will yet gurther oblige him to you servive who is, Gentlemen, Yours to Serve in what he may, to his power.

Hartford, May 17, 1677 George Denison
(Written in his own hand)

The Old Road Church

Since September 10, 1674, when Ann Borodell Denison was a "pertaker" at the ordination of James Noyes as first minister, the Denison family have been prominently identified with the 1st Congregational Church of Stonington. Her husband became officially a member in 1684. The Rev. James Noyes, who was pastor for 55 years, was chaplain of the expedition led by Capt. Denison when the Narragansett chief Canonchet was captured and four Noyes grandchildren married Denisons. The present church building (the third on this site) was dedicated October 29, 1827.

St. Michael's Church

The parish church at Bishop's Stortford was the house of worship of the parents and grandparents of George Denison and here he was baptized in 1620. The greater part of this beautiful building was built about 1400, possibly earlier. Inside, the baptismal font was made about 1150 and the organ was installed before 1490 since the church records show that in that year John Cosyn was the salaried organist. The bells were hung in the tower in 1431.

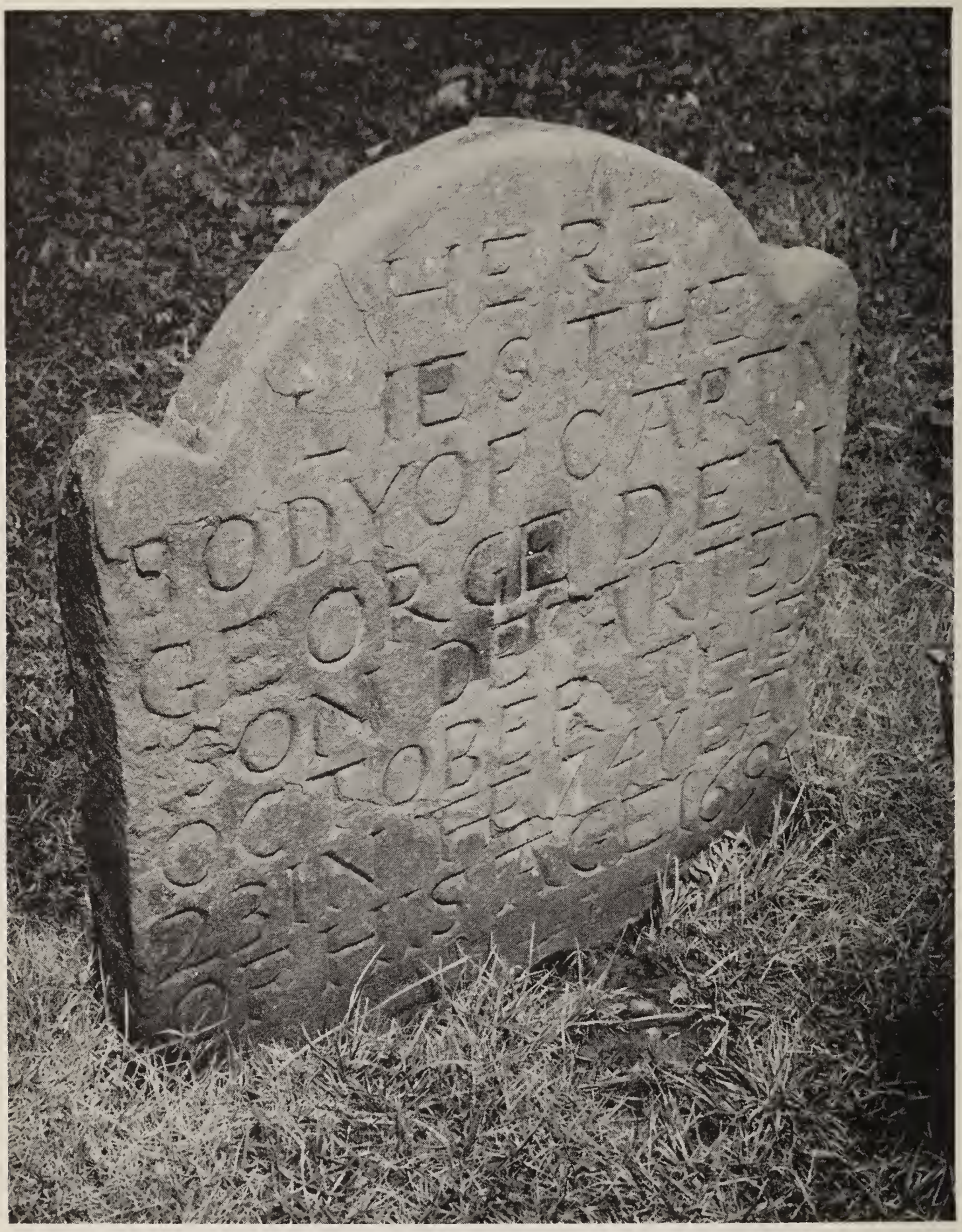

Grave of Capt. George Denison

During 15 sessions George Denison was Deputy for New London or Stonington at the Connecticut General Court, and he died at Hartford, while discharging this public duty, on October 24, 1694. His gravestone, which was cut by an illustrious craftsman, James Stanclift, Sr., is in the yard of the old Center Church, Hartford. His wife is buried in Elm Grove Cemetery, Mystic.

Captain George Denison*

By Williams Haynes

DENISON—an ancient English surname, the son of Denis. Since Denis was the patron saint of France, it suggests that the first English Denison landed with William the Conquerer. However, long, long before 1066 the name Denisca, signifying Danish, appears in the old Anglo-Saxon Hundred Rolls. So possibly the first Denison leaped ashore from the dragon prow of a Viking longship.

Norman soldier or Danish pirate, somewhere in the past there must have been a strong prepotent ancestor; a bold, brave man, a big man with sandy red hair, blue eyes under bushy brows, a large, high-bridged nose and a jutting jaw. George Denison, the founder of the family in America, was just such a man. Even today the family recognizes this description of him as the true Denison type.

In 1618, George Denison was born in Stortford, England; son of William Denison, described as a man of "goodly estate." Of this we may be sure, for George's three older brothers went to Cambridge University. His Uncle Edward moved to Ireland and his son John, also a Cambridge man, was a major in Cromwell's army and later deputy governor of Cork. The Denisons were obviously a family of some position.

George came to America on the *Lion,* a boy of thirteen, accompanying his parents and two older brothers. The eldest son, a clergyman, remained in England, During their two months' passage across the Atlantic, his father engaged the Rev. John Eliot, the future Apostle to the Indians, to tutor the boy. Under that godly man George continued his schooling at Roxbury in Massachusetts where this ship's company settled. Denison's life-long friendliness to the Indians was one result of Eliot's influence.

The first clear picture we have of George Denison is as a young man of twenty-three standing in the burying ground at Roxbury watching his wife's coffin being lowered into her grave. At the sound of the hollow thud when the first shovelful of earth fell on the rough pine box, he swung about and elbowed his way through the throng of friends and neighbors. He ran quickly out of the churchyard to his home. Without stopping to pick up a handkerchief, he galloped off to Boston and embarked on the first ship for England.

In England he enlisted in Cromwell's Ironsides to fight the Royalist forces and was commissioned a captain of the cavalry. During the battle of Naesby he was taken a prisoner, but he escaped, and at Marston Moor he was severely

* Address delivered at the Homecoming Convocation, Denison University, 1958.

wounded. For his recovery he went to Cork, doubtless to be near his cousin John, and there stayed in the home of a well-to-do leather merchant, John Borodell. Like many another widower, he fell in love with his beautiful nurse, Ann Borodell, his host's daughter. They were married and just short of three years after his precipitous flight they returned to Roxbury.

The young couple were royally welcomed. The governor of Massachusetts, John Winthrop, noted in his diary "the return of the young captain out of the wars in England" and he became quite a local hero. His bride charmed everyone. She was tall with brown hair and blue eyes, very pretty. But more than that, she was so kindly and gracious, so true a gentlewoman that the neighbors called her "Lady Ann," an affectionate nickname that she carried all of her long life. She was joined to the church, and her husband was admitted a freeman of the town. Captain George and Lady Ann had thus been officially accepted into the tight little Puritan community.

The young men of Roxbury wanted this dashing cavalry officer for the captain of their Train Band, the local militia company in which every Massachusetts male from 16 to 60 was obliged to serve. Despite his military experience and distinguished war record, the conservatives of the town favored a cooler, steadier head and Denison was beaten by a close vote. Piqued at what he justifiably considered an insult to his obvious qualifications for this position, he left Roxbury a second time. With his wife, their two children, John and Ann, and the two little girls by his first wife, Sarah and Hannah, he moved to the new settlement at New London in Connecticut.

At once he took a prominent part in the affairs of this frontier community. He was elected captain of the Train Band, which must have gratified him greatly. The local records are filled with his activities—census taker and tax assessor, on the building committee of the church, partner in a business project to drain some marshlands, inspector of the port, which paid him fat fees, and finally, deputy to the General Court at Hartford, corresponding to our present state senator. During the year 1654, there are two exceedingly interesting, significant entries about Denison. For services to the community, he was given a land grant of 200 acres. For selling rum to one of his Indian friends, he was fined 24 shillings.

The Captain's land was a dozen miles east of New London in the heart of the old Pequot Indian country. Twelve years before Sassacus, chief of this brave and haughty tribe, had been the first American Indian to realize that the coming of the whites meant the end of his people. He blazed that desperate, bloody, futile warpath, followed by King Philip, by Pontiac, by Geronimo, Crazy Horse, and scores of other chiefs who bravely fought this losing fight. During one dreadful winter the Pequots ravished the Connecticut settlements with firebrand and tomahawk, killing more than sixty of the English, many of them with terrible tortures. The inevitable end came when Major John Mason destroyed the Pequot fort on the Mystic River and followed the remnants of the tribe down the coast to a ruthless slaughter in a swamp at Fairfield west of New Haven.

Across the Mystic River from the charred ruins of the Pequot fort, over the

hill skirting the east bank, a smaller stream tumbles down a ledge and winds through a broad meadow to the sea. The Indians called it Pequotsepos, the little river of the Pequots. This pleasant valley was George Denison's land. Here, in 1654, on a rocky knoll overlooking the meadows, he built a rough lean-to of poles and thick slabs of bark, little better than a square, slant-roofed wigwam with a stone fireplace and chimney at one end. Here, he installed his family. Indian attacks still threatened, so with a soldier's instinct he surrounded this rude home with a stout stockade, enclosing a spring and a couple of acres of land.

This old realm of the conquered Pequots, extending from the Thames eastward to the Pawcatuck River, was disputed territory. It was held nominally by Connecticut, but claimed by right of conquest in the Pequot War by Massachusetts. It was the real frontier of the colonies.

Half a dozen self-reliant pioneers had taken up land along the coast. 'Way to the east at the Rocks of the Pawcatuck, the official interpreter of the colony, Thomas Stanton, had built his Indian trading post. Five miles to the west were the first settler, William Chesebrough, and his friend, Walter Palmer, a 68-year-old giant of six-feet-three. Another five miles westward, Palmer's son-in-law, Thomas Miner, located at the head of Quiambaug Cove, while to the west, between Denison's land and the Mystic River, were 300 acres bestowed upon Captain John Gallup, Jr., for his and his father's services in the Pequot War.

This vanguard, and those who joined them during the next few years, were all men of bold, independent spirit. But all of them and their families were devout Puritans. It disturbed them deeply that they could not go to church regularly at New London. It was a half day's journey over a rough Indian trail with two big rivers to cross. But it also irked them that they were ordered to pay tithes for the support of that church and its minister. They appealed twice to New London and twice to the General Court at Hartford for the right to set up their own church and town. Four times their petition was rejected.

Since Massachusetts claimed this territory and the case was now up for decision before the Commissioners of the United Colonies, Captain Denison proposed that they turn to the Bay Colony for permission to "gather" their own church and organize their own local government. This rebellious suggestion was heartily approved. The Captain wrote the petition and because his brother Edward was the son-in-law of the Massachusetts governor, he was elected to deliver it by hand in Boston.

The Commissioners of the United Colonies settled this boundary dispute by giving the territory east of the Mystic River to Massachusetts, and the Captain became the most important figure during the Massachusetts jurisdiction. He was principal town officer, also town clerk, and one of the judicial committee of three to try small cases. Because there was no local minister he was given the unusual right to perform marriages. Four years later, however, the new charter from King Charles II moved the boundary west to the Pawcatuck River, automatically restoring Stonington to Connecticut.

The authorities at Hartford welcomed back all the inhabitants except Cap-

tain Denison. He had been the ringleader of the Massachusetts insurgents, so they not only refused him civil rights but fined him 20 pounds for "illegally" performing marriages. These odious distinctions made the Captain boiling mad. He refused to pay the fine and brazenly performed two marriages, one of them of his own daughter. The Hartford Court raised his fine to 100 pounds—a vast sum in those days—and ordered him to appear before them in person: a fine and order he simply ignored.

The Captain was an important figure: he had many friends and influential relatives. Accordingly, after two years' deadlock, the Connecticut General Court remitted its uncollectable fine and begrudgingly forgave him. The Captain seems to have gloried in his invidious position. For years he delighted in "affronting the authority and dignity of the magistrates," questioning their edicts, ridiculing their decisions, plaguing them with all sorts of petitions and complaints.

This spirited, private rebellion tickled his neighbors. They encouraged it by electing Denison to a number of responsible town offices. He was an excellent surveyor and was named to fix the boundaries of the new town of Stonington and also to lay out a road from the ford at the Pawcatuck to the ferry at the Thames "eight rods wide and following so closely as possible the old Indian path." For years this highway was known simply as "The Road." It became a link in the old Boston-New York post road. Now, by-passed by superhighways it is still locally known as the Old Pequot Trail.

The Commissioners of the United Colonies also called upon Captain Denison's services. They appointed him and their interpreter-general, Thomas Stanton, to set aside 8,000 acres as a home for the scattered remnants of the Pequot tribe, the first Indian reservation in North America.

These two firm friends of the aborigines picked a good piece of land, partly wooded hills and partly a fine river bottom, about ten miles back from the coast. Their fellow settlers protested violently that the Indians should be located farther inland, back in rocky hills, away from the settlements. Denison and Stanton stood up stoutly for the rights of their red-skinned friends. Since the arguments of the whites sprang from fear and land greed, two powerful motives, the dispute was bitter and drawn out. Throughout the Captain and the Interpreter fought in the Pequots' interest and worked out a compromise much better for them than the English had first proposed.

The colonists' fears of another Indian uprising were well-founded. Even in the midst of this reservation dispute, the English settlers in Massachusetts discovered that King Philip was sending emissaries to all of the New England tribes, seeking to enlist them in another war of extermination. History repeated itself. As forty years before, Roger Williams' friendship with the Narragansetts kept them from joining the Pequot War, so now the influence of Denison and Stanton induced the tribes of southeast Connecticut—Pequots, Mohegans and Niantics—to become active allies of the whites.

When King Philip struck with the bloody attack on Swanzy, the Connecticut regiment under Major Treat, some 300 men, gathered at Captain Denison's stockade. However, the massacre in Deerfield threatened all western Massachu-

setts and most of the Conncticut troops hurried to the rescue. The New London companies, seventy-odd men, remained to guard the home front, and they fought in the Great Swamp Fight, December 19, 1675, near Kingston, Rhode Island. Two captains, John Gallup, Jr., and James Avery, and some twenty men were killed. Many were wounded and more crippled by frozen feet and hands. The battered survivors were discharged from active service, leaving Stonington without defences. In this emergency Captain George Denison was commissioned Provost Marshall of the New London and Narragansett countries.

Taking advantage of the withdrawal of most of the colonial troops to the western front, Canonchet, the able war chief of the powerful Narragansetts, led his braves on the warpath. He attacked and burned six settlements, slaughtering men, women, and children, all who did not escape into the snow-drifted woods. Two different Massachusetts companies of fifty men each, he ambushed and wiped out. The booty gathered up represented to the Indians fabulous riches—guns, powder and shot, all sorts of metal implements and utensils, droves of livestock. Canonchet's exultant warriors proudly displayed over two hundred scalps. Cold terror stalked through the English settlements clutching at the bravest hearts.

These disasters called like a bugle to Cromwell's old cavalry officer. Hastily Captain Denison enlisted a company of seventy-five dragoons—mounted soldiers armed each with a musket and a sword—and called together a hundred Pequot and Mohegan allies. He rode deep into the enemy's territory, halted and sent out his scouts. When they reported an unguarded Narragansett village or a war party stealing through the woods, the little troop galloped off to an unexpected attack. Half a dozen such sharp, stunning blows and the Captain and his dragoons would be back at the palisade at Pequotsepos before Canonchet could locate them and muster a counterattack.

During the winter the Captain carried out three such raids. Each was a masterpiece of strategy in this savage guerilla warfare. Timed and planned upon information received from his Indian spies, executed quickly and boldly, they were well-calculated to take full advantage of the surprise attack. In these three daring expeditions Denison lost not a single white cavalryman, and only five of his Indian auxiliaries.

Dismay spread through the Narragansett villages. Doubts and misgivings began to gnaw at the Indians' fickle resolution. Though they continued to burn lonely farmhouses and to tomahawk isolated individuals, their savage attacks on the towns stopped. Their food supplies too, were running low, and with the return of spring, Canonchet picked thirty braves to accompany him on an expedition into the Pawcatuck Valley to gather seed corn for the season's planting.

This risky, but necessary move was promptly reported by Denison's spies. Immediately he grasped this opportunity to come to grips with this crafty sachem. Without waiting to muster the full force of his company, he set off with forty-seven white troopers and about fifty Indians. The order of the day was "Canonchet, dead or alive."

Warned of the English approach, the Narragansetts scattered and fled. Four

young Pequots discovered Canonchet creeping up a thickly wooded valley. During the wild chase, he discarded, first, his blanket, then the silver-embroidered coat the English had given him, his gun, and finally his wampum belt, the insignia of his rank. His youthful pursuers closed in and as he was scrambling up the bank of a little stream, he was tackled, thrown, and quickly bound.

The English carried him across the ford of the Pawcatuck into Connecticut territory and at the broad Anguila plain held a council to determine his fate. The proud chief refused to surrender his people, rejected an armistice, and when threatened with death replied boldly, "It is well. I shall die before my heart is soft, before I have said anything unworthy of Canonchet to say."

His execution was approved by George Denison, the commander of his captors, who ordered that he die without being tortured and according to the Indian custom at the hands of three sachems of rank as high as his own. This judgment was scrupulously carried out.

The brutality of the brave chief's death appals us. But we should not forget that after two years of merciless warfare, he refused haughtily any terms of peace. The memories of his broken faith and treacheries, his burnings and bloody slaughters were fresh in every English mind. And, as the Captain clearly foresaw, and pointed out at the time, the removal of this implacable enemy, King Philip's most able lieutenant, would be a death blow to the Indian cause. So it proved. The Narragansett War was over: within six months the power of King Philip was completely broken. It was the last great Indian uprising in New England.

George Denison was one of the great heroes of that desperate struggle. He was honored with resolutions and rewarded with large land grants by the Colony of Connecticut, and the Town of Stonington. Oneco, the Mohegan chief who led his Indian allies, gave the Captain a great feast and presented him with 2,000 acres of tribal lands. Even the Governor of Massachusetts declared that "the services of Captain Denison well deserve never to be forgotten."

He was without doubt the first citizen of Stonington. Almost continuously he was elected to represent the town at the General Court, until the second session of 1694 during which he died on active duty in Hartford and was buried there.

After the Indian war Captain Denison tore down his famous stockade, a gesture of victory, and no doubt he burned its big stakes in the yawning six-foot fireplace of his fine new home. In his "mansion hous," as he described it in his will, he and Lady Ann delighted to give famous dinner parties, "grate feasts," to friends and family (three sons and six daughters, all now married and with a little army of grandchildren) to the Captain's old comrades in arms, to all sorts of visiting notables, even to illustrious Indian sachems.

Pequotsepos Manor, as this hospitable house was called, burned in 1717 on the eve of the wedding of George Denison 3rd, the grandson who had inherited it and the adjoining 200 acres of the original land grant. He at once rebuilt west of the site. Thriftily he salvaged some of the big charred oak beams in the frame from the older building.

The Society and the Homestead

By Helen Wheeler Denison

AUGUST 16, 1930, nearly 700 descendants of Capt. George and Ann Borodell Denison gathered on the hillside east of the Denison Homestead. Beneath a tent spread in the orchard—birthplace of the famous Denison Redding apple—they were guests of Ann Borodell Denison Gates at a delicious luncheon. Afterward they organized the Denison Society, thus realizing a long-cherished dream of their hostess.

A daughter of seafaring Capt. Edgar Denison, Mrs. Gates was brought up in the Homestead by her aunts Sarah and Phoebe from whom her husband, N. Stanton Gates, purchased it and presented it to her. Both envisioned this historic home as a family shrine and museum. With this in view, the Denison Society was incorporated. When she died in 1941 she bequeathed to it the house, some 150 acres (part of the original land grant to Capt. George), and after some personal legacies, "the residue of her estate."

Mrs. Gates was of the eighth generation to live on these premises; of the sixth whose home was the present house, built in 1717 by George Denison 3rd. Thus the Homestead has never been out of the family. When he moved here from New London in 1654, Capt. Denison built a lean-to surrounded by a palisade. Here the family lived until 1663 when he tore down the stockade—since the victory in King Philip's War the Indians were no longer a menace—and built what he call "my mansion hous." It has long been known locally as Pequotsepos Manor.

The following list of owners and their children born here was prepared by Mrs. Herbert S. Davis of Mystic, for many years Secretary of the Society.

Capt George Denison m Ann Borodell lived here in his palisade until he built his "mansion hous." Their son:

William Denison b 1655 in the palisade, m Sarah Stanton. Their son:

George Denison b 1692 in the mansion hous, m Lucy Gallup:
He built in 1717 the present home. Their children:

Ann b 1718	*George b 1725	Esther b 1732
Lucy b 1721	William b 1727	Samuel b 1735
Mary b 1723	Mercy b 1729	David b 1736

George Denison m Jane Smith; their children:

Lucy b 1750	*Oliver b 1757	Dudley b 1767
George b 1753	Nathan b 1760	Esther b 1769
Dorothy b 1756 (twin)	Gilbert b 1762	Jane b 1792
William b 1756 (twin)	Elisha b 1764	

Oliver Denison m Martha Williams; their children:

*Oliver Jr. b 1787	Martha b 1793	Luke P. b 1797
Justin W. b 1789	Elam b 1794	Eunice b 1801
Marcia b 1791	Grace B. b 1799	Thomas I. b 1804

Oliver Denison Jr. m Nancy Graves; their child:

Martha Ann b 1811

Oliver m 2nd. Nancy Noyes; their children:

Emma Jane b 1826	*Edgar b 1833	Nathan b 1838
Oliver III b 1828	Sarah E. b 1835	Phebe M. b 1840
Marcia P. b 1830		

Edgar Denison m Margaret Manderville; their children:

Lydia M. b 1862	*Ann Borodell b 1866

Ann Borodell Denison m Nathan Stanton Gates; one son who died in early youth. Upon her death, Feb. 9, 1941, the property was deeded to the Denison Society, Inc.

"Aunt Annie's" ideals have been the Society's inspiration. To realize her oft-expressed intention, the house was restored accurately under supervision of a distinguished antiquarian architect, the late J. Frederick Kelly. It is a unique restoration, successively; that is, each room of a different period; a 1717 kitchen, Revolutionary and Civil War bedrooms, etc.

Since nine generations of Denisons had thrown away nothing but burned matchsticks, ample furniture and household equipments were available to furnish every room authentically with family heirlooms. This was done with the expert advice of Mrs. R. T. H. Halsey, an adviser of Williamsburg. No other house open to the public in New England is so restored and furnished. The Homestead is in a class by itself: a vivid, authentic picture of American homelife during two and a half centuries.

Mrs. Gates was a great nature lover. So as a memorial to her, the Society organized the Pequotsepos Wildlife Sanctuary. We incorporated the embryo organization and gave it minute and financial books and a nest egg of $100. Then our members went out and enlisted 100 Sanctuary members and we turned over to them our 150 acres under a 25-year lease at a rental of $1 a year.

Besides up-keep of the Homestead, the Society maintains the old Denison Cemetery at Pequotsepos Brook—Ann Borodell Denison is buried there—and restored Capt. George's gravestone in the yard of the Center Church at Hartford. We publish the *Denison Newsletter,* to keep members up-to-date on Society and family happenings. Our annual meetings, the first Saturday in August, are a big, friendly family reunion.

But we have always been much more than a mutual-admiration, ancestor-

PEQUOTSEPOS MANOR

This unique museum of American homelife during eight generations and headquarters of The Denison Society, Inc., was built, just west of Capt. Denison's original house, by his grandson, also George Denison, in 1717. Charred oak beams in its frame were salvaged, according to family tradition, from the earlier home which was destroyed by fire.

Fireplace and maple highboy in the 1776 bedroom and
in the 1861 bedroom, mahogany sleigh bed and bureau.

The Colonial Kitchen

Pequotsepos Manor is successively restored, that is, each room reproduces a different historical period and every room is completely and accurately furnished solely with Denison family heirlooms — a vivid picture of how our forefathers lived since early colonial days till the 1930's. In all New England no old house open to the public is like it. The big fireplace, complete with the original crane and andirons, displays a superb collection of authentic colonial kitchen equipment. The gigantic wooden mortar and pestle on the hearth was made for Capt. George's son, John, by a Pequot Indian, and note the curved trimmer arch above the lintel, an architectural feature exclusive to southeastern New England — between Hingham and Stonington. This room also exhibits extraordinary lots of wooden plates and pewter. The house contains some exceptional furniture of different periods — a carved oak chair undoubtedly brought from England, a spinet and old grandfather's clock, two maple highboys. Among its unusual family relics are a pair of homemade crow decoys, a wooden Indian doll with rabbit fur for hair, Capt. Edgar Denison's sea chest of camphor wood, a real Civil War period carpet bag, Capt. George's bullet mold and his will written in his own hand.

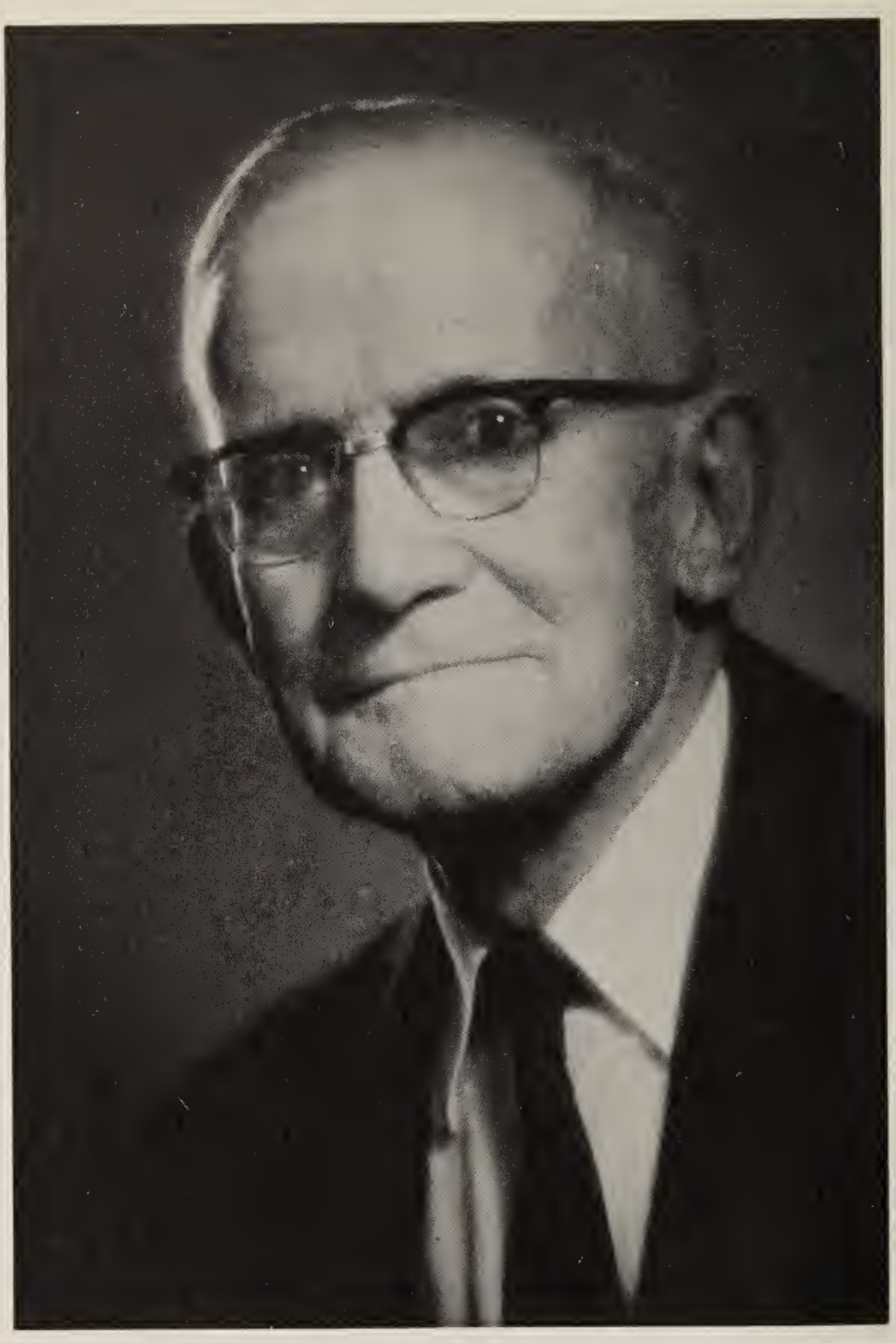

E. Glenn Denison

worshiping club: we have engaged in many worthwhile, outside activities. Especially we have been interested in education. Many grade and high school history classes have been given guided tours of the Homestead. We made a grant to Connecticut College for Women under which Eleanor Fuller wrote a life of George Denison and we published this monograph. For several years, with the Sanctuary, we sponsored a Girl Scout Day Camp on our land.

We have held several series of historical and literary talks, open to the public, the proceeds donated to war-relief and various community causes. The speakers have included such illustrious people as the poet Stephen Vincent Benét, the artist Griffith Coale, the naturalist Roy Waldo Miner; the author-historian ex-Governor Odell Shepard; Presidents Rosemary Park of Connecticut College and Kenneth Brown of Denison University; the college professors, Percy Boynton, literature at Chicago, and William T. Utter, American history at Denison.

Our latest accomplishment is this book. It was sorely needed and has been splendidly achieved. No words can express our gratitude for the task of compiling the genealogical data of Denisons since the publication of the Baldwin and Clift volume accomplished by E. Glenn Denison. He has given us one of the most complete, up-to-date family records published. Every Denison is deeply indebted to him.

In the 80 years since Baldwin and Clift compiled their genealogy, much additional data about the family has been uncovered and many errors have been cleared up. The Trustees wisely called upon the dean of New England professional genealogists, Donald L. Jacobus, who had done much work on our family, to revise Part One of this volume. At his suggestion, the style has been modernized to present the biographical facts more briefly, but also more clearly.

This exacting task was undertaken by Mrs. Howard F. Peck. More than this, she has searched the original town records of many towns, not only in Connecticut, but in Vermont and New Hampshire, where many Denisons settled in the early days of the New England Exodus. Again, much new data was found, many mistakes corrected, and dubious facts clarified. This *Denison Genealogy* is an accomplishment in which, thanks to these three, we can take justifiable pride.

For the record, it is appropriate to list those who, as Presidents of The Denison Society, have guided our actions and furnished inspiring leadership. These devoted "chiefs of the clan" have given us a practical example of hard work and high ideals, of pride and loyalty, of the obligations we all owe to our pioneering New England ancestry:

Horace Hatch, 1931-35
Charles M. Williams, 1935-41
Williams Haynes, 1941-48
George R. Woods, 1948-50
Helen W. Denison, 1950-52
Brower Hewitt, 1952-56
Harold C. Bailey, 1956-57
John A. Schoonover, 1957-58
Denison H. Hatch, 1958-59
Amos G. Hewitt, 1959-60
J. Belton Copp, 1960-61
Augustus Vogel, 1961

The Lady of Pequotsepos*

Ann Borodell Denison Gates (1866-1941)

By Williams Haynes

THE Lady of Pequotsepos is no longer here to welcome us and to each it makes a great difference. This day, that grand, old house, this company, can never be quite the same without Ann Borodell Denison Gates. Her friendship did not touch our lives in passing, it gripped us firmly like the strong clasp of her hand. She was a great friend—a warm, loyal, soul to whom friendship was a vital thing of deeds, not words.

Annie Gates, the gracious hostess, would not have us sad and sorrowing on this day of all days. Hers was a forward-looking, joyous spirit. From girlhood she bubbled over with mischievous merriment—

> Quips and Cranks and wanton Wiles,
> Nods and Becks and wreathed Smiles
> Such as hang on Hebe's cheek
> And love to live in dimples sleek:
> Sport that wrinkled Care derides,
> And Laughter holding both his sides.

Even the great pain she suffered almost constantly during the past few years could not quench her "jests and youthful jollity." Her oldest friends all strike the same chord:

"Nobody ever had a keener sense of humor."

"How she did relish a good joke, even a thrumping practical joke on herself."

"What a story-teller she was!"

"She was always the life of the party"—another reason why she is so sorely missed here today.

The best remembered anecdote of her youth links her name with Annie Williams, who later became Mrs. Noyes Palmer, "the two Annies," a pretty pair of madcaps who kept the class taught by Prof. Kimball in the Mystic High School in an uproar. The distracted teacher was but a few years older than his pupils, a handsome young man with violet-blue eyes and a fine tenor voice, the most favored beau of the village. After some particularly outrageous prank played by the two Annies, he lost his temper and ordered them peremptorily to his desk in front of all the class. The birch rod was not spared in those days. The schoolroom was tense with suppressed excitement. They stood there, the guilty pair, cheeks flushed, their eyes downcast. His eyes blazing, Prof. Kimball re-

---

* Abstract of an address at the Annual Meeting of the Denison Society, August 2, 1941.

garded them fixedly for several minutes. Would he whip them or send them home in utter disgrace? At last he spoke:

"I beg and beseech you, young ladies, please to behave better in school."

The father of Mrs. Gates was Edgar Denison. A strong man with bushy eyebrows, a generous mouth, and a great flowing beard; a sea captain who sailed his vessel 'round the Horn in the prosperous California trade. From one of his voyages he brought back a beautiful bride, Margaret Mandeville whom he had married in Brooklyn. They lived here with his father, Oliver Denison, and two sisters, Sarah and Phoebe, and here their two daughters Lydia and Ann Borodell were born. When Ann was five years old the elder sister died and her father took the grieving mother off with him on his next voyage. She too, died at sea; and so Annie was brought up by her aunts, Sarah and Phoebe. Every Sunday morning her grandfather drove her over to the Road Church, and she sat between those two good ladies in the family pew while Oliver Denison with his famous long cane sat at the end. And every weekday she trudged two miles over to Mystic Bridge to school.

It was a simple life, but not without its pleasures. She joined the popular Rural Reading Circle, a club of young people over which our own Grace Wheeler for many years presided as president. They met in each other's houses and at each meeting one member read a paper. The two Annies became ringleaders in this group, too, and when Grace Wheeler wrote a great epic poem about the Reading Circle members, she penned the following stanza:

One Denison among the ranks
Whose name is hard to rhyme
We give her, though, our heartfelt thanks
For recitations fine.

Over on the Groton side, a stocky, young man, full of energy, brimming with high spirits, had been growing up along with Annie Denison. He went to work in Ben Morgan's Meat Market and being ambitious, soon opened a fish market of his own. He began buying direct from the fishermen and shipping to New York. Everybody said that Stan Gates was a rising young man who would go far.

He and Annie were kindred spirits, alert and alive, full of fun. They were married on December 11, 1888, in the Denison Homestead. It was a stormy night: only a few intimate friends of the family were there. The young couple went to New York for their honeymoon and then settled down in a tiny house on Pearl Street in Mystic.

Stanton Gates continued to push ahead. He built the icehouse over the hill on what, when I was a boy, was known as the Slaughter House Hill Road, but which we have squeamishly rechristened Mistuxet Avenue. The old building, long a landmark, was destroyed during the 1938 hurricane. Urged on by ambition, Stanton Gates moved to New York, establishing a wholesale fish business in the famous Washington Market. They had a child, Stanton, Jr., a bright little chap, but never robust, who died of appendicitis when he was seven years old.

While living in New York, they came back for summer vacations, Thanksgiving Day, the Christmas Holidays, and most often they stayed here at Pequotsepos. Aunt Sarah had died. Aunt Phoebe had married Reuben Ford and 25 years ago when he too passed on, Phoebe was anxious to move into the village. This old family home was very dear to Ann Borodell Denison Gates. Her husband bought it from Aunt Phoebe and presented it to her.

After Stanton Gates retired they came here to live. Twenty years ago the man who was her life's comrade died; and she carried on alone, living in our midst the useful, hospitable, inspiring life we knew and shall miss.

One hot, muggy summer day several years ago there had been a great many Denison visitors here to see the old Homestead. Seven times she made the trip from attic to cellar, telling these relatives from Maine, from Ohio, from Carolina the story of this house, pointing out its choice relics, answering their innumerable questions. And she was very, very tired. The shadows of the elms stretched far across the beautiful Pequotsepos meadow as the last party drove off and she went out into the kitchen to brew a cup of tea. Suddenly a peremptory rap on the kitchen door, and when she answered it, there stood a big, bluff, hearty man, an utter stranger.

Something of her weariness must have shown in her face because he said, "Yes, here comes another of those damn Denisons to see your house."

She burst into a hearty laugh. "Come in, come in," she called, shoving open the screen door, "I'll bet your mother was a Gallup."

"By George!" he exclaimed, "how did you know that?"

"Because," she answered slyly, "you said 'damned Denison' so naturally."

And, of course, she showed him the house, from attic to cellar, and answered all his threadbare questions. She was never too tired to welcome a Denison to Pequotsepos.

During her later years this Denison home was the core of her existence. She loved it, every plank and every shingle, every stone in the old walls. She cherished all of its memories, her own and those of the family, and she conceived of Pequotsepos as a shrine for all of us of Denison blood. She organized this family into the Denison Society in order that this home might be preserved as a monument to our ancestors; a graphic document of New England history.

We need in these times just such a stimulating tonic for the good Denison blood in our veins. In these days of trial and the more bitter days that seem to lie ahead, we need encouragement from the memory of the hardships and the handicaps that our forefathers here in Connecticut met and conquered. We all need to cherish the example of the unlagging industry, persistence, and hard-bitten courage of Captain George Denison and his sons, yes, and his grandsons even unto the third and fourth generations.

My kinsfolk, Ann Borodell Denison Gates has left to every one of us a precious heritage. Here in Pequotsepos Manor we have something peculiarly, indubitably our own, our household gods, the lares and penates of an American family. It is her monument; the memorial of our great friend. It is our responsibility; our glorious opportunity.

The Ancestry of Capt. George Denison

The earliest known ancestor of Capt George Denison was

I John Denison lived in Bishop's Stortford, Hertfordshire, England. It is not known where he was born but probably about 1530. The record at Bishop's Stortford shows that John Denison m Agnes Willie 1554. (See sketch of the Willie family) John and Agnes bought home in Stortford of John and Joan Chandler 1563. He died of the Plague Dec 4 1582. His widow m John Gace, May 3 1584. John and Agnes children:

- II Luce bpt Aug 3 1567; bu Dec 9 1582
- III William see below
- IV Edward bpt Apr 6 1575; went to Ireland, last lived in Dublin. His son became Deputy Governor of Cork
- V Mary bpt Aug 28 1577
- VI Elizabeth bpt Aug 23 1579
- VII George bpt Mar 1 1582

III WILLIAM DENISON (John) b Bishop's Stortford, about 1570; bpt Feb 3 1571; m Nov 7 1603 Margaret Chandler (Monk). (See sketch of Chandler family) William came to America on the *Lion* with his wife and 3 youngest sons; settled in Roxbury, Mass 1631. John Eliot, Pastor of the First Church of Roxbury and Apostle to the Indians was a tutor of George, his youngest son. Eliot had arrived on the same ship. William was a merchant and must have been a man of means and good education. He was deacon in the First Church of Roxbury, and had a large influence in the Colony. One record states his wife did not unite with the church until some years later. William Denison built a house in Roxbury, Mass; was still standing in 1882. William d Jan 25 1653; wife d Feb 3 1645; both buried in Old Eliot St Cemetery at Roxbury. Their children:

- VIII John bpt Oct 5 1605. Educated at Cambridge Univ; received A.B. and A.M. from Queens Coll 1623, 1627; became a minister; remained in England
- IX William, Jr. bpt Oct 5 1606; at age 18 went to Holland as a soldier and was never heard from
- X Daniel bpt Oct 18 1612
- XI Sarah bpt Oct 8 1615; bu Oct 15 1615
- XII Edward bpt 1616
- XIII George See #1

The Willie Family

(N E Gen & Biog Rec—Vol. 61)

XIV JOHN WILLIE. The earliest known ancestor of the Willie family of Thorley, England. He was probably b in the Parish ca 1500, the first record of whom is his purchase in 1548 of three dwellings and a parcel of land in Thorley from his son John Willie II. He married probably ca 1520 Agnes —— who

d 1555; the record of Agnes' death calls her a widow. Among his children was:

XV John Willie

XV JOHN WILLIE II (John) m Oct 30, 1540 Joan Marsead of Thorley. They lived in Thorley. Their children:

XVI John III bpt Aug 4 1541

XVII Emmeret bpt Nov 8 1543

XVIII Agnes m John Denison. See No. 1

XIX Mary b Nov 13 1548, m Oct 18 1579 Ed Ducket of Thorley

XX Bridget bpt Feb 1 1551, d Aug 13 1625, m ca 1580 Geo Abbott (son Wm and Eliz Abbott)

XXI Edward m Jan 18 1581 Eliz Jardfield, d 1615

XXII George m Mary dau Nich Brett, Little Hadham, England, d 1615

XXIII Grace m Oct 16 1580 Rich Walker; bu Nov 29 1583

Source of information "Ancestry of William Chandler of Roxbury, Mass. *N E Hist Geneal Reg,* Vol 85) The earliest known ancestor of this family.

The Chandler Family

XXIV THOMAS CHANDLER b Bishop's Stortford, England, ca 1475 was warden of St. Michael's Church 1521-1522-1536. Name of his wife not known. The record states she d 1514

THOMAS CHANDLER II (Thos) b Bishop's Stortford 1500, probably either Thomas's son or only one to outlive his father. He seems to have been successful and prosperous, as he left considerable property in Bishop's Stortford. He m ca 1525 Agnes ——. Their children:

XXV John #

XXV JOHN CHANDLER (Thos-Thos) b ca 1525. He figures in the first contact between Chandler and Denison families, when he and Joan, his wife, sold a dwelling and land in Bishop's Stortford to John Denison of Thorley (No. 1 Denison family) in 1563. His granddaughter Margaret Chandler m as her second husband John Denison's XXIX Wm. His wife Joan's surname unknown. Their Ch:

XXVI Tobias #

XXVI TOBIAS CHANDLER (John-Thos-Thos) b ca 1551. m Sept 21 1574 Joan Mumford, d 1618. Among his children was:

XXVII Margaret #

XXVII MARGARET CHANDLER (Tobias-John-Thos-Thos) bpt Oct 13 1577. m (1) Henry Monck who d 1602. m (2) Nov 7 1603 Wm Denison (1571-1653) son John and Agnes Denison. See III

English Record of Early Denisons

Copied from Parish Register of St. Michael's Church at Bishop's Stortford
by Dr. Spencer Miller

1563		John Denyzon and Agnes buy a home and land in Stortford of John Chandler and wife Joan
1567	Aug 3	Luce Denyzen bpt
1571	Feb 3	William Denyzen bpt
1575	Apr 6	Edward Denyzen bpt
1577	Apr 8	Mary Denyson bpt
1579	Aug 23	Elizabeth Denyson bpt
1580	Apr 27	Willie bu
1582	Dec 9	Luce Denison bpt
1582	Mar 17	George son John bpt
1602	Dec 10	Henry Munck bpt
1603		Anne dau Edward bpt
1603	Nov 7	William Denison and Margaret Monck married (Margaret, widow of Monck was Margaret Chandler b 1577)
1605	Apr 7	John ye sonne of William Dennysonne bpt
1605	Nov 24	Susan dau Edward Denyson bpt
1606	Oct 5	William ye sonne of William Denyzen bpt
1607		William Denison was church warden
1609	Oct 15	George son William Denison bpt
1612	Sept 13	John son Edward Denison bpt
1614	June 18	George Denison bu
1615	Aug 30	Elizabeth Denyson bu
1615	Oct 8	Sarah dau William and Margaret Denison bpt
1615	Oct 15	Sarah dau William and Margaret Denison bu
1616	Nov 3	Edward son William and Margaret Denison bpt
1620		George son William and Margaret Denison bpt
1639	Aug 1	Two unbaptized children of George Denison bu
1640	Aug 10	George Denyson the elder bu
1643	Nov 27	George Denyson son George Denyson bu
1676	Jan 10	John Denison son George bu
1678	Dec 9	George Denyson son George bu
1678	Mar 22	Mrs. Mary Denison wid George bu

How to Use This Book

By Josephine Middleton Peck

The format of this book is designed to give you the information in a clearly and easily followed manner. Part I lists the direct male descendants of George Denison; that is those having the Denison surname. Part II contains collateral descendants; that is children of daughters. In Part I all descendants from whom there is additional information have an asterisk (*) preceding their number, indicating that they are carried down further in Part I. Those with the dagger (†) preceding the number are carried down in Part II. In Part I all descendants in each generation are kept together—the numbers follow consecutively.

In Part II a different format is used. The number of a person carried forward is the same number that he or she had in Part I. Then their descendants are indicated by the use of that parents's number with a dash and 1, 2, 3, etc., for the children. However, because it is easier to follow each line, all the descendants of the oldest child are given first, then all the descendants of the next child. Thus numbering is not necessarily consecutive.

As an example, check #14 in Part II, i.e., had 9 children given as 14-1 thru 14-9. The oldest child of whom we know offspring is 14-5, so her children start with 14-10, the first free number, and continue until her descendants are given, which in this case is 14-14. Numbering starts with 14-15 for the second child who has offspring, etc.

It might seem more logical to carry on generation by generation as in Part I. But following the style of several modern genealogies and taking into consideration that surnames changed frequently this method makes for a more easily followed "line." A great deal of cross-numbering has been done, and is used to carry down a "line." More specifically, the children of a daughter whose husband's number is given are carried down under his number, except in those cases where the female line was sent in to us.

Capital letters in parenthesis (XX) refer to the source of information which is in the Appendix. In the Index, numbers in Part I refer to the descendants number. Because of the use of hyphenated numbers in the rest of the book, numbers refer to the page on which data will be found.

With fourteen books of manuscript to condense into one genealogy of not more than 1000 pages every possible space-saving device was indicated. To this end we set up our abbreviations—names and other words. These are all listed and explained in the Appendix. Punctuation marks have been eliminated wherever possible—in dates, after abbreviations, etc. Except for large, well-known cities, all towns that do not have the state given are in Connecticut.

The most difficult part of editing has been to give the pertinent personal data in each sketch eliminating the unessential. Our Denisons were not only a prolific group, they have also been very active in church, civic and public life, in business and professions—a most interesting family. In shortening this biographical material every effort was made to keep the essence of the subject's life, but a great deal had to be left out. As was to be expected, the data submitted varied tremendously; some of our members just gave names; others, complete information; and still others were quite profuse.

It was my intention to consolidate the information and make it as consistent as possible. Frequently the name of the same person sent in by two descendants is spelled differently. We have been dogmatic about spelling "Denison" and "Chesebrough:" the first always with the single n, the second as it is spelled above.

The late president of Harvard, A. Lawrence Lowell wrote "The mark of an educated man is the ability to make a reasoned guess on the basis of insuffient information. "With "genealogist" substituted for "educated man" it seems to me this quotation is quite applicable. We are sorry to have been unable to tie in several untraced lines in the Appendix, but so far we did not have the data to make the "reasoned guess."

With Mr. Denison I wish to add my appreciation to the many descendants who sent in material; to Mr. Jacobus for his stimulating expert advice; to Mr. Haynes and Mr. Hatch of the Genealogy Committee; and to the typists, the proofreaders, our type-setter (who was both patient and proficient) and to the Stonington Publishing Co. who helped prepare this book for publication.

Cross Numbers

411 John m Abigail Minor #26-19
521 Ann m Nathaniel Minor #26-10
540 Amos m Hannah Williams #184-8
544 Bridget m Nehemiah Mason #24-27
679 Beebe m Prudence Holmes #666-2
684 James m Eunice Stanton #24-87
720 Amy m Nathaniel Avery #24-65
1037 Lois m Elisha Williams #688-6
1181 Ebenezer m Jane Williams #688-5.
1304 Mary m Nathan Stanton #24-229
1315 Sally m Luke Palmer #40-70
1320 Hannah m Ephraim Williams #184-240
1528 Fanny m Hazard Holmes #24-44
1579 George m (2) Mary Brown #70-32
1600 Marcia m Warren Palmer #40-74
1604 Grace m Joseph Noyes #1076-2
1605 Eunice m Thomas Noyes #1076-3
2182 Nancy m Nathan Noyes #1076-7
2452 Isaac m Eunice Burrows #2414-1
2456 John m Mary Burrows #2414-4
2623 Caroline m William Moss #184-117
3910 Harriet m Denison Dana #3903
5195 Oliver m Louise Strickland #4838-2.
5196 Justin m Linda Richmond #14-14
5199 Ann Borodell m N Stanton Gates #991-6
5875 Anna m William Williams #5870
6743 Catherine m Donald M Hester #5751-1
7211 Oliver m Nancy Chesebrough #184-185

DIRECT DESCENDANTS
of Captain George Denison (1620-94)

1 GEORGE DENISON bpt Bishop's Stortford, Herts, England, Dec 10 1620; d Hartford Oct 23 1694; m (1) Bridget Thompson bpt Preston Capes, Northants, England, Sept 11 1622, d Roxbury, Mass Aug 1643 dau John and Alice (Freeman) Thompson; m (2) in England ca 1645 Ann Borodell, d Stonington Sept 26 1712, ae 97 (g s, Elm Grove).

George's bro, Gen Danl Denison wrote in 1672 "My two brothers, Edward and George had all the Estate of my father left between them, being both marryed long before my father's death; my Brother George buried his first Wife in the year 1643, went into England was a souldier ther above a year, was at the Battle of York, or Marston Moor, where he did good service, was afterward taken Prisoner, but got free and having married a second Wife he returned to New England the year before our Mother died, and not long afterward removed himself to New Ldon near whereunto (viz) at Stonington he now liveth, having 3 sons John, William, and George, 4 or 5 daughters . . . 3 of Daughters are marryed to Stanton, Palmer and Cheesebrook (sic) all living at present in the same town."

The tradition that George served in Cromwell's army is thus verified. The story is also told that he was wounded and was nursed at the home of John Borodell, a cordwainner (leather merchant) of Cork, by his dau Ann whom he married for his second wife.

He served as Deputy to the Conn Gen Court from New London Sept 1653, May 1654 and Feb 1657, and from Stonington Oct 1671, Oct 1674, May 1678, Oct 1682, May and Oct 1683, May, July and Oct 1684, May and Oct 1685, May 1686, May 1687, Sept 1689, May Sept and Oct 1693, and May 1694. When 1st mentioned in *Conn Col Recds* he is called "Captain," based upon his service and commission in England. He served on the War Comm for New London in 1653 when war threatened with Dutch. Although 56 he served as Capt in King Philip's War 1676 in command of New London County troops and second in command of the Conn Army under Maj Robert Treat. He was ap'pted Provost Marshal May 1677. He was Capt of volunteer troops against the enemy Sept 1689. (See *Conn Col Recds* Vol I and biog. sketch in fore of this book.)

Children 1st m: b Roxbury:

*2 Sarah bpt Mar 20 1641/2; d Dec 19 1701; m Thos Stanton, Jr.
*3 Hannah bpt May 21 1643; m (1) Nathl Chesebrough; m (2) Jos Saxton.

Children 2nd m; first 2 b Roxbury, others New London or Stonington.

*4 John bpt June 16 1646; d 1698; m Phebe Lay.
*5 Ann bpt May 20 1649; d 1694; d 1694; m Gershom Palmer.
*6 Borodell b ca 1651; d Jan 11 1702; m Saml Stanton.
*7 George b ca 1653; d Dec 27 1711; m Mercy Gorham.
*8 William b ca 1655; d Mar 26 1715; m Sarah Prentice.
*9 Margaret b ca 1657; d May 5 1741; m Jas Brown, Jr.
10 Mercy b ca 1659; d Mar 10 1670/1.

SECOND GENERATION

2 SARAH DENISON (Geo) bpt Roxbury, Mass, Mar 20 1641/2; d Stonington Dec 19 1701; m Thos Stanton, Jr, b ca 1638, d Stonington Apr 11 1718, son Thos and Anne (Lord) Stanton. He Dep for Stonington Oct 1683, and Sept 1689; Justice New London Co, 1698. Children (STANTON):

11 Mary b ca 1660; bpt Dec 15 1674; d after 1743; m Jan 22 1679/80 Robt Lay, Jr, Saybrook, b Mar 6 1654, d 1742. Had 9 chn.
12 Thomas b ca 1665; bpt Dec 14 1674; d May 28 1683.
13 Sarah b ca 1670; bpt Dec 14 1674; m Jan 13 1691/2 Nathl Chesebrough #20.

†14 Ann bpt June 30 1675; m Thomas Stanton.
†15 William bpt May 6 1677; m Anna Stanton.
16 Dorothy bpt Apr 24 1681; m (1) May 9 1696 Nich Lynde b 1672, d 1703, grad Harvard 1690; m (2) Jan 22 1707/8 John Trerice, Sr; m (23 Saml Frink d Oct 12, 1713; m (4) Capt Robt Denison #31. (See *New Eng H & G Reg* 56: 153-5).
†17 Samuel bpt May 21 1682; m (1) Mabel Treat; m (2) Rebecca Worden.

3 HANNAH DENISON (Geo) bpt Roxbury, Mass, May 21 1643; m (1) 1659 Nathl Chesebrough, bpt Boston, Co Lincoln, Eng, Jan 25 1630, d Stonington Nov 22 1678, son Wm and Anna (Stevenson) Chesebrough; m (2) Capt Jos Saxton, b Boston May 9 1656, d Stonington Jly 18 1715, son Thos and Ann (Copp) Saxton. Nathl Chesebrough was one of 1st nine membs of 1st Ch of Stonington; Freeman, 1666; Selectman, 1675. Jos Saxton Capt No Co Stonington, Oct 1707. Children 1st m, 1st six bpt together Nov 15 1674: (CHESEBROUGH):

†18 Anna b Oct 12 1660; d Feb 24 1750/1; m Saml Richardson.
19 Sarah b Jan 30 1662/3; d Sept 9 1729; m Jan 4 1687/8 Lt Wm Gallup, d May 15 1731, son John and Ann (Lake) Gallup.
†20 Nathaniel b Apr 10 1666; d Apr 8 1732; m Sarah Stanton #13.
21 Bridget b Mar 25 1669; d Nov 28 1720; m (1) Dec 7 1692 Wm Thompson, d June 13 1705, son John of Brookhaven, L I; 5 chn; m (2) Dec 7 1709 Jos Minor, bpt Hingham, Mass, Aug 25 1644, d Stonington Feb 1 1711/2, son Thos and Grace (Palmer) Minor; 1 ch. He served in King Philip's War; physician; Dep Oct 1696 and May 1706.
22 Hannah b 1671; m Nov 25 1700 Jos Prentice.
†23 Samuel b Feb 1673/4; d Jan 19 1735/6; m Pris Alden.
†24 Margaret bpt Apr 15 1677; m Jos Stanton.
25 Mary bpt June 30 1678; d Dec 21 1678.

Children 2nd m (SAXTON):

†26 Mary bpt Sept 4 1681; d Oct 17 1750; m (1) Benj Minor; m (2) Jos Page.
†27 Jerusha bpt Dec 2, 1683; m Nehemiah Palmer.
†28 Mercy bpt May 30 1686; m (1) Isaac Bailey; m (2) Wm Dewey.

4 CAPT JOHN DENISON (Geo) bpt Roxbury, Mass June 14 1646; d Stonington 1698; m Nov 26 1667 Phebe Lay, b Saybrook Jan 5 1651, d 1699, dau Robt and Sarah (Fenny) (Tully) Lay. He Ens New London Co Troop, Aug 1673; Dep for Stonington, Oct 1694 and Oct 1695. Will Apr 26 1698 proved June 10 1698. Children:

*29 John b Jan 1 1669; d 1700; m Ann Mason.
*30 George b Mar 28 1671; d Jan 20 1719/20; Mary (Wetherell) Harris.
*31 Robert b Sept 17 1673; d 1737; m (1 Joanna Stanton; m (2) Dorothy Stanton.
*32 William b Apr 7 1677; d Feb 13 1731/2; m Mary Avery.
*33 Daniel b Mar 28 1680; d Oct 13 1747; m (1) Mary Stanton; m (2) Jane Cogswell.
34 Samuel b Feb 23 1683; d May 12 1683.
35 Anna b Oct 3 1684; bpt Feb 13 1685; m (1) Apr 7 1702 Saml Minor, b Aug 28 1680, d Dec 8 1717, son Ephraim and Han (Avery) Minor; no chn; m (2) Ed Denison #51; prob m (3) Jly 16 1734 Lt Jere Ripley.
*36 Phebe bpt Apr 6 1690; d Dec. 30 1775; m Ebenezer Billings.
*37 Sarah b Jly 1692; m Isaac Williams.

5 ANN DENISON (Geo) bpt Roxbury, Mass May 20, 1649; d Stonington 1694; m Nov 28 1667 Gershom Palmer, b ca 1645, d Sept 27 1718; son Walt and Rebecca (Short) Palmer. He Dep, May 1706; deac; m (2) Nov 11 1707 Eliz (Peck) Mason, wid Saml Mason. Children (PALMER):

†38 Mercy b ca 1668; d Jan 28 1752; m John Breed.

†39 Gershom bpt Sept 9 1677; m Han Spencer.
†40 Ichabod bpt Sept 9 1677; d Apr 2 1752; m Han Palmer.
†41 William bpt Apr 25 1678; m Grace Minor.
†42 George bpt May 29 1681; d 1728; m Han Palmer.
†43 Ann bpt May 20 1683; m Benj Hewitt.
†44 Walter bpt June 7 1685; d Feb 11 1727; m Grace Vose.
45 Elihu bpt May 6 1688; d young.
†46 Mary bpt June 8 1690; d Jan 13 1777; m Jos Palmer.
†47 Rebecca bpt Jly 1 1694; d Mar 22 1726; m Ben Palmer.

6 BORODELL DENISON (Geo) b ca 1651; d Jan 11 1702; m June 15 1680 Saml Stanton, b ca 1658, son of Thos and Anna (Lord) Stanton. He Dep Oct 1704 and Oct 1708. Children b Stonington, (STANTON):

†48 Samuel b June 16 1683; d Jly 3 1736; m (1) Sarah Gardner; m (2) Lois Cobb.
†49 Daniel b Nov 4 1685; d Jan 31 1769; m Mary Chesebrough.
50 Anna b Feb 2 1688; bpt May 6 1688; M Thos Jackson of Boston.

7 GEORGE DENISON (Geo) b ca 1653; d Westerly ca Dec 27 1711; m Mercy Gorham, b Barnstable, Mass, Jan 20 1658, d Sept 24 1725; dau Capt John and Desire (Howland) Gorham, granddau John and Eliz (Tilly) Howland of *Mayflower*. His will in *B & C Gen*. He Dep in R I, 1707. Children:

*51 Edward b 1678; d Dec 9 1726; m (1) Mercy ——; m (2) Anna (Denison) Minor #35.
*52 Joseph bpt Nov 14 1683; d Feb 18 1724/5; m Pru Minor.
*53 Mercy bpt Mar 1 1685; m Mordecai Dunbar.
*54 Samuel bpt Sept 26 1686; d June 2 1724; m Mary (Lay) Minor.
55 Desire bpt Jly 15 1688; d young.
*56 Elizabeth b Sept 11 1689; d Nov 22 1749; m Chris Champlin, Jr.
*57 Desire bpt Apr 16 1693; d Aug 13 1737; m John Williams.
*58 Thankful bpt Apr 1, 1695; m Thos Stanton.
*59 George bpt May 7 1699; d Jan 16 1736/7; m (1) Sarah Minor; m (2) Joanna Hinckley.

8 LT WILLIAM DENISON (Geo) b ca 1655; d Stonington Mar 26 1715; m May 1686 Sarah (Stanton) Prentice, b ca 1656, d Aug 7 1713, dau Thos and Anna (Lord) Stanton, wid Thos Prentice, b 1649, d 1685. Lived in Denison Homestead. His will in *B & C Gen*. He Ens Train Band, Stonington, Oct 1698; Lt May 1705. Children:

*60 William b Mar 24 1687/8 sic 1686/7; d Feb 24 1724/5 (g s); m Mercy Gallup.
*61 Sarah b Apr 14 1689; d Aug 1774; m John Avery.
*62 George b Feb 1691/2; d Oct 19 1777; m Lucy Gallup.

9 MARGARET DENISON (Geo) b ca 1657; d Barrington (then Mass, now R I) May 5 1741; m June 5 1676 Jas Brown, Jr, b Rehoboth (now Swansea) May 21 1655, d Barrington May 15 1718, son Jas and Eliz (Howland) Brown. He Freeman, Swansea, 1679; Sgt 1688-94; later Lt. His will proved May 8 1719 names wife, sons Jas, Wm, Ben, Isaac, daus Mary Angell, Ann Hill, Margaret Carpenter, Dor and Mercy. Margaret's will dated 1734/5, names chn of Wm decd, grandson Wm Carpenter, chn of Isaac decd, son Ben, daus Mary Angell, Ann Hill, Dor Medbury, Mercy Carpenter. Children (BROWN):

63 Lydia b Jan 23 1678; d Feb 1 1678.
64 Mary b Sept 11 1680; m John Angell.
65 Margaret b June 28 1682; d young.
66 Anne b Jly 28 1684; m Saml Hills, b Feb 16 1680, Newbury, Mass, d Jly 27 1742, Rehoboth, son Saml and Abgl (Wheeler) Hills.

†67 James b Sept 7 1685; d Feb 21 1724; m Eliz (Bowen) Hunt.
68 Margaret b Jly 5 1687; m Wm Carpenter.
69 Peleg b Feb 28 1688/9; d young.
†70 William b June 2 1690; d Feb 26 1731; m (1) Eliz ——; m (2) Rebecca Follett.
†71 Benjamin b May 7 1694; d Aug 12 1762; m (1) Keziah Brown; m (2) Abgl Paine.
72 Dorothy b May 7 1694; m (1) Nathl Medbury; m (2) Rchd Harris, Jr.
†73 Mercy b Nov 25 1699; m Jed Carpenter.
†74 Isaac b Dec 2 1702; d 1735; m (1) Mary Brown; m (2) Est Bowen.

THIRD GENERATION

29 JOHN DENISON, JR (John-Geo) b Jan 1 1669; bpt Oct 14 1677; d Saybrook, 1700; m ca 1690 Ann Mason, dau Capt John and Abgl (Fitch) Mason, her father killed at Narragansett Fort Fight, 1675. She m (2) Mar 3 1700/1 Saml Cogswell, of Saybrook, Lebanon and Canterbury. Invty John's est taken Feb 13 1699/1700 lists 5 chn with ages. Children, b Saybrook:

*75 John b Mar 20 1692; d 1732.
*76 Daniel b Oct 13 1693; d 1785; m Mehitable Foster.
77 James b Feb 16 1694/5; d 1717; unmar.
78 Abigail b Aug 26 1696; m May 2 1717 Dea Ebzr Pratt of Saybrook. No chn.
*79 Jabez b Aug 1698; d ca 1777; m Dor Cogswell.

30 CAPT GEORGE DENISON (John-Geo) b Mar 28 1671; bpt Oct 14 1677; d New London Jan 20 1719/20; m ca 1694 Mary (Wetherell) Harris, b Oct 7, 1668, d Aug 22 1711, dau Danl and Grace (Brewster) Wetherell. He A.B. Harvard, 1693; Commissary New London Co in war time 1703/4; called Gent; Capt of Train Band, Oct 1707; memb Gov's Cncl 1709-13; clk of Cncl, 1709. She wid Thos Harris, had only one dau, Mary, wf Walt Butler, ancestress of noted Butlers of Mohawk Valley; her mother *Mayflower* desct; her father of Maidstone, Kent, town clk, and Jdg Co and Prob Cts. Children b New London:

*80 Grace b Jan 1694/5; m Ed Hallam.
*81 Phebe b Mar 3 1697; m Gibson Harris.
*82 Hannah b Mar 28 1698/9; d Apr 9 1782; m John Hough.
*83 Borodell b May 17 1701; m Jon Latimer.
*84 Daniel b June 27 1703; d Feb 2 1748/9; m Rachel Starr.
*85 Wetherell b Aug 24 1705; d Jan 29 1749/50; m Lydia Moore.
*86 Ann b Aug 10 1707; m (1) Jabez Hough; m (2) Saml Richards.
*87 Sarah b June 20 1710; d May 12 1797; m Wm Douglass.

31 CAPT ROBERT DENISON (John-Geo) b Sept 17 1673; bpt Oct 14 1677; d 1737; m (1) Joanna Stanton, b June 5 1679, d ca 1717, dau Robert and Joanna (Gardiner) Stanton; m (2) ca 1718 Dorothy Stanton #16. In 1710 he bought for 20 pounds from Owaneco, the Mohegan Sachem, 500 acres of land upon Mashipaug (Gardiner's) Lake, where the bounds of Norwich, New London and Colchester adjoined. He settled in North Society (Mohegan, now Montville) of New London ca 1712. He Dep for Stonington, Oct 1698, May 1708, and June 1711; May 1714 commd Capt of No Co, New London; memb Gov's Cncl June 1720. Children 1st m, bpt Stonington:

*88 Robert bpt Mar 27 1697; d 1766; m (1) Deb Griswold; m (2) Pru Sherman.
*89 John bpt May 1698; d Nov 28 1776; m Patience Griswold.
*90 Joanna bpt Aug 27 1699; m Thos Morehouse.
91 Nathaniel bpt Apr 19 1702; d 1722.
92 Andrew bpt Apr 23 1704; d 1727.
93 Sarah bpt Apr 14 1706; d 1714.
*94 Ann bpt Mar 21 1708; d 1792; m Jas Fitch.
*95 Thomas bpt Dec 4 1709; d Oct 24 1787; m Eliz Bailey.
*96 Lucy bpt Aug 12 1711; m Saml Rogers.

97 Elizabeth b ca 1713; d young.
*98 Abigail bpt Nov 6 1715; m Wm Wattles.
99 George bpt Oct 13 1717; d young.

Children 2nd m:

*100 George b ca 1719; m Han Dodge.
*101 Dorothy bpt Dec 30 1722; m (1) Ebzr Rogers; m (2) David Copp; m (3) Jon Avery.

32 CAPT WILLIAM DENISON (John-Geo) by Apr 7 1677; bpt Oct 14 1677; d Stonington Feb 13 1730/1; m ca 1698 Mary Avery, bpt Nov 14 1680, d Feb 1762, dau John and Abgl (Chesebrough) Avery of Groton. He commd Capt of Stonington Co, May 1730. She m (2) Jan 12 1732 Danl Palmer, b Nov 12 1672. Children, 1st 6 bpt Stonington, last 5 Preston:

*102 Mary bpt Sept 3 1699; d 1735; m Ed Herrick.
*103 Phebe bpt Jly 6 1701; m (1) Benj Gile; m (2) Stephen Herrick.
104 Ann b ca 1703; bpt Dec 2 1710; m Capt John Denison #143.
*105 William b ca 1705; d Jan 29 1760; m (1) Han Burrows; m (2) Han Tyler.
*106 Lucy b ca 1708; m John Swan, Jr.
*107 Abigail b ca 1710; m Roger Billings.
*108 Avery b ca 1712; d Apr 3 1775; m Thfl Williams #185.
*109 Thankful b ca 1714; m Jos Billings.
*110 Desire b ca 1716; d Dec 14 1767; m John Stanton III.
*111 Christopher b ca 1719; m Abgl Tyler.
*112 John b Feb 23 1722; d Oct 25 1787; m Martha Wheeler.

33 DEA DANIEL DENISON (John-Geo) b Mar 28 1680; bpt June 18 1680; d Stonington Oct 13 1747; m (1) Jan 1 1703/4 Mary Stanton, b Feb 3 1687, d Sept 2 1724, dau Robt and Joanna (Gardiner) Stanton; m (2) Oct 27 1726 Jane Cogswell "of Long Island"; m (3) Nov 17 1737 Abgl (Fish) Eldridge who d June 17 1784 ae 94, wid Capt Danl Eldridge. Children 1st m, b Stonington:

*113 Mary b Aug 29 1705; m Nat Smith.
114 Daniel b Nov 11, 1707; bpt Mar 21 1708; d Mar 29 1718 in 11 yr, (g s).
*115 Beebe b Jan 27 1709/10; d Mar 24 1745; m Sarah Avery #217.
*116 Esther b Mar 22 1712/3; perhaps the "Rachel" bpt May 11 1712, as no b entered for Rachel and no bpt for Esther, and such discrepancies are found; m Isaac Smith.
*117 Lucy b Oct 13 1714; m Jonas Prentice.
*118 John b Oct 21 1716; d Mar 1808; m Abgl Avery.
119 Prudence b Jan 27 1718/9; bpt Apr 5 1719; m Wm Denison #211.
*120 Daniel b Mar 22 1720/1; d May 9 1776; m Est Wheeler.
121 Phebe b Apr 24 1723; d Jly 11 1807; m Dec 4 1746 Wm Avery #221. No chn.

36 PHEBE DENISON (John-Geo) bpt Apr 6 1690; d Dec 30 1775; m Apr 2 1706 Ebzr Billings, Jr, b Jan 1 1684, d Jly 20 1760, son Ebzr and Ann (Comstock) Billings. He Dep for Stonington, May 1721 and May 1722; commd Ens of 2nd Co, Oct 1721; Lt, Oct 1731. Children (BILLINGS):

†122 Abigail b Mar 1 1706/7; d Oct 30 1789; m Saml Prentice.
123 John b Dec 7 1708; bpt Apr 1709; d Feb 5 1761; m Apr 7 1743 Eliz Page, b Sept 29 1717, d May 2 1761.
†124 Ebenezer b Mar 20 1710/1; d Jly 3 1759; m (1) Mary Noyes; m (2) Sarah (Chesebrough) Geer.
125 Phebe b Apr 4 1714; bpt June 6 1714; d Apr 3 1792; m Apr 21 1735 Dr Nat Palmer, b Oct 26 1711, d Mar 28 1795, son Danl and Mgrt (Smith) Palmer.
†126 Grace b May 27 1716; m James Noyes.

127 Ann b June 21 1718; bpt Nov 2 1718; d Plainfield Nov 10 1754; m June 1 1737 Simon Spaulding, b Nov 19 1714.
128 Jabez b Sept 29 1720; m May 14 1741 Ruth Shaw bpt Aug 30 1724, dau Danl.
129 Christopher b Feb 1723; bpt Apr 5 1724; m (1) Nov 14 1742 Anna Fanning; m (2) Nov 16 1758 Abgl Babcock.
130 Daniel b Feb 10 1725; bpt Jly 11 1725; d June 1 1745.
131 Nathan b Apr 9 1727; m Apr 21 1757 Anna Bell, dau John.
132 Nathaniel.
†133 Ann Borodell b Apr 18 1732; m Olv Grant.

37 SARAH DENISON (John-Geo) b Jly 29 1692; bpt Mar 26 1693; m Nov 7 1711 Isaac Williams, b Stonington Apr 10 1688 (incorrectly recorded 1689; bpt Jan 16 1688/9), son of John and Martha (Wheeler) Williams. Children, b Stonington (WILLIAMS):

134 Sarah b Mar 2 1712/3; bpt Apr 22 1716.
135 Martha bpt Apr 22 1716.
136 Isaac b Mar 11 1717/8; bpt Mar 23 1718.
†137 Nathan b Jly 22 1720; m Eliz Haley.
†138 Atwood b Apr 16 1723; m Aug 3 1749 Eliz Gallup.
139 Warham b Apr 2 1727; bpt Apr 29 1727; d Jan 31 1809; m May 14 1758 Rebecca Satterly, d Mar 29 1806, ae 82.
140 Phebe b Mar 26 1731; bpt Mar 28 1731; m May 31 1753 Danl Brewster.
141 Eunice b Dec 25 1732; bpt Mar 18 1733; m Rchd Williams.

51 EDWARD DENISON (Geo-Geo) b 1678; bpt Nov 14 1683; drowned Dec 9 1726; m Mercy ——, who was alive Oct 18 1715 when she signed a legal docmt; m (2) Mar 2 1718 Anna (Denison) Minor #35. He a tavern keeper, Westerly. Children 1st m:

142 Edward b 1699; d young.
*143 John b 1701; d Nov 28 1777; m (1) Ann Denison #104; m (2) Mary Noyes m (3) Rebecca Noyes.
144 Elisha b 1703; d Nov 2 1714, accidentally shot. But Elisha an adult bpt Stonington 1st Ch, Apr 25 1736.
*145 Mary b 1705; m Benj Billings.
*146 Desire b 1707; d 1740; m Jab Smith.
147 Abby b 1709.

52 JOSEPH DENISON (Geo-Geo) bpt Nov 14 1683; d Feb 18 1724/5, in 42nd yr (g s); m Feb 17 1706/7 Pru Minor, bpt May 6 1688; d May 17 1726, dau of Dr. Jos and Mary (Avery) Minor. She m (2) Jan 20 1725/6 Benj Sprague of Lebanon, his 2nd wf. Children:

*148 Joseph b Sept 21 1707; d Feb 15 1795; m (1) Mrs. Content Russell; m (2) Mrs. Bridget Wheeler; m (3) Eliz Hallam.
*149 Prudence b Nov 28 1709; d May 15 1792; m Nathl Wales.
*150 Borodell b Feb 14 1711/2; m Ezekial Turner.
*151 Amos b Feb 18 1713/4; d Feb 20 1786; m Martha Gallup.
*152 Nathan b Feb 20 1715/6; d Mar 10 1803; m (1) Ann Carey; m (2) Mrs. Han Fuller.
*153 Joanna b Jan 28 1717/8; m Hen Hewitt.
*154 Elizabeth b Feb 15 1719/20; d Dec 9 1742; m Saml Minor.
155 Thankful b ca 1722; bpt Apr 7 1723; d Dec 13 1740; m Elisha Williams, b Jan 12 1717/8, d Sept 22 1788, son of Ebzr and Sarah (Hammon) Williams.
*156 Anna bpt May 3 1724; d Aug 29 1806; m Amos Allen.

53 MERCY DENISON (Geo-Geo) bpt Mar 1 1685; m Mordecai Dunbar. Children, b Stonington (DUNBAR):

157 Thankful bpt Oct 5 1712.

158 Mary bpt Oct 5 1712.
159 Elizabeth bpt Apr 28 1717.

54 SAMUEL DENISON (Geo-Geo) bpt Sept 26 1686; d Saybrook June 2 1724; m Mary (Lay) Minor, b Oct 3, 1685, wid Chris Minor, dau Robt and Mary (Stanton) Lay. They first lived Stonington, but Jly 4 1716 bought a homestead Oyster River, Saybrook. She probably m (3) Westbrook Nov 20 1738 Chas Williams, who d ca Apr 1738. Children, first 4 b Stonington:

*160 Sarah b Jan 16 1710; m (1) Wm Babcock; m (2) Stephen Chalker Jr.
*161 Samuel b Oct 32 1711; d Mar 10 1792; m (1) Abgl Conkling; m (2) Sybil Kirtland; m (3) Ann Pratt; m (4) Mrs Han Chapman.
*162 Mercy b ca 1713; d Mar 3 1797; m (1) Nathl Chapman; m (2) Gamaliel Kelsey.
163 Elizabeth bpt June 6 1714; probably d young.
*164 Joanna b Dec 13 1715; m Moses Tyler.
165 Mary (twin) b Jan 6, 1718.
*166 George (twin) b Jan 6 1718; m Jemima Post.
*167 Christopher b ca 1720; m Eliz Kelsey.
168 Stephen b Feb 8 1721/2; d young.
169 Gideon b ca Dec 1723, ae 6 mos, June 1724.

56 ELIZABETH DENISON (Geo-Geo) b Sept 11 1689; bpt May 11 1690; d Charlestown, R I, Nov 22 1749; m Dec 5 1705 Chris Champlin, Jr, of Westerly, b Sept 26 1684, d Oct 23 1734. He Dep 1723-6; kept birth record of children with sign of zodiac under which each was b. Both left wills. (VM) Children, b Westerly (CHAMPLIN):

†170 Christopher b Nov 30 1707; d Mar 26 1766; m (1) Han Hill; m (2) Lucy Stanton.
†171 Joseph b Aug 4 1709; d Dec 20 1792; m (1) Rebecca Chesebrough; m (2) Mary Noyes.
172 Elijah b Jly 20 1711; d Feb 18 1711/2.
173 Ann b Mar 29 1714; m June 27 1736 Hen Gardiner of S Kingston, R I Had 6 chn.
174 George b Feb 15 1716; probably d prior to 1749.
175 Elizabeth b Jan 10 1718/9; m Arnold Belcher, son Benj and Sarah (Collins) Belcher of Newport.
176 Thankful b Mar 27 1721; d Oct 22 1725.
177 Lydia b Nov 19 1723; d Oct 10 1725.
178 Elijah b May 23 1726; d Mar 29 1729.
179 Jabez b Aug 31 1728; d Newport Jan 4 1805; m Han Gobbs, b 1734, d Jan 26 1796, dau Geo and Ruth (Hart) Gibbs. Had 2 chn.
180 Oliver b May 12 1730; d at sea Sept 1762; m Sarah Gibbs, b Jan 4 1737, d Mar 17 1821.
181 Mary b June 29 1731; m Oct 26 1749 Stephen Lamphere, son Theodosius and Rchl (Covey) Lamphere of Westerly. Had 2 chn.

57 DESIRE DENISON (Geo-Geo) bpt Apr 16 1693, d Aug 13 1737; m Feb 19 1711/12 Col John Williams, b Oct 31 1692, d Dec 30 1761 ae 71 (g s), son of John and Martha (Wheeler) Williams. He served Stonington as Dep, May 1727, Oct 1739, May 1748, May 1753, May and Oct 1754, Jan, Mar and Oct 1755, Jan, Feb, and Mar 1756, and May 1759. He was Capt by 1724; Maj of the 8th Regt, Oct 1739, and Lieut-Col, Oct 1746. Children (WILLIAMS):

†182 Desire b Aug 25 1712; m Amos Chesebrough.
†183 John b May 11 1714; m Lydia Chesebrough.
†184 William b May 1 1716; d Jly 27 1801; m (1) Martha Wheeler; m (2) Mrs. Mary Jewett.

185 Thankful b Feb 8 1717/1; bpt May 25 1718; d May 3 1767; m Jan 31 1734/5 Avery Denison #108.
186 Mercy b Nov 7 1719, bpt June 19 1720; m (1) Feb 7 1738/9 Thos Wheeler; m (2) Thos Hurlbut.
187 Thomas b Sept 20 1721; killed at Fort Griswold 1781.
188 Robert b Mar 8 1722/3, bpt June 9 1723; d June 8 1761; m Rebecca Mumford.
189 Prudence b Jan 17 1724/5, d Jan 25 1724/5.
190 George b Jly 9 1726, bpt Jly 29 1726; d Montville Aug 11 1775; m Groton Nov 13 1748 Eunice Avery, b Mar 2 1725; d June 24 1812.

58 THANKFUL DENISON (Geo-Geo) bpt Apr 1 1695 m Dec 31 1713 Thos Stanton, b Jan 9 1693, d before Sept 21 1751 (invty), son of Robt and Joanna (Gardiner) Stanton. Children, b Stonington (STANTON):

191 Robert b Jly 13 1715; d Jly 23 1715.
†192 Robert b Aug 2 1716, bpt Nov 1716; d June 10 1779; m Anna Stanton.
193 Thankful b Jly 21 1718, bpt Aug 24 1718; m Col Elias Thompson.
194 Mary b May 27 1720, bpt Apr 26 1722; m Col Henry Babcock.
†195 Elizabeth b June 10 1722, bpt Oct 14 1722; m Phineas Stanton.
196 Mercy b June 14, bpt Jly 12 1724; m Ebzr Goddard.
197 Prudence b Apr 22 1726, bpt May 29 1726; m Col Giles Russell.
198 Nathan b June 19 1728, bpt Aug 11 1728; d young.
199 Thomas b Dec. 20 1729, bpt Apr 8 1730; m Jan 10 1751 Sarah Chesebrough.
200 Anna b Mar 22 1732, bpt May 14 1732; m Dec 6 1752 Nat Chesebrough.
201 Desire b Apr 22 1734, bpt June 2 1734; m Oct 18 1758 Amos Hallam.
202 Hannah b Sept 29 1736, bpt June 26 1737; m Aug 28 1754 Robt Potter.

59 GEORGE DENISON III (Geo-Geo), bpt May 7 1699, d Jan 16 1736/7; m (1) Sept 28 1721 Sarah Minor, b Feb 23 1701/2, d Sept 27 1724, dau of Dr. Jos and Sarah (Tracy) Minor; m (2) May 10 1727, Joanna Hinckley, b Mar 29 1708, dau of Sam and Martha (Lathrop) Hinckley. He a shipwright; lived on father's farm in Westerly. Children 1st m:

*203 Joseph b Jan 26 1722/3; m Lucy Chesebrough.
204 Mary b Sept 1724. A Mary Denison m New London Dec 9 1744 Abraham Slater, "a stranger." *Hempstead's Diary* enters death Jan 14 1748/9 of a dau of "one Slater" and granddau of W. Denison. Perhaps the "W" is error or misreading for "Mr."

Children 2nd m:

205 Elijah b Jly 6 1728, bpt Mar 22 1730; d May 8 1731; "abt break of day."
206 George b Apr 14 1730, bpt New London May 2 1731; d Jly 9 1731.
*207 Sarah b Sept 8 1733, bpt New London Sept 16 1733; m Ezra Kinney.

60 WILLIAM DENISON (Wm-Geo) b Mar 24 1686/7; d at Stonington Feb 24 1724/5 ae 38 (g s); m May 10 1710 Mercy Gallup, b Aug 16 1690, d Mar 2 1724/5 ae 35, dau of Benadam and Est (Prentice) Gallup. Children b Stonington:

*208 Mercy b June 25 1711, d Dec 9 1793; m Hubbard Burrows.
209 Sarah b Jly 2 1713; m Nov 22 1738 Jas Mason, bpt May 11 1713, son of Capt John and Anne (Mason) Mason.
*210 Esther b Feb 6 1714/15; d Mar 18 1799; m Jon Wheeler.
*211 William b Dec 9 1716; d Jly 7 1779; m Prudence Denison #119.
212 Hannah b Apr 17 1719; bpt Apr 19 1719; d Mar 21 1720/1 (g s).
*213 Benadam b Feb 6 1720/1, bpt June 23 1721; d 1757; m (1) Anna Swan; m (2) Mrs. Sarah Denison #217.
214 Jonathan b Feb 11 1722/3; bpt May 26 1723; m Martha Williams. No children.

61 SARAH DENISON (Wm-George), b Apr 14 1689; d Aug 1774; m Aug 23 1705

John Avery, bpt Apr 1 1683, d Oct 1762, son of John and Abgl (Chesebrough) Avery. Lived in Groton. Children b Groton (AVERY):

215 John b May 14 1706; d 1766, Franklin, Conn; m Lydia Smith, b Jan 24 1712/3, d after 1766, dau of Nehemiah and Dor (Wheeler) Smith.
216 Anna b June 30 1711; d Sept 25 1720.
217 Sarah b Oct 10 1713; m (1) Jan 10 1734 Beebe Denison #115; m (2) Oct 18 1752 Benadam Denison #213.
218 Abigail b Dec 25 1715; d Nov 1798; m John Denison #118.
219 Thankful b Apr 15 1718; d Groton Jan 1813; m Jan 10 1734 Benj Avery, b 1696, d Dec 5 1772, son of Jas and Deb (Stallyon) Avery.
220 George, b Sept 2 1724; accidentally shot at 7 yrs.
221 William b Apr 1 1726; d Oct 26, 1805; m Dec 4 1746 Phebe Denison #121. No chn.
222 Lucy, bpt June 23 1732.
223 George, bpt Mar 20 1737; d Groton Feb 16 1785; m Mar 29 1758 Eun Avery, b Dec 19 1739, d Dec 28 1807, dau of Chris and Eun (Prentice) Avery.

62 CAPT GEORGE DENISON (Wm-Geo), b Feb 28 1691/2; bpt May 22 1692; d Oct 19 1777; m June 6 1717 Lucy Gallup, b Jly 12 1701, d Jan 7 1793, dau of Benadam and Est (Prentice) Gallup, both bu Denison Yard Mystic. He built third house on site of old homestead where his grandfather built in 1654. This property deeded, 1941, to *The George and Ann Borodell Denison Society, Inc* by Ann Denison Gates and named *Pequotsepos* by the Society. George Denison commd Lt of west Co in Stonington Oct 1736; Capt of 5th Co there May 1749. Children b Stonington:

224 Ann b Aug 6 1718, bpt Nov 2 1718; d Apr 25 1725.
225 A dau b Sept 9 1720; d Sept 10 1720.
226 Lucy b Oct 13 1721, bpt Jan 30 1722; d Apr 14 1725.
227 Mary b Nov 27 1723; bpt Mar 15 1724; d Jly 14 1724.
*228 George b Jly 3 1725; d June 19 1808; m Jane Smith.
*229 William b June 14 1727; d Sept 20 1754; m Pris Fellows.
*230 Mercy b Feb 24 1730; m Elisha Gallup.
231 Esther b Sept 16 1732; bpt Nov 9 1732; d Nov 14 1754.
232 Samuel b Feb 18 1735, bpt Apr 6 1735; d Sept 10 1754.
*233 David b Jan 29 1736/7; d Jan 24 1808; m Keziah Smith.

FOURTH GENERATION

75 JOHN DENISON III (John-John-Geo) b Mar 20 1692; d Saybrook unmar Mar 1 1732/3 when will was probated. The will, made Feb 17 1730/1, remembered his mother, brothers Danl and Jab, sister Abgl Pratt, mentioned land he had of his brother Jas dec, gave £100 to maintain a free school in "this Parrish of Patapage" (Essex still in existence in 1881), and a flagon and platter for "this Dissenting Church of Christ in Patapauge." He left a good estate, appraised at over £821.

76 DANIEL DENISON (John-John-Geo), b Oct 13 1693; bpt Stonington Nov 26 1693; d Saybrook in 1756; m at Lebanon Nov 7 1722 Mehitabel Foster, b Topsfield, Mass, Oct 16 1701, dau of Danl and Mary (Dresser) Foster. His will, dated May 9 1756, proved Jly 14 1761, named wife Mehitabel; son Danl, to have land given me by brother John; son Ebzr; dau Ann Pratt and son-in-law Saml Pratt; dau Hepzibah Pratt; daus Hepzibah, Anne, Abgl, Phebe and Keturah; codicil Oct 28 1758 states Keturah d. Children:

*234 Daniel b ca 1729.
*235 Hepzibah b ca 1730; m Nat Pratt.
*236 Ebenezer b ca 1731; d May 1821; m Lydia Williams.
*237 Ann b ca 1735; m Saml Pratt.
*238 Abigail b ca 1737; d Jly 20 1830; m Asa Pratt.

239 Phebe prob m Westbrook May 30 1774 Phinehas Ely.
240 Keturah d unmar 1758.

79 JABEZ DENISON (John-John-Geo) b Aug 1698; d Essex June 4 1788; m Dor ——. His will named sons Jas and John; grandsons Jab and Ely, sons of son Jab and his wid Mercy; son Robt; daus Abgl Hayes and Dor Bush; granddau Lucy Denison. Children:

*241 Jabez m Mary or Mercy Wheeler.
*242 James b ca 1730.
*243 John b ca 1734; d Jly 29 1789; m Mary Post.
*244 Robert b ca 1745; d Jan 1813; m (1) Eliz Pelton; m (2) Jemima Buckingham.
*245 Abigail b ca 1732; m (1) Danl Ely; m (2) Rchd Hayes.
246 Dorothy m Amaziah Bush.

NOTE: The wf of Jabez has been stated as Dor Cogswell, but *Cogswell Gen* fails to provide such a Dor. Since mother of Jabez m Saml Cogswell it seems possible that Cogswell was called "father-in-law" of Jabez in some rec, that being regular term at that period for stepfather. If misinterpreted it would imply that Jabez m a Cogswell.

80 GRACE DENISON (Geo-John-Geo), b Jan 4 1694/5; bpt Jan 13 1694/5; m Jly 30 1713 Ed Hallam, b Apr 25 1693, d Oct 16 1736, son of Nicholas and Sarah (Pygan) Hallam. He town clerk of New London 1720-1736; commd Ens of the 2nd Co, in New London, May 1724, and Lt, May 1726. Children (HALLAM):

247 Grace b May 5 1714; bpt May 9 1714; d June 11 1714.
248 John b Sept 6 1715; bpt Sept 18 1715; d Oct 8 1736.
†249 Nicholas b Apr 6 1718; m Jan 21 1747/8 Eliz Latimer #273.
250 Edward b June 8 1721; bpt Sept 3 1721; d June 11 1726.
251 Amos b Sept 1, 1725; bpt Mar 20 1726; m (int-published Aug 26 1750) Sarah Denison #335.
252 Edward b Feb 17 1727/8; d Oct 1728.
253 Elizabeth b Apr 18 1732, bpt Apr 23 1732; d Oct 17 1760; m June 8 1755 Robt Latimer #275.

81 PHEBE DENISON (Geo-John-Geo), b Mar 3 1696/7; bpt Mar 7 1696/7; m Jan 12 1719/20 Gibson Harris, b Apr 20 1694, d 1761, son of Saml and Eliz (Gibson) Harris. Lived in New London until 1726/7, then moved to section of Norwich which became Bozrah. He commd Lt of 6th Co, Norwich, May 1739. Children (HARRIS):

†254 George b Aug 21 1720; m Sarah Hubbard.
255 Joshua b Jly 29 1722; d Bozrah Apr 18 1751.
256 Benjamin b Jly 23 1724; d Bozrah 1796; m June 28 1749 Anne Waterman, b June 21 1727, d Jan. 1799, dau of John and Anne (Hyde) Waterman.
257 Daniel b May 27 1726; m Feb 17 1752 Pru Rogers #359.
258 Phebe b May 3 1728; m Mar 12 1754 Jab Hough #266.
259 Ann, b Oct 17 1730.
260 Mary b Oct 24 1732; possibly Mary Harris who d Bozrah Sept 5 1756.
†261 Elizabeth b Nov 1 1734; d 1822; m Amos Walworth.

82 HANNAH DENISON (Geo-John-Geo), b Mar 28 1698/9; bpt Apr 23 1699; d Bozrah, Conn, Apr 9 1782; m Sept 4 1718 Capt John Hough, b Oct 1, 1697, d Feb 7 1785 ae 88, son of John and Sarah (Post) Hough. He m (2) Oct 24 1782 Ann (——) Baldwin. He commd Lt of 1st Co, New London, May 1727; Capt of 4th Co there, May 1730. Children (HOUGH):

262 John b Oct 1719; d Mar 6 1719/20.
263 Sarah b Apr 6 1722; bpt Jly 1 1722; m June 1 1741 John Starke.
264 David b Jan 27 1723/4 bpt May 10 1724; m (1) May 19 1748 Desire Clarke; m (2) May 24 1764 Jemima Baldwin.

265 Hannah b Mar 11 1725/6, bpt Apr 17 1726: d Jan 16 1807 ae 81, Hanover N H; m Jan 23 1743 Elisha Lathrop, b Jly 13 1713, d Jly 2 1787, Lebanon, N H.

266 Jabez b Nov 16 1728, bpt Jan 19 1728/9; d Jly 23 1820; m Mar 12 1754 Phebe Harris #258.

267 John b Dec 17 1730, bpt Feb 28 1730/1; m Nov 11 1753 Abgl Baldwin.

268 George b Feb 4 1732/3; unmar.

†269 Esther b Jly 29 1735; m Nov 10 1756 Zebedee Wood.

270 Abiah b Feb 11 1737/8; m Nov 23 1758 Simeon Edgerton, b Mar 9 1732, son of Jos and Eliz (Hoskins) Edgerton.

83 BORODELL DENISON (Geo-John-Geo), b May 17 1701; bpt May 18 1701; m Apr 6 1721 Jon Latimer, bpt Sept 5 1703, son of Capt Robt and Eliz (Buck?) (Buttolph) Latimer. Children (LATIMER):

271 Ann bpt Mar 25 1722; d Lyme 1811; m Oct 8 1741 Maj Chas Buckeley, b Dec 26 1710, d New London 1762, son of Rev. John and Patience (Prentice) Bulkeley.

†272 Jonathan b May 27 1724; d after 1790; m Lucretia Griswold.

273 Elizabeth b Sept 6 1726, bpt Sept 11 1726; m Jan 21 1747/8 Nicholas Hallam #249.

274 Mary b Apr 16 1729, bpt Apr 20 1729; d Mar 27 1812; m (int Aug 10 1755) Joseph Deshon, b Sept 27 1731, d Feb 11 1814; lived in Chesterfield.

275 Robert b Feb 26 1731/2, bpt Feb 27 1731/2; m (1) June 8 1755 Eliz Hallam #253; m (2) June 25 1761 Lydia Bulkeley, b Oct 21 1739.

276 George b Jly 26 1734, bpt Aug 4 1834; d Aug 27 1738.

277 Henry b Feb 28 1736/7, bpt May 15 1737; m Aug 11 1763 Sarah Christophers, b Apr 9 1745, d Dec 13 1803, dau of Chris and Eliz (Allen) Christophers.

278 Daniel b Aug 16 1739; bpt Sept 30 1739; d June 23 1823; m Feb 24 1765 Sarah Douglas #315.

279 John b Dec 21 1741; d Dec 31 1741.

280 Borodell b Nov 26 1743; bpt Feb 18 1744; d Mar 4 1807; m Jly 5 1764 Capt Nathl Coit, b Dec 1 1738, d Apr 24 1783, son of Nathl and Mrgt (Douglas) Coit.

84 DANIEL DENISON (Geo-John-Geo) b June 27 1703; bpt Jly 2 1703; d New London Feb 2 1748/9; m Nov 14 1726 Rchl Starr, b Sept 15 1705, d Feb 4 1791, dau of Thos and Mary (Morgan) Starr. She m (2) Nov 21 1759 Col Ebzr Avery of South Groton, b Mar 29 1704, d Jly 11 1780, who had 12 children by his first wife, Lucy Latham, of whom two m #282 and #287 below. Children b New London:

*281 Mary b Aug 19 1728; m (1) Saml Douglas; m (2) Jas Thompson.

*282 Daniel b Sept 16 1730; d Mar 17 1793; m Kath Avery.

*283 Thomas b Nov 14 1732; d Mar 19 1818; m Kath Starr.

*284 Rachel b Sept 20, 1734; d May 6 1815; m Jos Copp.

285 Samuel b Nov 9 1736; bpt May 8 1737; d 1767; no family.

*286 Hannah b Jan 2 1738/9; m Hen Jepson.

*287 Phebe b June 22 1741; d Dec 29 1818; m (1) Ebzr Avery Jr, m (2) Jon Fish.

288 Ann b Sept 1743; bpt Oct 30 1743; d Nov 1767.

*289 James b Apr 18 1746; d Dec 24 1778; m (1) Est Brown; m (2) Jerusha Chester.

*290 Elizabeth b Nov 19 1748; d Dec 1 1822; m John Arber.

85 WETHERELL DENISON (Geo-John-Geo) b Aug 24 1705; bpt Sept 23 1705; d Jan 29 1749/50; m Nov 9 1726 Lydia Moore. Children b New London:

291 Grace b Feb 8 1727/8; bpt Jly 14 1728; d Aug 13 1809; m Dec 10 1778 Parke Avery, b Groton Dec 9 1710, d May 4 1797, son of Ebzr and Dor (Parke) Avery. He m (1) Mary Latham.

*292 George b Jan 16 1729/30.
*293 Lydia b Aug 6 1731; d Jly 1772; m Danl Whittemore.
294 Esther bpt May 20 1733; doubtless the "child" who d June 27 1734 ae 1.
295 Esther b Mar 16 1734/5; bpt Apr 27 1735.
*296 Lucy b May 5 1739.
297 Sarah b May 31 1743, bpt Jly 31 1743. (One Sarah m Colchester Apr 28 1761 Benjamin Start.

86 ANN DENISON (Geo-John-Geo) b Aug 10 1707; bpt Sept 7 1707; m (1) Jan 7 1724/5 Jab Hough, b May 21 1702, d Jan 24 1724/5, son of Capt John and Sarah (Post) Hough; m (2) May 9 1726 Saml Richards, b Jly 6 1699, d 1786, son of John and Love (Manwaring) Richards. Children 2nd m, b New London (RICHARDS):

298 A child b and d Apr 7 1727.
299 Lucy b June 11 1728; bpt Aug 18 1728.
300 Lydia b June 24 1730; bpt June 28 1730; d Sept 3 1734.
301 Samuel b Apr 20 1732; bpt Apr 23 1732.
302 Elijah b June 1734; bpt June 16 1734.
303 Jerusha b Feb 22 1735/6; bpt Feb 29 1735/6.
304 Daniel b Aug 23 1737; bpt Aug 28 1737.
305 Jabez b Aug 5 1739; bpt Aug 5 1739.
306 Love b May 2 1741; bpt May 3 1741.
307 William b Oct 1 1743; bpt Oct 2 1743.

87 SARAH DENISON (Geo-John-Geo) b June 20 1710; bpt June 25 1710; d May 12 1797; m Mar 4 1730/1 Dea Wm Douglas, b Jan 1 1708, d Nov 13 1787, son of Capt Rchd and Mrgt (Abell) Douglas. Children b New London (DOUGLAS):

308 William b Feb 7 1731/2; bpt Apr 2 1732; d Oct 1 1805 New London; m May 31 1752 Mary Lucas, bpt May 5 1734, d Jan 31 1810, dau of Ivory and Mary.
309 Elizabeth b Nov 26 1733, bpt Jan 20 1733/4; m John Chapman; moved to Chautauqua Co, N Y.
310 Margaret b Oct 4 1735; bpt Nov 9 1735; m Dec 1753 John Broddick, a sea capt, bpt May 7 1732.
311 Jonathan b Jly 4 1737; bpt Aug 7 1737; perhaps d Mar 6 1800; moved to L I; m (1) Apr 29 1767 Anna Colfoux; d Aug 1786, dau of John; m (2) Apr 20 1787 Sarah Worthington.
312 George b Jly 16 1739; bpt Aug 26 1739; d New London Dec 10 1807; m Feb 3 1765 Eliz Lucas, who d Jan 26 1823, dau of Ivory and Mary Lucas.
313 Abiah b Jan 5 1741/2, bpt Mar 7 1741/2; d Oct 1 1816; unmar.
314 Lucy b Nov 27 1743; bpt Jan 8 1743/4; d 1832; m Jan 5 1764 Danl Starr, b Dec 26 1741, d June 5 1780, 1st Lt, frigate *Trumbull*.
315 Sarah b Feb 7 1745/6; bpt Mar 23 1745/6; m Feb 24 1765 Danl Latimer, b Aug 16 1739, d June 23 1823 #278.
316 Eunice bpt Apr 17 1748; d unmar.
317 Richard bpt Aug 5 1750; d New London Mar 1 1816; m (1) Oct 28 1790 Abgl Starr who d Mar 24 1801 ae 51, dau of Danl and Eliz; m (2) Sept 2 1804 Lucy (Way) Palmer who d Mar 28 1857 ae 84, dau of John Way, wid of Saml Palmer. Rchd served in Revolution as Ens, Lt and Capt.
318 Lydia bpt Oct 4 1752; d Wallingford, Vt, May 17 1811; m Apr 23 1778 Capt Danl Douglas, b May 22 1725, d Rutland, Vt, Sept 1821, son of Robt.

88 COL ROBERT DENISON (Robt-John-Geo) bpt Mar 27 1697; d Horton, N S, 1766; m (1) Oct 19 1721 Deb Griswold, d Dec 24 1731, dau of Matthew and Phebe (Hyde) Griswold of Lyme; m (2) Apr 4 1733 Pru Sherman, bpt Oct 20 1706, dau of Capt David and Mercy (Wheeler) Sherman of Stratford. Lived in Mohegan, now Montville, but late in life moved part of his family to Horton, N S. He commd Ens No Co New London, Oct 1728, Capt Oct 1731; Dep for New London, Oct 1737, Oct 1742; apptd

Capt of a Cape Breton Expdn, Mar 1745; Canada Expdn, June 1746; won reputation by gallant behavior at capture of Louisburg; commd Maj, Mar 1755, and served in French and Indian War. Again Dep, Oct 1751, Mar 1756, and Sept 1756. Although still called Maj at last date, he is styled Col in later rec, but no entry of appmt found. Children 1st m:

*319 Deborah b Dec 9 1722; d Mar 22 1816; m Chris Manwaring.
320 Elizabeth b Feb 28 1722/3; d Mar 16 1722/3. (So recd, but impossibly close to preceding child.)
321 Robert b Mar 5 1724; d May 16 1724.
*322 Elizabeth b Sept 10 1726; m Elisha Huntington.
*323 Andrew b May 2 1728; d 1803; m Mary Thompson.
324 Mary b Jan 1730; d Dec 21 1743.
325 Robert b ca 1731; d 1732.

Children 2nd m:

*326 David b Aug 12 1734; d 1796; m Sarah Fox.
327 Mercy b Oct 5 1736; d Jan 15 1743.
328 Robert b Jly 31 1739; d Dec 25 1743. But a Robt served as pvt 9th Co, 3d Regt, French and Indian War, d Aug 15 1758.
329 Samuel b Feb 8 1742/3; d 1820; unmar.
330 Sarah b Nov 11 1744; m Capt Kennedy.
*331 Phebe b Jan 1 1747; m Benajah Phelps.
*332 Gurdon b ca 1749; d 1807; m Cath Fitzpatrick.
*333 Eunice m John Lothrop.

89 LT JOHN DENISON (Robt-John-Geo) bpt May 8 1698; d Lyme Nov 28 1776; m Nov 5 1724 Patience Griswold, b ca 1702, d Nov 8 1776 in 75th yr (g s), dau of Matthew and Phebe (Hyde) Griswold; bu Old Lyme Cem. He commd Ens So Co Lyme, May 1734; Lt May 1746. Deeds at Lyme settling his est show chn as Saml of Lyme, John of Middletown, Nathan Smith, Jr and wf Eliz of Groton, Sarah Hallam of Norwich (wid of Amos), Josiah Ely and wf Phebe of Lyme, and John Wallworth and Patience his wf of Maple Town, Albany Co, N Y. Children:

334 Elizabeth b ca 1726; m Lyme, June 30 1747 Nat Smith #463.
*335 Sarah b ca 1728/9; m Amos Hallam.
336 John b Jly 3 1731; d Dec 11 1736.
337 Samuel b Aug 21 1733; d Dec 1 1736.
*338 Patience b June 7 1735; m John Walworth.
*339 John b Feb 6 1736/7;d 1804; m (1) Mary Sears; m (2) Mrs Collins.
340 Phebe b Apr 21 1739; d Dec 28 1741.
341 Samuel b June 8 1741; d Jly 15 1741.
*342 Samuel b Mar 11 1742/3; d 1836; m (1) Mary Champlin; m (2) Anna Welch.
*343 Phebe b Nov 1746; m Josiah Ely.

90 JOANNA DENISON (Robt-John-Geo) bpt Aug 27 1699; d Saybrook Nov 1733; m Dec 27 1721 Thos Morehouse, b Fairfield Nov 18 1695, d Saybrook Feb 17 1769, son of Thos and Mary (Hill) Morehouse. Lived in Westerly and Stonington before settling in Saybrook. He m (2) Apr 15 1735 Pru Wright. Children (MOREHOUSE):

344 Joanna b Nov 9 1723; m Isaiah Norton.
†345 Andrew b Mar 7 1725/6; d Sept 1799; m (1) Phebe Hurd; m (2) Sarah Sherrill.
346 Mary b Nov 27 1727; m ca 1768 Wm Wilmot of Oxford and Southbury, b May 4 1706, d 1782; no issue.
347 Phebe b Feb 15 1729.
348 Thomas b Feb 29 1732/3.

94 ANN DENISON (Robt-John-Geo) bpt Mar 21 1708; d 1792; m Feb 12 1727/8 Jas Fitch, b Preston, Oct 18 1702, d Lebanon, Conn, 1789 (will proved Mar 4 1789), son of Capt Danl and Mary (Sherwood) Fitch. Children (FITCH):

349 Ann b Feb 1728/9; m —— Stark.
350 Elizabeth b June 1731; m Jere Mason.

95 REV THOMAS DENISON (Robt-John-Geo) bpt Dec 4 1709; d Pomfret, Oct 24 1787; m Eliz Bailey, b Jly 31 1715, dau of John and Eliz (Stallion) Bailey. He a clergyman; Congl, next Separatist, then Bapt, finally Congl; preached in various places in New London and Windham Co. His will in *B & C Gen.* Children:

351 Jabez b ca 1741; m(1) Kezia ——; who d Pomfret Feb 25 1778 (g s); m (2) Rchl Chandler who d Pomfret Feb 11 1794 (g s). 1790 Census lists his family of 5.
*352 Nathaniel b 1743; d Jan 5 1805; m Joanna ——.
*353 Sarah b Feb 5 1745; m Davis Spaulding.
354 Eleazer.
355 Priscilla (prob d rec Plainfield Ch Oct 18 1754).
*356 David b Dec 30 1756; d May 23 1838; m Sarah Spaulding.
357 Abigail.
358 Prudence b ca 1762; d Sept 13 1811; m Feb 26 1789 Capt Tim Prince of Pomfret, b Salem Village, Mass, Nov 3 1756.

96 LUCY DENISON (Robt-John-Geo) bpt Aug 12 1711; m 1730 Saml Rogers, bpt May 10 1702, son of Saml and Abgl (Plumb) Rogers. Lived in No Parish of New London, in New Salem Society. Children (ROGERS):

359 Prudence b Dec 9 1734; d Oct 5 1781; m Feb 17 1752 Danl Harris #257.
360 James b Feb 8 1739/40; d Norwich Sept 28 1820; m ca 1762 Zilpha Hyde, b Nov 8 1735, d Mar 10 1814, dau of Eleazer and Sarah (Hewett) Hyde.
361 Jabez b Mar 31 1742; d Middlebury, Vt, Oct 1 1816; m Apr 10 1766 Sarah Gorton, b Apr 10 1740.
362 Daniel b ca 1744; m Han Latimer, b Sept 19 1747, dau of Col Jon and Lucretia (Griswold) Latimer. Moved to Tenn.
363 Mary b ca 1746; d Feb 18 1808 ae 63; m John Bradford, d June 5 1818 ae 81, Cornwall.
364 Apphia, unmar in 1792.
365 Elizabeth, unmar in 1792.
366 Lucy m Maj Jesse Buel, b ca 1747, d May 27 1818, bu Salisbury.

98 ABIGAIL DENISON (Robt-John-Geo) bpt Nov 8 1715; m May 29 1735 Wm Wattles, b June 6 1730, d 1778, son of Capt John and Judith (Fitch) Wattles. Children b Lebanon (WATTLES):

367 Abigail b Mar 20 1736; m Feb 19 1756 Bezaleel Badger.
368 Ann b Mar 20 1738; m —— Hyde.
369 William b Dec 19 1739.
370 Belcher b Nov 3 1743.
371 Mary b Oct 14 1744; m Dan Hyde, b Lebanon May 7 1733, d there Nov 15 1770, son of Saml and Pris (Bradford) Hyde.
372 Sarah b Feb 26 1746; d Aug 4 1783; m (1) —— Lathrop; m (2) Capt Walt Hyde, b Norwich Feb 17 1735, d N Y City in Revolution Sept 18 1776.
373 Andrew b Aug 2 1749.
374 Denison b Jly 12 1754.
375 Daniel b Nov 5 1756.

100 GEORGE DENISON (Robt-John-Geo) b ca 1719; d New London ca 1777; m (1) Oct 27 1742 Han Dodge, dau of Israel and Rchl Dodge of New London; m (2) Mrgt ——. Lived in Montville. His will mentions chn, but names only Geo and Sarah. Children: (incomplete)

*376 George b ca 1744.

*377 Joseph b ca 1746; d Jly 27 1828; m Lydia Avery. (No proof but evidence places him here.)
378 Sarah m Araunah Johnson.
379 Stanton (traditional).

101 DOROTHY DENISON (Robt-John-Geo) bpt Dec 30 1722; m (1) Ebzr Rogers; m (2) David Copp, b Oct 3 1702, d May 1751, son of Dea John and Cath (Lay) Copp; m (3) Oct 18 1752 Jon Avery who d Lisbon 1792, son of Capt Thos and Han (Raymond) (Buckeley) Avery. David Copp Dea of Congl Ch; commd Lt 3rd Co, New London, May 1746. Children 2nd m (COPP):

380 Dorothy.
381 Mercy b ca 1748; m Olv Baldwin.
382 Obedience d 1752.

Children 3rd m (AVERY):

383 Ann b Jly 10 1753.
384 Lucy b Jly 16 1755; bpt Aug 31 1755; m Oct 15 1780 Capt Chas Gilkey, served in Revolution.
385 David b Dec 27 1757; bpt Jly 30 1758; m Jan 11 1781 Sarah Palmer, dau of John and Eliz (Bottom) Palmer. Moved to East Hamilton, Madison Co, N Y.
386 Uriah b Aug 23 1760; bpt Nov 2 1760; m Lebanon Jan 28 1783 Sybil Little. Moved to Norwich, N Y. He a Revolutionary pensioner.
387 Olive bpt Norwich May 29 1763; d Liberty, O, Apr 21 1813; m Asahel Adams, b Canterbury Sept 13 1754, d May 25 1825, son of Phineas and Susannah (Woodward) Adams.

102 MARY DENISON (Wm-John-Geo) bpt Sept 3 1699; d 1735; m 1725 Ed Herrick. Children b Preston (HERRICK):

388 Mary b 1726.
389 Ebenezer b 1731.
390 Rufus b 1734.

103 PHEBE DENISON (Wm-John-Geo) bpt Jly 6 1701; m (1) July 6 1719 Benj Guile, b Haverill, Mass, June 13 1689, d 1725, son of John and Sarah (Sutton) Guile; m (2) Nov 10 1726 Stephen Herrick, b Preston Feb 12 1705, son of Saml and Mehitable (Woodward) Herrick. Children 1st m, b Preston (GUILE):

391 William b Mar 1 1722/3; m Frances Palmer of Stonington.
392 Phebe b Jan 22 1724/5.

Children 2nd m b Preston, (HERRICK):

393 Stephen b Nov 10 1728.
394 Freelove b Feb 22 1730/1.
395 Benjamin b Sept 4 1732.
396 Joseph b May 5 1735.
397 Elijah b Jan 25 1736/7.
398 Sarah b Feb 12 1738/9.
399 Daniel b May 18 1742.
400 Nathan b Nov 24 1743.
401 Ephraim.

105 LT WILLIAM DENISON (Wm-John-Geo) b ca 1705; bpt Dec 2 1710; d Jan 29 1760; m (1) Jan 30 1732 Han Burrows, b Jan 23 1708/9, d Jan 5 1736/7, dau of John and Lydia (Hubbard) Burrows of Groton; the will of her father, Dec 1 1748, named his grandchildren Jos and Han Denison; m (2) Jan 30 1737/8 Han Tyler, b Oct 9 1711, d 1797, dau of Capt Jas and Han (Safford) Tyler of Preston. He commd Lt of 2nd Co in Stonington, Oct 1743. Children 1st m:

402 William bpt Feb 1733/4; d Oct 1736.

*403 Joseph b Oct 24 1734/5; d Nov 15 1785; m Mary Babcock.
*404 Hannah b Dec 25 1736; d Sept 10 1775; m Chas Phelps.

Children 2nd m:

405 Nathan b Feb 24 1738/9; bpt Apr 1 1739; d May 28 1742.
*406 Daniel b Jly 20 1740; m Martha Geer.
*407 Amy b Mar 27 1742; d Mar 23 1829; m Thos Swan.
*408 Ann b Sept 12 1744; m Geo Palmer.
*409 Esther b Apr 23 1746; m John James.
*410 Sarah b Feb 7 1747/8; m John W. Geer.
*411 John b Nov 5 1749; d Jly 12 1801; m Abgl Minor #1269.
412 Elijah b Nov 6 1751; bpt Aug 9 1752; d Preston, Jly 6 1831; m Mary Geer, b 1739, d 1827, dau of Ebzr and Pru Geer. No chn.

106 LUCY DENISON (Wm-John-Geo) b ca 1708; bpt Dec 2 1710; m Mar 5 1726 John Swan, Jr, b Haverill, Mass, Dec 26 1700, son of John and Susannah (Eastman) (Wood) Swan who moved to No Stonington abt 1708, the mother Susannah d Dec 20 1772, 100 yrs old. Children (SWAN):

413 Anna b Mar 10 1727; d Nov 29 1751; m Nov 3 1742 Benadam Denison #213.
414 Lucy b Nov 3 1729.
415 John b Sept 24 1731; m Mary Prentice.
†416 Joseph b Mar 12 1734.
417 Joshua b Nov 15 1736; bpt Mar 20 1737; m Dec 1 1762 Martha Denison #559.
418 Perez b Oct 3 1739; bpt Nov 4 1739.
419 Thomas b Mar 18 1742; bpt May 16 1742; m Feb 2 1764 Amy Denison #407.
420 Eunice b Sept 15 1744; bpt Jan 13 1745.
421 Edward b Nov 12 1746; moved to Vt.
422 George b Aug 26 1750; m Abgl Randall.

107 ABIGAIL DENISON (Wm-John-Geo) b ca 1710; bpt Dec 2 1710; m Jly 31 1729 Roger Billings, b Mar 19 1707/8, son of Capt Wm and Han (Sterry) Billings. He 2nd Lt, Expd against Canada, June 1746; Capt 8th Regt, May 1751; Dep May 1747. Children (BILLINGS):

†423 Abigail b Feb 1730; d Jan 27 1760; m Benj Coit.
424 John b Dec 15 1732; m June 19 1757 Eun Gallup, b Oct 11 1738.
425 William b May 8 1734; d Dominica, W I, Jan 1774; m Norwich Apr 12 1757 Mary (Leffingwell) Richards, b Oct 28 1731, d 1805, dau of Benajah and Joanna (Christophers) Leffingwell.
426 Roger bpt Nov 14 1736; d young.
†427 Peleg b June 26 1738; m Mary Stanton.
428 Dorothy b Apr 18 1740.
429 Benjamin b Oct 10 1743; m Feb 25 1770 Pris Huntington.
430 Henry b Apr 9 1746; d Port-a-Paix, Haiti, 1797; m Mar 19 1770 Lucretia Leffingwell, b Oct 29 1749, dau of Benajah and Joanna (Christophers) Leffingwell. He comded the privateer, *Governor Trumbull,* in Revolution.
431 Roger, bpt Apr 8 1750.
432 Sabra, b Jan 4 1751; d Nov 2 1820; m Nov 22 1769 Elias Brown of Preston, b Feb 24 1745, d Sept 15 1806, son of John and Amy (Fellows) Brown.
433 Mary b May 24 1755; m Apr 25 1771 Darius Denison #680.

108 AVERY DENISON (Wm-John-Geo) b ca 1712; bpt Jan 29 1727; d Apr 3 1775; m Jan 31 1734/5 Thfl Williams #185. Lived in No Stonington. His will in *B and C Gen.* Children:

*434 Elisha b Nov 3 1734; d May 6 1809; m Keturah Minor.
435 Nathan b Aug 12 1736; bpt Sept 12 1736; d Oct 3 1737.

*436 William b Mar 22 1738; d June 3 1799; m Susanna Swan.
*437 Desire b June 5 1739; m Thos Minor.
438 Mary (Molly) b Nov 8 1741, bpt June 13 1742; m (1) Jan 24 1759 Jesse Denison #522; m (2) Dr. Boscawen.
*439 Prudence b Oct 8 1743; d Nov 27 1820; m Jos Noyes.
*440 Mercy b Nov 7 1745; d Dec 3 1790; m Ed Eells.
*441 Thankful b Jly 7 1747; m Alex Stewart.
442 Zerviah b Jly 13 1751; bpt Sept 24 1752; living 1775.
443 Rebecca b Mar 24 1754, bpt Jly 14 1754; m No Stonington Jan 16 1777 Elijah Whipple.
444 Avery b Apr 10 1756, bpt Jly 11 1756; d Aug 28 1800; m Preston, Conn, Aug 13 1778 Pru Brown, d 1847 ae 91. Lived No Stonington. No chn. His wid a Revolutionary pensioner.

109 THANKFUL DENISON (Wm-John-Geo), b ca 1714; bpt Jan 29 1727; m Nov 10 1737 Jos Billings, b Preston Dec 17 1716, d Nov or Dec 1797, son of Jos and Comfort Billings. He Ens 2nd Co in Preston, May 1748. Children (BILLINGS):

†445 Comfort b Sept 24 1740.
446 Sarah b Jan 15 1746.
447 Nathan b June 9 1748.

110 DESIRE DENISON (Wm-John-Geo) b ca 1716; bpt Jan 29 1727; d Griswold, Dec 14 1767; m Apr 8 1735 John Stanton, b Nov 13 1706, d Aug 2 1774, son of Capt John and Mary (Starkweather) Stanton. Children (STANTON):

448 Mary b Jan 1 1735/6; m 1756 Amos Crary.
449 Sarah b Feb 5 1737/8; m 1758 Eleazer Prentice.
450 Amy b June 15 1740; m 1762 Benj Crary.
451 Desire b Oct 5 1742; m 1770 Elisha Geer.
452 Lucy b Aug 2 1745; unmar in 1774.
453 Prudence b Feb 17 1747/8; m 1769 Danl Meach.
454 John b Nov 13 1750; m 1775 Huldah Freeman.
455 Joseph b Aug 21 1754.
456 Esther b Nov 13 1756.
457 Abigail b Nov 19 1759; m at No Preston Ch (Griswold) Apr 1 1784 Nathl Brown, b Stonington Feb 7 1754.

111 CHRISTOPHER DENISON (Wm-John-Geo) b ca 1719; bpt Dec 7 1729; d ca 1763; m Dec 17 1745 Abgl Tyler, b Oct 17 1723, dau of Hopestill and Anna (Gates) Tyler. Her father a blacksmith; organizer of 1st Ch Preston. Abgl prob m (2) Preston, Nov 20 1766 Newman Perkins. Chris prob man of this name who served in French and Indian War, 1757 and 1758.

*458 Mary b Oct 13 1746; m Tim W Rossiter.
459 Anna b June 1 1748; m Preston Aug 14 1772 Jon Sweet.
*460 Nathan b Nov 3 1749.
*461 Amos b Dec 20 1751; m Sarah ——.

112 JOHN DENISON (Wm-John-Geo) b Feb 23 1722; bpt Dec 7 1729; d Oct 25 1787; m Jan 13 1748 Martha Wheeler. An old recd of Mrs Eun A Denison says that they had no other child and none that survived. Child:

462 Zerviah b Oct 7 1749; bpt Jan 28 1750; d Apr 5 1751.

113 MARY DENISON (Danl-John-Geo) b Aug 29 1705; bpt Apr 14 1706; m Dec 5 1723 Nat Smith of Groton, where they lived. Children (SMITH):

463 Nathan b Sept 18 1724; m June 30 1747 Eliz Denison #334.
†464 Mary b Oct 1 1726; m Tim Swan.
†465 Dorothy b Apr 18 1729; m Saml Edgecomb.
466 Jane b Jan 13 1731; m Geo Denison #228.

467 Eliza b May 2 1736.
468 Oliver b Apr 27 1739; m Mary Denison #524.
469 Gilbert b Apr 2 1742; m (1) Eun Denison #558; m (2) Phebe (Denison) Chesebrough #504.

115 BEEBE DENISON (Danl-John-Geo) b Jan 27 1709/10; bpt Mar 26 1710; d Mar 24 1745; m Jan 10 1734 Sarah Avery #217. Lived in Stonington. She m (2) Oct 18 1752 Benadam Denison #213. Children:

*470 Mary b Jan 24 1735; m Wm Hilliard.
471 Daniel b Feb 9 1737; bpt Feb 9 1737; d young.
*472 Sarah b Sept 11 1739; m Wm Latham.
*473 Daniel b Sept 19 1742; d Jan 17 1808; m Dor Denison #690.

116 ESTHER DENISON (Danl-John-Geo) b Mar 22 1712; m Nov 4 1729 Isaac Smith of Groton. Children (SMITH):

474 Denison b Dec 1 1730; d Oct 2 1753.
475 Amos b Dec 13 1732.
476 Esther (twin) b Aug 9 1734; d Aug 18 1734.
477 Hannah (twin) b Aug 9 1734; d Jan 15 1736.
478 Simeon b June 9 1738; m Eun Wallsworth.
479 Abigail b Feb 15 1740; d Nov 4 1760.
480 Mary b Nov 15 1743; m Elder Silas Burrows.
481 Lucy b Nov 11 1746; m Elisha Packer.
482 William b Oct 26 1749; m Sarah Smith.
483 Silas (twin) b Oct 18 1752; d Oct 18 1752.
484 Phebe (twin) b Oct 18 1752; d Oct 28 1760.

117 LUCY DENISON (Danl-John-Geo) b Oct 13 1714; m Nov 29 1733 Jonas Prentice, d June 7 1766. Lived in No Stonington. Children (PRENTICE):

485 Mary b Sept 6 1734; bpt Feb 23 1735; m Capt John Swan, b Dec 28 1700, son of John and Susanna (Eastman) Swan.
486 Samuel bpt Oct 17 1736.
487 Esther b Sept 1 1738.
488 Daniel bpt Mar 22 1741.
489 Thomas b Apr 7 1743.
490 Nathan b May 1745.
491 Lucy bpt Apr 26 1747.

118 JOHN DENISON (Danl-John-Geo) b Oct 21 1716; d Stonington Mar 18 1808; m ca 1738 Abgl Avery #218. He a hatter by trade. Children:

492 Abigail b 1740; m Zebulon Eliot.
493 Desire b 1742; d Dec 2 1824.
494 Avery b 1744; d young.
*495 Anna b 1746; m (1) Nehm Avery; m (2) Amos Clift.
496 Lucy b 1747; d May 1 1812.
497 Mary b 1750; d Feb 27 1815; m Stephen Avery, b May 10 1751, d Groton June 15 1827, son of (Elder) Parke and Mary (Latham) Avery. No chn. He m (2) Fanny Barnes.
*498 Sarah b May 2 1752; d June 19 1813; m John Baldwin.
*499 Julia b 1758; m Pierre LaRoche.
*500 Nathan b Aug 15 1759; m Betsey Conklin.
*501 Andrew b Dec 3 1761; d Mar 25 1813; m Sally Williams.

120 CAPT DANIEL DENISON (Danl-John-Geo) b Mar 22 1720/1; d Stonington May 9 1776; m May 27 1742 Est Wheeler, b Feb 15 1722/3, d Mar 31 1814, dau of Wm and Han (Gallup) Wheeler. He commd Lt of 5th Co, Stonington, Oct 1758; Capt, Oct 1765. Children:

*502 Esther b Oct 11 1743; d May 21 1824; m Wm Gardiner.
*503 Daniel b Dec 9 1745; d Oct 15 1802; m Eliz Andrus.
*504 Phebe b Dec 1747; d Apr 8 1833; m (1) Elihu Chesebrough; m (2) Gilbt Smith #469.
*505 Robert b Dec 12 1749; m Anna Chesebrough.
*506 Isaac b Dec 20 1751; d Feb 14 1817; m Eun Williams.
*507 Henry b Nov 26 1753; d Sept 20 1835; m Mary Gallup.
508 Hannah b Feb 13 1755; d young.
*509 Mary b Nov 6 1757; d Apr 29 1828; m (1) Jere Holmes; m (2) Jed Lee.
*510 Hannah b Oct 16 1759; d Sept 1 1830; m John Gallup.
*511 Beebe b Feb 22 1761; d Nov 6 1839; m (1) Han Chesebrough; m (2) Phebe Hinckley.
*512 Frederick b Sept 23 1762; d Sept 4 1832; m Han Fish.
*513 Eunice b Mar 18 1764; d Mar 27 1842; m Reuben Hatch.
*514 Ann B Oct 2 1769; d Apr 17 1842; m John Wheeler.

143 CAPT JOHN DENISON (Ed-Geo-Geo) b 1701; d Stonington Nov 28 1777; m (1) Nov 9 1720 Ann Denison #104 who drowned in a well in 17th yr (g s); m (2) Mary Noyes, d June 14 1742 in 37th yr (g s), dau of Dr Jas and Anna (Sanford) Noyes; m (3) Jly 7 1743 Rebecca Noyes, b Mar 15 1718/9, d Sept 11 1754, dau of Thos and Eliz (Sanford) Noyes; m (4) Mar 3 1762 Sarah (Chesebrough) (Geer) Billings wid of #124. He a merchant; commd Lt of 1st Co, Stonington, Oct 1736; Capt May 1740. Prob John who was Capt of 12th Co, 3rd Regt, 1755, French and Indian War. Children 2nd m:

*515 Edward b Mar 4 1724/5; d 1758; m Lois Stanton.
*516 John b Jan 4 1725/6; d Apr 10 1807; m Eun Stanton.
517 Ann b May 2 1729; d Jly 10 1729 ae 2 m 8d (g s).
518 A dau b Sept 2 1730; d ae 5 mos (g s).
519 A dau b and d Aug 10 1731 (g s).
520 Mary b Nov 24 1734; d Feb 25 1735 ae 3 m 1 d (g s).
*521 Ann (twin) bpt Sept 4 1737; d Apr 26 1759; m Nathl Minor.
*522 Jesse (twin) bpt 4 1737; m Mary Denison #438.
523 Elisha bpt Apr 15 1739; d Apr 28 1739 (g s).
*524 Mary bpt Jan 24 1742; m Olv Smith #468.

Children 3rd m:

525 Rebecca b Jan 8 1743/4; bpt Jly 22 1744; d Jly 25 1744 ae 6 mo 10 d (g s).
526 Rebecca b Sept 26 1745; bpt Nov 3 1745; d Jly 10 1747 ae 2 yr 6 m (g s).
527 Rebecca bpt Aug 2 1747; m Dec 27 1772 Paul Crandall.
528 Elisha bpt Jly 2 1749; d Nov 16 1750 ae 1 yr 6 m (g s).
*529 Elisha bpt Nov 3 1751; m Eliz Noyes.
*530 Mercy bpt Feb 24 1754; d Sept 22 1781; m Peleg Brown.

145 MARY DENISON (Ed-Geo-Geo) b 1705; m Westerly June 22 1724 Benj Billings, b Sept 28 1703, d 1742, son of Ebzr and Anne (Comstock) Billings. Lived in Westerly where he succeeded Ed Denison #51 as tavern keeper. Children recd Stonington (BILLINGS):

531 Desire b June 5 1726.
532 Benjamin b Dec 1 1728; d New London Jan 15 1780; m (1) Nov 22 1750 Abby Brown; m (2) Nov 6 1762 Lament Blake, d May 6 1815.
533 Mary.
534 Ruhamah.

146 DESIRE DENISON (Ed-Geo-Geo) b 1707; d Groton 1740; m Nov 11 1736 Jab Smith of Groton. He m (2) May 26 1742 Amy Avery. Children b Groton, (SMITH):

535 Desire b Jly 31 1737.
536 Priscilla b 1740.

148 CAPT JOSEPH DENISON (Jos-Geo-Geo) b Sept 21 1707, d Feb 15 1795; m (1) Jan 16 1732/3 Content (Huet) Russell, bpt Apr 8 1708, d Sept 20 1749 in 42d yr (g s), dau of Benj and Mary (Fanning Huet, wid of Rev. Ebzr Russell (Yale 1722), no chn; m (2) Apr 23 1751 Bridget (Noyes) Wheeler, b Jly 10 1725, d Mar 11 1772, dau of Thos and Eliz (Sanford) Noyes, wid of Isaac Wheeler; m (3) apparently ca 1773 Mrs. Eliz Hallam. He Dep for Stonington Oct 1738, May, Oct and Nov 1740, Oct 1742, May and Oct 1743, May and Oct 1744, Feb, Mar and Oct 1745, Oct 1746, May and Oct 1747, Oct 1748, May 1749, May, Oct and Nov 1750, May and Aug 1755, Oct 1758, Feb and Mar 1759, May 1762, May and Oct 1763, Mar and May 1764, May and Oct 1765, Oct 1767; Justice many yrs. Commd Ens of West Co, Stonington, May 1740; Lt of 5th Co, May 1749; Capt Oct 1750. Dea of 1st Ch, Jly 21 1748. Children 2nd m:

*537 Content b Jan 29 1752; m John Williams.
538 Peleg b Nov 24 1753; d Oct 16 1754 in 11th mo (g s).
*539 Peleg b Jly 1755; d May 21 1800; m Mary Gray.
*540 Amos b Mar 18 1757; d Oct 1835; m Han Williams.
541 Ezra b May 5 1759; d Sept 28 1760 in 2nd yr (g s).
542 Ephraim (twin) b May 5 1761; d May 16 1761 ae 10 days (g s).
543 Manasseh (twin) b May 5 1761; d May 16 1761 ae 10 days (g s).
*544 Bridget b Mar 23 1763; d Aug 30 1802; m Nemh Mason.
545 Joseph bpt Apr 28 1765; d Petersburg, Ga, Aug 20 1789 ae 25 (g s); unmar; grad Yale; tutor there 1786-88; ill with tuberculosis, went South for health.
546 Elizabeth bpt Apr 26 1767; d Jan 28 1790 ae 23 (g s).

149 PRUDENCE DENISON (Jos-Geo-Geo) b Nov 28 1709; bpt Jly 23 1710; d Windham May 15 1792; m Dec 27 1726 as his 2nd wf Dea Nathl Wales, b Milton, Mass, May 25 1694, d Windham Nov 5 1782. Children b Windham (WALES):

547 Nathaniel b Feb 14 1727/8; d Jly 15 1728.
548 Prudence b Jan 12 1729/30; d same day.
549 Adner b Mar 9 1730/1; d June 10 1733.
550 Nathaniel b June 1 1733; d Windham Nov 13 1810; Capt; m Grace ——.
551 Abner b June 25 1735; d Jan 7 1736/7.
552 Jonathan b Apr 11 1738; d Windham Nov 22 1802; Lt; m Zibeah ——.
552a Shubael b Nov 3 1740; d June 25 1745.
552b Prudence b Mar 20 1746; d Nov 30 1748.
552c Abigail b June 21 1747.
552d William b June 20 1750; d Nov 6 1761.

150 BORODELL DENISON (Jos-Geo-Geo) b Feb 14 1711/2; bpt Apr 13 1712; m May 12 1729 Ezekial Turner. Lived in Groton. Children (TURNER):

553 Theody b Aug 14 1730.
554 Prudence b Mar 8 1732; m Saml Fox.
†555 Ezekial b Jan 27 1734; m Susanna Keeney.
556 Eunice b Jly 22 1740.
557 Amos b Sept 1 1744.

151 AMOS DENISON (Jos-Geo-Geo) b Feb 18 1713/4; bpt June 6 1714; d Feb 20 1786; m May 20 1742 Martha Gallup, b Oct 6 1721, d Nov 14 1775, dau of Jos and Eun (Williams) Gallup. Lived in Stonington. Children:

*558 Eunice b Apr 16 1746; d Jan 30 1793; m Glbt Smith #437.
*559 Martha b Dec 30 1746; m Joshua Swan # 417; d Aug 5 1832.
*560 Prudence b Mar 20 1750; m Stephen Babcock.
*561 Joseph b Mar 20 1750; d Mar 12 1833; m Mary Smith.
562 Amos b 1752.
563 Cynthia bpt June 15 1766; m Jan 29 1784 Jas Rogers of Richmondtown, R I.

152 NATHAN DENISON (Jos-Geo-Geo) b Feb 20 1715/6; bpt Aug 12 1716; d Kingston, Pa, Mar 10 1803; m (1) Apr 1 1736 Ann Carey, d May 16 1776 ae 60, dau of Eleazer and Lydia Carey of Windham; m (2) at Scotland (in Windham) Mar 15 1778 Mrs. Han Fuller. Moved ca 1800 to Kingston, Pa. Children 1st m:

*564 Prudence b Feb 11 1737; m Dr Nat Arnold.
*565 Joseph b Nov 2 1738; d Feb 12 1770; m Rhoda Wilmot.
*566 Nathan b Sept 17 1740; d Jan 25 1809; m Eliz Sill.
*567 Ann b Nov 19 1742; d Sept 9 1807; m Solomon Huntington.
*568 Eleazer b Dec 24 1744; d 1784; m Susanna Elderkin.
569 Lydia b Apr 27 1747; m Joshua B Elderkin.
570 Amos b May 31 1749; d Sept 19 1754.

153 JOANNA DENISON (Jos-Geo-Geo) b Jan 28 1717/8; bpt Aug 3 1718; m Dec 24 1735 Hen Hewitt. Lived in Canterbury. Children (HEWITT):

571 Amos b Feb 20 1737; m Anna Minor, b Jly 22 1754, d 1838, dau of Simeon and Anna (Hewitt) Minor.
572 Henry b Jan 2 1739.
573 Thomas b Sept 29 1740.
574 Increase b Nov 2 1742; m Eliz Tyler.
575 Joanna b Jly 17 1743; m Uriah Cady.
576 Zerviah b Aug 12 1746.
577 Content b May 1 1748.
578 Hannah b May 23 1750.
579 Stephen b Jly 10 1752; d young.
580 Anne b Jly 1 1754.
581 Stephen b June 7 1757.

154 ELIZABETH DENISON (Jos-Geo-Geo) b Feb 15 1719/20; bpt Apr 7 1723; d Dec 9 1742; m Apr 29 1739 Saml Minor. He m (2) Est Gallup. Children (MINOR):

582 Bridget b Feb 26 1740; d Nov 7 1742.
583 Elizabeth b May 13 1742.

156 ANNA DENISON (Jos-Geo-Geo) bpt May 3 1724; d Lebanon, Conn, Aug 29 1806 ae 82 (g s); m (1) Nov 8 1739 Amos Allen, bpt Salem Village (Danvers), Mass, May 18 1707, d Windham, Mar 23 1770 ae 63 (g s), son of Wm and Eliz (Small) Allen; m (2) Ed Paine of Pomfret; m (3) Simeon Spaulding of Killingly. Children 1st m (ALLEN):

†584 Amos b Nov 8 1744; m (1) Anna Babcock; m (2) Jerusha Frink.
585 Abner b Dec 30 1757.

160 SARAH DENISON (Saml-Geo-Geo) b Jan 16 1710; bpt Jly 2 1710; m (1) Aug 14 1730 Wm Babcock, Westerly, where he was town clk many yrs; m (2) Nov 5 1753 Stephen Chalker, Jr. Children 1st m (BABCOCK):

586 William b May 19 1731; d Feb 6 1750.
587 Joshua b Dec 2 1732.
588 Christopher b Sept 12 1734.
†589 Sarah b Oct 17 1736; m Geo Irish.
590 Elijah b Jly 19 1738; d Dec 11 1738.
591 Elias b Jly 28 1740.
592 Phineas b Sept 28 1742.
593 Mercy b Jly 14 1745.
594 Samuel b Sept 4 1747.

161 LT SAMUEL DENISON (Saml-Geo-Geo) b Oct 23 1711; bpt June 14 1713; d Westbrook Mar 10 1792; m (1) Dec 6 1736 Abgl Conkling of Saybrook; prob m (2) after 1765 Sybil (Pratt) Kirtland, wid of Lt Philip Kirtland Jr, whose wid in probate 1779 is

called "Leut Denisons Wife"; m (3) Killingworth Nov 28 1787 Ann Pratt, prob Ann (Denison), #237, for Dec 21 1789 Saml conveyed to son Asa, reserving to "my wife Anne as long as she remains my wid," but she d soon because he m (4) June 23 1791 Han (Kirtland) Chapman, dau of Capt Philip Kirtland, Sr and wid of Benj Chapman. The last prob wid Han Denison of Saybrook who m Chester, Nov 20 1792 Danl Ingram, a widower. Saml Denison was Lt of 10th Co, 7th Regt, Mar 1760. Children 1st m:

*595 Samuel b May 4 1738; m Temperance Post.
*596 Mary b Apr 14 1742; m Jos Post.
597 Abigail b June 9 1744; prob unmar.
598 Sarah b Apr 20 1747; prob m Nov 9 1769 Aaron Ely.
*599 Asa b ca 1750; m Mindwill Jones.
*600 Lucretia b ca 1752/8; m Geo Havens.

162 MERCY DENISON (Saml-Geo-Geo) b 1713; d Westbrook Mar 3 1797; m (1) Feb 17 1736/7 Nathl Chapman b Oct 1714, son of Nathl and Eliz (Spencer) Chapman; m (2) Mar 23 1762 Gamaliel Kelsey, b Dec 5 1714, d 1793, son of Wm and Eliz (Sheather) Kelsey. Children (CHAPMAN):

601 Mercy b Nov 23 1737; d Mar 27 1739.
602 Mary b Sept 18 1739; d Oct 22 1739.
603 Nathaniel b Sept 18 1740; d 1770; unmar.
604 Mercy b Dec 27 1742; m May 15 1763 Danl Lay.
605 Titus b Sept 30 1744; d Talmadge, O, Oct 1808; m Sept 24 1767 Eliz Kelsey, his stepsister, b May 14 1746; dau Gamaliel and Mary (Gray) Kelsey.
606 Gideon b Dec 22 1746; d 1769; unmar.
607 Abisha b Nov 26 1748; d in Revolution 1778 on prison ship; m Sarah Hill. She m (2) Linus Bishop of Guilford.
608 Lebbeus b June 1 1751; d Sept 23 1751.
609 Lebbeus b Nov 21 1752; d Westbrook Oct 16 1833; Ens and Lt in Revolution; m (1) Mar 1776 Sybil Kirtland, b Oct 1 1758, d Aug 14 1796; m (2) Feb 7 1797 Jemima Grinnel.
610 Mary b Dec 21 1754; m Sept 3 1772 Wm Buckley. Had: 14 chn.

164 JOANNA DENISON (Saml-Geo-Geo) b Dec 13 1715; bpt Mar 16 1716; d Feb 6 1786; m Nov 11 1742 Capt Moses Tyler of Preston, b Feb 19 1707, d Jan 22 1787, son of Capt. Jas and Han (Safford) Tyler. He m (1) Nov 20 1729 Mary Belcher, by whom he had surviving chn. He Capt of 3rd Co in Preston, Oct 1752; Dep Oct 1760, Jan 1761 and Oct 1769. Children (TYLER):

611 Elijah b Dec 1743; d Sept 17 1746.
611a Thankful b Sept 27 1745; d Oct 6 1746.
612 Daniel b Sept 24 1747; d Apr 16 1752.
613 Lucretia b Sept 19 1749; d Apr 19 1752.
614 James b Sept 28 1751; d Nov 4 1754.

166 GEORGE DENISON (Saml-Geo-Geo) b Jan 6 1718; m 1740 Jemima Post of Saybrook, b ca 1720, dau of Jos and Eliz (Nettleton) (Stannard) Post. Children:

615 George b May 13 1742.
*616 Joseph b Oct 13 1744; d Oct 11 1830; m Anna Lay.
*617 Stephen b Oct 12 1746; m Julianna Chapman.
618 Ezekiel b Mar 21 1750; named Dec 11 1755 as nephew in will of Saml Stannard (half-brother of his mother). He served 1775 with brother Stephen in 9th Co, 6th Regt.
619 Edmund b Aug 10 1753.
620 Jemima b Nov 12 1755.
621 Hannah b Oct 1758; m Nov 20 1783 Ethiel Plant.
*622 Mercy b May 25 1761; m Saml Jones.
*623 Saba b Jan 22 1764; m Wm Murdock.

167 CHRISTOPHER DENISON (Saml-Geo-Geo) b ca 1720; d Westbrook, prior to Feb 16 1762; m Mar 1 1744 Eliz Kelsey, b Killingworth Dec 28 1724, dau of Wm and Phebe (Chittenden) Kelsey. She m (2) June 24 1768 Dea Robt Lay. Children:

*624 John b Nov 22 1744; d Apr 25 1825; m Lydia Pratt.
*625 Christopher b ca 1746; d 1839; m Cecelia Dudley.
*626 William b ca 1748; d Mar 30 1812.
*627 Zina b Jan 7 1751; d Mar 13 1790; m Martha Austin.
*628 James b ca 1752; m Sarah Hotchkiss.
*629 Phebe b ca 1754; d 1838; m Jos Stannard.
630 Elizabeth b ca 1756.
631 Mary bpt May 28 1758.

169 GIDEON DENISON (Saml-Geo-Geo) b ca Dec 1723; d Aug 3 1795, Westbrook, Conn; m May 1752 Eliz Chalker, b May 22 1730, d June 23 1803, dau of Step and Mehitable (Chapman) Chalker. Children:

*632 Gideon b 1753; d Sept 24 1799; m Jerusha Butler.
633 Desire b May 5 1755; m Dec 31 1792 Wm Willard.
*634 Elizabeth b Aug 21 1756; m Josiah Dudley.
*635 Jedediah b Dec 23 1759; d Nov 30 1833; m Abgl Denison #1397.
636 Jeremiah bpt Apr 12 1761; served in Revolutionary War under Capt Jas Smith, roll not dated.
637 Ezra bpt Apr 22 1764; no family.
*638 Hetty b Nov 3 1765; d Mar 1 1841; m Simeon Lay.
639 Molly bpt Jly 2 1768.
640 Clarissa bpt Aug 26 1770; d Feb 14 1858; unmar.

203 JOSEPH DENISON (Geo-Geo-Geo) b Jan 26 1722/3; m Stonington, Dec 8 1743 Lucy Chesebrough, b Aug 15 1729, dau of Wm and Lucy (Palmer) Chesebrough. He prob Jos who was Sgt 1757 in Militia Co of Capt John Baldwin of Stonington; Sgt in 12th Co, 3rd Regt, French and Indian War. Children:

*641 Nathaniel b ca 1744; d 1705; m Desire Wilcox.
*642 George b May 17 1746; d June 3 1833; m Bethiah Crandall.
*643 Hannah b ca 1748; d 1832; m David Crumb.
644 Lucy b ca 1752.
645 Sarah b ca 1754. (a Sarah m Bozrah Dec 5 1776 Jon Davis).
646 Ann b ca 1756.
647 Thankful b ca 1760; m Benoni Gardner of Schoharie, N Y.

207 SARAH DENISON (Geo-Geo-Geo) b Sept 8 1733; m Oct 26 1748 Ezra Kinney of Preston. Children (KINNEY):

†648 Joanna b June 25 1749; d Mar 12 1829; m Asa Witter.
649 Mercy b Jly 12 1751.
650 Jemima b May 3 1753.
651 Sarah b Aug 1 1755; d young.
652 Peabody b July 20, 1757.
653 Sarah b Oct 22 1760.
654 Cynthia b May 26 1763; m 1781 Nat Stanton; dau Sarah m Rufus Prentice. Had: Geo D. Prentice, poet and journalist.
655 Denison b Jan 5 1766.
656 Lucretia b May 13 1770.
657 Ezra b Feb 18 1773.

209 MERCY DENISON (Wm-Wm-Geo) b June 25 1711; bpt Sept 9 1711; m May 28 1730 Hubbard Burrows. Lived in Groton. Children (BURROWS):

658 Esther b Sept 28 1731.

659 Hannah b Nov 21 1733; m Danl Packer.
†660 Hubbard b June 26, 1739; d Sept 6 1781; m Pris Baldwin.
661 Elisha b Nov 27 1744.
†662 Sarah b Aug 16 1747; d Mar 12 1832; m Elisha Niles.
663 Mary b Oct 7 1749.
664 Jonathan b May 13 1752; m Lucy Avery.

210 ESTHER DENISON (Wm-Wm-Geo) b Feb 6 1714/5; bpt May 1 1715; d Mar 18 1799; m Mar 1 1731/2 Jon Wheeler, b Feb 7 1707/8, d Oct 8 1790, son of Rchd and Pru Wheeler. Lived in Stonington. Children (WHEELER):

665 Esther b Dec 27 1732; bpt Apr 14 1734; m Elisha Williams, son of Ebzr and Sarah (Hammond) Williams.
†666 Prudence b Dec 20 1734; m Joshua Holmes, Jr.
†667 Jonathan b Jan 20 1737; d Jan 28 1807; m Pris (Williams) Lester.
†668 Richard b Jly 16 1739; d Aug 30 1799; m Silence Burrows.
669 Thankful b Jan 31 1741/2; bpt Mar 14 1741/2; d Oct 23 1775 (g s).
†670 John b Aug 6 1744; m Mary Miner.
671 David b Jan 12 1746/7; bpt 1747; m Jly 11 1769 Abgl Miner, b Nov 8 1750, dau Chas and Mary (Wheeler) Miner.
672 Content b Aug 30 1749; bpt Sept 24 1749; m (1) Jos Palmer, b Feb 1 1745; m (2) Mar 30 1784 Henry Hewitt, son of Elkanah and Temperance (Kenney) Hewitt.
†673 Zerviah b Oct 3 1752; m Allen York.
674 Patience b Feb 6 1756; m Jos Page, b Jan 31 1747, son of Jos and Mary (Hewitt) Page. No chn.
†675 Joshua b Dec 13 1761; d Feb 25 1843; m Mary Turner.

211 WILLIAM DENISON (Wm-Wm-Geo) b Dec 9 1716; bpt June 2 1717; d Jly 1779; m June 23 1737 Pru Denison #119, b Jan 27 1718/9, d Feb 11 1812. Lived in Stonington. She m (2) Dec 9 1779 Capt Thos Prentice. Children:

676 William bpt Oct 15 1738.
*677 Prudence b Nov 27 1740; d Sept 13 1777, m Jas Minor.
678 Andrew b Nov 30 1742; bpt Jly 31 1743.
*679 Beebe b Jan 1 1744/5; d Feb 10 1823; m Pru Holmes.
*680 Darius b Mar 11 1746/7; d Aug 18 1829; m Mary Billings #433.
*681 Mercy b Jly 19 1749; m Danl Minor.
682 Alice b Nov 27 1753 m Robt Denison #686.

213 BENADAM DENISON (Wm-Wm-Geo) b Feb 6 1720; bpt June 23 1721; d 1757; m (1) Nov 3 1742 Anna Swan #413 who d Nov 29 1751; m (2) Oct 18 1752 Sarah (Avery) Denison #217, b Oct 10 1713, widow of Beebe Denison #115. Lived in Stonington. Children 1st m:

*683 Lucy b Jan 8 1744; m Wm Gallup.
*684 James b Aug 25 1745; d Apr 26 1813; m Eun Stanton.
*685 Benadam b Jly 9 1747; d Jan 22 1811; m Dimmis Reed.
*686 Robert b Sept 28 1749; d Feb 9 1820; m (1)Alice Denison #682; m (2) Deborah Dewey.
*687 George b Oct 8 1751; d Jan 19 1829; m (1) Theody Brown; m (2) Submit Lyman.

228 GEORGE DENISON (Geo-Wm-Geo) b Jly 3 1725; bpt Aug 8 1725; d June 19 1808; m Feb 23 1748 Jane Smith #466, b Jan 13 1731, d May 11 1829. Children:

688 Lucy b Feb 1750; bpt Jly 1 1750; m Elisha Williams.
*689 George b Sept 16 1753; d 1835; m Abgl Palmer.
690 Dorothy b ca 1754; m Danl Denison #473.

*691 William b Apr 8 1756; d Jly 21 1820; m Anna Slack.
*692 Oliver b Mar 2 1758; d Feb 14 1817; m Martha Williams.
*693 Nathan b Apr 8 1760; d 1803; m Thfl Dean.
*694 Gilbert b Sept 18 1762; m Huldah Palmer.
695 Elisha b Oct 12 1764; bpt Apr 19 1767; d on *Jersey,* the Prison Ship, in Revolution.
696 Dudley b Jly 25 1767; bpt Apr 2 1769; a physician; d Oct 1 1797; m 1795 Nancy Latimer. No children.
*697 Esther b Nov 16 1769; m Enoch Burrows.
698 Jane b Sept 1772; d Oct 2 1778.

229 DR. WILLIAM DENISON (Geo-Wm-Geo) b June 14 1727; bpt Jly 30 1727; d Sept 20 1754; m Nov 29 1749 Pris Fellows of Plainfield, b 1730, d 1754. Children:

*699 Mary b Dec 12 1750; d Aug 7 1813; m (1) Appleton W. Rossiter; m (2) Jon Culver.
*700 Priscilla b Aug 19 1754; d Sept 24 1842; m Wm Dixon.

230 MERCY DENISON (Geo-Wm-Geo) b Feb 24 1730; bpt Apr 5 1730; m Jan 28 1747/8 Elisha Gallup, b Apr 26 1727, son of Jos and Eun (Williams) Gallup. Children (GALLUP):

701 Ann b June 3, 1748.
702 Esther b Oct 15 1750.
703 Mercy b Jly 11 1753.
704 Elisha b Oct 16 1755; d Nov 16 1762.
705 Eunice b Apr 4 1758.
706 Joseph b Oct 18 1760.
707 Martha b Mar 30 1763.
708 Elisha b Apr 20 1766.
709 Edward b Dec 31 1768.
710 Denison b Aug 30, 1776.

233 DAVID DENISON (Geo-Wm-Geo) b Jan 29 1736/7, bpt Apr 24 1737; d Jan 24 1808; m Dec 30 1756 Keziah Smith of Groton, who d June 28 1815 ae 78. First lived in Stonington, then New London. Traditionally he served in Revolution as an officer and lost most of his property when Arnold burned New London. His name not in printed muster rolls of either French and Indian War or Revolution, nor in Conn Colo or State recds as commd. In 1785 moved to Rindge, N H, then Guilford, Vt. Children:

711 Samuel b Aug 25 1757; d Jan 1 1761.
*712 Jabez b May 17 1759; d Feb 23 1842; m Mary Briggs.
*713 David b Mar 16 1761; d Feb 22 1839; m Mary Babcock.
*714 Samuel b Mar 17 1763; m Eun Haughton.
*715 Edward b Oct 4 1765; d June 14 1843; m Rucy (Babcock) Burdick.
716 Wealthy b Nov 29 1767; d young.
*717 George b 1769; d 1813; m (1) Lucy Babcock; m (2) Phebe Briggs.
*718 John b 1771; m Mary Avery.
719 Desire b 1773; d unmar.
720 Amy b 1775; m 1800 Nathl Avery. No chn.
721 Emma b 1777; m Wm Fox of Fabius, N Y. No chn.

FIFTH GENERATION

234 DANIEL DENISON (Danl-John-John-Geo) b 1729; d Walpole, N H, after 1790. He moved to Walpole 1762; in 1790 Census listed there with one woman, presumably his wf. Separately listed were Danl Jr, Ebzr, and Jed. (see Aldrich *Hist of Walpole)*. Children:

*722 John b ca 1750; m Lucy (or Lucia) Wells.

723 Daniel Jr; m Feb 28 1781 Chloe Watkins, dau of Nat and Est (Lyons) Watkins.
724 Jedediah; m Feb 26 1782 Lydia Griswold.
725 Eber (Ebenezer); m 1788 Hannah Hall, who prob d Castleton, Vt, Sept 1 1836.
*726 Keturah b ca 1762; m Edward Watkins.
727 Diadamie bpt June 27 1773 by Fessenden.

235 HEPZIBAH DENISON (Danl-John-John-Geo) b ca 1725-30; m Nat Pratt who d Saybrook 1759, son of Robt and Phebe (Shailor) Pratt. No m rec, but she is named in father's will as Hepzibah Pratt, and *Pratt Family* calls Nat Pratt's wf Hepzibah. Children (PRATT):

728 Hepzibah b Sept 4 1750; m Feb 17 1771 Dea Phineas Pratt.
729 Phebe b Feb 8 1752.
730 Nathan b Nov 7 1753; d 1795; m Mary ——.
731 Keturah b Mar 14 1755.

236 EBENEZER DENISON (Danl-John-John-Geo) b ca 1731; d Essex May 1821; m Lydia Williams, who d Mar 1810, dau of Danl and Lydia Williams of Saybrook. Children:

*732 Ebenezer b Mar 1762; d Aug 1851; m (1) Mehitable Dickerson; m (2) Mehitable Denison #765.
*733 Wells b ca 1765; d Sept 1 1846; m Jedidah Tyler.
734 Sabra b ca 1767; d unmar, ae 82.
*735 Lydia b Oct 17 1774; d Oct 26 1843; m Jon Clark.

237 ANN DENISON (Danl-John-John-Geo) b ca 1735; m Samuel Pratt who d Saybrook 1772, son of Saml and Martha (Griswold) Pratt. Ann living Saybrook 1787 (deed) but prob m (2) Killingworth Nov 28 1787 Saml Denison #161, if so d before 1791. Children (PRATT):

736 Samuel b ca 1764, d Killingworth Feb 22 1830 ae 66 (g. s.); m (1) Nov 5 1789 Mary Wilcox, who d Aug 8 1797; 3 chn; m (2) Nov 7 1798 Martha Parmelee; 7 chn.
737 Denison b ca 1766; d Killingworth Jly 23 1841 ae 75 (g. s.); m Dec 2 1795 Lois Hall. No chn.
738 Martha b ca 1768.
739 Ann b ca 1770; m Saybrook Apr 23 1795 Saml Denison #1395.

NOTE: Ann (Denison) Pratt conveyed to her two sons 1787, apparently in preparation for approaching m to Lt Saml Denison #161. It also explains why her younger dau Ann Pratt had certain things in her possession after Lt Saml Denison d.

238 ABIGAIL DENISON (Danl-John-John-Geo) b ca 1737; d Saybrook Jly 20 1830; m Oct 7 1759 Asa Pratt, b Sept 16 1734, d Nov 16 1811, son of Lt John and Mary (Webb) Pratt. Children (PRATT):

740 Asa b May 31 1761; m 1785 Susan Church.
741 John b Aug 25 1763; d Dec 18 1827; m Hester Kirtland.
742 Elias b May 15 1766; d at sea, unmar.
†743 Jennet b June 1 1768; d Jly 4 1849; m Jere Pratt.
744 Lucina b Nov 29 1771; m Aug 7 1800 John G Hayden of Essex.
745 Abigail b Dec 8 1773; d Bridgewater, N Y, 1850; m Nov 13 1791 Stephen Kirtland.
746 Annis b Sept 25 1776; m Jan 24 1799 David Williams.
747 Piercy b Aug 7 1781; m Oct 25 1798 Reynold Kirtland.

241 JABEZ DENISON (Jab-John-John-Geo) b 1740; m at Essex June 21 1759 Mary (or Mercy) Wheeler. Children:

748 Molly b 1760; d Sept 24 1797; m 1783 Constant Webb, b 1752, d May 1 1834. Had 9 chn.

*749 Jabez b Oct 10 1765;d Feb 8 1815; m Caroline Baldwin.
750 Abigail b 1768; possibly m Jan 9 1799 Jos Williams.
751 Lucy b 1770; m Nov 28 1785 Levi Post.
*752 Eli b 1772; d Jan 28 1854; m Molly Tripp.
753 Dolly b Feb 8 1775; d Sept 29 1843; m Mar 11 1798 Reuben Buckingham, b Aug 14 1774, d Essex Dec 27 1818. No chn.
754 Rhoda b 1778.
755 Robert b 1780.

242 JAMES DENISON (Jab-John-John-Geo) b Lyme prob by 1730; living 1788 at father's d; m prob a Doty (Ed and Wm Doty listed at Saybrook, 1790 Census). Jan 26 1768 Jas sold "my present Dwelling House." Oct 27 1783 Jas, Jr and Wm of Lyme bought land there. Lyme Collector levied against it for taxes Nov 30 1784; sold to Wm, brother to said Jas, Jr. Wm listed at Lyme 1790 Census; next to him Ashbel with family. Ashbel placed by *B & C Gen* as son of Jab, but was too young and not named in father's will. He bought in Lyme 1793, sold 1795; moved to E Haddam. Ashbel and Doty Denison of E Haddam bought there 1799; Doty of Lyme sold his half 1808. On circumstantial evidence we place these as children of Jas:

756 James, Jr b ca 1753; called of Saybrook, Revolution 1781; pensioner, East Lyme ae 87; not traced; perhaps the Jas over 45, listed East Haddam with family, 1800 Census.
757 William b ca 1759; enlisted in Lee's Co, Feb 15 1777; Crpl Aug 1 1780; d by 1880; m and had:
James b by 1793; chose Capt Seth Smith of Lyme guardian, Jan 9 1808.
*758 Ashbel b ca 1764; d Jly 11 1806; m Susanna (or Luhama) ——.
759 Doty b ca 1770.

243 JOHN DENISON (Jab-John-John-Geo) b ca 1734; d Saybrook Jly 29 1789; m Feb 25 1761 Mary Post, who d Jly 1809, dau Jas and Mary (Clark) Post. His will proved Nov 3 1789. *B & C Gen* give him War service of John of East Haven. Children, b Saybrook, 1st 6 bpt Centerbrook, Aug 27 1775:

*760 James Post b Dec 3 1761; d Sept 21 1850; m Taphenes Kirtland.
761 John b June 20 1763; d Oct 4 1792; "killed by fall when young."
*762 Mason b May 11 1765; d Jly 27 1827; m Abgl Lane.
*763 Mary b Sept 25 1768; d Nov 9 1846; m Jas Southworth.
*764 Dan b Oct 11 1771; d Jan 20 1857; m Sarah Bushnell.
765 Mehitabel b Jan 7 1774; m Feb 1796 Ebzr Denison #732.
*766 Titus bpt Jan 30 1776; d Mar 14 1858; m Mrgt Post.
767 Anne bpt Sept 28 1778; d Oct 26 1789.

244 ROBERT DENISON (Jab-John-John-Geo) b 1745; d Essex Jan 1813; m (1) ca 1769 Eliz Pelton, b 1749, d May 1786; m (2) Dec 24 1786 Jemima Buckingham who d 1818. Children 1st m:

*768 Robert b Feb 17 1771; d Oct 21 1813; m Molly Post.
769 Elizabeth bpt Aug 11 1776.
*770 Ezra b 1781; d 1823; m Mary Camp.
771 A child d Apr 26 1786, ae 2 days.

245 ABIGAIL DENISON (Jab-John-John-Geo) b ca 1732; d after 1794; m (1) Danl Ely, b 1721, d Lyme 1767, son of Maj Danl and Mary Ann (Champlin) Ely; m (2) after 1786 Lt Rchd Hayes, b ca 1709, d No Lyme Jly 22 1790, his 3rd wf. Children (ELY):

772 Daniel b 1751; d 1832; m (1) Sarah Whittlesey; m (2) Est Cone.
773 Lucy b 1752; d East Haddam Mar 19 1840; m Lyme Jly 29 1773 Jos Hayes, b May 15 1751, d East Haddam Dec 11 1798, son of Rchd and Patience (Mack) Hayes.

774 Jabez b 1754; d 1841; m Polly Bennett, b 1762, d 1839, dau of John and Phebe (Mack) Bennett.
775 Abigail b 1757; d 1811.
776 Mary Ann b 1760; m Phil Tucker of Saybrook.
777 Denison b 1763; d 1843; m Phebe Lay, b 1768, d 1826, dau of Peter.
778 Lucretia b 1767; m Geo Lewis.

281 MARY DENISON (Danl-Geo-John-Geo) b Aug 19 1728; bpt Apr 20 1729; m (1) Nov 2 1749 Saml Douglas, who d ca 1752, son of Capt Rchd and Mrgt (Abell) Douglas; m (2) Apr 17 1754 Jas Thompson of Groton and New London, who d 1796. He m (1) Bathsheba Eldredge, who died May 15, stepdau of Danl Denison #33. Children 1st m (DOUGLAS):

779 Mary b Jly 29 1750; perhaps m Thos Dare or Dart.

Children 2nd m (THOMPSON), bpt New London:

780 Elizabeth bpt June 8 1755.
781 John bpt Jly 24 1757.
782 Rachel bpt Aug 5 1759.
783 James bpt Aug 30 1761.
784 Jane bpt Apr 8 1764.
785 Ann bpt Jly 6 1766.
786 Samuel bpt Apr 3 1768; perhaps m New London Oct 8 1794 Han Hempstead.

282 DANIEL DENISON (Danl-Geo-John-Geo) b Sept 16 1730; bpt Dec 6 1730; d Mar 15 1793; m Jly 1 1756 Kath Avery, b June 9 1737, d Aug 18 1825, his stepsister and dau Ebzr and Lucy (Latham) Avery. Settled in Stephentown, N Y, ca 1773. Children:

*787 Katherine b Jly 24 1757; d Mar 9 1851; m Jas Jones.
*788 Daniel b Sept 26 1758; d Jly 22 1832; m Han Jones.
*789 Ebenezer Avery b Jan 26 1760; d Dec 7 1843; m Eliz Jones.
*790 Jonathan b May 17 1761; d Sept 19 1833; m Sarah Green.
791 George b Apr 12 1763; d 1786.
*792 Griswold b Aug 21 1765; d Mar 20 1826; m Rhoda Tifft.
*793 Asenath b Feb 24 1767; d Sept 20 1829; m Roger Jones.
*794 David b Mar 19 1769; m Polly Williams.
*795 Latham b Mar 8 1771; d 1847; m Eleanor Tifft.
796 A child b and d Aug 18 1773.
*797 Samuel b Aug 24 1774; d Dec 11 1849; m (1) Rhoda Crandall; m (2) Lydia Burlingame.
*798 Elihu b Apr 14 1777; d Feb 20 1820; m Thfl Stewart #1100.
*799 Thomas b May 5 1779; m Polly Crary.

283 THOMAS DENISON (Danl-Geo-John-Geo) b Nov 14 1732; bpt Mar 18 1732/3; d Mar 19 1818; m Jan 17 1759 Kath Starr, b Norwich Aug 11 1735, d Mar 14 1817, dau Saml and Ann (Bushnell) Starr. Reared their family in New London, moved to Hartford 1777; ca 1798 to Mayfield, Montgomery Co, (now Fulton Co) N Y. Bu Old Presb Cem, Vail Mills, Mayfield. The will of Thos Sept 30 1817, proved June 19 1818. Childruen:

800 Samuel b Jan 5 1760, bpt Nov 24 1765; d Mayfield Sept 26 1831; m Dec 12 1798 Han Gaylord, b Feb 6 1762, d May 9 1833, dau of Eleazer Gaylord.
*801 Ann b Oct 25 1761; d 1800; m Saml Easton.
*802 Thomas b Mar 9 1764; d Sept 16 1826; m Meriba Cowdry.
*803 Elizabeth b Mar 7 1766; d Nov 28 1846; m Asa Seymour.
*804 Grace b June 3 1769; d Aug 18 1834; m Barent VanBuren.
*805 Starr b Apr 16 1771; bpt Oct 8 1771; d June 18 1844; m Chloe Stone.
806 Katherine b Mar 20 1773; bpt Sept 20 1773; d 1775.
*807 Katherine b Mar 22 1775; d Sept 23 1849; m Ebzr Warner.
808 Daniel b Oct 26 1779; d East Hartford 1781.

284 RACHEL DENISON (Danl-Geo-John-Geo) b Sept 20 1734/5; bpt Jan 12 1734/5; d May 6 1815; m Dec 11 1757 Jos Copp, b Nov 28 1732, d Nov 1815, son of Jon and Mgrt (Stanton) Copp. Children b New London (COPP):

809 Elizabeth b Nov 12 1758; m (1) Benj Hempstead; m (2) Wm Harris.
†810 Joseph b June 25 1760; d Apr 25 1816; m Han Crary.
811 Rachel b Jly 21 1762; d 1839; m Saml Edgecomb.
812 Margaret b Nov 29 1764; d Dec 27 1765.
813 Ann b May 25 1766; d June 11 1766.
814 Jonathan b Aug 27 1767; d Jan 2 1774.
†815 Daniel b Aug 4 1770; d Jan 10 1822; m Sarah Allyn.
816 Margaret (Peggy) b Jly 13 1773; d New London Aug 1 1849, unmar.
†817 Katherine b Oct 7 1775; d Jly 7 1823; m (1) Jasper Avery; m (2) Jasper Morgan.
818 Jonathan b Feb 13 1778; m Boston Nov 23 1801 Betsey Ash.

NOTE: For data on chn not carried forward see *Chesebrough Gen.*

286 HANNAH DENISON (Danl-Geo-John-Geo) b Jan 2 1738/9; bpt May 6 1739; m Jan 2 1769 Hen Jepson. Lived in New London. Children (JEPSON):

819 Hannah b Nov 1769.
820 Ann b 1771.
821 Henry b 1773.
822 Daniel b 1775.
823 Margaret b 1776.
824 Esther b 1779.
825 Joanna b Apr 1783.

287 PHEBE DENISON (Danl-Geo-John-Geo) b June 22 1741; d Dec 29 1818; m (1) June 11 1761 Ebzr Avery, Jr, of Groton, b Mar 7 1732/3, killed at Fort Griswold Sept 6 1781, her stepbro; m (2) Jon Fish. Children (AVERY):

826 Ebenezer b Aug 8 1762; d Groton Aug 8 1842; Lt-Col; m (1) 25 Sept 1783 Han Morgan, b Sept 5 1764, d Sept 27 1792; m (2) Feb 17 1793 Mary Eldridge b Sept 25 1767, d Jan 19 1854.
827 Lucy b Aug 4 1766; d Collins, N Y, Jly 20 1844; m Jan 7 1784 Wm Morgan, b Sept 7 1758, d Sept 21 1840.
†828 Elizabeth b Oct 28 1768, d Aug 25 1837; m Dr. John Owen Miner.
829 Hezekiah b Jly 20 1772; d Ledyard, N Y, Apr 10 1854; m Apr 6 1794 Mary Avery, b Mar 31 1775, d Feb 2 1844.
830 Henry b Sept 22 1776; d Aurora, N Y, May 1 1873; m (1) Sept 20 1798 Lucy Morgan Fish, b Jan 26 1780, d Nov 28 1838; m (2) Aug 3 1840 Mrs. Mary Lindsley.
831 Cyrus b Jly 7 1779; d Moravia, N Y, Feb 24 1847; m Nov 23 1806 Phebe Hewitt, b Mar 17 1790, d Nov 25 1845.

289 JAMES DENISON (Danl-Geo-John-Geo) b New London Apr 18 1746; bpt June 29 1746; d Dec 24 1778; m (1) New London Nov 18 1767 Est Brown, b ca 1749. d Dec 4 1774 at Cherry Plain Hill, now Berlin, Rensselaer Co, N Y, where Jas and brother Danl settled in 1771. Their tombstones still stand (1961) in Denison and Jones Cem near Berlin. Prob m (2) Jerusha Chester, bpt Groton, Jan 8 1757, dau Benajah and Jerusha (Starr) Chester. Benajah Chester's will, 1782, names dau Jerusha Denison and her son Jas Denison. He not found in Conn or N Y muster rolls as far as preserved; from Sylvester's *Hist of Rensselaer Co:* "A co was formed . . . Jas Denison chosen Capt . . . in several campaigns . . . caught smallpox . . . d much lamented." Children 1st m:

*832 Charles b Feb 26 1769; d May 19 1810; m Martha Braman.
*833 Esther b 1771; d Dec 13 1835; m Jonas Belton Avery.

834 A dau m —— Hammond.
835 A dau m —— Burlingame.

Child 2nd m:

*836 James b 1778/9; d June 26 1844; m Eliz ——.

NOTE: Chas #832 named 1st dau Est for his mother, but a later dau Jerusha C prob for a good stepmother. Jas #289 had 5 chn according to Family Bible. It seems that *B & C Gen* gives family to Geo #292 that prob belongs here. There is no history for Geo's family, and meagre data supplied by Mrs. Leach could have been confusing. (See p 59 *B & C)* Chas and Jas are named as chn of Jas #289, and Est would be named for her mother.

290 ELIZABETH DENISON (Danl-Geo-John-Geo) b New London Nov 19 1748; bpt Mar 26 1749; d Dec 1 1822; m John Barber, b Southold, N Y, June 11 1747, d Groton, Mar 22 1816, son of Rev Jon and Sarah (Noyes) Barber. Children b Groton, (BARBER):

837 Betsey b May 12 1771; d Colchester Dec 15 1812; m Gardner Gallup.
838 Sarah b Nov 6 1773; d Aurora, N Y, Jan 8 1837; m (1) Stephen Morgan; m (2) Elias Avery, who d Aurora Jly 31 1837.
839 Thomas b Mar 11 1776; d Bordeaux, France, Nov 24 1804; m Mary Palmer, b May 9 1782.
840 David White b Sept 20 1778; supposed lost at sea Sept 1804; m Eliz Billings.
841 Noyes b Apr 28 1781; d Groton Jan 3 1844; m (1) Cath Burdick, who d 1813; m (2) Mary (Chester) Smith.
842 John b Aug 25 1783; d Philadelphia, Aug 1840; m Han Burdick.
843 Nancy b Aug 29 1785; living 1848; m Jly 15 1805 Chris Morgan, b Oct 15 1777, d Oct 4 1834.
844 Rebecca b Mar 6 1789; d So Hadley, Mass, in 50th yr; m (1) Hen Lester, d Feb 20 1810; m (2) Erastus Smith.
845 Edwin b May 6 1793; d Aug 24 1806.

NOTE: Family rec in *N Y G & B Record,* 75: 123-124, names grandchildren.

292 GEORGE DENISON (Wetherell-Geo-John-Geo) b New London Jan 16 1729/30.

NOTE: No wife, no death, no history. See Jas #289.

293 LYDIA DENISON (Wetherell-Geo-John-Geo) b New London Aug 6 1731; d Jly 1772; m there Dec 31 1752 Danl Whittemore, b Boston Feb 2 1716, d 1772, son of Danl Whittemore of Boston. He m (1) Nov 5 1738 Jane Appleton, and had chn. *Hempstead's Diary* tells us "Whittemore's wife buried" Jly 1 1751. Two months later he notes "Daniel Whittemore and Margaret Grant published" Sept 1 1751, but this engagement broken, for there is no rec of m; a year later he m Lydia Denison. She joined the ch Apr 23 1758 and the same day had two sons of her husband (by 1st wf) bpt.

296 LUCY DENISON (Wetherell-Geo-John-Geo) b New London May 5 1739; according to *B & C Gen* m Mar 24 1758 Rupert Sandiforth and had son "Wetherill, b June 22 1759." However, only Sandiforth entry in New London 1st Ch recs, is the bpt of Danl Wetherill Nov 19 1759 as child of Est Sandiforth. This suggests that Lucy's sister Est Denison #295 m Sandiforth and was mother of this child.

319 DEBORAH DENISON (Robt- Robt-John-Geo) b Dec 9 1722; bpt Mar 24 1723; d Mar 22 1816; m Jan 31 1745 Chris Manwaring of New London, b Sept 1 1722, d 1801, son of Rchd and Eleanor (Jennings) Manwaring. Children (MANWARING):

†846 Robert b Dec 16 1745; d Mar 29 1807; m (1) Eliz Rogers; m (2) Eliz Raymond m (3) Susanna Bushnell.
847 Deborah b Sept 3 1747; d an old woman.
848 Hannah b Oct 3 1749; m Aug 21 1768 Jed Calkins.

849 Eleanor b Sept 12 1751; d Nov 10 1751.
850 Ann b Sept 11 1752; d young.
851 Elizabeth b Sept 26 1754; m Aug 26 1777 Nathl Hempstead, b Feb 7 1753.
852 Asa b Nov 28 1756; d Mar 20 1779.
853 Roger b Aug 27 1758; d Waterford Mar 1836; m Jly 9 1797 Mrs. Ruth Crocker.
854 Sybil b June 14 1760; d young.
855 Sarah b Apr 1 1762; m (as 2nd wf) And Huntington.
856 John b Mar 21 1765; m 1790 Eleanor Raymond.
857 Lois b Aug 16 1767; m (as 1st wf) And Huntington.

322 ELIZABETH DENISON (Robt-Robt-John-Geo) b Sept 10 1726; bpt Oct 23 1726; m Mar 1 1749/50 Elisha Huntington, b Lebanon Apr 25 1724, son of Caleb and Lydia (Griswold) Huntington. Recds of their family are incomplete, and it may be they moved to Nova Scotia. Children (HUNTINGTON):

858 Elisha b Norwich Sept 17 1750; did not d Mansfield Apr 10 1770 (as per *Huntington Gen* 1915 p 768, that being Elisha son of Eleazer Jr); possibly the Elisha who m Ashford June 12 1777 Ruth Case and had twins Calvin and Luther b June 14 1778.
859 Elizabeth b Norwich Jan 8 1751/2.
860 Molly b Windham Mar 18 1754.
861 Philura b Windham Jan 15 1756.
862 Robert Denison b Windham Aug 14 1758.
863 Andrew Griswold b Mansfield Jly 16 1769.

323 ANDREW DENISON (Robt-Robt-John-Geo) b May 2 1728; d 1803; m Feb 1749 Mary Thompson, bpt May 5 1728, dau of Isaac, Jr and Anna (Stanton) Thompson. He served as Sergt 1755 in 3rd Co, 1st Regt, a company commd by his father Maj Robt in French and Indian War; also as 1st Lt, 4th Co, 3rd Regt, 1758. Children:

*864 Robert b Dec 22 1749; d Dec 19 1787; m Est Wade.
865 Christopher b Dec 19 1751; d infancy.
*866 Isaac b Dec 20 1753; d Aug 6 1838; m Anna Rogers.
*867 John b Sept 16 1755; d 1842; m Mary (Truman) Miller.
868 Mary b June 21 1757; m John Moriarty.
869 Elisha b 1760; returned to U S, untraced.
870 Mercy b 1762; d in U S A, unm.
871 Phebe b 1765; d Horton, N S; unmar.
872 Annie b 1768.
*873 James b 1772; d Aug 10 1844; m Lavinia Denison #883.

326 DAVID SHERMAN DENISON (Robt-Robt-John-Geo) b Aug 1734; d Horton 1796; m ca 1752 Sarah Fox, who d 1818. Emigrated to Nova Scotia and in 1790 sold to Jared Comstock, a part of which was her father's est being then, the rec says of "Horton, N S." He, as "Sherman Dennison," commd Ens Mar 1760 of 3d Co, New London. Children:

*874 Abigail b Mar 9 1753; d 1837; m John Martin.
*875 David b Jan 1 1755; m Milcah Palmer.
*876 Prudence b Jan 8 1757; m Asa Davidson.
877 Rachel b Oct 22 1758; m And Davidson.
*878 Samuel b Oct 20 1760; m Mary Gallup.
879 Sarah b Sept 18 1763; m Theodocius Palmer.
*880 Eunice b Nov 22 1766; m Amasa Harris.
*881 Sherman b June 17 1769; d 1851; m Nancy Crane.
882 Olive b Oct 7 1771; m Dennis Angus.
883 Lavina b Dec 3 1774; m Jas Denison #873.

331 PHEBE DENISON (Robt-Robt-John-Geo) b Jan 1 1747, d East Hartford, Conn, Mar 1816; m Cornwallis, N S, Nov 19 1766, Rev Benajah Phelps, b Hebron, Conn, Mar 30 1737, d Feb 10 1817, B A (Yale 1761), son of Lt Nathl and Mary (Curtis) Phelps. After ordination 1765, Mr. Phelps was minister at Cornwallis, N S, 1766-78, returned because of sympathy with American Revolution, and was minister of Oxford Society in East Hartford (now Manchester), Conn, from 1780 until death. Children first three b at Cornwallis, N S. (PHELPS):

884 Elizabeth b Aug 30 1768; d Aug 27 1804; m —— Samson. No chn.
885 Phebe b Oct 7 1770; m June 12 1793 Eleazer Wheelock Phelps, b Hebron Oct 16 1766, d abroad Oct 12 1818, grad of Dartmouth Coll, Judge of Probate, res Stafford Springs; 8 chn.
886 Dennison b Sept 24 1772; d Aug 1773.
887 Sherman b Oct 1773; d May 1774.
888 Eunice b Apr 15 1776; d Hartford May 29 1850 m Jas Foster, b Windsor Aug 3 1771, d Manchester Dec 31 1846; 2 chn.
889 Sally b Feb 15 1784; d Oct 15 1875; unmar.
890 Ralph Rodolphus b Mar 1 1787; d Feb 26 1884; m Sept 1819 Mary (——) Stevenson; no chn, one adopted dau.

332 DR GURDON DENISON (Robt-Robt-John-Geo) b 1744; d 1807; m 1778 Cath Fitzpatrick of Halifax, N S. He a successful physician; memb of Assembly, N S. Children:

*891 Gurdon b Nov 13 1779; m Mary Wakefield.
892 Catherine b Oct 1 1781; d unmar.
*893 Nancy b Oct 5 1785; m Wm Fuller.
894 Samuel b Dec 5 1787; d unmar.
895 Prudence b Apr 9 1789; d Mar 4 1852 unmar.
896 William b June 12 1791; d Sept 9 1859 unmar.
*897 Elizabeth b Jan 16 1793; m Olv Fuller.
898 Sophia b Dec 6 1794, d unmar.
*899 Marie b June 19 1796; d 1876; m Mark H Wright.
900 Amelia b Aug 7 1798; d unmar.

333 EUNICE DENISON (Robt-Robt-John-Geo) b ca 1748/50; m ca 1780 John Lothrop, b Apr 4 1738, d New Haven Oct 29 1789, son of Benj and Mercy (Baker) Lothrop. He grad Yale 1762, m (1) Oct 31 1764 Mary Jones, by whom he had 3 chn; m (2) Jan 13 1774 Mary Bonticou. In *Lothrop Family Memoir* Eun moved to N S. She listed in New Haven 1790 Census; chn bpt 1791, Trinity Ch, New Haven. Children (LOTHROP):

901 Frances (Fanny) b Oct 31 1781; m 1799 Chas Brown. Had: 13 chn.
902 Eunice b New Haven; d and m there. No chn.
903 Henry lived in Utica, N Y.
904 Julia d young.
905 Julia b Mar 8 1790; m John Leard.

335 SARAH DENISON (John-Robt-John-Geo) b ca 1728/9; d after 1777; m intention published New London 1st Ch, Aug 26 1750 to Amos Hallam, b New London Mar 14 1725/6, d there 1767, son of Ed Hallam. His will proved Apr 11 1767, mentions wf and 4 daus. Children (HALLAM):

906 Sarah bpt Oct 27 1751; m Oct 18 1770 Jon Starr.
907 Amos bpt Mar 4 1753; d young.
908 Anna bpt Feb 23 1755.
909 Lydia bpt Apr 3 1757; m Norwich Jan 11 1797 Uriah Tracy.
910 Elizabeth bpt Oct 8 1758, d young.
911 Mary bpt Nov 23 1760; m Norwich May 20 1781 Thomas Hubbard.

338 PATIENCE DENISON (John-Robt-John-Geo), b June 7 1735; m as his 2nd wf, John Walworth, widower of Mary Miner of Stonington, by whom he had son John b Mar 19 1755, d ae 5. Moved to Hoosic, N Y; were there Aug 16 1777 when battle of Bennington was fought. He captured by Indians and taken to the British camp. They d in Hoosic. Children (WALWORTH):

912 John b 1764; d Mapletown, N Y, Jan 4 1798; m Mercy Rogers. Had 7 chn.
913 Griswold b ca 1766; m Lydia Eldred. Settled in Milford, N Y. Had 8 chn.
914 Mary (Polly) m John W Whitman. Had a son John Jr.
915 Elizabeth, m Geo Tibbitts; res Monkton, Vt. No chn.
916 Abigail m Mar 10 1797 Wm Tracy of Monkton, Vt. Had 10 chn.

339 JOHN DENISON (John-Robt-John-Geo) b Feb 6 1736/7; d 1804; m (1) Aug 9 1764 Mary Sears, d Middletown Apr 7 1782 ae 37; m (2) ——, wid Collins. Lived in Lyme, Stonington and Middletown; settled in Northampton, Montgomery (now Fulton) Co, N Y. He town clk; well-to-do farmer. Probably the John who served (with Saml) in 9th Co, 2nd Regt, 1761 and 1762, French and Indian War. Children 1st m:

917 John Sears b Jly 28 1765; d at sea.
*918 Samuel b Jly 6 1767; d 1820; m Phebe Topping.
*919 Elizabeth b Apr 16 1769; d Aug 30 1836; m Benj Colt.
920 Robert b Apr 13 1771; d at sea; unmar.
*921 Nancy b Apr 12 1773; d Oct 1 1802; m Wm Colt.
*922 Phebe b Nov 26 1775; m Benj Grinnell.
923 George W b Aug 4 1778; m and d in Milton, N Y.
924 Oliver b Mar 12 1782; d 1782.

342 SAMUEL DENISON (John-Robt-John-Geo) b Mar 11 1742/3; d 1836; m (1) 1760 Mary Champlin of Lyme, who d Bridgewater, Vt, 1800; m (2) after 1809 Anna (Welch) Cleveland. Prob the Saml who served (with John) 9th Co, 2nd Regt, French and Indian War; Sgt 1st Co, 6th Regt. 1775; in Short Levies 1780. Children 1st m, last 5 bpt Feb 2 1791 Congl Ch, Old Lyme.

925 Patience b 1762; m Bridgewater, Feb 19 1793 Jos Perkins.
926 Elizabeth b 1764; m Hen Boyce.
927 Sarah b 1766; m Francis Perkins.
928 Maria b Feb 15 1772; d Oct 25 1845; m Dec 1 1789 Sylvanus Griswold, b E Lyme May 21 1763, d there Oct 17 1823. (See *Griswold Gen.)*
*929 William H b Nov 26 1776; d May 7 1856; m (1) Iola Higley; m (2) Mrs. Mercy Gridley.
*930 Charlotte b Jan 5 1779; m John Purdy.
*931 Henry C b Mar 8 1781; d May 16 1853; m (1) Lucy Perrin; m (2) Mary Eddy; m (3) Amy Smith.
*932 Frances b Oct 23 1785; m Paul Dean.
*933 John b May 3 1788; d 1812; m Lucretia Kellogg.

343 PHEBE DENISON (John-Robt-John-Geo) b Nov 1746; m Aug 1 1765 Josiah Ely, b Jly 20 1739, d 1826, son of Dea Rchd and Phebe (Hubbard) Ely. Children (ELY):

934 Josiah Griswold b Aug 26 1766; d 1823; m 1793 Eliz Sill.
935 Enoch b Feb 10 1769; d 1818; m Keziah (Durkee) Camp.
936 Phebe b Jan 5 1771; d Steubenville, O, Mar 17 1849; m as his 2nd wf, 1801 Col Abner Lord, b Aug 24 1760, d Columbus O, May 2 1821. Had 4 chn.
937 David b Jan 13 1774; d Apr 28 1799; m Cath Van Orden.
938 Richard b Jan 6 1777; d 1856; m Nov 3 1803 Mary Ely Peck.

352 NATHANIEL DENISON (Thos-Robt-John-Geo) b 1743; d Brooklyn, Jan 5 1805; m Joanna ——, b ca 1747, d Nov 4 1805 ae 58 (g s). He listed 1790 Census at Voluntown, with 2 females. Admn his est granted to David #356. Mention of one child found:

*939 Nathan b 1791; d Jan 25 1865; m (1) Betsey Crumb; m (2) Sally ——.

Possibly father by an earlier wf of:

940 Sarah m Voluntown Feb 23 1792 Job Pope of Plainfield, who lived 1813 Cherry Valley, and Middlefield, N. Y. (Nathl's sister presumably too old for this m.)

353 SARAH DENISON (Thos-Robt-John-Geo) b Feb 5 1745; m Dec 20 1764 Davis Spalding, b Jan 16 1740, d Mar 16 1817, son of Stephen and Mary (Lawrence) Davis. Lived Killingly. Children (SPALDING):

941 Willard b Oct 20 1765; d Sept 18 1784 unmar.
942 Stephen b Sept 13 1767; d Enfield, Feb 26 1853; m Molly Leffingwell, b Apr 16 1773, d Jan 21 1848.
943 Mary b June 11 1770; d Dec 21 1796; m Oct 1793 Zadoc Eaton.
944 Zadoc b Aug 29 1772; d Killingly Jan 23 1839; m (1) Oct 23 1793 Mary Cady, who d Nov 28 1823 ae 53; m (2) Jan 19 Ruth Hutchins, who d Apr 11 1851 ae 67.
945 Hannah b Feb 7 1775; m (1) Jesse Bushnell; m (2) Archelaus White.
946 Sarah b Apr 29 1777; d May 16 1807; m Nov 1797 Zadoc Eaton, widower of her sister #943.
947 Audrey b June 11 1780; m Diah Bushnell of Lisbon.
948 Ezekiel b May 25 1782; d Killingly Nov 29 1838; m Nov 20 1805 Celia Dexter, b Mar 10 1787.
949 Almy b Feb 7 1785; m Mar 1804 Ezra Hutchins Keyes. Lived in N Y State.
950 Elizabeth b Aug 20 1787; m Sept 29 1812 John Danielson.

356 DAVID DENISON (Thos-Robt-John-Geo) b Dec 30 1756; d May 23 1838; m (1) Dec 9 1779 Sarah Spaulding, bpt Brooklyn May 8 1757, d Aug 20 1787, dau of Capt Zachariah and Sarah (Pike) Spaulding; m (2) Dec 3 1789 Anne Paine, b Mar 20 1764, d Sept 3 1849, dau of Seth and Mabel (Tyler) Paine. Lived Pomfret and Guildhall, Vt. Children 1st m:

*951 George b Aug 18 1780; m Martha Kyle.
952 Elizabeth b Jan 19 1782; bpt with Geo Killingly Apr 15 1782; d Canaan, N H; m —— Beach.
953 Prudence b Nov 26 1783; d Jly 20 1812.

Children 2nd m:

*954 Frances b Mar 31 1795; d Oct 28 1844; m Sylvester Cone.
*955 Anna b June 7 1798; d Sept 7 1828; m Anderson Dana.
*956 David E b Mar 28 1806; d Dec 31 1848; m (1) Est Goodrich; m (2) Pamelia Nelson.
*957 John P b Sept 8 1808; m Mary S Cooper.

376 GEORGE DENISON (Geo-Robt-John-Geo) b ca 1744. He prob the Geo listed 1790 Census with 2 boys and 4 females near Mrgt Denison (his stepmother), living in Montville. Sold land near Montville, 1810; sold 1813 what was prob his homestead; Jan 9 1828, being then of E Haddam, gave quit claim. May be Geo who m (2) Anna (Raymond) Billings, b Dec 13 1758, wid of Capt Stephen Billings who d Montville 1798. Children recd Montville (prob others):

958 Abel P b Aug 30 1789.
959 Amy b Nov 4 1792.
960 Asa b May 29 1797.
961 Sarah b Feb 22 1801. (Corrected to 1803 in State Library copy by Donald E Poste, gr gr grandson.)

377 JOSEPH DENISON (Geo-Robt-John-Geo) b ca 1746; d W Stafford, Jly 27 1828; m Lydia Avery of New London, b ca 1755, d Mar 13 1839 ae 84, dau of Saml Avery. Bought land in Stafford 1782, but omitted in 1790 Census. Children:

1229336

*962 Lucinda b 1776; d May 24 1836; m Leonard Smith.
963 Sarah m —— McKinney.
*964 George b 1871; d 1858; m Fannie Beaman.
965 Lydia b 1783; d Jan 10 1820 (g s, Somers); m Norman Wardwell.
966 Amos b ca 1786.
*967 Clarissa b Nov 13 1789; d June 7 1875; m John Bragg.
*968 Robert m Mary Burpee.
*969 Hannah M b 1797; d Mar 19 1835; m Absalom Cady.
*970 Joseph Jr b Mar 4 1798; m Adeline Adams.
*971 Ruby E b Feb 19 1799; d Nov 17 1870; m Benj Gold.

NOTE: Children are rearranged to fill gaps between those with known dates of b. Joseph placed by *B & C Gen* as perhaps son of Wetherell #85 but his chn well accounted for. We know that Geo #100 had a son Geo and other chn, not fully known. Joseph traditionally had brothers Geo and Stanton; the mother of #100 was a Stanton. Joseph named chn Geo and Han, which would be for both parents, and a son Robt, which could be for his distinguished grandfather. We therefor place Joseph as prob son of Geo #100.

403 JOSEPH DENISON (Wm-Wm-John-Geo) b Oct 24 1734/5; bpt Mar 2 1734/5; d Stonington Nov 15 1785; m Oct 10 1765 Mary Babcock, who d Dec 15 1798. Children:

*972 Mary b Apr 16 1767; m Nat Smith.
973 Hannah b Oct 6 1768; m Jly 3 1785 Stephen Brown.
*974 Dorcas b Aug 9 1770; d Jan 28 1856; m Benj Eells.
*975 Amy b Nov 4 1771; m Paul Rhodes.
*976 Sarah b Dec 14 1773; d Nov 13 1839; m Thos Butler.
*977 Abigail b Feb 18 1776; d Nov 29 1812; m Olv Cobb.
*978 Joseph b Feb 12 1778; m Pru Denison #994.
979 Betsey b June 19 1780; m Peter Crary of N Y; had Lucretia, Eveline, Ed.
*980 Samuel b Sept 19 1782; d Jan 28 1855; m Mary Cleveland.
981 Charles P b Feb 16 1785; m Rebecca Sherwood. No chn.

404 HANNAH DENISON (Wm-Wm-John-Geo) b Dec 25 1736; d Sept 10 1797; m Nov 10 1757 Dr Chas Phelps, b Sept 22 1735. Lived in No Stonington. Children, bpt No Stonington (PHELPS):

982 William b Sept 26 1758; bpt Apr 20 1777; d Nov 5 1786.
†983 Hannah b Dec 15 1760; d Jly 30 1838; m And Huntington.
984 Charles b Feb 23 1763; bpt Apr 20 1777; d Dec 2 1791.
†985 Hephzibah b May 13 1765; d Apr 16 1837; m Ephraim Williams.
986 Martha b May 8 1767; bpt Apr 20 1777; d 1794; m Fred K. Allen.
987 Joseph Denison b May 16 1769; bpt Apr 20 1777; m Han Babcock.
988 Anne b May 8 1772; bpt Apr 20 1777; m Nov 11 1799 Nathl Palmer.
989 John b Jly 8 1774; d Oct 16 1775.
990 Stiles b June 20 1777; bpt Styles June 29 1777; m Betsey P Brown.
†991 Jonathan b Oct 30 1779; m Nancy Ann Brown.
992 Polly b June 10 1785; d 1847 unmar.

NOTE: See *Phelps Gen* 1:219-220.

406 DANIEL DENISON (Wm-Wm-John-Geo) b Jly 20 1740; m May 28 1771 Martha Geer. Lived in No Stonington; ca 1800 moved to Pharsalia, Chenango Co, N Y; settled on lot 70. Children:

993 Hannah b Sept 29 1772; m Wm Popple.
994 Prudence b Dec 15 1775; m Jos Denison, Jr. #978.
995 William b Mar 20 1777; m Betsey Ledyard.
996 Martha b June 2 1779; d Dec 11 1864; m Apr 5 1802 John Spaulding, b Ash-

ford, Jan 10 1774, d Lisle, DuPage Co, Ill, Mar 22 1857, son of Josiah and Pris (Pine) Spaulding. See *Spaulding Gen.*

997 Mary b Apr 3 1782; d unmar.

998 Amy b Oct 23 1784; d unmar.

*999 Daniel b Mar 20 1787; d Jly 1 1865; m Mary Hunt.

407 AMY DENISON (Wm-Wm-John-Geo) b Mar 27 1742; bpt May 16 1742; d Mar 23 1829; m No Stonington, Feb 2 1764 Thos Swan who d Dec 27 1830. Lived in No Stonington. Children (SWAN):

1000 Rebecca b Mar 27 1765; d young.

1001 Thomas b Oct 17 1766; d Mar 19 1819; m Apr 22 1798 Fanny Palmer.

1002 Cyrus b Oct 1 1768; m twice.

1003 Daniel b Sept 7 1770; m Apr 3 1803 Han Hawkins.

1004 Sally b Oct 5 1772; d Apr 5 1841; m (1) Dr Chas Phelps, as his 2nd wf; m (2) Geo Hubbard.

1005 Amy b Oct 25 1774; m 1802 Chas W Williams, b Dec 5 1778, son of John and Keturah (Randall) Williams, gr grandson of Desire #57.

1006 Rebecca b 1776; m Olv York, son of Collins and Eun (Grant) York.

1007 Samuel b 1779.

1008 Henry b 1781; d ae 22.

1009 Abigail b 1784; m 1799 John Browning.

1010 John b Jan 30 1788; d ae 30.

408 ANN DENISON (Wm-Wm-John-Geo) b Sept 12 1744; bpt Nov 4 1744; m 1773 Capt Geo Palmer. Lived in Preston. Children (PALMER):

1011 Denison b Nov 25 1774; m Apr 19 1808 Lavina Harvey. Lived in Preston. Children:

Nathan b Feb 25 1810.
Maria Fowler b Dec 8 1811.
Ruth Ann b Jan 30 1816.
Eunice Geer b Mar 29 1818.
Cynthia Billings b Oct 27 1820.

1012 Henry b Nov 9 1776; d unmar.

1013 William b 1778.

1014 Polly b 1780; d unmar.

1015 Nancy b 1782; d unmar.

409 ESTHER DENISON (Wm-Wm-John-Geo) b Apr 23 1746; bpt June 1 1746; m No Stonington 1763 John James. Lived in Preston. Children (JAMES):

1016 Susanna b Oct 1764.

1017 Anna b Jly 1766.

1018 William b May 1769.

1019 John b June 1771.

1020 Hannah b Dec 1773.

1021 Esther b Mar 1775; d 1776.

1022 Nabby b Mar 1777.

1023 Polly b Jly 1779.

1024 Thomas b Mar 1781.

1025 Esther b June 1783.

1026 Samuel b Apr 1785.

410 SARAH DENISON (Wm-Wm-John-Geo) b Feb 7 1748; m No Stonington Sept 6 1778 John W Geer. Lived in Griswold. Children (GEER):

1027 John b June 11, 1779.

1028 Nathan b Apr 30 1781; m Anna Denison #1545.

1029 Elijah D b Apr 1783; m Dorothy ——.
1030 Sally b Jan 25 1785; d Mar 14 1857.
1031 Moses T b Jan 11 1787; m Han Denison #1040.
1032 Mary b Mar 28 1792; d Oct 13 1842.
1033 Samuel b Nov 30 1788.

411 JOHN DENISON (Wm-Wm-John-Geo) b Nov 5 1749; bpt Nov 16 1749; d Stonington Jly 12 1801; m Sept 6 1772 Abgl Minor #1269, b 1756, d May 25 1795. Lived on Rev Mr Rossiter's farm which he bought. Abgl wf of John Denison "5th" bpt as adult Jly 19 1778. Children:

1034 Moses F b Sept 27 1776; d Aug 26 1777 (g s).
1035 Nathaniel b Nov 29 1777; d Mar 30 1778 (g s).
*1036 Nancy b Nov 15 1780; d Aug 21 1807; m Jesse Deane.
*1037 Lois b Mar 11 1783; d 1808; m Elisha Williams.
1038 Edward b Jly 12 1785; d Jan 4 1787 (g s).
*1039 Ethan Allen b Jly 4 1787; d Oct 2 1814; m Eliza Williams.
*1040 Hannah P b Dec 17 1789; d Feb 26 1864; m Moses T Geer #1031.
1041 Fanny B b Dec 6 1791; m Feb 27 1815 David Smith of Colrain, Mass. No chn.
1042 Abigail b 1795; d May 20 1795 (g s).

434 ELISHA DENISON (Avery-Wm-John-Geo) b Nov 3 1734; bpt Apr 20 1735; d Ludlow, Vt, May 6 1809; m No Stonington Feb 23 1758 Keturah Miner, bpt there Apr 30 1738, d Mar 24 1813, dau Simeon and Han (Wheeler) Miner. He and wf owned Covnt May 6 1759 at Preston 1 Ch, where all but 3 chn bpt. He not listed in Vt 1790 Census, so prob one of two listed New London Co. Children:

1043 Simeon b Oct 22 1758, bpt May 6 1759; d in Revolution Dec 9 1776.
1044 Grace b Nov 11 1760; bpt Nov 16 1760.
*1045 Desire b Dec 7 1762; m David Blossom.
*1046 Eunice b Jan 16 1764; m Arima Smith.
*1047 Nathan b Feb 3 1766; m (1) Nabby Lines; m (2) Betsey Frasier.
1048 Thankful b Aug 2 1767, bpt Sept 13 1767; d May 8 1785.
*1049 Elisha b Aug 28 1769; d Aug 1857; m Ruth Robinson.
1050 Hannah b Sept 18 1771; bpt Oct 20 1771; d Oct 24 1775.
1051 Zerviah b Oct 23 1773, bpt May 15 1780; d Jly 4 1780.
*1052 Avery b Dec 15 1775; d June 18 1826; m Eun Williams.
*1053 Isaac b Apr 23 1778; d Jan 9 1867; m Electra Newell.
1054 Lois b Aug 14 1780; m J Spaulding. No chn.
*1055 Prudence b Oct 28 1782; d Apr 13 1858; m Geo Fyler.

436 WILLIAM DENISON (Avery-Wm-John-Geo) b Mar 22 1738; bpt Apr 30 1738; d June 3 1799; m No Stonington Feb 25 1762 Susanna Swan, bpt there May 20 1744, d 1809, dau of Asa and Marvin Swan. He commd Ens in Army, Mar 1760 in French and Indian War; 2nd Lt 1762. Began service in 12th Co, Col Lyman's Regt, 1757; Clk 12th Co, 3rd Regt, 1758; Ens 11th Co, 4th Regt 1760, and 5th Co, 1st Regt, 1761-2; prob Wm who was J P in New London Co, 1778-81. Moved to Strafford, Vt, ca 1788. Children:

1056 Lyman b Dec 24 1762; d on the Jersey Prison Ship.
*1057 Mary b May 19 1764; m Philip Caverly.
*1058 Abigail b Nov 1766; m Abishai Colton.
1059 Thankful b May 28 1769; m Danl Colton. No chn.
1060 Mercy b Oct 12 1771; d 1773.
*1061 Rebecca b Jan 27 1774; d Dec 14 1818; m (1) Elijah Hurlbut; m (2) Isaac Fellows.
*1062 Betsey b 1776; d Jan 28 1828; m Thos Hurlbut.

*1063 Asa S b 1778; d Dec 12 1842; m Betsey Smith.
1064 Lucy b Apr 12 1781; d Jan 26 1862; m Edmund McIntyre.
1065 William b 1783; d at Conneaut, O; m Sally Brown.
*1066 Asabel C b 1786; d 1836; m Bathsheba Blake.

437 DESIRE DENISON (Avery-Wm-John-Geo) b June 5 1739; bpt Feb 24 1740; m Feb 10 1757 Thos Minor, prob bpt Apr 15 1736, son of Simeon and Han (Wheeler) Minor. Lived in No Stonington where most of chn were baptized. Children (MINOR):

1067 William b Feb 24 1759, bpt Jly 15 1759.
1068 Thankful b May 1 1761, bpt Jly 5 1761.
†1069 Isaac b June 17 1764; d 1847; m Mary Avery.
1070 Thomas b Mar 20 1767; d Mar 31 1767.
1071 Desire b Aug 10 1768, bpt Jly 29 1770.
1072 Thomas b Sept 12 1771, bpt June 14 1772.
1073 Rebecca bpt Oct 23 1774.

439 PRUDENCE DENISON (Avery-Wm-John-Geo) b Oct 8 1743; bpt Dec 11 1743; d Nov 27 1820; m No Stonington Jan 27 1763 Jos Noyes, b Feb 28 1731, son of John and Mary (Gallup) Noyes. Children (NOYES):

†1074 Prudence b Mar 5 1764; d Sept 15 1840; m Hen Thorn.
1075 Sarah b Feb 18 1766; m —— Burdick.
†1076 Joseph b Sept 30 1766; d Aug 24 1852; m (1) Zerviah Wheeler; m (2) Eun Chesebrough.
1077 Avery b Feb 13 1771; m Feb 20 1799 Polly Slack.
1078 Thankful b Oct 29 1773; m Feb 28 1793 Thos Stanton.
1079 Zerviah b Oct 5 1775; d Feb 27 1821; m Willett Stillman.
1080 John b Aug 6 1777; d Apr 20 1866; m (1) 1800 Eliz Chesebrough; m (2) Pris Chesebrough.
1081 Ann b Jan 13 1780; m Feb 28 1799 Elijah Darrow.
1082 Rebecca b Mar 6 1782; m Feb 15 1801 Ed Stewart.
1083 Polly or Mary b Mar 6 1785; d May 4 1849; m Saml Stanton.
1084 Denison b Mar 3 1788; d 1876; m (1) Mar 22 1815 Han R Stanton; m (2) Anna Purdy.

440 MERCY DENISON (Avery-Wm-John-Geo) b Nov 7 1745; bpt Dec 29 1745; d Dec 3 1790; m No Stonington May 10 1764 Ed Eells, bpt Jan 14 1738/9, son of Rev Nathl and Mercy Eells. Lived in Preston. Children bpt Stonington, (EELLS):

†1085 Lucretia b May 3 1766; d Aug 8 1848; m And Morrell.
1086 Samuel bpt Mar 19 1769.
1087 Cushing bpt Sept 2 1770.
1088 Edward bpt Mar 4 1773.
1089 Rebecca bpt May 7 1775; m Preston Oct 18 1795 Wm Stewart of New Lebanon, N. Y.
1090 Nathaniel bpt Jan 14 1776.
1091 Nathan bpt Sept 17 1780.
1092 John bpt Sept 17 1780.
1093 Sarah bpt 1781.
1094 Lydia bpt 1786.
1095 Samuel bpt 1786.

441 THANKFUL DENISON (Avery-Wm-John-Geo) b Jly 17 1747; m Apr 5 1770 Alex Stewart of Griswold, Conn. Children (STEWART):

1096 Betsey b Sept 28 1771.
1097 Susan b Aug 10 1773; m Capt David Baldwin.
1098 Patty b July 15 1775.

1099 Thomas b Sept 18 1779; d young.
1100 Thankful b Apr 24 1777; m Elihu Denison #798.
1101 Polly b Apr 18 1782.
1102 Alexander b June 6 1784.
1103 Thomas b Apr 4 1786.
1104 Elizabeth b Aug 5 1789.

458 MARY DENISON (Chris-Wm-John-Geo) b Oct 13 1746; bpt Preston Mar 27 1748; d Hancock Co, Ga, after 1832; m Dr Tim Welles Rossiter, b Preston Mar 28 1751, son of Rev Asher and Abgl (Welles) Rossiter. Children (ROSSITER), not found except:

†1105 Appleton Wolcott b 1775; d 1873; m Sarah Fort.

460 NATHAN DENISON (Chris-Wm-John-Geo) b Preston Nov 3 1749, had guardian apptd 1764; settled in Voluntown, being of that town in Lexington Alarm List; 1775 in 6th Co (Capt Waterman Clift), 6th Regt, the officers of this Co being of Plainfield and Voluntown. Prob also the Nathan who served 1781 as Sgt in Capt Eleazer Prentice's Co, of which the personnel seem largely men of Preston and Griswold. No further recd found.

461 AMOS DENISON (Chris-Wm-John-Geo) b Preston Dec 20 1751; settled in Voluntown with brother Nat; m Sarah ——. Called of Voluntown, he enlisted May 10 1777 under Capt Jas Eldridge; discharged May 10 1780. Pensioner 1818 at Grafton, Windham Co, Vt; in 1820 called himself 68, crippled, with wf but no chn living with him. Children, b Voluntown:

1106 Amos b Dec 28 1777. Possibly m Grafton, Vt, Dec 27 1807 Polly Wood.
1106a Abigail b Jly 13 1788.
1106b Christopher b ca 1791; d Jly 2 1833 ae 41 yrs 6 mos; m Dec 19 1822 Mrgt Ayres, he of Grafton.

470 MARY DENISON (Beebe-Danl-John-Geo) b Jan 24 1735; bpt Apr 18 1736; m Feb 20 1755 Wm Hilliard. Children (HILLIARD):

1107 John b Oct 4 1756
1108 William b Jan 10 1759.
1109 Azariah b Jan 25 1761.
1110 Mary b Apr 13 1763.
1111 Phebe b Oct 24 1765.
1112 Priscilla b Mar 11 1769.
1113 Gurdon b Feb 10 1771.

472 SARAH DENISON (Beebe-Danl-John-Geo) b Sept 11 1739; bpt Nov 4 1739; m Wm Latham, bpt June 8 1740, d 1828, son of John and Abgl (Burrows) Latham. Children (LATHAM):

1114 William, m Sabrina Ashby of Noank and lived there.
1115 Moses.
1116 Martha.
†1117 Anna b 1767; m (1) Elihu Palmer; m (2) Ashby.
1118 Esther.
1119 Polly.

473 DANIEL DENISON (Beebe-Daniel-John-Geo) b Sept 19 1742; bpt Nov 7 1742; d Jan 17 1808; bu Denison Cem, Mystic; m 1770 Dor Denison #690, d Feb 22 1803 (g s). Judging by his age, he may be the Daniel "2nd" who served 1780 in Capt Wm Stanton's Co. Children:

1120 Oliver, d in War of 1812.
*1121 Samuel b ca 1772; d Sept 20 1843; m Avis Woodward.

1122 Betsey, m Arnold C Chesebrough, moved to Knox, N Y.
*1123 Fanny b ca 1778; m Robt Holmes.
*1124 Dorothy, b ca 1782; d Feb 27 1836; m Peleg Williams.
1125 Daniel, d unmar.
1126 Jane, m —— Porter; moved to Knox, N Y.
1127 Nancy, d Knox, N Y, 1834; m Danl Gallup.

495 ANNA DENISON (John-Danl-John-Geo) b 1746; m Apr 23 1766 Nemh Avery, b 1744, d Sept 26 1789, son of John and Lydia (Smith) Avery; m (2) Sept 2 1798 Amos Clift, b Sept 1737, d Jly 29 1806, son of Saml and Lydia (Dagget) Clift. Lived in Preston. Children 1st m (AVERY):

1128 David b May 4 1768; m Abgl Goddard.
1129 Beebe Denison b June 8 1771; m Nov 1792 Rebecca Satterlee, b Aug 14 1772, d Rutland, Vt, Oct 17 1840.
1130 William b 1775; d June 15 1790.
†1131 Nancy b Sept 12 1785; d Nov 27 1871; m Wm Clift.

498 SARAH DENISON (John-Danl-John-Geo) b May 2 1752; d June 19 1813; m Jan 23 1772 Maj John Baldwin, b May 12 1752, d Aug 3 1814, son of Theophilus and Pris (Mason) Baldwin. Children (BALDWIN):

†1132 John b Oct 28 1772; d 1858; m (1) Abgl Boardman; m (2) Mrs. Abner Rose.
†1133 Eunice b Mar 16 1775; m Stephen Tucker.
1134 Denison b Mar 28 1778; d unmar.
†1135 Andrew b Dec 15 1780; d 1820; m Mary Boardman.
†1136 Daniel b May 21 1783; d Oct 28 1855; m (1) Eun Frink; m (2) Lucy Boardman; m (3) Han Stanton.
1137 Mary b Feb 1 1786; m 1807 Stephen Frank, Jr, b Oct 20 1781, son of Stephen and Mary (Baldwin) Frink. Had 4 chn.
1138 George Washington b Jly 21 1788; m Nov 16 1809 Mary C Kinney. Lived in St Louis. Had 12 chn.
1139 Sarah b 1790; d Fall River, Mass; m Thos Holmes. Had: Denison.
1140 Nancy b Oct 23 1793; d Dec 8 1834; unmar.

499 JULIA DENISON (John-Danl-John-Geo) b 1758; m ca 1793 Pierre LaRoche, a Frenchman. Lived in New London and N Y City. After his d his chn inherited property in France. The wid lived in Preston. Children (LaROCHE):

1141 Pierre b 1798; lived in N Y City.
1141a Mary Ann b 1795; m Luke Wheeler.

500 NATHAN DENISON (John-Danl-John-Geo) b Aug 15 1759, d after 1836 prob Wallingford, Vt; m Betsey Conklin. He Pvt 1775-6; then naval service until end of war; 1777 his ship captured, he held on prison ship at Newport until exchanged; near end of war, Steward on *Hancock* under Capt Conklin. Lived 11 yrs on L I, listed at E Hampton 1790 with 2 boys under 16 and 3 females. Moved to Shrewsbury, Mass; pensioner 1832; moved 1836 to Wallingford, Vt. Pension papers name his brother And and nephew Beebe D Avery. No further recd.

501 ANDREW DENISON (John-Danl-John-Geo) b Dec 3 1761; d Bennington, Vt, Mar 25 1813; m 1782 Sally Williams, who d No Stonington Jan 12 1853 ae 92. He a hatter of Stonington, lived in Vt after 1809; served in Capt Wm Stanton's Co, 1780. Children:

1142 Charles H b Mar 1 1784; d young.
*1143 Benjamin F b June 1 1785; d Jan 11 1858; m Nancy Stark.
1144 Stephen W b Feb 16 1787; d young.
*1145 Sally b June 10 1789; d Jan 12 1877; m John Brown.

1146 Abigail b May 12 1791; d young.
*1147 John b June 4 1793; d 1854; m Mary Chesebrough.
1148 Desire b Mar 1795; d young.
1149 Sophia b Mar 6 1797; d young.
*1150 Lucy Ann b Feb 1799; d Jly 20 1848; m Matthew Brown.

502 ESTHER DENISON (Danl-Danl-John-Geo) b Oct 11 1743; bpt Nov 20 1743; d May 21 1824; m Apr 6 1761 Wm Gardiner, b Sept 5 1741, d Mar 31 1800, son of Jos and Sarah (Grant) Gardiner. Lived Stonington; moved ca 1793 to Chenango Forks, N Y. Children (GARDINER):

1151 Joseph b Jly 28 1762; d young.
1152 Sarah b Dec 28 1763; m (1) John D. Blish; m (2) Sandford Rodgers; m (3) Saml Burlingham.
1153 Esther b Mar 23 1766; d Sherburne, N Y, Sept 1 1835; m Bigelow Waters of Colchester.
1154 Joseph b Feb 9 1768; m Eliz Leach of Stonington; lived Eaton, N Y.
1155 Hannah b Mar 21 1770; d Aug 16 1840; m John Wilkes Bulkley, b Colchester Aug 27 1770, d Freeport, Ill, Jly 24 1845. 7 chn.
1156 Daniel Denison b Mar 28 1773; d Eaton, N Y, Jly 17 1817; m Feb 18 1794 Eun Otis, b Nov 28 1770, d Aug 27 1853.
1157 Henry b Feb 13 1775; d Sherburne, N Y, June 19 1835; m (1) Ruth Percival; m (2) Lucretia Gallup.
1158 Isaac b May 22 1784; d Hamilton, N Y, Nov 15 1842; m Hopey Morley, who d Apr 12 1852.
1159 William b Jly 3 1787; d Hamilton, N Y, Sept 20 1848; m (1) Harriett Sexton; m (2) Marilla Dunton.

503 DANIEL DENISON (Danl-Danl-John-Geo) b Dec 9 1745; bpt Feb 6 1745/6; d Oct 15 1802; m Nov 1768 Eliz Andrus, b 1748, d June 11 1826, dau Capt Zebediah and Eliz (Swan) Andrus. Lived in Vt, went to Knox, N Y, then Can, then Conn, returned to Vt and d Bennington or Pawlet. She lived with son Asa in Richmond, N Y, d there June 11 1826 ae 78. He prob the Danl who commd in Conn, Ens 6th Co, 5th Regt, Oct 1775; almost certainty in 1890 Census at Pawlet, Vt, with family of 2 males over 16, 3 males under 16, and 4 females. Children:

*1160 Asa b May 16 1770; d Jan 15 1855; m (1) Sylvia Horsford; m (2) Phebe Crooks; m (3) Lawrence Morrison.
*1161 Daniel b Jan 1772; d Feb 5 1841; m (1) Lucy Avery; m (2) Orpha Sweet.
*1162 Stanton b 1774; m Sally ——.
*1163 Esther b 1776; m Minor Waldon.
1164 Elizabeth b ca 1782.
1165 Anna b ca 1782, d Pawlet Jly 12 1792 ae 10 (g s).
1165a W Wheeler b Aug 19 1788; d unmar, ae 80.
1165b Lawton b Dec 19 1791; drowned in Ohio River.

504 PHEBE DENISON (Danl-Danl-John-Geo) b Dec 5 1747; bpt Mar 1747/8; d Apr 8 1833; m (1) May 19 1768 Elihu Chesebrough, b June 9 1743, d Aug 26 1781, son of Elihu and Est (Dennis) Chesebrough; m (2) Jan 30 1793 Dea Glbt Smith of Groton; m (3) Feb 18 1818 Elder Silas Burrows of Groton. Children 1st m (CHESEBROUGH):

†1166 Elihu b Mar 26 1769; d Apr 29 1868; m (1) Lydia Chesebrough; m (2) Mary (Chesebrough) Fish.
1167 Daniel b Jan 12 1771; d Groton May 16 1841; m Jan 6 1793 Fanny Williams.
1168 Phebe b Mar 11 1773; d June 21 1815; m Feb 7 1791 Zebulon Chesebrough.
1169 Esther b Feb 1775; d Nov 16 1775; bu Wequetequock Cem.
1170 Henry b June 15 1778; d Mar 6 1780; bu Wequetequock Cem.
1171 Nancy b Oct 5 1780; m Saml Corwin of L I.

505 ROBERT DENISON (Danl-Danl-John-Geo) b Dec 12 1749; bpt Mar 25 1750; living 1833; m Stonington Mar 17 1774 Anna Chesebrough, b 1753, dau of Capt Nat and Anna (Stanton) Chesebrough. Moved ca 1793 to Knox, then part of Bern, Albany Co, N Y. Children, b Mystic:

1172 Anna b Feb 9 1776; m Danl Chesebrough, who d Knox, N Y, Feb 4 1860.
1173 Robert b 1777; d young.
1174 Clarissa b 1779; m Nicholas Van der Bogart. No chn.
*1175 Nathan b Mar 2 1781; d Nov 16 1849; m Eliz Thompson.
*1176 Phebe b Dec 30 1782; d Oct 9 1846; m Amos Chesebrough.
*1177 Rensalaer b Mar 2 1784; d Sept 28 1874; m Mary Wood.
*1178 Martha b Aug 26 1787; m John Wood.
*1179 Esther b Nov 15 1790; d Feb 22 1855; m Alex Thompson.
*1180 Polly b 1792; m Wm Van der Bogart.

506 ISAAC DENISON (Danl-Danl-John-Geo) b Dec 20 1751; bpt Apr 12 1752; d Feb 14 1817; m No Stonington Nov 10 1773 Eun Williams b Aug 3 1755, d Feb 8 1842, dau of Elisha and Est #665 (Wheeler) Williams. Lived Stonington. He enlisted 1777, Pvt, Capt Abraham Childs Co. Children:

*1181 Ebenezer b Jly 10 1774; d Dec 20 1856; m (1) Jane Williams; m (2) Phebe Smith.
*1182 Esther b Jly 26 1776; m (1) Chas Cottrell; m (2) Isaac Minor.
*1183 Sarah b Apr 9 1778; d Oct 13 1835; m Elam Burrows.
*1184 Thankful b May 20 1780; m Amos Clift.
*1185 Eunice b May 11 1782; m Nathl Clift.
*1186 Ann Borodell b Sept 22 1784; m (1) John Gallup #1213; m (2) Jeremiah Holmes #1203.
*1187 Mercy b Feb 9 1787; d Sept 5 1860; m Zebediah Gates.
*1188 Isaac b Feb 1 1790; d Aug 28 1855; m Lavina Fish.
1189 Daniel b Apr 26 1793; drowned Feb 2 1800.
*1190 Frederic b Dec 27 1795; d Nov 1 1814.
*1191 Elisha W b Apr 3 1798; d Oct 1849; m Fanny Hicks.
1192 Hezekiah b Jly 19 1803; d Jan 30 1804.

507 HENRY DENISON (Danl-Danl-John-Geo) b Nov 26 1753; d Stonington Sept 20 1835; m Jly 14 1779 Mary Gallup, b Jan 31 1759. He served 1775 in 2nd Co, 6th Regt; 1776, Segt, Capt Jon Brewster's Co, Huntington's Regt; commd 2nd Lt. of Matrosses under Capt Latham at Groton, Apr 1778; Lt 2nd Stonington Co, 8th Regt, May 1779. Moved to Knox, N Y, but returned to Stonington where he died. Pensioner. Children:

1193 Sarah b Dec 9 1780; bpt Jly 13 1788; d 1817 unmar.
*1194 Henry b May 15 1783, bpt Jly 13 1788; d Oct 14 1846; m Deb Pierce.
1195 Mary b 1785; d Nov 30 1786 ae 4 mos (g s).
*1196 Daniel b Mar 31 1787.
*1197 Mary b May 17 1789; d Jly 28 1840; m Amos Crary.
1198 Gideon b Feb 4 1793; bpt Mar 24 1793; d Feb 18 1826; m Sarah ——.
*1199 Lois b Jan 21 1796; d Apr 25 1859; m John Freeman.
*1200 Esther b May 22 1800; M Anson H Taylor.

509 MARY DENISON (Danl-Danl-John-Geo) b Nov 6 1757; d Stanstead, Can, Apr 29 1828; m (1) June 1 1778 Jere Holmes, b Nov 19 1751, d Apr 8 1790, son of Capt John and Han (Hulse) Holmes; m (2) ca 1797 Jed Lee, who d Oct 1824. Moved to Stanstead. Children 1st m (HOLMES):

†1201 Mary b Oct 8 1778; d Mar 9 1862; m Thos Crary.
†1202 Philura b Sept 14 1780; m Theophilus Baldwin.
1203 Jeremiah b Sept 6 1782; d 1872; m Ann Borodell Denison #1186.

†1204 Esther b Mar 27 1785; d June 6 1870; m (1) Joel Marsh; m (2) Joshua Blodgett.
†1205 Daniel b Sept 17 1787; d Jan 7 1857; m Melinda Lee Pettis.
1206 Frederic b Feb 19 1789; m —— Pettis.

Children 2nd m (LEE):

1207 Erastus b 1798; d Mar 21 1866.
†1208 Lucy b Jan 1 1801; m Benj Pomroy.

510 HANNAH DENISON (Danl-Danl-John-Geo) b Oct 16 1759; d Sept 1 1830; m Jan 3 1782 Col John Gallup who d Dec 8 1825. Settled in Knox, N Y. Children (GALLUP):

1213 John b Aug 7 1782; m Ann Borodell Denison #1186.
1214 Hannah b May 24 1786; m Nathan Crary.
1215 Daniel b Sept 12 1789; m twice.
1216 Joseph b Dec 9 1791; m Lucy A Fowler.
1217 Lucretia b Aug 22 1784; m Hen Gardiner.
1218 Mary b Jan 23 1794; unmar.
1219 Beebe b Apr 22 1796; d Aug 25 1843.
1220 Gurdon b June 12 1798; m Eve Haverly.
1221 Esther b Jly 19 1800; m Ebzr Denison #1790.

511 BEEBE DENISON (Danl-Danl-John-Geo) b Feb 22 1761; d Nov 6 1839; m (1) Nov 21 1784 Han Chesebrough, b Nov 17 1761, d 1800, dau of Nathl and Han (Wheeler) Chesebrough; m (2) Mar 10 1805 Phebe Hinckley, b Feb 10 1777, d Feb 25 1852. He in Revolution at Fort Griswold 1777-8; Stonington Pt 1779-80; pensioner 1833. Lived Palmyra, Wayne Co, N Y. Children 1st m:

*1222 Hannah b 1785; m Moses Root.
*1223 Ketura b Sept 20 1787; m Enos Lewis.
*1224 Nancy m 1790; m Soloman White.
*1225 Beebe b Jly 28 1794; d Mar 13 1866; m Harriet Thompson.
1226 Jeremiah b 1796; d young.
1227 William b 1797; d young.
*1228 John b Apr 6 1799; m Jane Fairchild.

Children 2nd m:

*1229 William H b Jan 4 1809; d Oct 28 1859; m Caroline Turner.
*1230 Gilbert P b Jly 24 1813; d Dec 21 1835; m Betsey Andrews.

512 FREDERICK DENISON (Danl-Danl-John-Geo) b Sept 23 1762; d Stonington Sept 4 1832; m Aug 19 1789 Han Fish. He served in Capt Wm Stanton's Co, 1780. Children:

1231 Frederic b May 22 1790; d May 31 1817; m Sept 11 1814 Desire Frink. No chn.
1232 Erastus b Dec 22 1791; d of cancer Sept 20 1866; a Bapt minister; m June 25 1815 Pru Spicer, d Groton May 21 1864. 9 chn, all d unnamed in infancy.
1233 Hannah b Oct 10 1793; d Dec 9 1793.
*1234 Nathan F b Oct 7 1794; d May 10 1878; m Mary E Avery.
1235 Sally b July 10 1797; d Feb 20 1799.
*1236 Betsey b Jly 4 1799; d May 11 1866; m Hen W. Avery.
1237 Hannah b Nov 21 1801; d Oct 26 1802.
*1238 Delia Ann b Dec 13 1803; m Danl Latham.
1239 Alfred b Jan 24 1806; d Oct 18 1807.
1240 Charles H b Feb 21 1811; d June 30 1829.
1241 Daniel A b June 19 1813; m Oct 27 1836 Delia Gardner. No chn.

513 EUNICE DENISON (Danl-Danl-John-Geo) b Mar 18 1764; bpt June 29 1764; d Norwich, Vt, Mar 27 1842; m Stonington May 9 1784 Reuben Hatch, who d Jan 15 1818. Children (HATCH):

†1242 Daniel D b Sept 17 1784; d Dec 17 1837; m Fanny Newcomb.
†1243 John b Jly 10 1786; d Apr 25 1837; m Sarah Edwards.
†1244 Horace b May 23 1788; d Oct 28 1873; m Mary Y Smith.
†1245 Elizabeth b Nov 1 1790; d Oct 13 1876; m Darius Jones.
†1246 Fanny b Apr 19 1792; d June 1853; m Jos H Cutting.
†1247 Aurora b Apr 22 1794; d Nov 7 1873; m Luther Dyer.
†1248 Harriet H b Apr 2 1796; m Absalom Peters.
†1249 Adeline b Apr 3 1798; d Aug 9 1867; m Milo L Bennett.
†1250 Lucy b Aug 1800; d 1832; m Rufus W Bailey.
†1251 Albert G b Dec 26 1802; m Harriet Lemex.
1252 Ellen A b Dec 6 1804; d 1807.
1253 Ann Borodell b 1807; d 1813.
†1254 Joseph D b Jan 21 1811; m Frances Forbes.

514 ANN BORODELL DENISON (Danl-Danl-John-Geo) b Oct 2 1769; bpt Apr 28 1776; d Apr 17 1842; m Aug 1790 Capt John Wheeler, b 1765, d June 14 1840. Children (WHEELER):

1255 John D b June 10 1791; m Dec 11 1814 Lucy Prentice, dau of Asa and Lucy (Park) Prentice, b Aug 23 1796.
1256 Daniel b Jly 14 1793; m Mgrt Hewett.
1257 Erastus b Oct 16 1795; d Sept 27 1831 unmar.
†1258 Nancy b Mar 27 1798; d June 10 1877; m Russell Williams.
1259 Prudence b June 18 1800; d Sept 3 1867 unmar.
1260 Mary Esther b Nov 20 1802; m Feb 17 1829 Hubbard Burrows, his 2nd wf. He son of John B. and Betsey (Haley) Burrows, b Oct 10 1793 in New London.
†1261 Elias Hewitt b Apr 13 1807; bpt Aug 16 1807; d 1866; m (1) Mary Leeds; m (2) Jane Bein.
†1262 Emily A b Feb 26 1814; m (1) Chas Burrows; m (2) Albert Edgecomb.
1263 Eunice H b Aug 8 1816; m Feb 17 1841 Palmer Chesebrough, b Nov 10 1805, son of Simeon and Abgl (Slack) Chesebrough.

515 EDWARD DENISON (John-Ed-Geo-Geo) b Mar 4 1724/5; bpt Sept 4 1737; d 1758; m Dec 19 1750 Lois Stanton, b Apr 9 1725, dau of Saml and Lois (Cobb) Stanton. She m (2) Apr 9 1767 Nathl Minor, widower of Ann Denison #521. Ed's probate shows est went to wid Lois and brothers John and Jesse and sisters Ann and Mary. Hempstead reports him drowned Apr 18 1758 when his boat ran on Turner's Reef.

516 JOHN DENISON (John-Ed-Geo-Geo) b Jan 26 1727; bpt Sept 4 1737; d Apr 10 1807; m Dec 19 1750 Eun Stanton, b Jly 1 1728, d Jly 24 1800, dau of Saml and Lois (Cobb) Stanton. He and brother Ed m sisters on the same date, their wives being daus of #48 and granddaus of Borodell Denison, #6. Children b Stonington:

*1264 Eunice bpt Aug 30 1752; d Apr 25 1801; m Jas Noyes.
1265 Edward bpt Mar 3 1754; d young.
*1266 Lois bpt Dec 21 1755; m Jon Waldron.
1267 Mary bpt May 1757; d Dec 11 1782 ae 25 (g s).
*1268 John bpt June 3 1759; d Nov 21 1848; m (1) Ede Brown; m (2) Est Brown.

521 ANN DENISON (John-Ed-Geo-Geo) bpt Sept 4 1737; d Apr 26 1759, bu with infant; m Feb 20 1754 Nathl Minor, bpt Jly 2 1732, d Jan 22 1815 ae 83 (g s), son of Clement and Abgl Minor. He m (2) Apr 9 1767 Lois (Stanton) Denison, wid of Ed #515. Children (MINOR):

1269 Abigail b 1756; m John Denison #411.
1270 A dau, d Apr 26 1759 ae 9 days.

522 JESSE DENISON (John-Ed-Geo-Geo) bpt Sept 4 1737; m Jan 24 1759 Mary Denison #438, b Nov 8 1741. Soon after marriage moved to Island of St Eustatia where he d; she m (2) Dr Boscawen and d in Jamaica. See will of her father, *B & C Gen* (p 101-3). Children:

1271 Mary b Feb 8 1765; d unmar.
1272 Elizabeth (Betsey); m —— Drummond of Scotland.

524 MARY DENISON (John-Ed-Geo-Geo) bpt Jan 24 1742; m Olv Smith #468. Children (SMITH):

1273 Edward bpt Sept 9 1764.
1274 Mary bpt Sept 9 1764.
1275 Ellizabeth bpt Sept 9 1764.
1276 Nathan bpt Sept 9 1764.
1277 Oliver bpt May 3 1767.
1278 John bpt Oct 29 1769.
1279 Denison bpt Oct 29 1769.
1280 Nathaniel bpt Apr 17 1782.
1281 Coddington bpt Apr 17 1782.
1282 Washington bpt Apr 17 1782.
1283 Nancy bpt Apr 17 1782.
1284 Sally bpt Apr 17 1782.
1285 Fanny bpt Apr 17 1782.
1286 Jesse bpt Jly 13 1788.

529 ELISHA DENISON (John-Ed-Geo-Geo) bpt Nov 3 1751; d 1841 (will recd Mar 22); m Stonington Apr 26 1772 Eliz Noyes, b Nov 4 1750, d May 13 1831, dau of Jas and Grace #126 (Billings) Noyes. Prob commd Cornet of Horse, 8th Regt, May 1775, (but see #434). Children:

*1287 Elizabeth b Nov 29 1773; d 1849; m Nathl Ledyard.
*1288 Matilda b Sept 5 1776; d Jan 13 1842; m Saml Hurlbut.
1289 Elisha b May 2 1779; d Mar 4 1803.
*1290 Phebe b Apr 22 1782; d Dec 31 1853; m W J Robinson.

530 MERCY DENISON (John-Ed-Geo-Geo) bpt Feb 24 1754; d Stonington Sept 22 1781 in 27th yr (g s); m Apr 14 1776 Capt Peleg Brown, d Apr 13 1796 in 54th yr (g s). He m (2) Oct 24 1782 Anna Ingraham, who d Nov 5 1809 ae 63 (g s). Children (BROWN):

†1291 Mercy b Feb 22 1777; m Nathl Palmer.
1292 Peleg b Mar 16 1779; d Mar 22 1780.
1293 Elizabeth b Jan 29 1781; m Stiles Phelps #990.

537 CONTENT DENISON (Jos-Jos-Geo-Geo) b Jan 29 1752; bpt Feb 16 1752; m Jan 18 1770 John Williams, b Jly 1 1746, son of John and Lydia (Chesebrough) Williams. In early life he was John "4th"; described as Lt, 1778; Capt 1784. Children (WILLIAMS):

1294 John b Nov 20 1771; bpt July 5 1772.
1295 Elihu b Oct 8 1772; bpt Jan 11 1773.
1296 Lydia b May 23 1774; bpt Aug 7 1774.
1297 Joseph b Mar 27 1776; bpt June 23 1776.
1298 Bridget b Jan 10 1778; bpt Aug 2 1778.
1299 Desire b July 18 1780; bpt Dec 23 1784.
1300 William b May 4 1782 (twin); bpt Dec 23 1784.

1301 Stanton b May 4 1782 (twin); bpt Dec 23 1784.
1302 George b Oct 3 1784; bpt Dec 23 1784.

539 PELEG DENISON (Jos-Jos-Geo-Geo) b Jly 6 1755; d Stonington May (or Mar) 21 1800; m there Mar 9 1780 Mary Gray, b ca 1757, d Albany, N Y, Jly 7 1837 in 80th yr (g s). He served 1775 2nd Co, 6th Regt. Children:

1303 Noyes b Dec 9 1780; bpt Jly 13 1788; d May 7 1814.
*1304 Mary b Nov 26 1782; d Dec 25 1846; m Nat Stanton.
1305 Samuel Mason Gray b June 15 1784; bpt Jly 13 1788; d June 2 1796.
*1306 Peleg b 1786; d Mar 12 1842; m (1)Harriet Eldridge; (2) Nancy Bolles.
1307 Joseph b Mar 11 1788; bpt Jly 13 1788; d Albany, N Y, Mar 3 1843.
1308 Elizabeth b June 13 1790; bpt Apr 17 1791; d June 28 1836.
*1309 Leonard b Jan 1 1792; d Mar 11 1879; m Phebe A Ely.
*1310 Bridget bpt Aug 22 1794; d Jan 6 1818; m Noyes Palmer.
1311 Samuel b Oct 7 1796; bpt Aug 27 1797; d Dec 26 1862 (g s). Prob lived Sacketts Harbor, N Y.

540 AMOS DENISON (Jos-Jos-Geo-Geo) b Mar 18 1757; d Oct 1835; m No Stonington Jly 3 1777 Han Williams, who d Aug 19 1829, dau of Wm #184 and Martha (Wheeler) Williams. He Ens 1780 of Capt Wm Stanton's Militia Co, a Stonington outfit. Prob Amos, 2nd, commd Ens in Stonington May 1776. Children, some bpt Stonington 1st Ch:

*1312 Charles Wheeler b June 26 1778; d Aug 14 1817; m Eliz Stanton.
*1313 Amos b Aug 19 1780; m Lois Denison #2552.
1314 Hannah b Aug 23 1782; bpt May 25 1783; d May 4 1785.
*1315 Sarah P b Sept 3 1785; d Jly 9 1862; m Luke Palmer.
1316 Jesse b ca 1785; d Nov 24 1787 ae 2 yrs (g s).
1317 Edward b Nov 30 1790; d Dec 5 1818.
1318 Ezra Stiles b June 26 1793; d Dec 5 1812.
*1319 Martha b Mar 26 1796; d Nov 13 1877; m (1) Hen Sherman; m (2) Stephen Peet.
*1320 Hannah Eliza b June 11 1799; d June 20 1877; m Ephraim Williams (see 184).

544 BRIDGET DENISON (Jos-Jos-Geo-Geo) b Mar 23 1763; d Stonington Aug 30 1802; m there Nov 6 1782 Nehm Mason, b Apr 10 1757, d Oct 21 1816, son of And and Mary (Gallup) Mason. Children (MASON):

1321 Mary b June 5 1783; m Nov 13 1806 Amos Miner, son of Manasseh and Han (Haley) Miner.
1322 Mehitable b Sept 19 1784; d Jly 2 1806 (g s); m Alex B Latham.
1323 Bridget b Apr 9 1786; d Aug 30 1804 (g s).
1324 Andrew b June 2 1788; d Jan 29 1807 (g s).
1325 Joseph D b Apr 4 1790; d Jly 11 1833 (g s).
1326 Daniel b Jly 23 1792; d Oct 30 1833; m Feb 10 1817 Han P Williams, b Mar 6 1796, dau of Elias and Thfl (Stanton) Williams.
1327 Peleg b Aug 30 1794.
1328 Nehm b Nov 14 (or 4) 1800.

558 EUNICE DENISON (Amos-Jos-Geo-Geo) b Apr 16 1744; bpt Jly 29 1744; d Jan 30 1793; m Aug 2 1764 Glbt Smith #469 of Groton. Children (SMITH):

1329 Gilbert b Sept 25 1766.
1330 Eunice b Oct 31 1772.
1331 Martha b May 24 1776.
1332 Amos D b Nov 14 1778.

559 MARTHA DENISON (Amos-Jos-Geo-Geo) b Dec 30 1746; d Saratoga Co, N Y, Aug 5 1832; m Dec 1 1762 Joshua Swan #417, b Nov 15 1736, d Milton, N Y, Oct 7 1803. Moved to Saratoga Co 1788. Children (SWAN):

1333 Amos b May 13 1764; d young.
1334 Joshua b June 21 1766; d Mar 6 1819; m Mar 29 1792 Mary Frink, b May 24 1776.
1335 Adam b June 8 1768; d Feb 5 1835; m Dec 29 1791 Mercy Fitch, b Apr 21 1775.
1336 Peleg b Jly 2 1770; d Aug 24 1826; m Polly Young.
1337 Stephen b Aug 16 1772; d Feb 20 1841; m Phebe Frink.
1338 Prudence b 1774; d Feb 22 1844; m Luke Williams.
1339 Gilbert b June 15 1777; m Phebe Young.
1340 Isaac Morley b Jly 15 1779; d Mar 26 1797.
1341 Patty b 1781; d 1858; m Jon Chesebrough.
1342 Phebe b Apr 30 1785; d Feb 19 1857; m Sidney Thompson.
1343 Amos b Mar 9 1788; d May 1848; m Carzia Hanford.

NOTE: Recd of desnts on file at N Y Gen and Biog Society.

560 PRUDENCE DENISON (Amos-Jos-Geo-Geo) b Mar 20 1748; bpt Mar 20 1747/8; m Stonington Aug 21 1766 Stephen Babcock, a lawyer. Child (BABCOCK):

1344 Amos b June 20 1767.

561 CAPT JOSEPH DENISON (Amos-Jos-Geo-Geo) b Mar 20 1750; bpt Apr 1 1750; d Mar 12 1833; m Stonington June 13 1771 Mary Smith of Norwich, b Apr 27 1753, d Mar 7 1831. Joseph Denison "3d" served in Revolution 1775 and was commd Ens Dec 2 1776. In 1792 the family moved to Greenfield, then Galway, Saratoga Co, N Y, and called Capt in Greenfield Ch recds. Children:

*1345 Martha b May 13 1772; d Oct 3 1843; m Asabel Fitch.
*1346 Amos b Oct 19 1774; d Sept 17 1849; m (1) Polly Fitch; m (2) Rebecca Sherman; m (3) Nancy Paul.
*1347 Charles b Oct 30 1776; d Aug 4 1851; m Sarah Henderson.
*1348 Polly b Dec 27 1778; m John Leavenworth.
1349 Lemuel b 1781, d 1823 unmar.
*1350 Luther b 1783; d May 1814; m Betsey Morehouse.
1351 Prudence b Apr 27 1786; m Levi Sherman.
*1352 Joseph b Sept 25 1787; d 1879; m Deb James.
1353 Isaac b and d 1791.
1354 Isaac b 1794; bpt Greenfield, N Y, June 7 1795; m Chloe Boyd.
1355 Lucia bpt Greenfield Sept 11 1796; d young.

564 PRUDENCE DENISON (Nat-Jos-Geo-Geo) b Feb 11 1737; m Mar 5 1755 Dr Nat Arnold. Children b Mansfield, (ARNOLD):

1356 Oliver b Oct 15 1755.
1357 Mary b Oct 12 1757.
1358 Amos b Oct 4 1759.
1359 Denison b Sept 16 1761; d Nov 5 1761.
1360 Lucretia b Nov 16 1762.
1361 Nathan b Mar 2 1765.
1362 Roswell b Feb 10 1767.
1363 Prudence b Nov 16 1768.
1364 Fidelia b Nov 27 1770.

565 REV JOSEPH DENISON (Nat-Jos-Geo-Geo) b Nov 2 1738; d Feb 12 1770; m Mar 27 1765 (United Ch, New Haven) Rhoda Wilmot, b Feb 29 1739/40, dau of Thos and Sarah (Mansfield) Wilmot. He grad Yale 1763; licensed to preach May 15 1764; Feb

28 1765 ordained over parish (now town) of Middlefield. His wid Rhoda Denison listed at New Haven, 1790 Census, living alone. Children:

1365 Nathan b Feb 6 1766; his grandfather Nat Denison of Windham apptd guardian May 9 1771. No further recd found.

1366 Samuel b Aug 27 1767; Thos Wilmot of New Haven apptd guardian Dec 18 1771. No further recd found.

566 COL NATHAN DENISON (Nat-Jos-Geo-Geo) b Sept 17 1740, Windham Vt; d Jan 25 1809; m Wilkes-Barre, Pa, Apr 1 1769 Eliz Sill, b Nov 22 1750, dau of Jab and Eliz (Noyes) Sill. He served in 1st Co, 3d Regt, 1758 in French and Indian War; commd Lt-Col, 24th Conn Regt, May 1775 and Col 1777; Dep for Westmoreland to Conn Assembly, Oct 1776, May and Oct 1778, Jan and May 1779, Oct 1780; Jdg of Probate and Justice 1776-81; Jdg of Westmoreland Co Court 1781. He commded left wing of patriot forces in the battle preceding Wyoming Massacre July 3 1778. Children:

*1367 Lazarus b Dec 5 1773; d Mar 15 1841; m Eliz Carpenter.

*1368 Elizabeth b Mar 7 1777; d Jly 13 1829; m Elijah Shoemaker, Jr.

*1369 Mary b Jan 2 1779; d June 10 1858; m Thos Patterson.

*1370 Ann b Feb 22 1783; d June 4 1823; m Danl Turner.

*1371 John b June 20 1787; d Jly 27 1840; m (1) Laura Fellows; m (2) Mary Watkins.

*1372 George b Feb 22 1790; d Aug 20 1831; m Caroline Bowman.

1373 Sarah b Feb 8 1794; d 1883; m (1) Thos Ferrier; m (2) Steph Abbott. Pictures in *B & C Gen.*

567 ANN DENISON (Nat-Jos-Geo-Geo) b Nov 19 1742; d Sept 9 1807; m Mar 28 1762 Solomon Huntington, b Windham Oct 19 1737, d Mar 3 1809, son of Solomon and Mary (Buckingham) Huntington. Children b Windham, (HUNTINGTON):

1376 Minor b Apr 22 1763; d Yarmouth, N S, 1839; a Loyalist; m 1785 Martha Walker.

1377 Althea b Nov 29 1764; m Medad Taylor of Windham.

1378 Elizabeth b Jan 15 1767; d Mar 23 1825; m Oct 25 1809 Benj Brewster. No chn.

1379 Anna b Apr 7 1770; d Apr 17 1829; m Feb 24 1793 Rev Saml Perkins who d Windham Sept 22 1850. Children:

Ann m Sherman Converse.

Samuel grad Yale 1818; lawyer in Phila.

Horatio Nelson d in infancy.

Harriet m Jdg Clark of Windham.

1381 Solomon b Apr 7 1770; m Oct 25 1801 Anna Jones, dau of Wm and Eliz (Lathrop) Jones of New Haven. Lived in Mexico, N Y.

1382 Joseph Denison b Oct 28 1778; d Mar 30 1862; m May 4 1806 Gratia Ann Weller who d Dec 19 1833 ae 53. Lived in Lancaster and Westfield, Mass.

1383 Mary b Feb 23 1781; d Apr 20 1814; m Hon John Baldwin who d Mar 27 1850 ae 78. He Jdg Co Court; memb Congl Ch. Had:

John lived in Windham.

Ann d June 14 1806.

568 ELEAZER DENISON (Nat-Jos-Geo-Geo) b Dec 24 1744, d Windham 1784; m 1769 Susanna Elderkin of Windham. He commd Ens, 1st Co, 5th Regt, Oct 1775. Children b Windham:

1384 Eleazer b Jan 10 1770. He may be the Eleazer listed in 1790 Census in New London Co.

1385 Susanna (twin) b Dec 27 1771; m Jon Lincoln.

*1386 Prudence (twin) b Dec 27 1771; m Thos Davis, Jr, of Mansfield, Conn.

*1387 Charlotte b Apr 20 1773; m Danl Sawyer.
1388 Ann b Dec 25 1774; m Nov 16 1796 Alvah Canada or Kennedy.
1389 Rebecca b Feb 25 1776; m Peter Simpson.
1390 George W (twin) b Dec 21 1777.
1391 Charles Lee (twin) b Dec 21 1777; m Sally Bates.
1392 Fernandus b 1779.
*1393 Joseph b 1780; d 1813; m Cath Buck.
1394 Mary b 1784; m Geo Bingham.

595 SAMUEL DENISON (Sam-Sam-Geo-Geo) b May 4 1738; d before (prob long before) his father's death (1792); m Westbrook Apr 22 1762 Temperance Post, b Apr 6 1741. Children:

1395 Samuel b Feb 19 1763; m Apr 23 1795 Ann Pratt #739. He served 1780 in 7th Regt Conn Line. Moved from Saybrook ca 1793 to N Y State. Applied for pension 1832 ae 69. Lived Seneca, Ontario Co, N Y.
1396 Asa (twin) b Aug 10 1764; prob d young.
1397 Abigail (Nabby) (twin) b Aug 10 1764; m Apr 19 1783 Jed Denison #635.
1398 Amanda, m Eleazer Hodges.

596 MARY DENISON (Saml-Saml-Geo-Geo) b Saybrook Apr 14 1742; m Westbrook Mar 21 1765 Jos Post. Children (POST):

1399 Phebe m —— Stevens.
1400 Lucretia m Westbrook Jan 1788 David Post.

599 ASA DENISON (Saml-Saml-Geo-Geo) b ca 1750; m Westbrook Mar 9 1775 Mindwell Jones. Served 1776 under Capt Kirtland; in Coast Guard under Capt Nathl Saltonstall. Listed in 1790 Census at Saybrook, only himself and 3 females; in 1800 at East Haddam aged over 45, again with a family of 3 besides himself.

600 LUCRETIA DENISON (Saml-Saml-Geo-Geo) b ca 1752-8; d before 1793; m Westbrook Nov 22 1781 Geo Havens. Children (incomplete), 4 bpt May 4 1787 (HAVENS):

1401 Lucretia.
1402 Charlotta (Lotta).
1403 Mindwell (Minda).
1404 Lucy d before 1793.

616 JOSEPH DENISON (Geo-Saml-Geo-Geo) b Oct 13 1744; d Oct 11 1830; m May 5 1771 Anna Lay, b 1753, d Aug 19 1830 ae 77. Lived in Westbrook. Children:

*1405 Joseph b 1772; d Jly 27 1858; m Irene Clark.
*1406 Ann b Dec 24 1773; d Sept 10 1860; m Elisha Platts.
*1407 Henry b 1775; m Olivia Hill.
1408 Polly bpt May 26 1776; m David Butler.
1409 Ezekiel bpt May 9 1779; m Han Hotchkiss. No chn.
1410 Jemima bpt June 24 1781; m Enoch L'Hommedieu. No chn.
1411 Edmund bpt Nov 28 1784; d in infancy.
*1412 Edmund b June 22 1788; m (1) Rchl Chittenden; m (2) Mary A. Buell; m (3) Betsey Miner.
1413 Zina bpt Jan 16 1791; d young.
*1414 Zina bpt Mar 2 1800; m Lucy Spencer.

617 STEPHEN DENISON (Geo-Saml-Geo-Geo) b Oct 12 1746; m Nov 24 1774 Julianna Chapman, b Oct 16 1753, dau of Caleb Chapman of Westbrook. He served 1775 in 9th Co (Capt John Ely), 6th Regt. Children:

1415 Jemima bpt Mar 17 1776; d young.
1416 Deborah bpt Sept 21 1777; d young.

1417 Jemima bpt Dec 9 1779.
1418 Debby bpt June 22 1783.
1419 George bpt May 28, 1786.
1420 Julia bpt Aug 5 1792.

622 MERCY DENISON (Geo-Saml-Geo-Geo) b May 25 1761; res Westbrook; m Oct 4 1781 Saml Jones. Children (JONES):

1421 Jemmy bpt Aug 21 1783.
1422 Ezekiel bpt May 2 1791.

623 SABA DENISON (Geo-Saml-Geo-Geo) b Jan 22 1764; m Dec 9 1784 Wm Murdock. Lived Westbrook. Children (MURDOCK):

†1423 Saba bpt Jly 20 1785.
1424 Elisha bpt Aug 18 1787; d young.
1425 Elisha bpt May 9 1790.
1426 Rusha bpt Sept 16 1798.

624 JOHN DENISON (Chris-Saml-Geo-Geo) b Nov 22 1744; d Saybrook Apr 25 1825; m 1766 Lydia Pratt, b ca 1744, d Sept 15 1787 ae 43, dau of Thos and Jerusha (Beckwith) Pratt. Children:

*1427 John b Nov 5 1767; d Aug 5 1836; m Sally Cowles.
*1428 William b Feb 11 1770; d Sept 2 1859; m Eliz Lester.
*1429 Bani b Apr 23 1773; d Dec 18 1842; m Lydia Silliman.
*1430 Jesse b Sept 11 1776; d Apr 21 1858; m Phebe Wynans.
*1431 Beckwith b Nov 22 1780; d Sept 15 1859; m (1) Julia Chittenden; m (2) Mary Hurd; m (3) Desire Wixon.
*1432 Lydia b 1784; m Jas Burr.

625 CHRISTOPHER DENISON (Chris-Saml-Geo-Geo) b ca 1746; d 1839; m ca 1775 Cecelia Dudley. He of Torrington, 1791 (Saybrook Deeds); moved to Hudson, N Y. Listed 1790 Census, Litchfield Co, with 4 boys and 4 females. He served 9th Regt, Albany Co Militia in Revolution; a pensioner. Children:

1433 Christopher b 1776; m Dovecine Humphrey.
1434 James; m Dorcas Clark of Waltham, Vt.
1435 George; d ae 5.
1436 Zina; m Eliz Pierce of Troy, N Y.
1437 Elizabeth; m Jas Wilcox of New Haven, Vt.
1438 Abigail; m Hiram Scott of New Haven, Vt.
1439 Clorinda; m Wm Scott of New Haven, Vt.

626 WILLIAM DENISON (Chris-Saml-Geo-Geo) b ca 1784; d Goshen Mar 30 1812 ae 64. Listed 1790 Census, Litchfield Co, with household of 9; in Goshen 1800, aged over 45 with household of 6. Prob his son William in Census of 1810 and 1820.

627 ZINA DENISON (Chris-Saml-Geo-Geo) b Westbrook Jan 7 1751; d New Haven Mar 13 1790 (g s); m New Haven May 2 1774 Martha Austin, b Feb 13 1750/1, d Oct 1 1833, dau of Step and Martha (Thompson) Austin. *B & C Gen* erroneously identified Zina as the son of John of E Haven; that Zina actually some 35 yrs younger. Children, bpt Trinity Ch, New Haven.

*1440 Austin b Jan 12 1775; d Aug 12 1812; m Martha Dwight.
*1441 Abel b Aug 5 1776; d Feb 15 1813; m Mary Wetmore.
*1442 Charles b Feb 3 1778; d June 25 1825; m (1) Han French; m (2) Mary Pynchon.
*1443 Henry b Feb 28 1780; d Jan 27 1847; m (1) Juliana Townsend; m (2) Eliza Cunningham.

1444 Nancy b Aug 1 1783; bpt Oct 5 1783; d Feb 4 1822.
*1445 Martha b Mar 5 1785; m Truman Woodward.
1446 Elizabeth b Jan 26 1787; bpt Oct 5 1787; d Nov 8 1787.
1447 Elizabeth b Nov 8 1788; bpt Nov 9 1788; d Sept 5 1856 (g s).

628 JAMES DENISON (Chris-Saml-Geo-Geo) b Saybrook ca 1752; d New Haven before 1802; m New Haven Nov 16 1780 Sarah Hotchkiss. Only child known.

1448 Betsey gave deed 1802.

629 PHEBE DENISON (Chris-Saml-Geo-Geo) b ca 1754; d 1838; m Mar 1 1779 Jos Stannard, son of Abner and Eliz Stannard. Children b Saybrook, (STANNARD):

1449 Benjamin bpt Oct 17 1779; d Apr 1783.
1450 Phebe bpt Dec 16 1781; unmar.
1451 Belinda bpt Mar 6 1785.
1452 Cynthia bpt Dec 7 1788.
1453 Zina Denison bpt Jan 16 1791; m 1814 Betsey Bowen (or Bowman).
†1454 Mercy b Oct 29 1794; d 1856; m Luther A Baker.

632 GIDEON DENISON (Gideon-Saml-Geo-Geo) b Saybrook 1753; d Havre de Grace, Md, Sept 24 1799; m Norwich May 28 1780 Jerusha Butler, b Norwich Sept 8 1762, d Washington, D C, Nov 9 1847, dau of Dr. Benj and Diadema (Hyde) Butler. Perhaps the soldier entered as "Gedison" Denison who served in a Suffield Co 1775. Children:

1455 A son b Jly 10 1781; d Jly 12 1781.
1456 Henry b Jly 16 1782; d Mar 15 1822; m Eliza Ann Read.
*1457 Minerva b June 14 1784; d Feb 17 1877; m John Rodgers.
*1458 Louisa b 1786; m Alex S Wadsworth.
*1459 Elizabeth b 1788; d 1840; m John D Henley.

634 ELIZABETH DENISON (Gideon-Saml-Geo-Geo) b Westbrook Aug 21 1756; m Josiah Dudley, b Dec 27 1745, son of Danl and Susanna (Chatfield) Dudley. Moved to Newport, N H, 1772. Children (DUDLEY):

1460 Josiah; a lawyer.
1461 George; a physician; d Hinesborough, Vt.
1462 Jeremiah; a farmer. Lived Newport, N H.
1463 Betsey; d young.
1464 Clarissa; m David Eaton, who d in N H 1823.
1465 Anna; m Benj Myrick of Newport, N H.
1466 Minerva; living 1849; unmar.

635 JEDEDIAH DENISON (Gideon-Saml-Geo-Geo) b Dec 23 1759; d Saybrook Nov 30 1833; m Apr 19 1783 Abgl Denison #1397, b Aug 10 1764, d Dec 17 1834 ae 69. He enlisted Feb 1 1777, dchgd Jan 1 1780, under Capt Elisha Ely of Lyme; previously served 1776 in Northern Dept; pensioner. Children:

*1467 Charles b Jan 22 1786; d Nov 3 1823; m Eliz Chalker.
*1468 Jedediah b Dec 1 1788; d Jly 3 1842; m Anna Doane.
*1469 Jeremiah C b Jan 18 1790; d Aug 13 1854; m Chloe B Clark.
1470 Abigail b Jly 19 1793; m Apr 13 1815 Edward Potter of New London.
1471 William b June 23 1795; untraced wanderer after 1818.
1472 Gideon b Feb 20 1798; d New Orleans 1833.
1473 Ezra b Mar 6 1800; m Ann Doane. Lived in N Y City.
1474 Richard A b Jan 27 1802; d Oct 20 1849.
1475 George H b May 6 1804; drowned trying to cross Brazos River Sept 1841; a Meth preacher.
1476 Edward b May 30 1806; d Nov 12 1836; unmar.

638 HETTY DENISON (Gideon-Saml-Geo-Geo) b Nov 3 1765; d Hartland, N Y, Mar 1 1841; m May 24 1786 Simeon Lay, who d Aug 10 1808 ae 60. Lived in Westbrook; bu there. Children (LAY):

1477 Sylvia b Nov 29 1787.
1478 William Henry b Apr 21 1789.
1479 Jerusha b Feb 5 1791.
1480 Ezra Denison b Apr 21 1793; d Aug 16 1807.
1481 Simeon b Apr 26 1795.
1482 Minerva b Nov 30 1798.
1483 Elizabeth b Oct 21 1800.

641 NATHANIEL DENISON (Jos-Geo-Geo-Geo) b ca 1744; d Stonington 1795 (adm'n on est June 2 1795); wf not located. He said to have served in Revolution (service not found); his grandson Dudley F Denison had gun carried in war with name carved on it. Children:

*1484 Esther b 1768; m Jos Davis.
*1485 Benadam b 1772; d 1840; m Rhoda Randall.
1486 Hannah; m Sept 2 1798 Hen Palmer, son of Denison and Marvin Palmer. Lived in Torrington and New Marlboro, Mass.
1487 Desire; m Robt Bentley.
*1488 Betsey Prudence b 1782; d Aug 6 1834; m Chas Palmer.
1489 Mary; m —— Taylor.

642 GEORGE DENISON (Jos-Geo-Geo-Geo) b Stonington May 1746; d Brookfield, N Y, June 3 1833; m Bethiah Crandall, b 1748, d Jan 8 1824. He served in Revolution 1782; pensioner 1832. Prob the Geo in 1790 Census in N L Co. Moved to Brookfield, N Y, 1802. Children:

*1490 Joseph b Oct 29 1766; m Desire Wilcox.
*1491 George b 1768; m Abgl Chapman.
1492 Lucy; m Danl White. Had 6 chn.
*1493 Nathaniel b Feb 3 1771; d 1859; m Fanny Lewis.
*1494 Palmer b May 26 1773; d Apr 20 1847; m Eliza Hiscox.
*1495 Polly; m Henry Crandall.
*1496 Daniel b Jan 15 1784; d Dec 15 1847; m Phebe Welch.
1497 Edith b Feb 2 1787; m Amos Welch. Had 12 chn.
*1498 Asa (twin) b Jan 15 1790; m Louisa Shoop.
*1499 Jesse (twin) b Jan 15 1790; d 1848; m Nancy M Cottrell.

643 HANNAH DENISON (Jos-Geo-Geo-Geo) b ca 1748; d 1832; m Westerly Dec 12 1771 David Crumb, b 1749, d 1821. Children (CRUMB), one of whom was:

†1500 Mary (Polly) b Jly 14 1780; d Dec 22 1854/6; m Thos Vincent.

677 PRUDENCE DENISON (Wm-Wm-Wm-Geo) b Nov 27 1740; bpt Apr 26 1741; d Sept 13 1777; m Apr 6 1761 Jas Minor. He m (2) No Stonington Nov 29 1778 Est Hilliard. Children (MINOR):

1501 Phebe b Jan 30 1762; m Jan 9 1785 Jas Plumb.
1502 James b Oct 4 1764.
1503 Andrew b Sept 9 1766.
1504 Prudence b Jly 8 1768.
1505 Lois b Mar 30 1772; bpt No Stonington Aug 11 1793; m Jere Fellows.
1506 Eunice b Feb 18 1775; bpt No Stonington Aug 11 1793.
1507 Denison b Aug 28 1777; bpt No Stonington Aug 11 1793.

679 BEEBE DENISON (Wm-Wm-Wm-Geo) b Jan 1 1744/5; bpt Apr 21 1745; d Stonington Feb 10 1823 (g s); m Oct 13 1774 Pru Holmes, who d Aug 2 1844 ae 89 (g s). Beebe 2nd served in Capt Wm Stanton's Co, 1780. Children:

1508 Mercy b Mar 9 1776; d June 1776.
1509 Content b June 4 1777; m Saml Remington.
1510 Abigail b Oct 9 1779; d Mar 4 1865 ae 85-4-25 (g s).
1511 Andrew b Apr 15 1781; d Apr 26 1864 ae 83 (g s); m (1) Mary Middleton, who d Oct 26 1848 ae 57 (g s); m (2) Mary Ann Eccleston.
1512 Prentice b June 16 1783; d Nov 9 1869 (g s).
*1513 Beebe b Mar 13 1785; d Sept 27 1840; m (1) Eun Parke; m (2) Fanny Allen.
1514 Prudence b Nov 25 1787; d Mar 31 1866 (g s).
1515 Russell b June 16 1789; d unmar.
1516 Eunice b Jly 21 1791; m Illustrious Remington.
*1517 Henry b Apr 8 1793; m Lucy Smith.
*1518 Mary (Polly) b Jan 18 1795; m Danl White.
1519 Nancy b Aug 17 1798; d Aug 17 1865; m 1840, as his 2nd wf, David Kellogg, b ca 1771, d Stonington Aug 20 1863. No chn.

680 DARIUS DENISON (Wm-Wm-Wm-Geo) b Mar 11 1746/7; bpt May 10 1747; d Stonington Aug 18 1829; m Apr 25 1771 Mary Billings #433, b May 24 1755, d June 15 1823. Children:

*1520 Prudence b Mar 21 1772; m Chris Dean.
1521 Polly b Nov 10 1774; m (1) Obadiah Stanton; m (2) Hen Vanderpool.
*1522 William b Oct 13 1776; d 1852; m Phebe Irish.
*1523 Mercy b May 10 1779; m Amos Grinnell.
1524 Nancy b Oct 3 1781; m Jos Lawton.
*1525 Darius b Dec 28 1783; d Nov 12 1815; m Nancy Hyde.
1526 Amos B b Feb 21 1786, d unmar.
*1527 Lodowick b Jly 27 1790; m Eliz Irish.
*1528 Fanny b Jan 18 1793; m Hazard Holmes.

681 MERCY DENISON (Wm-Wm-Wm-Geo) b Jly 19 1749; m Danl Minor, b June 21 1749, son of Chas and Mary (Wheeler) Minor. Children (MINOR):

1529 Mercy b Jan 30 1770.
1530 Elsa b May 5 1772.
1531 Martha b Sept 27 1774; d June 25 1775.
1532 Prudence b Oct 18 1778.
1533 Daniel b Oct 30 1780.
1534 Wheeler b Jan 26 1783.
1535 Darius b Jly 1 1785.
†1536 Luther b Mar 7 1788; m Nancy Moore.
1537 Anna b Sept 20 1790.

683 LUCY DENISON (Benadam-Wm-Wm-Geo) b Jan 8 1744; bpt Feb 12 1743/4; m No Stonington Jly 2 1761 Wm Gallup, b Jan 19 1735; son of Capt Jos and Eun (Williams) Gallup. Children (GALLUP) bpt No Stonington:

1537a Eunice bpt Oct 4 1767.
1538 Oliver b Oct 29 1763; bpt Oct 4 1767.
1539 Perez b Apr 22 1765; bpt Oct 4 1767.
1540 William b May 9 1767; bpt Oct 4 1767.
1541 Jo-Adam b May 31 1769; bpt Aug 20 1769.
1542 Lucy b Oct 31 1772; bpt Jly 10 1774.
1543 Anne b Apr 4 1775; bpt Jly 16 1775.

684 JAMES DENISON (Benadam-Wm-Wm-Geo) b Aug 25 1745; bpt Sept 22 1745; d Apr 26 1813; m Sept 29 1773 Eun Stanton, who d Apr 19 1813, dau of Jos, Jr. Children:

*1544 Joseph Adam b Dec 22 1774; d Sept 4 1855; m Rachel Chase.
1545 Anna b Dec 1 1780; m Nat Geer #1028.

1546 Dimmis b Feb 3 1783; m Stephen Paine.
1547 Eunice b June 19 1785; m Tim P Fay.
1548 Lucy b Aug 4 1788; d unmar.
1549 James b Oct 24 1791; d May 21 1843 (g s, East Lyme); m (1) Azubah, mother of 2 chn bu East Lyme: infant d Sept 16 1817 (g s) and Hen L, d Oct 7 1836 ae 3 (g s); prob others.
1550 George b June 21 1794; d Jly 25 1796.

685 BENADAM DENISON, JR (Benadam-Wm-Wm-Geo) b Jly 9 1747; d Jan 22 1811; m Dec 14 1770 Dimmis Reed, who d 1821. Lived in Norwich. Children:

1551 James b 1771; d 1776.
1552 Ann b 1773; d 1781.
1553 James b Sept 1 1778; d June 7 1801; unmar.
1554 George b Mar 10 1781; d Norfolk, Va, Dec 19 1809.
1555 Charles b May 23 1783; d Dec 16 1814.
*1556 Ann b Oct 1 1785; d Sept 15 1819; m Roger Huntington.
1557 Harriet b Nov 27 1787; d Sept 9 1808.
*1558 Lucy b Nov 21 1789; d 1853; m Jos Kingsley.

686 ROBERT DENISON (Benadam-Wm-Wm-Geo) b Sept 28 1749; bpt Nov 5 1749; d Stonington Feb 9 1820; m (1) Sept 19 1773 Alice Denison #682, b Nov 27 1753 , d Sept 24 1794; m (2) Nov 2 1796 Deb Dewey, dau of Jos and Deb (Elliott) Dewey. Lived in Stonington. Children 1st m:

1559 Robert b Sept 2 1774; m Betsey Baker. No chn.
*1560 Martha b Sept 2 1777; m Cary Ingraham.
*1561 Jonathan b Feb 2 1780; d May 16 1828; m Cath Brown.
*1562 Benadam b Apr 12 1783; d June 29 1828; m Harriet Babcock.
*1563 James b Jly 1 1785; d Jly 4 1857; m Cynthia Babcock.
1564 Edward b Feb 6 1788; d Oct 8 1794.
*1565 Alice b June 4 1790; d Feb 10 1856; m Wm E Dewey.
1566 Elias b June 15 1794; d Sept 10 1796.

Children 2nd m:

*1567 Deborah b 1797; d Sept 1 1872; m Chas Lewis.
*1568 Joseph S b Mar 8 1798; d Jan 25 1868; m (1) Martha Gallup; m (2) Maria Babcock.
*1569 Lucy Ann b 1800; m (1) Nathl Lewis; m (2) Hen Crary.
*1570 William E b Oct 7 1802; d Apr 14 1878; m Mary L Allyn.
*1571 Noyes P 1804; d 1875; m Harriet L Smith.
*1572 Allen b 1807; m Eliza Parke.
*1573 George Warren b 1809; m Amira Chesebrough.
*1574 Emeline b Oct 13 1811; m Francis W Minor.
*1575 Eliza b May 8 1815; d Feb 15 1845; m Thos Minor.

687 GEORGE DENISON (Benadam-Wm-Wm-Geo) b Oct 8 1751; bpt Jan 2 1752; d Jan 19 1829; bu Hartland; m (1) No Stonington Jan 9 1772 Theody Brown, b ca 1753, d Apr 25 1800 ae 47 (g s), presumably dau of Danl, Jr, and Theody, and granddau of Capt Danl Brown; m (2) Feb 12 1804 Submit Lyman, who d Mar 26 1842 ae 75 (g s). He setttled in Hartland, Vt, where he was prominent and known as Col. Children 1st m:

*1576 Benadam b Mar 31 1773; d Feb 8 1837; m (1) Polly Morse; m (2) Eun Williams.
1577 Jonathan b Apr 26 1775; d Oct 22 1779.
*1578 Sarah b May 3 1777; d Mar 16 1841; m Chas Geer.
*1579 George W b Oct 16 1779; d Mar 4 1857; m (1) Sally Jenks; m (2) Mary Brown.

1580 Amos b Apr 27 1782; d Mar 28 1834.
1581 Theody b June 27 1784; d Oct 2 1784.
1582 Ann Borodell b Dec 2 1785; d Feb 3 1853; m Wm Barrett.
*1583 Mason b Mar 18 1788; d Sept 27 1838; m Wealthy Lathrop.
*1584 Lucy b June 15 1790; d May 8 1857; m John S. Jenks.
*1585 Daniel b May 15 1794; d Jan 21 1861; m Pamelia Head.

689 GEORGE DENISON (Geo-Geo-Wm-Geo) b Sept 16 1753; d 1835; m Stonington Oct 31 1784 Abgl Palmer. He served 1778 under Capt Stanton; Cpl at Ft Griswold under Col Ledyard, 1779-80. Lived 30 yrs in Stonington, then Groton, Stafford, Orwell, Pa, Preston and Guilford, Chenango Co, N Y, Somers, and back to Stonington. Children:

*1586 George b 1786; d Jan 1864; m Han Latham.
*1587 William G b Apr 26 1788; d May 26 1826; m Est Strickland.
1588 Henry d in Kentucky.
1589 Julia b May 20 1798; m John Phillips of Somers.

691 WILLIAM DENISON (Geo-Geo-Wm-Geo) b Stonington Apr 8 1756; d Zanesville, O, Jly 21 1820; m Apr 9 1780 Anna Slack, b Jly 3 1755, d June 19 1841. He enlisted Sept 29 1777; Corp Jan 1781, 3rd Regt, Conn, Line; memb of Light Inf detached 1781 to serve under Lafayette; present at storming of redout at Yorktown. Settled in Ohio on War Land Grant. Children:

1590 Gurdon b May 3 1781; d Feb 1845; m (1) Etherlinda Slack; m (2) Eliz Krusam.
1591 Nancy b Oct 10 1782; d Jly 23 1803.
*1592 Lucy b Aug 28 1785; d Sept 5 1840; m Jesse Williams.
*1593 Warren b Feb 7 1788; d Sept 7 1815; m Mary Passmore.
*1594 Matilda b Mar 27 1790; d Mar 1868; m (1) Jared Shepardson; m (2) Jos Shepardson.
1595 George b Jly 4 1792; d Jly 23 1803.
*1596 William S b Nov 13 1794; d Dec 31 1880; m Mary O Fisher.
*1597 Elizabeth b Aug 11 1797; m (1) Jas Van Sant; m (2) Jas Kitchen.

692 OLIVER DENISON (Geo-Geo-Wm-Geo) b Mar 2 1758; d Feb 14 1817; m Jan 1 1786 Martha Williams, who d Aug 20 1855 ae 93 (g s): Lived in the old Denison homestead, *Pequotsepos*. Children:

*1598 Oliver b Jan 2 1787; d Sept 8 1873; m (1) Nancy Graves; m (2) Nancy Noyes.
*1599 Justin W b Mar 1789; d Dec 13 1839; m Maria Collins.
1600 Marcia P b 1791; m Warren Palmer. Had a son Warren.
*1601 Martha b 1793; d Dec 4 1863; m Denison Chesebrough.
*1602 Elam W b 1794; d Feb 7 1823; m Clarissa Palmer.
1603 Luke P b 1797; d Jly 3 1833 in 36th yr (g s), by suicide.
*1604 Grace Billings b Aug 24 1799; d June 29 1887; m Jos Noyes.
*1605 Eunice W b Oct 24 1801; d Sept 2 1883; m Thos Noyes.
1606 Thomas J b May 30 1805; d Oct 13 1823 in 19th yr (g s).

693 NATHAN DENISON (Geo-Geo-Wm-Geo) b Apr 8 1760; d Colrain, Mass, 1803; m 1787 Thfl Dean who d 1814. Children:

1607 Nathan b 1789; m June 8 1819 Achsah Hendee.
1608 Prudence b 1791; m John D Gallup.
1609 Thankful b Aug 1 1974; m Calvin Tyler.

694 GILBERT DENISON (Geo-Geo-Wm-Geo) b Sept 18 1762; m (1) Stonington Dec 26 1784 Huldah Palmer, who d Brattleboro, Vt, Dec 14 1822 ae 60; m (2) Jan 2 1825 Abgl Stone, who d June 13 1847 ae 74, bu Old So Cem, Windsor, Vt, wid of

Caleb Stone. He Capt Wm Stanton's Militia Co, 1780. Listed N L Co, 1790 Census. Moved to Vt. Children 1st m:

*1610 Gilbert, Jr, b Aug 5 1785; m Sophia Culver #1623.
*1611 Huldah b Jan 13 1786; m Phineas Steward.
1612 Sophia m Hen Clark.
1613 Elisha b Guilford, Vt, Feb 10 1798. Had a family.
1614 Henry b May 3 1795; d Milledgeville, Ga, Oct 31 1819; studied at Vt U and Williams Coll. Went to Ga 1816; started publishing newspaper.

697 ESTHER DENISON (Geo-Geo-Wm-Geo) b Nov 16 1769; m at *Pequotsepos* 1790 Enoch Burrows, son of Rev Silas and Mary (Smith) Burrows. He built house with marble steps in Old Mystic. Marble for steps and that used in City Hall, Philadelphia, were from his quarry in Pittsfield, Mass. In later years known as "Jdg" in West Troy, N Y. Children (BURROWS):

†1615 Lucy Ann b Jan 8 1791; m John Hyde.
†1616 Mary b 1793; d Jly 12 1868; m Elias Brown.
†1617 Silas E b Oct 29 1794; d Oct 12 1870; m (1) Mary Van Buskirk; m (2) Mary Russ.

699 MARY DENISON (Wm-Geo-Wm-Geo) b Dec 12 1750; bpt Jly 14 1751; d Norwich Aug 7 1813 (g s); m (1) Jan 31 1770 Dr Appleton Wolcott Rossiter, b Preston Jly 2 1748, d early, prob the Surgeon's Mate of Col Chas Webb's Regt, 1776, son of Rev Asher and Abgl (Welles) Rossiter; m (2) Oct 27 1785 Capt Jon Culver, b ca 1746, d Norwich May 4 1807 ae 61 (g s), a widr. A guardian apptd for her 5 Rossiter chn; her probate mentions chn below except Mary. Children 1st m (ROSSITER):

1618 Appleton, removed to Ga; m and left chn.
1619 Abigail b ca 1775; d Dec 2 1833 ae 58 (g s, Preston); m Jan 22 1801 Shubael Park, who d Dec 9 1846 ae 72 y 11 m (g s); had 7 chn b Preston (some names wrong in *Parke Fam of Conn,* p 131).
1620 Mary; d young.
†1621 Sarah b Sept 8 1777; d May 11 1848; m Gershon Dorrance.
1622 Esther Denison b ca 1779/80; m Nov 5 1804 Ebzr Hyde (see Walworth's *Hyde Gen.)*

Child 2nd m (CULVER):

1623 Sophia b Aug 2 1786; m Feb 1 1810 Glbt Denison, Jr, #1610.

700 PRISCILLA DENISON (Wm-Geo-Wm-Geo) b Aug 19 1754; d Westerly Sept 24 1842; m Sept 10 1772 Wm Dixon b Apr 5 1748, d Oct 23 1809, son of John and Janet (Kennedy) Dixon. She adptd as a child by her uncle Geo #228. Children (DIXON):

†1624 Nathan F b Dec 13 1774; m Betsy Palmer.
1625 Priscilla b Sept 17 1776; m —— Wiley.
1626 William b Nov 6 1780; unmar.
1627 George b June 16 1783; m —— Angell.
1628 Samuel D b Nov 5 1785; m —— Rhodes.

712 JABEZ DENISON (David-Geo-Wm-Geo) b May 17 1759; d Oct 8 1809; m Nov 1794 Mary Briggs, b June 9 1766. Lived in Guilford, Vt. Children:

1629 Mary b June 5 1796; m Jos Wetherhead. Lived in Colrain, Mass. Had: Noyes and Oscar.
1630 Phebe b Guilford, Vt, June 2 1798; d Apr 23 1878; m Wm Stevens of Green River, Vt. Had 7 chn.
1631 Prudence b Jly 24 1800; m Apr 22 1819 Caleb Green. Lived Greenfield, Mass. Chn: Maria, Ellen, Caleb, Ann.
1632 Belinda b Sept 9 1804; d 1875; unmar.
*1633 Jabez b Oct 10 1807; m Bethany Brown.

713 DAVID DENISON (David-Geo-Wm-Geo) b Mar 16 1761; d Feb 22 1839; m Mary Babcock, who d Feb 5 1817 ae 56. Lived in Leyden, Mass. Children:

*1634 David b Apr 5 1780; d May 4 1847; m (1) Huldah Crandall; m (2) Lucy Avery; m (3) Lucy Cooley.
*1635 Mary b Jan 30 1782; d Nov 7 1836; m Ezra Conable.
1636 Clarissa b Jan 23 1784.
*1637 Charles H b Mar 5 1786; d 1839; m Sarah Billings.
1638 Nancy b Apr 29 1789; d young.
1639 Desire b Apr 14 1791; d Oct 1867.
*1640 Elizabeth b Jly 23 1794; m (1) Geo Richardson; m (2) Ralph Cushman.
*1641 Joseph Babcock b Dec 23 1796; d Jly 30 1871; m Malinda Farwell.
*1642 Sophronia b Mar 23 1799; d Jly 21 1843; m Jon Budington.

714 SAMUEL DENISON (David-Geo-Wm-Geo) b Mar 17 1763; m Eun Haughton. Moved to Ohio. Children (incomplete record):

1643 Samuel.
1644 Henry.
1645 John perhaps the John who m Franklin Co, O, Jly 8 1824 Jane Moorhead.
1646 David.
1647 Eunice.
1648 Matilda.

715 CAPT EDWARD DENISON (David-Geo-Wm-Geo) b Oct 4 1765; d June 14 1843; m 1793 Ruey (Babcock) Burdick, who d Nov 3 1837 ae 73. Lived in Leyden, Mass. Children:

1650 Emma b Sept 1 1794; d June 3 1867; m Sept 13 1814 Philemon Steadman. Had: Rebecca, Glbt, Hen, Willard, Chas, Alonzo, Louisa.
1651 Eunice b Mar 6 1796; d Oct 3 1869; m June 1 1819 Saml Cole. Had: Saml D, Cynthia C, Mary C.
1652 Ruey b Mar 11 1798; d Jan 29 1832; m Nov 30 1816 Wheaton Talbot. Had: Ed D, Maria F, Hen W, and Mary E.
*1653 Edward b Jan 31 1800; d Feb 12 1879; m Eliz Hapgood.
1654 Desire b Oct 11 1802; m Dr R S Smith; 2 chn.
1655 Almira b Nov 27 1804; unmar.
*1656 George W b Feb 23 1810; d Aug 29 1875; m Elvira Hancock.

717 GEORGE DENISON (David-Geo-Wm-Geo) b 1769, d 1813; m (1) Lucy Babcock, who d 1808, dau of Peleg Babcock; m (2) 1809 Phebe Briggs of Leyden, Mass. Lived in Fabius, N Y. Children 1st m:

1657 George, d ae 22.
*1658 Amy b Feb 24 1801; d May 25 1856; m Chas Kenyon.
1659 Olive b ca 1802; m 1845; m Ray P Babcock; moved to Scott, N Y. Had Lucy, And, Geo, Herbert, Delia and Olive.
*1660 Arad Joseph b Mar 28 1807; d Apr 10 1876; m Pru M Burrows.

Child 2nd m:

*1661 Jabez S b 1809-10; d Jan 1870; m Louisa Kenyon.

718 JOHN DENISON (David-Geo-Wm-Geo) b 1771; m (int Apr 1809) Mary Avery, b Groton June 26 1786, d Jan 17 1857, dau of Thos and Han (Smith) Avery. Lived in Colrain, Mass. Children:

1662 Mary Louisa b Oct 1 1810; d Dec 22 1860; unmar.
1663 John Avery b Apr 25 1812; d Mar 4 1888; umar.
*1664 Hannah Smith b May 5 1814; d June 19 1877; m Robt G Marsh.
1665 Gilbert b 1816; d infancy.

*1666 Thomas Avery b Jan 5 1818; d Sept 13 1873; m Clara Danforth.
1667 Eunice d infancy.
1668 Jane d infancy.
*1669 Sophronia Augusta b Aug 8 1824; m Horatio N Pratt.
*1670 Ann Borodell b June 1827; m John H White.

SIXTH GENERATION

722 JOHN DENISON (Danl-Danl-John-John-Geo) b ca 1750; prob d 1796 for wid pd taxes after that; m Lucia (or Lucy) Wells. Emigrated from Saybrook to Walpole, N H, with father 1762. Served 1776 from Cheshire Co, N H, in Col Benj Bellows Militia Regt. Fought at Ticonderoga June 28 1777. Children:

1671 Elijah b 1775; d 1850; m Jan 29 1812 Sally Faye; moved to Rochester, N Y, where he d. Had 3 sons, 1 dau.
1672 Lucy b Sept 25 1777; m Benj Marsh of Walpole, N H. Settled in Coral, McHenry Co, Ill. Had 10 chn.
1673 John b Jan 25 1780; d June 7 1782.
1674 Paul b Feb 9 1782; d Oct 25 1784.
*1675 John b June 27 1784; d Mar 11 1866; m Miriam Watkins #1677.
*1676 Ziba b Oct 25 1786; d 1851; m Parnell Graves.

726 KETURA DENISON (Danl-Danl-John-John-Geo) b ca 1762; m Oct 3 1786 Ed Watkins, son of Nat and Est S (Lyons) Watkins. Lived in Walpole, N H. Children (WATKINS):

1677 Miriam b Mar 7 1791; m Nov 18 1806 John Denison #1675.
1678 Ira b Apr 19 1793; d young, fell from horse.
1679 Alpheus b May 29 1797; d Jan 3 1800.
1680 Charlotte b Jly 21 1799.
1681 Royal b Dec 1 1808.

732 EBENEZER DENISON (Ebzr-Danl-John-John-Geo) b Mar 1762; d Aug 1851; m (1) Mehitable Dickerson who d childless; m (2) Chester Feb 24 1796 Mehitable Denison #765 who d Feb 22 1849, ae 75. Children 2nd m:

*1682 Ann B b Feb 26 1797; d Apr 17 1850; m Stephen Gaskill.
1683 Mehitable Dickenson bpt Oct 26 1800; m M Converse. Had 7 chn.
1684 Lucretia b 1803; m twice. Had 7 chn.
1685 Mary b 1805; m twice. Had 7 chn.
1686 Titus b 1807; m twice. Had 4 chn.
1687 Eunice M b 1810; m Wm Edes.
1688 Erastus b 1814; d ae 16.

733 WELLS DENISON (Ebzr-Danl-John-John-Geo) b 1765; d Essex Sept 1 1846; m Feb 14 1790 Jedidah Tyler of Haddam, who d Jly 15 1861 ae 91. Children:

1689 Daniel Williams b Nov 14 1793; bpt June 24 1798; d Sept 12 1864; unmar.
*1690 Clarissa b 1795; d Jly 1848; m Luther Hull.
*1691 Timothy Tyler bpt Jly 28 1799; d Aug 25 1862; m Eliza Ames.
*1692 Abraham b Jly 28 1804; m Abby Post.
*1693 Jedidah b June 1 1806; m Danl Ventris.
*1694 Selden S bpt Sept 1808; d June 24 1840; m Mary Allen.

735 LYDIA DENISON (Ebzr-Danl-John-John-Geo) b Oct 17 1774; d Oct 26 1843; m Apr 13 1798 Jon Clark of Haddam, who d Feb 24 1839. Children (CLARK):

1695 Sabra Denison b Dec 13 1798; d Aug 1 1848; m Saml Tyler of Haddam. Had 7 chn.
1696 Lydia Williams b Nov 16 1800; m Wm Wells. Had 9 chn.
1696a Jonathan W b Oct 5 1813; m Cath Smith. Had 4 chn.

749 JABEZ DENISON (Jab-Jab-John-John-Geo) b Oct 10 1765; d Feb 8 1815; m Essex Feb 19 1795 Caroline (called Lina) Baldwin, b Oct 10 1762, d Sept 24 1854, bu Bridgewater, N Y. Lived in Saybrook, emigrated 1814 to Bridgewater. In Sept 1836 she with chn Gideon, Asa, Mary B, moved to Jackson Co, Mich; in 1847 to Kent Co. Children:

1697 Jabez IV b Jly 2 1797; bpt Feb 4 1798; d Nov 25 1820.
1698 Wheeler b Jly 15 1800; bpt Oct 5 1800; d Jan 29 1827, bu Edmeston, N Y; m Lureta ——. Had 2 chn, d young.
*1699 Gideon H b Aug 26 1802; d Sept 17 1875; m Christina Dibble.
*1700 Asa W b Apr 8 1805; d Sept 9 1857; m Eliza R Clark.
*1701 Charles B b May 11 1807; m Desire Holbrook.
*1702 Mary Buckingham b Sept 5 1809; m Chas Coger.

752 ELI DENISON (Jab-Jab-John-John-Geo) b 1772; d Jan 28 1854; m Essex Nov 23 1794 Molly Tripp who d Apr 15 1866, age 94. Lived in Saybrook. Children:

1703 Twins (son and dau) b Mar 14 1795; d same day.
1704 Eli b June 7 1797; d Nov 20 1819.
*1705 Thomas b Dec 19 1797; d Jly 12 1875; m (1) Charlotte Spencer; m (2) Mary Ann Southworth..
*1706 Reuben b Jly 5 1802; d Aug 22 1873; m Lucy A Barker.
1707 Charlotte b Jan 11 1805; d Sept 21 1806.
*1708 Charlotte M b Apr 12 1807; m Aug 25 1830 Ezra Wright.
1709 William b Nov 16 1809; m Jan 1 1833 Mary C Bates; no chn.
1710 Almira A; bpt Abby Almira; b July 21 1817; m Mar 13 1841 Wm L Denison #1728.

758 ASHBEL DENISON (Jas-Jab-John-John-Geo) b ca 1764; d East Haddam, Jly 11 1806 ae 42 (g s); m Susanna ——, b ca 1766, d Mar 26 1825 ae 59 (g s). Lived Lyme; after 1795 East Haddam. Children:

*1711 Charles b 1790.
1712 Martha.
*1713 Lyman b June 20 1797.
1714 Sylvester P.
1715 Ashbel. Children assigned in *B & C Gen* to Lyman #1713 belonged to this Ashbel (AC): Chas, Emma Wenham, Fanny Halsey and Louisa.

760 JAMES POST DENISON (John-Jab-John-John-Geo) b Saybrook Dec 3 1761; d Sept 21 1850; m 1782 Taphenes Kirtland, b Saybrook Feb 18 1761, d Sept 1829; dau Nathl and Temperance (Doty) Kirtland desc of Ed Doty of *Mayflower*. He, his wf, and dau Ann bu Gazley Cem, So Edmeston, N. Y. Emigrated 1796 to Burlington, N Y; settled on War Land Grant; moved Edmeston 1816. He a farmer; mem Congl Ch; served as Pvt in Revolution; enlisted Mar 1 1779; Aug 1780, and Jly 1781. Prob enlisted Apr 20 1777 for 3 yrs, name misprinted as Jas Fish Denison. His last res Columbus, N Y, where name appears on soldiers monument. Children:

*1716 James Post, Jr b Jan 5 1784; d Jan 20 1842; m Han Day.
*1717 Erastus b Jan 2 1786; d Sept 24 1870; m Charlotte Champion.
1718 Nathaniel Kirtland b 1788; bpt Apr 5 1789; fell from boat crossing Hudson River, drowned, ca 10 years old.
*1719 Ansel b June 6 1790; d Nov 6 1865; m (1) Cath Toby; m (2) Jane Ellison.
*1720 John b Aug 7 1792; bpt Oct 21 1792; d Jan 2 1860; m Lucretia Carter.
1721 George Anson b June 6 1794; bpt Sept 21 1794; d 1796.
1722 Ann b Sept 13 1796; d Jly 31 1825; unmar.
*1723 Temperance b Sept 30 1798; d June 24 1824; m James D Holt.
*1724 Mary b Dec 23 1800; d Jan 19 1888; m Harvey Wyman.
*1725 Nathaniel Kirtland b Feb 2 1803; d Sept 13 1866; m Lydia M Church.
*1726 George b Apr 25 1804; d Mar 19 1833; m Fanny Palmer.

762 MASON DENISON (John-Jab-John-John-Geo) b May 11 1765; d Jul 27 1827; m Essex Apr 12 1804 Abgl Lane of Killingsworth. Lived and d in Deep River. Children:

1727 Achsah Jane b Mar 31 1805; bpt June 30 1805; unmar.
*1728 William L b Mar 2 1808; d May 13 1874; m Almira Denison #1710.
*1729 Betsey b Aug 11 1811; d May 9 1875; m Isaac Schellinger.
1730 Eliza Hayes b Nov 2 1806; bpt Aug 1807; m in Mich.
1731 Ann Borodell b Sept 19 1809; bpt Jan 1810; m in Mich.
1732 A child (no name) bpt June 1812.
*1733 George Mason b June 11 1813; m (1) Charlotte Beckwith; m (2) Lucretia Beckwith.
1734 Jerusha H b Aug 1815; bpt Dec 1815; m Joshua Culver of Westville.

763 MARY DENISON (John-Jab-John-John-Geo) b Sept 25 1768; d Nov 9 1846; m Rev Jas Southworth, b Florida, Montgomery Co, N Y, Jan 30 1769, d Bridgewater, N Y, Sept 17 1826. He ed Union Coll preached Burlington, then Bridgewater for 25 yrs. She, his 2nd wf, was from Saybrook. (KM). Children (SOUTHWORTH):

1735 Freelove b Jly 30 1793; d Feb 9 1855; m Steph Niles of Shaftsbury, Vt.
1736 James, Jr b Burlington, N Y, Oct 3 1796; d Newark, Ill, Apr 3 1841; m Delia
1736a John b Burlington, N Y, Jly 6 1797; d Apr 14 1869; m Jan 1820 Harriet Hunt; Had 6 sons, 3 daus.
1737 Gen Mason D b Bridgewater, N Y, Aug 20 1799; d Adrian, Mich, Nov 1872; m (1) Rebecca Tiffany, 7 chn; m (2) Emeline Austin. Had: 4 sons.
1737a Tertius D b Bridgewater, N Y, Jly 25 1801; d Aug 2 1870/74; m Martha Warren.
1738 Mary Denison b May 28 1803; d Minneapolis; m 1825 Dea Olv Pendleton of Stonington. Had 3 chn.
1739 Aurelia L b Apr 13 1806; d Ill June 30 1886; m 1827 Jed M Tullman. Had 6 chn. Moved to Huntley, Ill.
1740 George Addison b Apr 8 1808; d Aurora, Ill Jly 2 1871; m 1835 Cornelia Bowen. Had 2 chn.
1741 Aurelius Denison b Dec 3 1810; d Cassville, N Y, 1876; m (1)Mrs. Orusae Morgan; m (2) Ann Rhodes. Had 5 chn.
1742 Henry O b Mar 13 1813; d 1879; m Mary Ann Rhodes. Had 4 chn.

764 DAN DENISON (John-Jab-John-John-Geo) b Saybrook Oct 11 1771; d Brighton, O, Jan 20 1857; m Dec 14 1797 Sarah Bushnell, who d Aug 13 1848; in 1821 moved with family to O; settled ca 3 miles from Cleveland on what was then known as Chestnut Ridge or Brooklyn Center. Original Denison home situated on what is now Denison Ave, Cleveland. The cem is now Denison Ave Cem. In 1851 he moved to Rockport with Jab and Louisa; bu on ridge beside wf and 6 of chn. All chn b Saybrook. (L). Children:

*1743 John Bushnell b Nov 5 1798; d Mar 16 1858; m Lydia Bigelow.
*1744 Mary Ann b Nov 5 1800; d Jan 25 1835; m Edmund Brainerd.
*1745 Nancy Maria b Jly 20 1802; d Jan 26 1870; m Chas L Usher.
*1746 Sally b June 3 1805; d Feb 6 1862; m Abel C Hinckley.
1747 Erastus bpt Oct 1807; d June 22 1811.
1748 Hannah Merrills b Jan 1809; bpt Oct 9 1809; d Aug 13 1828.
*1749 Dan b Apr 29 1811; d June 28 1864; m Ursala E Taylor.
*1750 Louisa Amelia b June 21 1813; d May 25 1871; m Rodney Montague.
1751 Jabez Willard b Jly 17 1815; bpt Oct 1816; d June 12 1854; unmar.
*1752 Eunice Priscilla b May 12 1817; d Dec 17 1849; m Rodney Montague.
*1753 George E b Oct 2 1819; m Eliz S Strong.

766 TITUS DENISON (John-Jab-John-John-Geo) b Jan 1776; bpt Jan 30 1776; d Mar 14 1859; m Essex Mar 1812 Mgrt Post, who d Aug 24 1855 ae 76. Lived in Deep River. Children:

*1754 Margaret b Dec 23 1812; m Jon H Burr.
1755 Cynthia b Apr 18 1815; unmar.
1756 Titus K b Aug 18 1817; m twice. No chn.
*1757 Linus S b Oct 3 1819; m (1) Julietta Gladwin; m (2) Mrs. Susan Harding.
1758 Sarah Ann b May 11 1824; m Alvin Blake. Had 3 chn.

768 ROBERT DENISON (Robt-Jab-John-John-Geo) b Feb 17 1771; d Saybrook, Oct 21 1813; m Jan 8 1794 Molly Post, who d Oct 1813. Lived in Saybrook. Children:

1759 David bpt Nov 30 1794.
1760 Debby bpt Apr 16 1797.
1761 Lizzie bpt June 9 1799.
*1762 Robert Fordyce bpt Jly 12 1801; d Sept 17 1833; m Fanny M Griswold.
1763 Alfred bpt Dec 11 1803.
1764 An infant b ca Oct 1805; d Oct 26 1805.

770 EZRA DENISON (Robt-Jab-John-John-Geo) b 1781; d 1823; m Mary Camp of Durham, who d 1826. Emigrated 1818 to Brunswick, Va, where he d. Child:

*1765 Guernsey L b Dec 19 1808; m Mary Loomis.

787 CATHERINE DENISON (Danl-Danl-Geo-John-Geo) b Jly 24 1757; d Mar 9 1851; m Maj Jas Jones, b Jly 20 1752, d Jly 26 1803, son of Hen and Eun (Minor) Jones. Lived in Stephentown, N Y. Children (JONES):

1766 James H b Mar 28 1779; d Apr 11 1873; m Waity Jones, b Sept 8 1781; d Jly 5 1852. Lived in Ill.
1767 Catherine m. Had at least 5 chn.
1768 Eunice m. Had at least 5 chn.
1769 Jerusha m. Had at least 6 chn.
1770 Daniel m. Had at least 8 chn.
1771 William m. Had at least 5 chn.
1772 Rachel m. Had at least 2 chn.
1773 Avery d May 1 1811; ae 16.
1774 Elias m. Had at least 1 ch.
1775 Clarissa m. Had at least 3 chn.

788 DANIEL DENISON (Danl-Danl-Geo-John-Geo) b Sept 26 1758; d Jly 22 1832; m 1780 Han Jones, b Jly 4 1764, dau of Hen and Eun (Minor) Jones. Lived in Stephentown, N Y; later moved to Seneca Co, N Y. Children:

1776 Daniel b Feb 18 1785; d young.
1777 George b Aug 25 1786; d Sept 12 1825.
1778 Hannah b Mar 11 1788; d young.
*1779 Avery b June 28 1790; d Oct 16 1866; m Mercy L Benedict.
*1780 Eunice b Dec 16 1791; d Feb 18 1849; m Ed Briggs.
1781 Clarissa b Aug 23 1793; d 1842; m. Had 3 chn.
1782 Elias b Oct 19 1795; d 1848; m. Had 3 chn.
*1783 Nancy b Mar 20 1797; d May 2 1836; m David Lightbody.
1784 Daniel b May 12 1799; d Apr 13 1812.
1785 Lorena b Feb 1802; no chn.
1786 Hannah b Dec 1 1803; d Mar 7 1822.
*1787 Rhoda b May 22 1806; m Jeremy Bement.
1788 Delina b Oct 27 1809; d Oct 13 1827.

789 EBENEZER DENISON (Danl-Danl-Geo-John-Geo) b Jan 26 1760; d Dec 7 1843, bu Stillwater Union Cem, Saratoga Co, N Y; m 1784 Eliz (Spencer) Jones. Lived in Berne, Albany Co, N Y. Children:

*1789 Catherine m Wm Allen.

*1790 Ebenezer A b 1788; m Est Gallup #1221.
*1791 Hannah b 1790; m Jacob Allen; lived in Greenbush, N Y.
1792 Polly b 1792; m Wm Allen.
1793 Child unnamed b and d 1794.
*1794 Orpha b 1799; m Eugene Wood.
*1795 William b 1801.
1796 Avery b 1802; d before 1817.
*1797 Alma b Mar 2 1805; d Oct 2 1882; m Isaac Strevell.

790 JONATHAN DENISON (Danl-Danl-Geo-John-Geo) b May 17 1761; d Berlin, N Y, Sept 19 1833; m 1786 Sarah Green. Lived in Berlin. Children:

*1798 James b Oct 19 1789; m Est Green.
*1799 Daniel b Dec 11 1791; m Isabel Niles.
*1800 Benjamin G b Oct 30 1793; d June 17 1870; m Abgl Babcock.
*1801 Polly b Nov 14 1798; m Holden Sweet.
*1802 Gorham b Apr 19 1806; d Mar 16 1858; m (1) Eveline Moxon; m (2) Lucy Crandall.
1803 Eri or Eris b Nov 10 1807; d Oct 21 1808.
*1804 David (twin) b Dec 33 1809; m (1) Abgl Moxon; m (2) Rebecca Sheldon.
*1805 Jonathan (twin) b Dec 22 1809; m Alzina Allen.

792 GRISWOLD DENISON (Danl-Danl-Geo-John-Geo) b Aug 21 1765; d Mar 20 1826; m 1793 Rhoda Tifft who d Mar 22 1869 ae 92. Lived in Stephentown, N Y. Children:

*1806 George T b Mar 17 1795; d Feb 8 1874; m (1) Nancy Niles; m (2) Mrs. S A Green.
1807 Rebecca b 1797; m Dr Emerson Hull. Had: Alson, Julia.
1808 Alson b 1798; d young.

793 ASENATH DENISON (Danl-Danl-Geo-John-Geo) b Feb 24 1767; d Sept 20 1829, bu pvt plot near Warner's Lake; m Roger Jones b Dec 3 1756, son of Henry and Eun (Minor Jones; his 2nd m. He pvt 4th Reg, N Y Militia, under Col Killiam Van Rensselaer, 1775-8. Children (JONES):

†1809 Eliphalet b Aug 6 1791; d Sept 5 1858; m (1) Sally Hull; m (2) Mary Gray.
†1810 Denison b Nov 10 1794; d Sept 15 1853; m Han Crary.
1811 Asenath b Jan 16 1795; m Hezekiah Reynolds. Had:
Robert J b 1830.
Joshua b 1833.
†1812 Latham b Aug 21 1796; m Nancy Twilligar.
†1813 Sally b Aug 8 1798; m Wm Burch.
1814 Drusilla b 1800; d May 28 1817, ae 17.
†1815 Catherine b 1801; m Nich Osterhout.
†1816 Avery M b June 13 1802; m Lucretia Shull.
†1817 Alanson b Sept 6 1803; d Feb 10 1881; m Clarissa Partridge.
1818 William b Oct 2 1804; d Oct 16 1804.
1819 Alvah b Dec 31 1805; d ae 38.
†1820 Nancy b Apr 17 1807; m Carolus Burch.

794 DAVID DENISON (Danl-Danl-Geo-John-Geo) b Mar 19 1769; m 1794 Polly (Jones) Williams. Lived in Kortwright, N Y. Children:

1821 Polly b 1795; m. Had at least 3 chn.
1822 Orrel b 1797.
1823 Ansel b 1799.

1824 Caroline b 1800.
1825 Furman b 1802.

795 LATHAM DENISON (Danl-Danl-Geo-John-Geo) b Mar 8 1771; d 1847; m Eleanor Tift who d 1846. Settled in Floyd, N Y. Children:

1826 Holly b 1797; d young.
1827 Pedy b 1799; d young.
*1828 Teresa b Apr 10 1800; m David Martin.
*1829 Rhoda b Jan 28 1804; m Alfred Martin.
1830 George b 1805; d young.
*1831 Alonzo b Mar 15 1806; m (1) Mary Knox; m (2) Sarah Hughsted.
*1832 Pedy b Jan 3 1810; m Lansing Cole.
1833 Holly b 1811; d young.
*1834 George T b Jan 23 1812; m Arabelle Davis.
1835 Angeline b May 9 1816; m (1) Henderson Tripp; m (2) Jackson Clark. Had: Frances lived in Cortland, N Y.
*1836 Wellington b Jan 29 1822; d Jan 17 1881; m Rhoda Cole.

797 SAMUEL DENISON (Danl-Danl-Geo-John-Geo) b Aug 24 1774; d Floyd, N Y, Dec 11 1849; m (1) Jan 13 1802 Rhoda Crandall who d Feb 18 1817, ae 33 (g s); m (2) Dec 28 1817 Nancy Burlingame, dau of Freeborn and Lydia Burlingame of Providence, who d Dec 24 1884, ae 86 (g s). He and bro Latham migrated to "great Western Wilderness," settled on adjoining farms in Floyd, Oneida Co, N Y. He a successful farmer had leg amputated because of infection caused by pitchfork accident, the surgeon travelling 74 miles by horseback to perform operation. His 1st wf d shortly after, leaving him with 8 chn; both bu in Floyd. His wid lived in Vernon Center, N Y, in 1884. Children 1st m:

*1837 Pamela B b Oct 26 1802; d Oct 8 1837; m Randall Spencer.
*1838 Alvin b Jly 31 1804; d Dec 11 1881; m Rhoda Eddy.
1839 Catherine b 1805; m John T. G. Bailey; lived in Brookfield, N Y.
*1840 Sarah b June 22 1809; d Apr 27 1863; m Hiram B Reed.
*1841 Alexander H b June 23 1811; m Charlotte Huntley.
*1842 Alson b Feb 3 1813; m Jane E Goodno.
1843 Lucy b Feb 27 1815; d Mar 8 1852; unmar.
1844 Unnamed infant b and d 1817.

Children 2nd m:

*1845 George B b Feb 13 1819; m Mgrt Lyon.
*1846 Charles M b Apr 3 1822; m Cornelia Pond.
1847 Daniel A b Feb 7 1824; d Feb 1 1838.
*1848 Rhoda b Mar 15 1826; m Harvey C Martin #3559.
*1849 Ellery b Dec 22 1827; m Ellen K. Gibb.
*1850 Lydia E b Apr 28 1830; d Jly 1 1881; m J Whitney Olds.
*1851 Clarissa E b Jan 25 1832; m Jas M Colman.

798 ELIHU DENISON (Danl-Danl-Geo-John-Geo) b Apr 14 1777; d Feb 20 1820; m abt 1800 Thfl Stewart #1100 of Griswold. Settled in O. Children:

*1852 Elihu b Sept 30 1799; d Feb 3 1858; m Hester Conklin.
1853 Anna.
1854 Thankful.
1855 James S.
1856 Daniel.
1857 Horace d before 1817.
1858 Catherine.
1859 George.
1860 Avery.

799 THOMAS DENISON (Danl-Danl-Geo-John-Geo) b Stephentown, N Y, May 5 1779; m Feb 23 1801 Polly Crary, b Feb 26 1779. Lived in Berne, N Y. Children:

*1861 Thomas C b Sept 24 1802; m Charity Schultz.
*1862 Mary b Apr 30 1804; m Ezra Orcutt.
*1863 Isaac b Jly 21 1806; m Mary Dibble.
*1864 Catherine b Mar 27 1809; d Jly 29 1874; m Nat Earl.
*1865 Candace b Jly 14 1811; m Ichabod Dibble.
*1866 Daniel b May 21 1814; m (1) Eliza Almy; m (2) Mrs. Jane Winchester.
1867 Hannah b Dec 11 1815; unmar; insane.
*1868 Jesse W b Apr 9 1818; d Oct 2 1881; m (1) Mary Briggs; m (2) Eliza Lewis.
1869 Dau, stillborn, Mar 21 1820.

801 ANN DENISON (Thos-Danl-Geo-John-Geo) b Oct 25 1761; bpt Nov 24 1765; d E Hartford 1800; m E Hartford 1788 Saml Easton who d there Mar 1800. Children (EASTON):

1870 Samuel b 1790; m —— Ives of New Haven.
1871 Starr b 1792; m —— Burgess of Colchester.
1872 Thomas b 1794.

802 THOMAS DENISON (Thos-Danl-Geo-John-Geo) b Mar 9 1764; bpt Nov 24 1765; d Norwich Sept 16 1826; m Aug 21 1791 Meriba Cowdry of Newport, R I, b Oct 1764, d Norwich Aug 15 1827, dau of Isaac and Eun Cowdry. Children:

*1873 Thomas b May 26 1793; d Jan 1 1857; m Sarah Beebe.
*1874 Katherine b Mar 1 1795; d May 27 1819; m Jos Meeker.
*1875 Charles b Jly 10 1797; m (1) Eliza Lester; m (2) Sarah Mariah Crocker.
*1876 Emily b Apr 17 1800; d Sept 2 1851; m (1) Hallam Harris; m (2) Wm Kelley.
*1877 Daniel b Jly 20 1802; d Aug 15 1852; m Nancy Williams.
1878 Louisa Adeline b Apr 29 1806; d Jan 6 1807.

803 ELIZABETH DENISON (Thos-Danl-Geo-John-Geo) b Mar 7 1766; bpt June 15 1766; d Nov 28 1846; m Dec 17 1786 Asa Seymour of Hartford who d Oct 28 1810. Children (SEYMOUR):

1879 Betsey b Feb 16 1788; m Wm Wadsworth.
1880 Katherine b May 30 1789; m Jos Brown.
1881 Mary b May 27 1791; m Rog Newell.
1882 Chester b Jan 10 1793; m Florilla Mather.
1883 Mabel b May 22 1795; m Rus Rollins.
1884 William b May 26 1798; d Oct 1850.
†1885 Ann b Dec 29 1801; m David F Robinson.
1886 Albert (twin) b Apr 29 1804; m Jerusha Ensign.
1887 Almira (twin) b Apr 29 1804; d Nov 1866.

804 GRACE DENISON (Thos-Danl-Geo-John-Geo) b June 3 1769; d Aug 18 1834; m 1792 Barent VanBuren who d 1850 ae 86. Moved to N Y State. Children (VANBUREN):

1888 Harmon b 1793.
1889 Thomas b 1795.
1890 Angelica b 1799.
1891 Samuel b 1801.
1892 Peter b 1803.
1893 Katherine b 1807.
1894 William b 1812.

805 STARR DENISON (Thom-Danl-Geo-John-Geo) b New London Apr 16 1771; bpt Oct 8 1771; d Clearfield Co, Pa, June 18 1844; m Sept 3 1800 in Mayfield, N Y,

Chloe Stone, b Apr 23 1781, d Clearfield Co, Jan 30 1865 ae 84. He moved with father from Hartford 1798 to Mayfield; emigrated to Spring Run, near Weedville: then to Jay Twnsp, Clearfield Co. (Both locations now in Elk Co) Children:

1895 Asenath b Aug 1801; m Simpson Johnson.
1896 Vine b Jan 1803; m Eliz ——.
*1897 Daniel b June 1804; d 1877; m Clarissa Swagart.
*1898 Starr b Mar 1806; m Mrs. Elmira Denison, wid of Jas.
1899 Jas b Dec 1807; d 1810.
1900 Thomas b Aug 1809; d 1840.
1901 Elizabeth b May 1811; m Wm Smith.
1902 James b Nov 1812; d Jay Twp, Pa, Mar 1838; m Elmira Coleman. No chn.
1903 Katherine b Nov 1814.
1904 Charles E b 1817; d 1838; unmar.
1905 Edmond R b Apr 13 1822; d Sept 22 1846; unmar.
1906 Chloe b Sept 1824; unmar.

807 KATHERINE DENISON (Thos-Danl-Geo-John-Geo) b Mar 22 1775; d Sept 23 1849; m Nov 8 1804 Ebzr Warner. Children (WARNER):

1907 Vine S b 1806.
1908 John b 1808.
1909 Fanny b 1810.
1910 Eleazer Gaylord.

832 CHARLES DENISON (Jas-Danl-Geo-John-Geo) b New London Feb 26 1769; d May 19 1810; m in Berlin, N Y, Martha Braman b Sept 22 1770, d Sept 25 1868, dau of Paul and Martha Braman. He moved with parents 1771 to Rensselaer Co, N Y; prominent in civic affairs. First town meeting of Berlin, N Y, held in his home. Tradition says he was struck by lightning and killed on sailing vessel when capt. Monument erected to him and wf, also bears name of father and chn, in Center Berlin Cem. Children:

1911 Esther b Jly 7 1791; d Mar 28 1803.
1912 Nancy b Apr 15 1793; d Aug 25 1794.
1913 Nancy H b June 23 1795; d Sterling, Ill, Nov 22 1857.
*1914 Jerusha C b June 7 1797; d Nov 28 1855; m Sanford D Wheeler.
*1915 Charles G b Aug 8 1799; d June 15 1890; m Jabith Allen.
1916 Sarah B b Aug 19 1801; d Jan 22 1862; school teacher; unmar.
*1917 Wheeler B b Sept 23 1803; d Jly 10 1863; m Polly Green.
1918 Esther A b Jly 1 1805; d Nov 21 1839.
1919 Rinaldo Rinaldino b Jan 23 1808; d Nov 24 1809.
*1920 Rinaldo R b May 8 1810; d Sept 6 1877; m Nancy Bly.

833 ESTHER DENISON (Jas-Danl-Geo-John-Geo) b ca 1771; d Dec 13 1835; m Groton Jly 24 1791 Jonas Belton Avery, b Jly 19 1766, d New Milford, Pa, Feb 2 1836, son of John and Sarah (Belton) Avery. Children (AVERY):

1921 Clarissa Belton b Apr 27 1792; d Groton Mar 25 1867; m Oct 24 1811 Park Wm Avery, b Sept 20 1788, d Dec 11 1866.
1922 Nancy Denison b Apr 1 1794; d Oct 3 1832; m Nov 24 1808 Ebzr Avery, b Apr 2 1786, d in Pa Mar 19 1863.
1923 Franklin Niles b Jan 10 1796; d New Milford, Pa, ca 1843; m Dec 17 1815 Rosanna Brush, b Dec 20 1796, d Jly 1869.
1924 Julia b Jan 1803; d Jackson, Pa, 1849; m Jed Bingham Brush, b Dec 20 1796, d Jly 1869.
1925 Almira Esther b Oct 18 1806; d New Milford, Pa, Sept 4 1891; m Jan 29 1823 Geo W Leach, who d Feb 14 1869.

836 JAMES DENISON (Jas-Danl-Geo-John-Geo) b 1779; d June 26 1844; bu Center Berlin, N Y; m Eliz ——, who d Jly 1 1844, ae 65. He served 86 Regt 1814-18. Child:

*1926 George W b Jan 1 1809; d Mar 12 1881; m Fidelia Gould.

NOTE: No positive proof that Geo #1926 is son of Jas, but circumstantial evidence points to prob that this is true.

864 ROBERT DENISON (And-Robt-Robt-John-Geo) b Dec 22 1749; d Old Lyme, Dec 19 1787; m Lyme, Feb 16 1777 Est Wade who was admitted to Lyme Ch June 6 1790. He in Lexington Alarm List; served in 8th Co, 6th Regt, 1775; 3rd Sgt, Fort Trumbull, 1776. Family moved to Suffield. Children bpt Old Lyme Ch June 6 1790:

1927 Abigail b Mar 16 1779; m Jas Nooney (See *Hayden Family* p 186.)
1928 Joseph b Nov 10 1780; m Thfl Grant.
*1929 Charles b Sept 28 1782; d Sept 27 1850; m Beulah Rose.
1930 Andrew b Jan 15 1785; d W Suffield Feb 23 1833; m Susan Sheldon, who d Nov 13 1865, ae 76, dau Dan and Susanna (King) Sheldon.
1931 Robert b Jan 4 1788; d Dec 12 1816; bu W Suffield.

866 ISAAC DENISON (And-Robt-Robt-John-Geo) b Dec 20 1753; d Aug 6 1838; m Anna Rogers who d Mar 20 1828; bu E Lyme. Children:

1932 Anna b ca 1776; m Wm Chappell who d before Jan 23 1826 when wid was apptd guardian of son, Isaac D. Had: Isaac D m Mar 27 1839 Harriet Swift. Had 5 chn.
1933 John b 1784; m ——; lived in Lyme.
1934 Elisha b 1786; m. Had chd who d in infancy.
1935 Polly b 1788; living with sister in 1850 Census.

867 JOHN DENISON (And-Robt-Robt-John-Geo) b Sept 16 1755; d Lyme, 1842; m 1810 Mary Truman wid of Amasa Miller, whom she m when 15 yrs old. She b June 4 1782; d Wis, Dec 19 1864. Lived in Lyme. Children:

*1936 James b Feb 10 1813; d 1846; m Orinda Bacon.
1937 Phebe b Sept 5 1815; m Ruel Hoyt of E Cleveland.
1938 William b Oct 6 1816; d at sea; unmar.
*1939 John H b Jan 7 1819; m Maryann Johnson.
*1940 Richard N (twin) b Mar 30 1823; m Emeline Robbins.
*1941 Martha N (twin) b Mar 30 1823; m Hen Robbins.

873 JAMES DENISON (And-Robt-Robt-John-Geo) b 1772; d N S, Aug 10 1844; m Lavina Denison #883, who d Jly 17 1847. He practised law in N S. Children:

*1942 James A b Nov 22 1802; m Louisa Viets.
*1943 Eliza b Dec 6 1806; d Sept 13 1879; m Asa S Angus.
1944 Robert W b Mar 24 1809; d Dec 23 1861; m Sarah Starrett.
1945 Julia Lavina b June 24 1817; m Benj H Calkin; no chn.

874 ABIGAIL DENISON (David-Robt-Robt-John-Geo) b Mar 9 1753; d 1837; m Dr John Martin. He chaplain in British Army of Sussex Vale, N B. Children (MARTIN):

1946 Rachel unmar; taught many yrs in N Y City; presented to Queen, who gave her 50 £ a yr for life.
1947 Mary m Wm Liggett.
1948 Abigail.
1949 Milcah.
1950 Lavina.
1951 John.

875 DAVID DENISON (David-Robt-Robt-John-Geo) b Jan 1 1755; m Milcah Palmer. Lived in N S. Children:

1952 Mary b 1791; d Nov 26 1860; m Mar 10 1827 Perry Borden. No chn.
*1953 Sarah b 1792; d Oct 1816; m Chas Randell.
1954 David S unmar went to N Y.
1955 Rachel m Peter Shay. Had: Mrs. Kendall Holmes; lived Hantzport, N S.
*1956 Euphemia b Apr 3 1800; m Eliphalet G Fuller.
*1957 Louis P b Jly 14 1803; m Abgl Coffell.
1958 Margaret b 1805; m Jas T Harris; no chn.

876 PRUDENCE DENISON (David-Robt-Robt-John-Geo) b Jan 8 1757; m Apr 30 1782 Asa Davidson. Children (DAVIDSON):

1959 Rachel b Mar 12 1784; m (1) John R Angus; m (2) Mr Chelsey. Had 1st m:
Asa S m (1) Maria #1967; m (2) Eliza Denison #1943.
Mary Kine.
1960 David.
1961 Samuel.

878 SAMUEL DENISON (David-Robt-Robt-John-Geo) b Oct 20 1760; d 1833; m 1790 Mary Gallup. Lived in Kentville, N S. Children:

1962 Rebecca b 1792; d May 8 1876; m 1833 John Mitchell.
*1963 William A b 1794; d Jly 7 1850; m Mary J Angus.
*1964 Samuel b 1797; m Susan Pines.
1965 Mary b 1799; unmar.
1966 Abigail b 1801; m twice; no chn.
*1967 Maria b Apr 21 1803; m Asa S Angus, son #1959.
1968 Eliza b 1808; d 1875; unmar.

880 EUNICE DENISON (David-Robt-Robt-John-Geo) b Nov 22 1766; m Amasa Harris. Child (HARRIS):

1969 John b 1797; d 1853; m Sophia Hamilton. Had:
Eunice Sophia m Sen H A N Kaulback; lived Lunenburg, N S.

881 SHERMAN DENISON (David-Robt-Robt-John-Geo) b June 17 1769; d 1851; m Mar 12 1792, Nancy Crane. He served in House of Assembly; Col in Militia. Children:

*1970 Sherman D b June 26 1797; d Jan 21 1864; m Nancy Hamilton.
1971 William Crane b Oct 8 1801; d in Miss; unmar.
1972 Jos Allinson b Aug 15 1807; d in Miss.
1973 Nancy b Jan 20 1793; m John M Latchly.
1974 Lavina b Mar 3 1795; unmar.
*1975 Rebecca b Aug 10 1799; d 1833; m Ed Bayers.
1976 Sophia b Feb 10 1804; m Robt DeWolf; lived Halifax, N S. Had: Mary.
1977 Mary b Nov 30 1809; unmar.

891 GURDON DENISON (Gur-Robt-Robt-John-Geo) b Nov 13 1779; m Mary Wakefield of Boston. He a merchant there. Children:

1978 Edward.
2 daughters.

893 NANCY DENISON (Gur-Robt-Robt-John-Geo) b Oct 5 1785; m Wm Fuller. Children (FULLER):

1979 Thomas left home when young.
1980 Catherine m And Borden; lived Grand Pre, N S.
1981 Ann m David Borden.

897 ELIZABETH DENISON (Gur-Robt-Robt-John- Geo) b Jan 16 1793; m Dec 18 1817 Olv Fuller b 1791, d Jly 26 1866. Lived in Avon Port, Kings Co, N S. Children (FULLER):

1982 Gurdon Elihu b Dec 17 1818; lived Chelsea, Mass.
1983 Oliver b Jan 21 1820; m Mary Eliz Rathburn.
1984 Margaret Ann b Nov 16 1821; m Geo Gillmar.
1985 Amelia b Oct 6 1823; m Lemuel L Gillmar.

899 MARIE DENISON (Gur-Robt-Robt-John-Geo) b June 19 1796; d 1876; m Dec 24 1817 Mark Hen Hector Wright, son of an Eng officer. Children (WRIGHT):

1986 Catherine b Nov 1 1818; m David A Dickson.
1987 Sophia b Apr 23 1820; m Jan 12 1846 Saml G Black. Lived in Brookville, Windsor, N S. Had 6 chn.
1988 Eleanor b Sept 30 1821; d young.
1989 John P C b Oct 9 1823; d young.
1990 Emily Elizabeth b Mar 1 1827; d young.

918 SAMUEL DENISON (John-John-Robt-John-Geo) b Jly 6 1767; d 1820; m Phebe Topping who d 1840. He a cloth dresser settled Sag Harbor, L I; became shipmaster. Children:

1991 Phebe T d 1835; m Wm A Folger of Nantucket, a N Y merchant. Had son a shipmaster in Cal 1858.
1992 Mary A b 1798; m John Stone a N Y merchant. Had: John, Thos.
1993 Fanny E d 1832; m Jere Rogers.
*1994 Caroline b 1802; d 1857; m Nat Rogers.
*1995 William S b 1808; m (1) Jane Woodruff; m (2) Susan Halsey.
*1996 Samuel b 1813; m Jane Sayre.

919 ELIZABETH DENISON (John-John-Robt-John-Geo) b Apr 16 1769; d Aug 30 1836; m Dec 24 1788 Benj Colt b Oct 26 1762, d Sept 24 1838, son of John and Mary (Gardner) Colt. Lived in Lyme. Children (COLT):

1997 Nancy Maria b Oct 28 1790; m Judah Ransom, who d Sandusky, O, Oct 3 1840. Had 3 chn.
1998 Benjamin Gardner b Jan 10 1793; d Dec 26 1813.
1999 John Denison b May 10 1795; d Apr 1796.
2000 Mary Sears b Feb 19 1797; d Sept 26 1829; unmar.
2001 John Denison b Aug 13 1799; d St Louis, Mo, Sept 1829; m Frances Miller.
2002 Joseph Harris b Aug 10 1801; m (1) 1826 Adeline Ripley, who d May 15 1835; m (2) Charlotte Packard, who d Aug 13 1854. Had 6 chn.
2003 George Robert b Oct 20 1804; d Lyme May 29 1841; m Nov 17 1831 Cath Calkins.

921 NANCY DENISON (John-John-Robt-John-Geo) b Apr 12 1773; d Oct 1 1802; m Oct 2 1796, Dea Wm Colt, b Jly 10 1776, d Sept 24 1858, son of John and Abigail (Watson) Colt. Children (COLT):

2004 William Ely b June 24 1797; d Feb 9 1877; m Ernestine Fisher.
2005 Abigail Matson b Jly 6 1800; d Jan 9 1828; unmar.
2006 Anna Maria b Jly 9 1802; d Oct 5 1802.

922 PHEBE DENISON (John-John-Robt-John-Geo) b Nov 26 1775; m June 20 1793 Benj Grinnell. Settled in Greenfield, N Y. Children (GRINNELL):

2007 Benjamin C b Jly 28 1794; m Eliz Moon. Had 6 chn.
2008 Phebe b Nov 15 1796; d Jly 15 1798.
2009 Alva D b May 6 1799; m Eliza Keeler. Mad 8 chn.
2010 Phebe b Aug 30 1801; d Jly 7 1803.
2011 John Sears b Dec 8 1804; m —— Morehouse. Had 8 chn.

929 WILLIAM H DENISON (Saml-John-Robt-John-Geo) b Nov 26 1776; d Castleton, Vt, May 7 1856; m (1) Mar 25 1800 Iola Higley, who d W Rutland Mar 26 1821,

ae 43; m (2) Feb 25 1825 Mrs. Mercy B Gridley. Settled in Rutland, Vt. He a man of some mark; carried on business of tanning, currying and shoemaking. Children:

2012 Phila (twin) b Jan 27 1801; d Mar 13 1801.
*2013 Eliza (twin) b Jan 27 1801; d Dec 27 1883; m Hen Post.
*2014 Fanny b May 16 1805; m John T Duncan.
*2015 Iola b Mar 25 1807; m (1) Hoyt Guernsey; m (2) Dr Perkins.
*2016 William C b Dec 31 1809; m (1) Wealthy Cushman; m (2) Gert Russell.
*2017 Francis L C b May 15 1813; m (1) Eliz Everett; m (2) Betsey Chandler; m (3) Caroline Taylor.
*2018 Edward H b Sept 29 1817; m Sarah Robinson.
*2019 Mary b Mar 20 1821; d 1873; m Rev Horace Lyman.

Child 2nd m:

2020 Mercy Webster b Jan 26 1826; d Dec 1838.

930 CHARLOTTE DENISON (Saml-John-Robt-John-Geo) b Jan 5 1779; m Nov 3 1803 John Purdy. Settled in Rutland, Vt. Children (PURDY):

2021 Lucius M b May 28 1805; d St Marys, Ga, May 1853; m Laura E Ward. He an Epcl minister. Had 3 chn.
2022 Edward C b Dec 1806; m Louisa Gage. He ed Rutland Herald, Lowell Journal, and others. No chn.

931 JUDGE HENRY CHAMPLIN DENISON (Samy-John-Robt-John-Geo) b Mar 8 1781; d May 16 1853; m (1) Oct 14 1804, Lucy Perrin b Dec 28 1784, dau of Abel and Eliz (Boylston) Perrin; m (2) Nov 24 1822, Mary Eddy who d Mar 8 1825; m (3) Sept 28 1826, Amy Smith who d Mar 8 1848. He studied law; settled in Woodstock, Vt; a jdg. Children 1st m:

*2023 Mary C b Aug 15 1805; m O A Dana.
2024 Henry C b Jan 19 1807; d St Jago de Cuba 1832; a phys.
*2025 Lucy P b June 9 1808; m Nahum Haskell.
*2026 Frances D b Jan 28 1810; m H H Smith.
2027 John b Mar 20 1812; d Apr 2 1812.

Children 3rd m:

*2028 Charles E b May 30 1827; m (1) Harriet Stevens; m (2) Mary J Stevens.
2029 John b Jan 21 1829; d Oct 2 1833.
2030 Edward C b Aug 20 1831; an architect.
2031 Henry C b Apr 20 1835.
2032 Elizabeth W b Oct 26 1836.
2033 Frances Smith b Jly 15 1839.

932 FRANCES DENISON (Saml-John-Robt-John-Geo) b Oct 23 1785; m Barnard, Vt, June 30 1805 Rev Paul Dean, son of Seth and gr gr grandson of Ezra Dean of Taunton, Mass. Lived in Vt, N Y and Boston; he pastor of Bulfinch St Ch. Children (DEAN):

2034 Paul Denison b May 9 1808; d Jly 1810.
2035 Mary Frances b Aug 11 1811; m John N Denison #2042.
2036 Charlotte Augusta b Dec 9 1813; d in infancy.
2037 Amelia Augusta b Dec 25 1815; d Apr 1848; m Sept 1847 John G Read.
2038 Paul Denison b Oct 1819; d Dec 29 1823.
2039 Charlotte Louisa b Nov 13 1821; m John W Brooks of Milton, Mass. Had 3 chn.
2040 Marcia Pauline b Aug 12 1825; m E B Johnson of N Andover, Mass. Had 2 chn.
2041 Juliet Seabury b Apr 21 1827; d Oct 9 1830.

933 REV JOHN DENISON (Saml-John-Robt-John-Geo) b May 3 1788; d Jericho, Vt, 1810; m 1809 Lucretia Kellogg, b Pittsford, Vt, Jan 19 1792, d Swanton, Vt, Nov 5 1862, dau of Gen Amos and Lucretia (Harwood) Kellogg. He pastor of Congl Ch. She m (2) Rev Eben H Dorman, b Charlotte, Vt, Aug 23 1790, d Swanton, Mar 13 1862, by whom she had 8 chn. Child:

*2042 John N b June 22 1811; m Mary F Dean #2035.

939 NATHAN DENISON (Nathl-Thos-Robt-John-Geo) b 1791/2; d Jan 25 1865; m (1) Betsey Plummer, who d May 18 1846, bu Union Cem, Moosup; m (2) Sally ——, b ca 1811, d after 1865, as wf mentioned in will recd Feb 15 1865 (R) Children 1st m:

2043 William Meech bpt Plainfield Sept 10 1820; m Mary Robbins.
2044 Susan Morse bpt Plainfield, Sept 10 1820; m (1) Harry Wilcox; m (2) Apr 23 1845 Geo Montgomery.
*2045 Geo M b June 7 1820; d June 30 1909; m Lucinda Grant.
2046 Sarah Gillmore bpt Apr 1 1827; m Jly 29 1844 John Medberry, Jr, of Smithfield, R I.
2047 Esther Smith m Mar 29 1846 Archibald Walker. Moved to Rockford, Ill.
2048 Frances Mariah m Jos Medberry of Baltic.
2049 John P went to Cal.
2050 Mary Mosely m Jan 7 1852 Gardner Bentley. Moved to Gloversville, N Y.
2051 Cynthia E b ca 1834; m Nov 16 1854 Francis G Colby.
2052 Luther L b June 29 1836; d Voluntown, Aug 16 1908. Served Civil War, Co D, 1st Regt Heavy Artl.

Child 2nd m:

2053 Nathan Byron b Mar 15 1855; m Ketejah Lewis. Had: Lewis L, Sarah M, Clifford B.

951 GEORGE DENISON (David-Thos-Robt-John-Geo) b Aug 18 1780; bpt Killingly Apr 15 1782; m 1808 Martha Kyle. Lived in Phila. Children:

2054 Frederick b 1809; d 1810.
2055 Frances Anna b 1813; m John Rumsey of Md; no chn.
2056 Ophelia b 1816; d 1818.
2057 George b 1815; d 1824.
2058 David b 1818; d 1867.
*2059 Martha K b 1819; m Geo Hay Stuart.
2060 Frederick b 1823; d 1825.

954 FRANCES DENISON (David-Thos-Robt-John-Geo) b Mar 31, 1795; d Oct 28 1844; m Jan 26 1815 Sylvester Wells Cone, who d Feb 8 1838. Children (CONE):

2061 Dau b and d Nov 12 1815.
2062 Elizabeth Jane b Jan 9 1817; m Jos B Smith.
2063 Sarah Ann b Apr 22 1819; d Jly 17 1819.
2064 George D b Nov 22 1820; d Nov 8 1844.
2065 Caroline Ann b Feb 6 1823; d Nov 2 1844.
2066 Susan C b Sept 15 1825; m Jan 26 1845 Michael Carleton of Haverill, Mass. Children:
  Charles Kimball b Aug 8 1846.
  Ann Caroline b Apr 25 1850.
  Hattie E b Mar 12 1855; d May 19 1860.
  George Denison b Apr 27 1857; d Oct 11 1861.
2067 David D b Apr 15 1828; m Apr 5 1863 Ellen Gronard; lived in Washington, D. C.
2068 Sylvester Wells b Dec 10 1830; m 1874 Anne W Cone.
2069 Francis Marion b June 8 1833.
2070 John Paine b Feb 8 1836; m Amanda Sappin.

955 ANNA DENISON (David-Thos-Robt-John-Geo) b June 7 1798; d Gaines, N Y, Sept 7 1828; m Guildhall, Vt, Jan 2 1818 Anderson Dana, b Enfield, June 15 1790; d Farmington, O, Apr 1876. Lived at Hinsdale, N H, Gaines, and Farmington. Children (DANA):

†2071 Charles A b Aug 8 1819; d 1897; m Eun McDaniel.
2072 Junius b Apr 23 1821; m Jly 8 1844 Martha Potter.
Children: William and Alice.
2073 Ann Maria b Gaines, N Y Nov 17 1825.
2074 David Denison b Gaines, N Y, Sept 7 1828.

956 DAVID E DENISON (David-Thos-Robt-John-Geo) b Mar 28 1806; d Dec 31 1848; m (1) Dec 1827 Est K. Goodrich, who d Sept 17 1837; lived in Hadley, Mass; m (2) Parmelia Nelson of Guildhall, Vt. Children 1st m:

2075 Almira Goodrich.
2076 Esther Ann m; had son and dau, Bessie Goodale Moseman; lived in Waterbury, 1881.

Children 2nd m:

2077 Sarah Hovey m —— Meachan; lived Guildhall, Vt.
2078 Elizabeth.
2079 Harriet.

957 JOHN P DENISON (David-Thos-Robt-John-Geo) b Sept 8 1808; m May 9 1841 Mary S Cooper. Lived in Wyandotte, Kan. Children:

2080 Charles P b Feb 3 1842.
2081 Frances M b Mar 19 1844; d June 29 1866.
*2082 Henry W b May 11 1846; m Helen W Cross.
2083 Nellie S b May 11 1850.
2084 John C b Nov 30 1852.

962 LUCINDA DENISON (Jos-Geo-Robt-John-Geo) b 1776; d May 24 1836; m Leonard Smith of W Springfield, Mass. Children (SMITH):

2085 Leonard b 1792.
2086 Lucinda b 1795.
2087 Orin b 1798.
2088 Jonathan b 1800. Lived in Chicago.
2089 Henry d young.
2090 Clarinda d young.
2091 Denison b 1803.
2092 James M b 1806. Lived in Chicago.
2093 Delia (twin) b Sept 4 1817; m Saml Bascom. No chn.
2094 Celia (twin) b Sept 4 1817 m Rufus Kingsbury. Had 2 chn.

964 GEORGE DENISON (Jos-Geo-Robt-John-Geo) b 1781; d 1858; m Fannie Beaman who d 1858 ae 60. Lived in Warehouse Pt. Children:

*2095 Harriet b Feb 17 1808 m Saml Converse.
*2096 Elvira d June 30 1834; m Jacob D Green.
2097 Angeline m Josiah Davis. Had dau, Angeline.
*2098 Chester m Mary Boyden.
*2099 Gilbert m Mary Ann Cadwell.
2100 Guilford m (1) Julia Converse; m (2) Minerva Jones.
*2101 Gaylord b 1823; m Emeline (Shepherd) Denison.
2102 Marie S b June 17 1825; m And A Dwight; lived in Somers. Had 3 chn.
*2103 Lorenzo b Jly 18 1837; m Frances A Turpin.
*2104 Sanford d 1862; m Emeline Shepherd.
2105 Alfred b Oct 30 1832. Lived in Varville, Wis.

967 CLARISSA DENISON (Jos-Geo-Robt-John-Geo) b Nov 13 1789; d June 7 1875; m Feb 1 1816 John Bragg, who d Oct 15 1863. Lived in Somers. Children (BRAGG):

2106 Emeline b Mar 7 1819; m Aug 27 1841 Arnold Converse. Lived in Somers. Had 10 chn.
2107 Noah b June 11 1824.

968 ROBERT DENISON (Jos-Geo-Robt-John-Geo) m Mary Burpee; went West. Children:

2108 Arnold.
2109 Mary.
2110 Martha.
2111 Albert.

969 HANNAH M DENISON (Jos-Geo-Robt-John-Geo) b 1797; d Mar 19 1835; m Absalom Cady, who d 1873 ae 83. Lived in W Stafford. Children (CADY):

2112 Hiram F b Jly 24 1820; m June 30 1852 Lucy Ingalls. Lived in Kenosha, Wis. Children:
  Mary b Nov 27 1853; m Robt Yule. Had 2 chn.
  Florence b 1855; d 1858.
  Charles b 1860; d 1866.
2113 Charlania b Jan 27 1816; m Holmes D Sheldon. Had 4 chn.
2114 Abner L b Feb 1825; d Dec 1866.
2115 Hannah A b May 22 1827; m W Stafford Edwin Chaffee. Had 5 chn.

970 JOSEPH DENISON JR (Jos-Geo-Robt-John-Geo) b Mar 4 1798; m Nov 15 1835 Adeline Adams, (or Gould [QC]) b Dec 16 1812. Lived in Northfield, Vt. Children:

2116 Elvira b Oct 31 1836; d Apr 12 1850.
*2117 Joseph S b Sept 11 1838; m ——.
2118 Emeline b Dec 17 1840.
2119 Margaret b May 4 1843; m Mar 19 1860 S G Winslow. Lived in Pittsfield, N H. Had 2 chn.
2120 Adorna b Jan 27 1845; m Dec 5 1872 Addie V Dalton. Lived in Middlesex, Vt.
*2121 Erskine b Mar 26 1847; d Feb 21 1922; m Ellen A. Watson.

971 RUBY E DENISON (Jos-Geo-Robt-John-Geo) b Feb 19 1799; d Nov 17 1870; m Mar 12 1815 Benj Gold. Lived in W Stafford. Children (GOLD):

2122 Emeline S b Oct 19 1816; m Nov 18 1840 Walt Ellis.
2123 Benjamin M b Aug 4 1822; m Mary Brown. Had 4 chn.
2124 Alvin B b Feb 23 1827.
2125 Caroline C (twin) b Sept 30 1832; d Jan 12 1835.
2126 Adeline C (twin) b Sept 30 1832; d Jan 26 1835.

972 MARY DENISON (Jos-Wm-Wm-John-Geo) b Apr 16 1767; m June 8 1788 Nat Smith. Children (SMITH):

2127 Evelina b 1790; unmar.
2128 Mary D b 1792; m Elisha Saxon, Jr.
2129 Nathan S b 1794.
2130 Oliver b 1797.

974 DORCUS DENISON (Jos-Wm-Wm-John-Geo) b Aug 9 1770; d Jan 28 1856; m Dec 20 1789 Benj Eells who d Mar 6 1799, son of Rev Nat Eells. Lived in Stonington. Children (EELLS):

†2131 Maria b Sept 22 1790; m B F Babcock.
2132 Lydia b Nov 13 1791; d Jly 25 1794.
2133 Charlotte D b Jly 12 1793; m Dec 24 1818 Nat Smith, son of Han (Hewitt) and Jos Smith: no chn recd.

2134 Benjamin S b June 12 1795; d Sept 5 1796.
2135 Elizabeth b Dec 20 1798; m Jly 8 1828 Rev Olv Brown.

975 AMY DENISON (Jos-Wm-Wm-John-Geo) b Nov 4 1771; m 1793 Paul Rhodes. Lived in Westerly. Children (RHODES):

2136 Charles D b 1794; m Harriet D Butler # 2144.
2137 Abby.
2138 Emma.
2139 Mary Ann.
2140 Ralph E.
2141 Francis B.
2142 Horace S.

976 SARAH DENISON (Jos-Wm-Wm-John-Geo) b Dec 14 1773; d Nov 13 1839; m 1792 Thos Butler, son of Benj and Diadama (Hyde) Butler of Norwich. Lived in Stonington, Oxford, N Y, and Plainfield, where he d Aug 7 1822. Children (BUTLER):

2143 Frances Hyde b Jan 9 1793; d June 15 1801.
†2144 Harriet Denison b Feb 12 1795; d Aug 23 1832; m Chas D Rhodes #2136.
†2145 Caroline Hyde b Jly 23 1804; d Jly 24 1892; m Ed Butler.

977 ABIGAIL DENISON (Jos-Wm-Wm-John-Geo) b Feb 18 1776; d Nov 29 1812; m Nov 1 1795 Olv Cobb. Children (COBB):

2146 Julian b Aug 6 1796; d Aug 6 1797.
2147 Maria b Jan 24 1798.
2148 Oliver b Aug 5 1799; d Sept 24 1801.
2149 Oliver E b Mar 6 1802.
2150 Samuel D (twin) b Oct 4 1804; d Sept 3 1805.
2151 Charles D (twin) b Oct 4 1804.
2152 Sanford b Dec 12 1806.
2153 Abby b Sept 27 1809; d Jly 12 1826.

978 JOSEPH DENISON (Jos-Wm-Wm-John-Geo) b Feb 12 1778; m Feb 12 1797 Pru Denison #994. Lived in Chenango Co, N Y. Children:

2154 Mary b 1797; d young.
2155 Sarah b 1800; d unmar.
2156 Eliza b 1802; d unmar.
2157 Prudence b 1804; d unmar.
2158 Joseph b 1806; d unmar.

980 SAMUEL F DENISON (Jos-Wm-Wm-John-Geo) b Sept 19 1782; d Jan 28 1855; m Nov 6 1804 Mary Cleveland of Plainfield, b June 10 1785, d Oct 11 1866, dau John and Mary (Peirce) Cleveland. Lived in Stonington. Children:

2159 Mary E b Aug 18 1805; d Sept 6 1806.
2160 Caroline G b Feb 21 1807; d Aug 18 1808.
2161 William C b Dec 11 1808; d unmar.
*2162 Samuel D b Oct 7 1810; d Sept 3 1880; m Sarah F Bleeker.
*2163 Mary C b Jly 13 1812; m Wm H Plummer.
*2164 Anna E b 1814; m Giles Babcock.
*2165 Jane Isabel b Mar 31 1816; m John A Burnham.
*2166 Harriet M b Aug 20 1818; m Jos Bennett.
2167 Henry C b Sept 10 1820.
*2168 Evelina C (twin) b Sept 14 1822; m Steph D Thatcher.
*2169 Edward (twin) b Sept 14 1822; m Eliz L. Lathrop.
2170 Pulaski b Feb 4 1825; d Feb 15 1827.
2171 Franklin B b Jly 16 1832; d Feb 22 1833.

999 DANIEL DENISON JR (Danl-Wm-Wm-John-Geo) b Mar 20 1787; d Cleveland Jly 1 1865; m Mary (or Betsey) Hunt of Oxford, N Y; after her d moved to Cleveland. (H). Children:

2172 Emma Amelia b Jan 17 1815; d May 18 1854; m VanRensaeller Richmond. Lived in Lyons, N Y. Children: Frank, Emma and Denison.
2173 Betsey Ann b Mar 21 1816; d Oct 7 1831.
*2174 Jane Maria (or Mary Jane) b Aug 20 1817; m Chas McNeil.
*2175 William H b Mar 11 1819; m Ruth Thomas.
*2176 Charlotte R b Dec 9 1820; d Aug 20 1895; m Nelson Purdy.
2177 Cornelia S b Dec 20 1825; d Aug 15 1826.

1036 NANCY DENISON (John-Wm-Wm-John-Geo) b Nov 15 1780; bpt as "Anna" May 5 1782 d Aug 21 1807; m Dec 6 1801 Jesse Deane of Stonington, who d 1833. Children (DEANE):

2178 Nancy b Jan 2 1803; m Dec 28 1828 Ezra Chesebrough.
2179 Jesse b Oct 22 1804.
2180 Fanny b Nov 23 1806; m Sept 28 1828 Elias Gallup.

1037 LOIS DENISON (John-Wm-Wm-John-Geo) b Mar 11 1783; d 1808; m Mar 22 1807 Elisha Williams. He m (2) May 5 1815 Mrs Rebecca Mumford. Child (WILLIAMS):

2181 Hannah b Aug 22 1808; d May 8 1827.

1039 ETHAN ALLEN DENISON (John-Wm-Wm-John-Geo) b Jly 4 1787; d Oct 2 1814; m Mar 14 1809 Eliza Williams. Lived in Stonington on Rev Rossiter's farm, inherited from his father. Children:

*2182 Nancy b Jan 24 1810; m Nat S Noyes.
*2183 Louisa W b Oct 4 1811; d Mar 1879; m Jos Griswold.
2184 Abby Eliza b Mar 14 1813; d Jly 25 1821.

1040 HANNAH P DENISON (John-Wm-Wm-John-Geo) b Dec 17 1789; d Feb 26 1864; m Feb 1 1816 Moses T Geer #1031 who d 1843. Children (GEER):

2185 Harriet A b Oct 28 1817; m Ethan Pierce.
2186 Moses E b Dec 24 1819; unmar in 1843.
2187 Ethan D b Apr 13 1823; d Aug 31 1843.
2188 Nathaniel M b and d Aug 1825.
2189 Hannah L b Jly 26 1826; m Mark P Masten.
2190 John W b Dec 16 1828.
2191 Fanny A b June 11 1831; d Aug 23 1831.
2192 Sarah C b Oct 22 1832; d Feb 14 1851.

1045 DESIRE DENISON (Elisha-Avery-Wm-John-Geo) b Dec 7 1762; bpt Apr 17 1763; m David Blossom, his 2nd wf. Children (BLOSSOM):

2193 Minor.
2194 Levi.
2195 Alma b Aug 30 1803; d Dec 2 1781; m (1) Dec 22 1824 Anthony Rhodes; m (2) A B Cooper.

1046 EUNICE DENISON (Elisha-Avery-Wm-John-Geo) b Jan 16 1764; bpt Sept 9 1764; m Feb 15 1797 Arima Smith b Aug 9 1766. Children (SMITH):

2196 Elisha D b May 29 1798.
2197 Enoch b Mar 22 1800.
2198 Socrates b Oct 21 1801.
2199 Nathan J b Mar 8 1804.

2200 Louisa A b Sept 9 1805.
2201 Senaca b Feb 19 1807.

1047 NATHAN DENISON (Elisha-Avery-Wm-John-Geo) b Feb 3 1766; bpt June 1 1766; m (1) Nabby Lines; m (2) Betsey Frasier, wid of Wm Stevens. Lived in Massena, N Y. Child 1st m:

*2202 Elisha M b Mar 28 1807; m Louisa Ramsey.

1049 ELISHA DENISON (Elisha-Avery-Wm-John-Geo) b Aug 28 1769; d Massena, N Y, Aug 1857; m Feb 11 1798 Ruth Robinson of Massena, b May 13 1769. Lived there. Children:

2203 Cyrus R b Jan 7 1799; d Oct 1803.
2204 Louisa A b May 17 1800; d Jly 21 1804.
2205 Cassius A b June 21 1802; d Oct 7 1803.
*2206 Louisa A b Aug 31 1806; d Aug 7 1877; m Luke Boynton.
*2207 Mary Ann b Jly 10 1808; m Ephraim Whitney.

1052 AVERY DENISON (Elisha-Avery-Wm-John-Geo) b Dec 15 1775; bpt May 15 1780; d June 18 1826; m Sept 1800 Eun Williams, b Jan 3 1777, d Sept 19 1856, dau John and Abgl (Phelps) Williams. Settled in Shipton, Canada East, where he d. Children:

*2208 Simeon Minor b Apr 2 1801; m Mary Moore.
*2209 John Williams b May 1 1807; d Dec 3 1872; m Mary Jane Munroe.
*2210 Malvina C b Mar 28 1810; d Dec 26 1845; m Sereno W Graves.
2211 Eunice Maria b Sept 6 1813; d 1846; unmar.

1053 ISAAC DENISON (Elisha-Avery-Wm-John-Geo) b Apr 23 1778; bpt May 15 1780; d Norway, Me, Jan 9 1867; bu Pine Grove Cem, S Paris; m Oct 21 1798 Electra Newell, dau of Danl and Nancy (Curtis) Newell. He went to Ludlow, Vt, with father when 15 yrs of ae; taught school; moved to Burke, Vt, 1799; charter mem Bapt ch there; served as town clk, selectman, overseer of poor; moved to Norway, Me, 1852. (A) Children:

*2212 Nancy C b Sept 25 1790; d Sept 6 1861; m Titus O Brown.
*2213 Almira b Jan 14 1802; d 1871; m Silas Gilkey.
*2214 Lucius b Jly 1803; d 1882; m (1) Cath Bemis; m (2) Adaline C Hobart
2215 Maria b Oct 13 1806; d May 31 1813.
*2216 Nathan b Apr 2 1809; d Nov 30 1854; m Sila Stoddard.
*2217 Rebecca N b May 5 1811; d Feb 19 1893; m Alonzo Bemis.
*2218 Minerva C b June 13 1813; d Oct 20 1884; m Edwin Fisher.
*2219 Adna C b Nov 15 1815; d Aug 15 1897; m Han True.
*2220 Oscar A b Dec 13 1817; d Feb 7 1901; m (1) Mary K Evans; m (2) Adaline Stoddard.
*2221 Isaac A b June 18 1820; m Lauristine Bemis.
*2222 Rosalie S b Aug 12 1823; m Harley M Hall.

1055 PRUDENCE DENISON (Elisha-Avery-Wm-John-Geo) b Oct 28 1782; d Apr 13 1858; m June 13 1808 Geo Fyler, b Torrington Feb 13 1782, d May 17 1869. Lived in Burke, Vt. Children (FYLER):

2223 George Denison b Feb 8 1810; m (1) Han —— who d Burke, Vt, Mar 30 1849, ae 25; m (2) Dec 20 1863 Emaretta A Moulton.
2224 Elhanan W b Jly 17 1811.
2225 Adaline Roxanna b Nov 26 1812.
2226 Lois Maria b Oct 6 1814.
2227 Mary Catherine b June 28 1816; m Mar 13 1838 Hiram Perkins.
2228 Octavia D b Feb 10 1818.
2229 Aurora Rosalie b June 18 1821; d Apr 4 1823.

2230 Alfred Reuben b Mar 23 1823; d Apr 2 1855.
2231 Stephen N b Sept 17 1827; d May 20 1840.
2232 Azro Ashley b Feb 19 1829; d Feb 19 1829.

1057 MARY DENISON (Wm-Avery-Wm-John-Geo) b May 19 1764; m Aug 1781 Philip Caverly of New London. Lived in Waterford; d there. Children (CAVERLY):

2233 Mary b Sept 1782; d in infancy.
2234 Philip b Dec 1783; d Feb 11 1818.
2235 Mary b Jan 1789; d May 6 1858.
2236 William D b June 1791; d Nov 19 1818.
2237 Alfred b Dec 1793; d 1876.
2238 Lyman b Jly 15 1796; d Dec 1 1864.
2239 John b June 24 1799; d Mar 4 1845.
2240 Hiram b Jly 1801; d Jly 29 1851.
2241 Joseph D b Oct 1803; d Oct 5 1871.

1058 ABIGAIL DENISON (Wm-Avery-Wm-John-Geo) b Nov 4 1766; m May 20 1792 Rev Abishai Colton, b May 4 1761, d 1823, son of Geo and Sarah (Colton) Colton. He pastor Congl ch, Sandgate, Vt. Children (COLTON):

2242 Lyman b Mar 1793; d Jly 1793.
2243 Alonzo b Oct 1794.
2244 William Denison b Jan 21, 1797.
2245 Calvin Swan b Sept 18 1799.
2246 Rufus b Oct 24 1802.
2247 Amanda b Nov 29 1804; d ae 2 yrs 6 mos.
2248 Adolphus b Mar 12 1808; d Apr 13 1808.

1061 REBECCA DENISON (Wm-Avery-Wm-John-Geo) b Jan 27 1774; d Hanover, N H, Dec 14 1818; m(1) Elijah Hurlbut who d Portland, Me; m (2) May 1804 Isaac Fellows of Hanover, N H. Children 1st m (HURLBUT):

2249 Asa Denison b Dec 1797.
2250 Jerusha b Dec 1799.
2251 William D b Mar 1802.

Children 2nd m (FELLOWS):

2252 Lyman b May 16 1805; d Jly 5 1878.
2253 Rebecca b Nov 14 1806; d May 17 1843.
2254 Elijah b Apr 1 1809; d Mar 6 1826.
2255 Fanny b Mar 15 1812; m.
2256 Mary C b May 12 1814; d Jly 30 1815.
2257 Alvin b June 28 1817.

1062 BETSEY DENISON (Wm-Avery-Wm-John-Geo) b 1776; d Jan 28 1828; m Aug 7 1794, Thos Hurlbut b 1775, d Littleton, N H, Sept 29 1837. Children (HURLBUT):

2258 Thankful b Aug 13 1795; d May 2 1799.
2259 Polly b Dec 15 1796; m Sheldon Tenney.
2260 Sukey b Apr 11 1798; m Moody Howes.
2261 Thomas b Feb 7 1800; m Mar 21 1822 Eliz Brown, dau of Hiram and Mercy (Walcott) Brown.
2262 Betsey b Nov 1 1801; d Sept 16 1804.
2263 Lucy b Mar 15 1803; m Wm Flagg Moore.
2264 Asahel b Aug 11 1804; m Samantha Carpenter.
2265 Cornelia b May 8 1806; m Isaac P Jenks.

2266 Ozro b Jan 8 1808; d Apr 28 1870.
2267 William D b Oct 21 1809; d Apr 16 1877.
2268 Betsey Ann b Feb 13 1811; m Willard Moore.
2269 Don Pedro b Mar 22 1813; d 1833.
2270 Amanda b Apr 26 1817; d 1833.

1063 ASA S DENISON (Wm-Avery-Wm-John-Geo) b Nov 1778; d Willsboro, N Y, Dec 12 1842; m Jan 4 1801 Betsey Smith. Lived in Strafford, Vt, and Willsboro, Essex Co, N Y. Children:

2271 Sophia b 1802; d Aug 1868; m twice.
*2272 Dudley C b Jan 5 1805; d June 14 1868; m Laura H Thompson.
2273 Stratton b Dec 1806; m Apr 3 1835 Wealthy Robinson.
2274 Eliza b Dec 6 1808; m Aaron Hoyt.
*2275 Thirza b 1811; m Jas Lougee.
2276 Amanda b 1813; d May 11 1851; m Feb 1830 Robt Rogers.

1064 LUCY DENISON (Wm-Avery-Wm-John-Geo) b Apr 12 1781; d Jan 26 1862; m 1810 Edmund McIntyre who d June 2 1846 ae 68. Lived in Strafford, Vt. Children (McINTYRE):

2277 Lucia b Jly 9 1801; d Dec 12 1835.
2278 Willliam D b Dec 3 1802; m Mary Carpenter.
2279 Wealthy M b Sept 25 1804; d Jly 23 1853.
2280 Polly C b Sept 5 1806; d Mar 5 1838.
2281 Sally b June 25 1808; d Jly 20 1865.
2282 Hiram C b May 1 1810; d Nov 11 1876.
2283 Matilda b Nov 16 1813.
2284 Edmund G b Apr 2 1815.
2285 Lucy b Sept 9 1820; d Oct 14 1841.

1066 ASHAHEL C DENISON (Wm-Avery-Wm-John-Geo) b 1786; d 1836; m Jan 22 1811 Bathsheba Blake who d Chelsea Sept 5 1845. Lived in Strafford, Vt. Children:

2286 Alpha Maria b Nov 19 1811; d Mar 9 1815.
*2287 Almond b Mar 20 1814; d 1851; m Mercy Denison.
*2288 Elijah B b June 6 1816; m Lydia W Ramsdell.
*2289 Samuel A b Sept 14 1818; m Phebe Hood.
2290 Alpha Maria b Topsham, Jan 16 1821; d Mar 5 1842; deaf and dumb.
2291 Gratia b 1823; deaf and dumb.
*2292 Lyman b Jly 30 1826; m Harriet L Lewis.
*2293 Harriet b Nov 21 1830; m John Bolton.

1121 SAMUEL DENISON (Danl-Beebe-Danl-John-Geo) b prob ca 1772; d Sept 20 1843; m at Preston Dec 10 1797 Avis Woodward. Children:

2294 Avis b Aug 1798; d Apr 1845.
*2295 Samuel W b June 5 1800; d Dec 9 1869; m Mary Grinnell #2977.
*2296 William W b 1802; m Sally M Howell.
*2297 John I b 1804; m Laura O Gillson.
2298 Silas b 1812; m Diana Burrows.
*2299 Stephen A b 1816; m Ann E Denison #3181.
2300 Dudley b 1818; d in Cal; unmar.
2301 Daniel b 1820; d young.

1123 FANNY DENISON (Danl-Beebe-Danl-John-Geo) b abt 1778; m Oct 27 1808 Robt Holmes. Moved from Stonington to Knox, N Y. Child (HOLMES):

2302 Denison b Sept 16 1809.

1124 DOROTHY DENISON (Danl-Beebe-Danl-John-Geo) b abt 1782; d Feb 27 1836; m Peleg Williams. Children (WILLIAMS):

2303 Mary Ann m John Harris of Preston.
2304 Eliakim b May 22 1799; m Dec 3 1823 Sarah Wightman.
2305 Erastus m (1) Nov 11 1827 Mercy Wightman; m (2) Sarah Weeden.
2306 Dudley m Dec 3 1830 Lydia Harris of Preston.
2307 Charles m Aurelia Gore.
2308 Jane m Barton Sanders or Saunders.
2309 Betsey m Capt Thos Eldridge.
2310 Nancy m Albert Sanders or Nat Saunders.
2311 Clark unmar.
2312 Fanny unmar.

1143 BENJAMIN F DENISON (And-John-Danl-John-Geo) b June 1 1785; d Jan 11 1858; m Nancy Stark. Lived in Bennington, Vt, and elsewhere. Children:

2313 Charles.
2314 Nancy.
2315 Rhoda.

1145 SALLY DENISON (And-John-Danl-John-Geo) b June 10 1789; d Stonington, Ill, Jan 12 1877; m Aug 13 1807 John Brown who d June 2 1866 ae 91. Lived in Stonington. Children (BROWN):

†2316 John D b Mar 23 1809; m Mary A Wheeler.
†2317 Sally A b Oct 9 1814; m Benj Hewitt.
†2318 Benjamin F b Aug 14 1816; m ——.
2319 Stephen E b Aug 8 1818; d Jly 3 1865; m Apr 19 1837 Louisa K Crary who d Aug 9 1900. No children.

1147 JOHN DENISON (And-John-Danl-John-Geo) b June 4 1793; d 1854; m May 3 1818 Mary Chesebrough who d Aug 21 1841. Children:

2320 Gilbert W b June 7 1820; m Sarah Swan; no chn.
2321 Julia Ann b Oct 21 1822; unmar.
*2322 Mary Jane b Oct 5 1825; m Peter Clickman.
*2323 Charles b Jan 21 1828; m (1) Lydia Jackson; m (2) Sarah M Chesebrough.
2324 Eli b May 9 1830; d in Libby Prison 1863.
*2325 Andrew b Feb 9 1833; m Viana Pitcher.

1150 LUCY ANN DENISON (And-John-Danl-John-Geo) b Feb 1799; d Jly 20 1848; m Jly 4 1816 Matt Brown, b Sept 5 1793, d Apr 28 1860. Lived in No Stonington. Children (BROWN):

†2326 Daniel b May 22 1817; m Jerusha Brown.
2327 Andrew D b Sept 24 1818; m Sept 20 1854 Adeline Partlow. Lived in Minn. Had: 2 chn.
2328 Lucy E b May 16 1823; m Oct 8 1840 Reuben W York.
2329 Hosmer A b Sept 7 1830; m Jan 1 1869 Mary Frink. Lived in Minn.

1160 ASA DENISON (Danl-Danl-Danl-John-Geo) b May 16 1770; d Jan 18 1855; m (1) Sylvia Horsford, b Feb 26 1780, d Feb 26 1812; m (2) Phebe Crooks, who d Mar 3 1819; m (3) Dec 18 1841 Laurena Morrison. Settled in Richmond, N Y, 1795, then a wilderness; now a thriving place known as Denison Corners. Being the chief stopping place on old stage road between Canandaigua and Genesea, he built a tavern which became the center of a large village, possibly Lima, or W Bloomfield. He the landlord of this "half-way house" for ca 40 yrs. Children 1st m:

*2330 Ann b Oct 5 1796; m Adolphus F Morrison.
*2331 Zebediah b Sept 21 1798; d 1870; m Harriette Mead.

2332 Ahira b May 13 1800; d June 3 1813.
*2333 Cynthia b Mar 1 1802; m Franklin Green.
*2334 Chloe b Apr 24 1804; d Dec 14 1872; m John Morrison.
*2335 Samuel S b Feb 19 1806; d Oct 29 1872; m Polly C Woodruff.
*2336 Asa Jr b Mar 31 1808; m Asenath Frost.
2337 Julia Ann b Oct 1 1810; d June 5 1849; m John Wright; no chn. Lived in Detroit.

Children 2nd m:

*2338 Sylvia b June 21 1813; m Benajah Stubbs.
*2339 Maryette b 1814; m Danl Stanley.
2340 Sanford b 1816; d Aug 3 1829.
2341 Jerome b Jan 11 1819; d May 30 1870; m Jly 4 1841 Almira Stanley. No chn.

1161 DANIEL DENISON (Danl-Danl-Danl-John-Geo) b 1768; d Ilion, N Y, Feb 5 1841; m (1) 1794 Lucy Avery; m (2) Oct 1 1801 Orpha Sweet b May 10 1781, d Sept 3 1865. He, after 1st m, emigrated with brother Stanton to N Y wilderness; settled in German Flats (Ilion) Herkimer Co. Children 1st m:

2342 John d June 9 1809; ae 14; bu Denison Corners, N Y.
2343 Phebe d 1833; m John Brock Martin of Mohawk Flats, Herkimer Co. Had: Daniel Dennison b Dec 25 1814; m Jan 22 1839 Cath Ann Pruyn. See *N Y Gen & Bio Recd* 29:232.
*2345 George b Jan 26 1799; d Sept 7 1872; m Lucy Ford.
2346 Lucy d 1835; m Turner Peterson.
2347 Sally m Alvin Ford.
2348 Emeline d 1832; m Steven Joslyn.

Children 2nd m:

*2349 Eliza A b Sept 16 1802; d Jan 2 1892; m Wm Bickman.
2350 Daniel b Sept 15 1805.
2351 Angeline b Jly 10 1808.
2352 William Wheeler b Sept 20 1810.
2353 Cornelia Wheeler b Sept 1 1812.
2354 Edward S b Apr 18 1815.
*2355 Jacob N (twin) b Jly 10 1818; d Oct 12 1892; m Eliza Thompson.
2356 Betsey (twin) b Jly 10 1818.
2357 Orpha Ann b Apr 29 1822.

1162 STANTON DENISON (Danl-Danl-Danl-John-Geo) b 1774; m Sally ——, b Jan 20 1783, d Jan 25 1854. "The vicinity of Dennison Corners was first settled by Benj Whitman . . . He came from Conn . . . a Bapt minister. The settlement first known as Whitmantown, until Stanton Dennison settled there and purchased a tract of 640 acres. In 1834 Mr. Dennison built a church which is still standing and used (1957)." From *History of Herkimer Co.*

1163 ESTHER DENISON (Danl-Danl-Danl-John-Geo) b 1776; m Minor Waldon, b Windham Dec 16 1770. One dau mentioned (WALDON):

†2358 Sally m Nathl Gallup.

1175 NATHAN DENISON (Robt-Danl-Danl-John-Geo) b Mar 2 1781; d Napanee, Nov 16 1849; m Dec 15 1803 Eliz Thompson who d Nov 19 1873. Settled in Napanee, Ont, Can. Children:

*2359 Amos b May 8 1805; m Mary Rose.
*2360 Alexander b Apr 25 1807; d May 25 1862; m Nancy Davis.
*2361 Mary Ann b Dec 18 1809; d Mar 9 1874; m Saml D Shorts.
*2362 Phebe b Apr 1 1812; m Wm Caton.

*2363 Eliza b Feb 15 1815; m Danl Unger.
2364 Angeline b Nov 20 1817; m John McKim. Had:
Martha A m Edmund Swifzer.
2365 Robert b Oct 20 1821; m Mary Grange. No chn.
*2366 Daniel b Sept 5 1824; m Han S Hughes.
*2367 John W b Nov 4 1827; d Apr 1 1918; m Phebe Jane Casey.

1176 PHEBE DENISON (Robt-Danl-Danl-John-Geo) b Dec 30 1782; d Oct 9 1846; m Jly 20 1801 Amos Chesebrough b Dec 14 1773, d Aug 3 1846. Lived in Stonington. Children (CHESEBROUGH):

2368 Grace b Jly 13 1803; d 1893; unmar.
2369 Edmund D b Aug 26 1805; d Apr 30 1878; m 1840 Nancy Clift #2427. No chn.
2370 Henry D b Dec 5 1807; d Mar 16 1871; m Sophia Williams.
2371 Richard C b Mar 14 1810; d Red Creek, N Y, May 25 1849; m Nancy Chesebrough.
2372 Son b 1812; d unnamed.
2373 Samuel b Oct 8 1814; d ae 18 yrs.
†2374 Amos b Dec 22 1816; m Eun Gates #2450.
2375 Gideon Perry b Aug 17 1823; m Ann Adelia Lasher.

1177 RENSSELAER DENISON (Robt-Danl-Danl-John-Geo) b Mar 2 1784; d Sept 28 1871; m Mary Wood. Lived in Can. Children:

*2376 Datus b May 10 1821; m Phebe Bicknell.
2377 Sarah A b Feb 14 1823; m Dec 10 1847 Wm Grange.
*2378 Mary E b Feb 8 1826; m Elias Hoffman.
*2379 Robert S b Dec 8 1828; m ——.
*2380 Amelia b Oct 14 1832; m Jas Sweet.
*2381 Clarissa b Sept 5 1834; m (1) John D Gallup; m (2) Hiram Osborn.
*2382 Martha b Nov 9 1837; m Sylvester H Azeltine.
*2383 Elizabeth b Apr 6 1839; m Geo Lott.

1178 MARTHA DENISON (Robt-Danl-Danl-John-Geo) b Aug 1787; m Nov 25 1807 Dr John Wood. Lived in Duanesburg, N Y. Had 11 chn; names of 5 not found. Children (WOOD):

2384 Benjamin F.
2385 John D.
2386 J.R.T.
2387 Angelica m Hen Sherburn.
2388 Angeline L m Wm E Knight.
2389 Ida L m B W Jarvis.

1179 ESTHER DENISON (Robt-Danl-Danl-John-Geo) b Nov 15 1790; d Feb 22 1855; m Oct 31 1815 Alex Thompson. Lived in Napanee, Ont, Can. Children (THOMPSON):

2390 Alexander b Sept 13 1816; m Nancy McKim. Had: 3 chn.
2391 Rensalaer b June 22 1818; m Nancy McBride.
2392 Robert D b Aug 31 1820; m Alice E Bowen.
2393 Nathan b May 23 1822; d May 25 1822.
2394 Anna Maria b Jan 7 1824; m Wm Rose.
2395 Emily C b May 9 1826; unmar.
2396 Eunice E b June 18 1828; unmar.
2397 Clarissa b Jan 6 1832; d Jan 12 1844.

1180 POLLY DENISON (Robt-Danl-Danl-John-Geo) b 1792; m June 1817 Wm Van Derbogart. Lived in Can. Children (VAN DERBOGART):

2398 Susanna b Jan 10 1819; m Oct 14 1840 Peter Fretz. Lived in Napanee, Can. Had:
Mary Almeda b Sept 26 1841; unmar.
William Edwin b Feb 9 1843; m Mary J Scott.
Esther Ann b Aug 2 1847; d 1875.
Francis Amasa b Jly 26 1851; m Martha Wattam.
2399 Nathan b 1825; d 1832.
2400 Ann b June 19 1830; m Nov 16 1851 E B Miles. Lived in Napanee, Can. Had:
Polly Ann b Mar 6 1852; m Marshall Seymour.
Delia Jane b June 6 1857.
William Taylor b May 25 1860.
Jonathan T b Nov 29 1862.
Ruben Wright b May 17 1866.
2401 Francis b Feb 2 1833; m; had large family.

1181 EBENEZER DENISON (Isaac-Danl-Danl-John-Geo) b Jly 10 1774; d Dec 20 1856; m (1) Feb 10 1798 Jane (Branch) Williams who d Mar 19 1806; m (2) Sept 12 1816 Phebe W Smith who d Apr 4 1840. Lived in Stonington. He a dea. Children 1st m:

2402 Daniel b May 15 1800; d June 15 1802.
*2403 Ebenezer Jr b May 30 1802; d Dec 26 1869; m (1) Mary N Hazard; m (2) Lydia S Noyes.
2404 Sala B b Jly 22 1805; d Nov 29 1809.

1182 ESTHER DENISON (Isaac-Danl-Danl-John-Geo) b Jly 26 1776; d Oct 15 1852; m (1) Oct 18 1795 Chas Cottrell b Aug 17 1769, d Oct 1798; m (2) Dec 11 1803 Isaac Minor who d Mar 11 1855. Child 1st m (COTTRELL):

†2405 Joseph b Jly 10 1797; d Apr 19 1865; m Fanny Stanton.

Children 2nd m (MINOR):

2406 Isaac D b Nov 26 1804; m Phebe Burrows #2418.
2407 Hannah b Oct 5 1806; m David Thompson of Colrain, Mass.
2408 Lydia b Feb 7 1809; d Apr 5 1812.
2409 Eunice b Mar 12 1811; d Sept 21 1874.
2410 Lydia b Apr 7 1813; m Oct 21 1860 Chas Johnson.
2411 Frederick b Sept 18 1815; d Jan 28 1841; unmar.
†2412 Manassah b Aug 5 1818; d 1896; m Fanny Hooper.
2413 Esther b Feb 22 1821; d Aug 5 1852; m Gur Gates. Had son d ae 19.

1183 SARAH DENISON (Isaac-Danl-Danl-John-Geo) b Apr 9 1778; d Oct 13 1835; m Oct 1797 Elam Burrows b Sept 6 1773, d Jan 1 1840 son of John and Han (Wilbur) Burrows. Children (BURROWS):

†2414 John b Oct 28 1798; m Roxanna Brown.
2415 Eunice b Mar 29 1801.
2416 Isaac D b Oct 7 1804; d Jan 10 1861; unmar.
2417 Hannah b June 1806; d May 21 1832; unmar.
2418 Phebe b Feb 19 1809; m Isaac D Minor #2406.
2419 Sarah b May 22 1811; m Nat Noyes.

1184 THANKFUL DENISON (Isaac- Danl-Danl-John-Geo) b May 20 1780; m Aug 4 1798 Amos Clift b May 27 1769, d Mystic Nov 15 1818, son of Amos and Mary (Coit) Clift, his 2nd wf. Children (CLIFT):

2420 Esther b Nov 15 1800; d Nov 19 1809.
2421 Margety or Mary b Jly 4 1802; d Jan 17 1804.
†2422 Amos b Aug 7 1805; d Aug 18 1878; m Charity Morgan.
†2423 John G b May 2 1807; d Feb 18 1875; m Lydia A Gillson.
†2424 Waterman b Sept 17 1809; m Est H Hazard.

2425 Horatio b Mar 24 1811; d May 24 1811.
†2426 Frederick D b Oct 10 1814; d Dec 25 1863; m Pru Ann Welch.
2427 Nancy D b Mar 23 1817; m Sept 30 1840 Edmund Chesebrough #2369; lived in Stonington. No chn.

1185 EUNICE DENISON (Isaac-Danl-Danl-John-Geo) b May 11 1782; d Feb 8 1842; m Aug 5 1801 Nathl Clift who d Oct 10 1808. Lived in Mystic. Children (CLIFT):

2428 Hiram b Apr 3 1803; d Nov 15 1874; m Mary Est Crary; lived in Knox, N Y; no chn.
†2429 William b Apr 4 1805; m (1) Bridget Fish; m (2) Eliza Burrows.
2430 Nathaniel b May 20 1807; d in infancy.
2431 Mary Coit b Nov 26 1808; d Dec 26 1878; m Jan 14 1829 at Mystic Capt John Holdridge who d Oct 25 1872. (KA).
2432 Nathaniel b May 20 1811; d Aug 2 1841; m Martha A B Denison #3169.
2433 Ira Hart b Apr 27 1813; d Apr 23 1856; m Apr 22 1846 Frances A Leeds. No chn.
†2434 Harriet E b Feb 10 1816; d Sept 27 1890; m Benj F Hoxie.
†2435 Eunice b Jly 19 1819; m Chas H Mallory.
†2436 Horace H b Feb 8 1821; d Feb 13 1884; m Frances E Burrows.
2437 Isaac D b Oct 14 1822; m Oct 5 1853 Eliz I Tift; lived in Mystic. Had: Rubie and Ira.

1186 ANN BORODELL DENISON (Isaac-Danl-Danl-John-Geo) b Sept 22 1784; m (1) Dec 12 1803 John D Gallup #1213, no chn; m (2) Sept 8 Jere Holmes #1203, b No Stonington Sept 6 1782. He at ae 14 went to live in Norwich, N Y, with brother-in-law Thos Crary; shipped on schooner *Four Sisters,* 1800; thrown into dungeon in Para, Brazil; for gallant service in War of 1812 won title of "Hero of Stonington." Children 2nd m (HOLMES):

2438 Jeremiah b Sept 10 1811; d Sept 19 1811.
†2439 Isaac D b Nov 12 1812; d Mar 16 1899; m Ellen Kemp.
2440 Mary Ann b Nov 14 1814; d 1894; m Randall Brown.
2441 Esther C b Mar 23 1816; d 1895; m Benj Latham .
2442 Jeremiah H b Aug 8 1819; d Mar 16 1823.
2443 Benjamin F b Jly 8 1822; d Aug 31 1892; Capt; m Lucy Mary Lewis #2499.
†2444 Joseph Warren b Apr 1 1824; m Mary O Denison #3498.
2445 Hiram C b Jan 22 1826; m Han F Denison #2530.
2446 Erastus L b Apr 7 1830; d Apr 30 1832.

1187 MERCY DENISON (Isaac-Danl-Danl-John-Geo) b Feb 9 1787; d Sept 5 1860; m June 7 1820 Zebediah Gates who d Jly 16 1859; his 2nd wf. Children (GATES):

2447 Elisha b Apr 23 1821; d in infancy.
2448 Isaac b Dec 27 1822; m Sept 4 1851 Pru Gallup.
†2449 George W b Apr 13 1825; d Sept 16 1897; m Julia Ann Fish.
2450 Eunice b Apr 23 1827; m Amos Chesebrough #2374.
2451 Charles H b Jly 13 1829; m Aug 21 1851 Jane Latham.

1188 ISAAC DENISON (Isaac-Danl-Danl-John-Geo) b Feb 1 1790; d Aug 28 1855; m Feb 18 1817 Lavina Fish b Oct 1 1794, d Jly 1890; membs Bapt Ch, Mystic. Their pictures in *B & C Gen.* Children:

*2452 Isaac W b Nov 20 1817; m (1) Eunice E Burrows; m (2) Julia M Wilbur.
*2453 Frederick b Sept 20 1819; d 1901; m Amy R Marston.
2454 Charles C b Sept 20 1821; d Jly 5 1847 prior to completion of studies for M.D.
*2455 Bridget G b Mar 13 1824; d Mar 22 1876; m Cyrus W Noyes.
*2456 John L b Sept 19 1826; d Jly 2 1906; m (1) Mary E Burrows; m (2) Frances M Breed.
*2457 Daniel W b Sept 5 1828; d Jan 7 1877; m Eleanor C Harris.

*2458 Emily F b Mar 13 1831; d Mar 25 1914; m Geo W Noyes.
*2459 Eliza F b Aug 12 1833; d Apr 5 1909; m Dudley W Stewart.
2460 Frances L b May 8 1837; d Jan 9 1922; bu Elm Grove Cem; m Benj Burrows a widower. No chn recd.

1190 FREDERICK DENISON (Isaac-Danl-Danl-John-Geo) b Dec 27 1795. Following inscription from large monument erected in 1856 by State of Conn in Elm Grove Cem.

"Frederick Denison died Nov 1 1814, age 19.

"He was mortally wounded by a shot from the Enemy's Brig of War *Dispatch* while acting as a Volunteer in the defense of Stonington, against the attack of the British Squadron, Aug 10 1814.

"That the deed of patriotic devotion may be handed down to other generations, inspiring them with fidelity to our liberties, and prompting them to such sacrifices as shall win their Country's need.

"His life was his Legacy and his Country his Heir."

1191 ELISHA WILLIAMS DENISON (Isaac-Danl-Danl-John-Geo) b Apr 3 1798; d Oct 7 1849; m June 5 1820 Fanny C Hicks, b Dec 13 1793, d Oct 1846. Lived in Mystic. Children:

*2461 Elisha A b Apr 8 1821; d Aug 26 1883; m Susan A Dickinson..
*2462 Frances I b Aug 24 1823; d Nov 22 1848; m Robt Greene.
*2463 Phebe E b Sept 22 1825; d Oct 15 1858; m John Prentice.
*2464 Abby C b Aug 29 1827; m Wm D Noyes.
*2465 Hiram C b Nov 27 1829; d June 27 1911; m Eliza Minor #3076.
*2466 Eunice C b June 8 1833; m Hen P Hewitt.
*2467 Sarah M b Dec 8 1835; m Caleb Burdick.
2468 Ann E b Apr 11 1841; d June 25 1841.

1194 HENRY DENISON (Hen-Danl-Danl-John-Geo) b May 15 1783; bpt Jly 13 1788; d Nichols, Tioga Co, N Y, Oct 14 1846; m Feb 12 1809 Deb Peirce. Children:

2469 James P b Mar 7 1813; d Dec 6 1855; unmar.
2470 Sarah b Jly 7 1818; d Mar 29 1847; unmar.
*2471 Harmon H b Nov 20 1820; m Mary Jane Yocum.
2472 Lucius b Apr 2 1824; d Aug 1836.
*2473 Maria D b June 2 1826; m Dr Saml D Evans.
*2474 Willard G b Oct 9 1828; m (1) Palmyra Eaton; m (2) Laura Pressure.

1196 DR DANIEL DENISON (Hen-Danl-Danl-John-Geo) b Mar 31 1787; d Sept 7 1854 (g s); m (1) Maria Kipp De La Mater, b Feb 6 1801, d Oran 1830, dau of Isaac and Han (Barlow) De La Mater; m (2) Lavina Sophronia Owen, b June 24 1809, d at Oran. Settled in Oran, N Y; phys and surg; Rep to Leg; held other public offices. Children:

2475 Lucien b ca 1820; d young.
*2476 Henry D b Mar 20 1822; d Dec 19 1882; m Melissa Sutherland.
*2477 William T m Grace O Ryon.
*2478 Daniel D b May 4 1833; d May 26 1917; m Sophronia Walters.

1197 MARY DENISON (Hen-Danl-Danl-John-Geo) b May 17 1789; bpt Aug 30 1789; d Knox, N Y, Jly 28 1840; m Apr 14 1811 Amos Crary, b May 16 1788, d Dec 11 1869, son of Thos and Mehitable (Mason) Crary. Children (CRARY):

2479 Denison b June 30 1812; m June 16 1856 Henriette M Williams.
2480 Thomas b Apr 26 1817; d Apr 30 1818.
2481 Horace b Sept 14 1819; m Oct 2 1855 Harriet Barclay.
2482 Sally Ann b Oct 8 1821; unmar.
2483 Susan M b May 18 1824; m Sept 1 1842 A W Allen of Plymouth, Ia.
2484 Dorothy Esther b Sept 23 1831; m Oct 2 1855 A S Faville of Mitchell, Ia.

1199 LOIS DENISON (Hen-Danl-Danl-John-Geo) b Jan 21 1796; d Milwaukee Apr 25 1859; m 1830 John Salter Freeman. He robbed and murdered near Albany, Jan 1831. Child (FREEMAN):

2485 Mary Ellen b Mar 13 1831; m 1856 Sherburne S Merrill of Milwaukee. Had:
Sherburne b Jly 17 1859; d 1861.
Marion b Dec 19 1861.
Frederic b Aug 1 1864.
Richard b Dec 27 1866.

1200 ESTHER DENISON (Hen-Danl-Danl-John-Geo) b May 22 1800; m Anson Hawley Taylor. Children (TAYLOR):

2486 Mary m Sept 19 1854 Kellogg Sexton, a Milwaukee merchant. Had:
Mary A b 1857.
Eleanor b 1859.
Arthur b 1860.
Paul Denison b May 11 1866.

2487 Anson Hawley, Jr m Emma Gooding, granddau Eun Denison Hatch. Lived in Havana, Cuba. Had:
William d young.

1222 HANNAH DENISON (Beebe-Danl-Danl-John-Geo) b 1785; m Moses Root, b Waterbury Nov 11 1778. Children (ROOT):

2488 Jeremiah.
2489 Frederic.
2490 Enos.
2491 Charles.
2492 Daniel.
2493 William.
2494 Henry D.

1223 KETURAH DENISON (Beebe-Danl-Danl-John-Geo) b Sept 20 1787; m Dr Enos Lewis of Norwich, Vt, who d Sept 14 1823. Children (LEWIS):

2495 William b Apr 14 1814; d Apr 18 1814.
2496 William E b May 25 1815; lived in Norwich, Vt.
2497 Dr Charles D b June 6 1817; lived in Dry Ridge, Ky.
2498 Ann Emerson b Apr 10 1820; lived in Mystic.
2499 Lucy Mary b Aug 24 1822; d Sept 11 1874; m Sept 20 1842 Benj F Holmes #2443. Had:
Anna M b May 8 1854; m Apr 2 1891 Saml C Brockington; lived in Groton.

1224 NANCY DENISON (Beebe-Danl-Danl-John-Geo) b 1790; m Solomon White. Lived in Norwich, Vt. Children (WHITE):

2500 James.
2501 Enos.
2502 Hannah.
2503 Harriet.
2504 Lucretia.
2505 Martha.

1225 BEEBE DENISON, JR (Beebe-Danl-Danl-John-Geo) b Jly 28 1794; d Mar 13 1866; m Mar 12 1820 Harriet Thompson who d Aug 9 1856. Lived in Mich. Children:

2506 Harriet H b Mar 17 1821; m Oct 6 1853 Amos Andrews.
2507 Laura E b Jly 27 1823; d Mar 9 1863; m Jere White. Had:
Perleyette b Jly 11 1848.

*2508 Hiram T b Oct 17 1825; m Azuba E. Pulman.
2509 Beebe D b Mar 23 1828; m Oct 23 1849 Maria L Pulman. No chn.
2510 Wylls N b May 4 1831; d Sept 11 1844.
*2511 William H b Dec 12 1833; m Lany Ann Snyder.

1228 JOHN DENISON (Beebe-Danl-Danl-John-Geo) b Stonington Apr 6 1799; m Oct 11 1837 Jane Fairchild b Aug 3 1812. Settled in Richmond, Mich. Children: .

2512 John H b Oct 8 1838; unmar.
*2513 Hannah b Aug 20 1840; m Chas Nichols.
2514 Orvil W b Aug 8 1844; d Mar 7 1865.
*2515 Paulina b Oct 11 1850; m Wm E Pulvers.
2516 Emma b Oct 23 1855.

1229 WILLIAM HORACE DENISON (Beebe-Danl-Danl-John-Geo) b Jan 4 1809; d Oct 28 1859; m May 4 1829 Caroline Turner, b Feb 29 1810. Lived in Mich. Children:

*2517 Erastus B b Nov 1 1830; m Nellie Wallace.
*2518 Andrew J b Feb 1 1833; m Charlotte L Jones.
2519 Mary Esther b Sept 2 1835; d Oct 29 1835.
2520 Daniel A b Oct 22 1836; m Nov 15 1876 Edna Smith.
2521 Edwin Oscar b Mar 16 1840.
2522 Alice A b Nov 22 1842; m Feb 6 1863 John W Pyatte. Had:
George Hiram b Dec 20 1864.
Willie Carleton b Jan 27 1873; d Aug 21 1874.
2523 Malverton H b Aug 21 1845; d 1864 in Civil War.
2524 John M b Mar 16 1850; d 1872; unmar.
2525 Lillie C b May 3 1853; d Mar 15 1869; m May 24 1868 Edwin G Davis. Had:
Millie Caroline b Feb 24 1869; d May 15 1869.

1230 GILBERT PERRY DENISON (Beebe-Danl-Danl-John-Geo) b Jly 24 1813; m Dec 21 1835 Betsey E Andrews. Lived in Aurora, Kane Co, Ill. Children:

*2526 Salmon S b Aug 28 1836; m Ann Gray.
2527 Horace Adelbert b Mar 10 1841; d Jan 21 1864.
*2528 Josephine b Dec 23 1843; m Gustavus Aucutt.

1234 NATHAN F DENISON (Fred-Danl-Danl-John-Geo) b Oct 7 1794; d May 10 1878; m Dec 25 1823 Mary E Avery. Lived in Mystic. Picture in *B & C Gen.* Children:

*2529 Mary E b June 18 1825; d Aug 22 1867; m Erastus Avery.
*2530 Hannah F b Feb 15 1827; m Hiram C Holmes #2445.
*2531 Emily A b Nov 14 1828; m Gur Bill.
2532 Lucy Glover b June 30 1831; m in Groton May 19 1858 Fred Bill; no chn recd.

1236 BETSEY DENISON (Fred-Danl-Danl-John-Geo) b Jly 4 1799; d Belvedere, Ill, May 11 1866; m Nov 27 1817 Hen W Avery. Lived in Groton until late in life, then moved to Ill. Children (AVERY):

2533 Frederick D b Oct 30 1818; a minister.
2534 Henry W Jr b May 11 1825.

1238 DELIA ANN DENISON (Fred-Danl-Danl-John-Geo) b Dec 13 1803; m Sept 10 1826 Danl Latham who d Jan 12 1879. Children (LATHAM):

2535 Daniel Denison b Aug 3 1827; m May 30 1859 Mary A Strickland. Lived in New London. Had:
Daniel Latham b Nov 3 1859.
2536 Betsey Ann b Oct 2 1829; m May 31 1848 Jas Fitch Jr.
2537 Delia b Oct 25 1832; m Dec 21 1850 A T Douglass.
2538 Ellen b Jly 28 1839; m Aug 21 1866 E Parker Clarke.

1264 EUNICE DENISON (John-John-Ed-Geo-Geo) bpt Aug 30 1752; d Stonington Apr 25 1801 in 50th yr (g s); m Dec 2 1772 Jas Noyes, b Jly 15 1744, d Aug 5 1831, son of Jas and Grace (Billings) Noyes. For some strange reason the Rev Eells erroneously calls her Lois at m and bpt of 1st 3 chn. Children (NOYES):

2539 Edward Denison b Sept 2 1773; bpt Dec 6 1778; m Sally Avery.
2540 Lois b May 1 1776; bpt Oct 5 1777; d Dec 2 1867 (g s); m John Slack.
2541 James b Mar 29 1779; bpt Oct 10 1779; d Sept 18 1810 m Lois Stanton.
2542 Jesse Denison b Mar 14 1781; bpt Apr 17 1784; unmar.
2543 Nathaniel Miner b Nov 15 1783; bpt Apr 17 1784; m Polly Slack.
2544 John D b Apr 1786; m (1) Ann Collins; m (2) 1843 Han E Sutton.
†2545 Charles P b Sept 27 1789; d Apr 28 1860; m Sophia Palmer.

1266 LOIS DENISON (John-John-Ed-Geo-Geo) bpt Dec 21 1755; m May 10 1781 Jon Waldron who d Jly 17 1790. Lived in Stonington. Children (WALDRON):

2546 Polly b Aug 30 1782; d Aug 31 1782.
2547 Nathaniel b Oct 17 1783.
2548 George b Mar 17 1785.
2549 Joseph b June 8 1787.
†2550 Jonathan b June 8 1788.

1268 JOHN DENISON (John-John-Ed-Geo-Geo) b June 3 1759; d Nov 21 1848; m (1) Ede Brown who d Nov 1 1797, ae 31 yrs, 6 mos (g s), dau of Sam Brown of Stonington; m (2) Est Brown of Norwalk who d Mar 29 1828. Children 1st m:

*2551 Mary b Oct 14 1787; d Jan 30 1862; m Issac Champlin.
2552 Lois b Dec 16 1789; d Feb 6 1875; m Amos Denison, Jr #1313.
2553 Edward b Oct 1793; d Mar 25 1874; m. No chn.
*2554 John b 1795; d Sept 3 1851; m Jane N Mott.
2555 Samuel b 1797; unmar; lived in Paris.

Children 2nd m:

2556 Ede b Dec 1801; d May 10 1805.
2557 Stephen B b Feb 2 1807; d Mar 8 1834.
2558 Jesse b Aug 1809; d in infancy.
*2559 Elizabeth b May 15 1812; m Julius W Adams.
2560 Eunice b Apr 1 1805; d Apr 5 1867; unmar.
2561 Elisha b Feb 23 1813; unmar; lived in Brooklyn.

1287 ELIZABETH DENISON (Elisha-John-Ed-Geo-Geo) b Nov 29 1773; d 1849; m Feb 7 1795 Nathl Ledyard who d Oct 10 1815. Lived in New London. Children (LEDYARD):

2562 Elizabeth D b Jan 10 1796; d Jly 28 1848.
2563 Mary L b Oct 24 1797; m John Ledyard.
2564 Ebenezer G b Sept 20 1802; d Mobile, Ala 1843.
2565 Fanny P b Aug 11 1799; lived in New London.
2566 Elisha D (twin) b Sept 11 1805; m —— Falconer in Ala.
2567 Edward D (twin) b Sept 11 1805; m Eliz Wallace.
2568 Nathaniel L b Sept 30 1807; m —— Vaughn.
2569 George W b Oct 5 1809; d in Cal Jly 12 1850.
2570 William D b Jly 26 1811; m Fanny Worthington.

1288 MATILDA DENISON (Elisha-John-Ed-Geo-Geo) b Sept 5 1776; d Jan 13 1842; m June 2 1796 Saml Hurlbut who d Jly 27 1845 ae 80 yrs. He a ship chandler, ship owner and merchant in New London; held many positions of importance. Children (HURLBUT):

2571 Christopher b Jly 6 1797; d Jly 5 1834; unmar.

2572 Rev Joseph b Aug 22 1799; d June 5 1875; m Mary C Hattrick; lived in New London.
†2573 Elisha D b Sept 3 1801; d 1854; m Martha Purser.
2574 Richard b Jly 24 1803; d in infancy.
2575 Samuel b Mar 4 1806; d 1850; unmar.
2576 John D b Jly 10 1808; d Aug 2 1879; m Edwina Hicks.
2577 William W b Mar 29 1813; m Eliz Butler.
†2578 George b Aug 19 1815; m Sarah Lewis.
2579 Mary b May 27 1820; d Jly 20 1820.
2580 Matilda b Jly 8 1816; d 1837; m 1834 Ebzr Learned.

1290 PHEBE DENISON (Elisha-John-Ed-Geo-Geo) b Apr 22 1782; d Dec 31 1853; m Mar 23 1802 W J Robinson who d Sept 9 1845. Lived in Morristown, N J. Children (ROBINSON):

2581 Matilda C b Dec 9 1802; d unmar.
2582 William D b Sept 28 1804; d Oct 20 1839; m.
2583 Elizabeth D b Jly 4 1807; unmar.
2584 Phebe D b Oct 11 1809.
2585 Mary M b Nov 26 1811; m Edwin Hicks of Brooklyn.
2586 Elisha D b Feb 9 1814; d Mar 1 1860; unmar.
2587 Samuel b Jly 23 1817; d Oct 17 1818.
2588 Bound b 1818.
2589 Julia Goram b Feb 23 1820; d Apr 6 1860.
2590 Emma b Nov 4 1822.

1304 MARY DENISON (Peleg-Jos-Jos-Geo-Geo) b Nov 26 1782; bpt Jly 13 1788; d Dec 25 1846; m June 4 1804 Nat Stanton of Stonington b Jly 24 1779, d 1838. Lived in Florida, N Y. Children (STANTON):

2591 Mary Denison b June 4 1806; m 1829 John Blood.
2592 Benj F b Feb 19 1813; m 1837 Nancy Fosgate.
2593 Joseph Denison b Aug 17 1815.
2594 Bridget Elizabeth b Oct 1818; d 1819.

1306 PELEG DENISON, JR (Peleg-Jos-Jos-Geo-Geo) b 1786; bpt Jly 13 1788; d Mar 12 1842 ae 57 (g s); m (1) 1809 Harriet Eldridge who d Mar 4 1825; ae 34 (g s); m (2) Nancy Bolles. Children 1st m:

*2595 Hannah E b 1810; d Sept 5 1829; m Geo W Noyes.
2596 Harriet E b Dec 13 1811; d June 30 1832.
*2597 Peleg III b Dec 15 1816; m (1) Martha Suffern; m (2) Martha Bryan.
*2598 Mary b Apr 13 1814; m Hiram DeWitt Keyser.
*2599 Bridget b Nov 7 1818; d Aug 10 1862; m Pardon T Kinney.
2600 Daniel Eldredge b June 30 1821; d Sept 20 1831.
2601 Caroline E b Feb 23 1825; m Apr 21 1847 Rev John B Gould. Had:
John Melville b Jly 4 1848; a lawyer in Boston.

1309 LEONARD DENISON (Peleg-Jos-Jos-Geo-Geo) b Jan 1 1792; d Mar 11 1879; m Feb 15 1819 Phebe Augusta Ely of Sacketts Harbor, N Y, b Jly 5 1801 d Jly 26 1878, dau of Enoch and Keziah Durkee (Camp) Ely. He settled in Sacketts Harbor; Collector of the port; held other public offices; carried on trade with sailing vessels. During War of 1812 transported troops and supplies for the govt. With brothers, he owned 1st line of steamships on Lake Ontario. Children:

2602 Mary Augusta b Sept 5 1820; d Aug 1 1821.
2603 Elisha E b Nov 24 1822; d 1863, drowned near Baton Rouge, while in U S service; unmar.
2604 Augusta Elizabeth b Apr 14 1824; d Oct 6 1824.
*2605 Augusta M b Dec 13 1825; m (1) Jas Greenlee; m (2) Saml Ellis.

2606 Amelia S b Jan 5 1828; m Sept 30 1859 Geo Kingsbury of St Louis; lived in Sacketts Harbor, N Y. Had:
Henry Lay b Nov 28 1860; d Dec 10 1865.
2607 Elizabeth Camp b Sept 26 1829; m (1) May 1 1860 Jdg Orville Jennings of Little Rock; m (2) Aug 1870 John Rutherford of Bridgewater, N C, who d Mar 13 1880.
2608 Leonard S b Mar 8 1833; d May 1877; m Jly 4 1855 Angenette Sigorney; lived Omaha, 1859.
2609 Charles Henry b Jan 16 1837; d May 26 1838.
2610 Mary Lord b June 27 1839; d May 2 1855.
*2611 George W b Aug 10 1840; d Mar 7 1916; m Olivia Vandergrift.
2612 Henrietta M b Mar 11 1842; m (1) Hen Flynn; m (2) Ed Halliday.
2613 Ann Caroline b Aug 14 1843; d Jly 10 1845.

1310 BRIDGET DENISON (Peleg-Jos-Jos-Geo-Geo) b 1794; d Jan 6 1818; m Jan 4 1816 Dea Noyes Palmer who d Feb 18 1869. Child (PALMER):

2614 Noyes b Nov 12 1817; d Feb 13 1818.

1312 CAPT CHARLES WHEELER DENISON (Amos-Jos-Jos-Geo-Geo) b June 26 1778; bpt Aug 5 1778; d Aug 14 1817; m Nov 24 1805 Eliz Stanton who d Aug 8 1825, dau Zebulon Stanton. Children:

2615 Eliza b Aug 30 1806; m May 16 1826 J E Culver.
*2616 Charles W b 1808; d Nov 14 1881; m (1) Mary Palmer; m (2) Mary A Andrews.
2617 Elisha b 1810; d young.
2618 Sarah b 1812; m Nat Storrs.
2619 Harriet b 1814.

1313 AMOS DENISON, JR (Amos-Jos-Jos-Geo-Geo) b Aug 19 1780; bpt May 25 1783; d Stonington; m Nov 1808 Lois Denison #2552; b Dec 16 1789, d Parma, O, Feb 6 1875. Lived in Stonington. Children:

*2620 Harriet E b Aug 27 1809; m Fred Cogswell.
*2621 Amos E W b Sept 20 1811; m Mary M Dexter.
2622 Mary Champlin b May 19 1814; m S H Green; no chn.
*2623 Caroline E b Nov 11 1816; m Wm C Moss.

1315 SARAH POTTER DENISON (Amos-Jos-Jos-Geo-Geo) b Sept 3 1785; d Jly 9 1862; m Mar 11 1804 Luke Palmer, b Feb 14 1775, d Dec 25 1822, son of Grace (Noyes) and Nathl Palmer, Jr, (see #40). Lived in Stonington. Children (PALMER):

2624 Sally Maria b Jan 7 1805; d Nov 3 1874; unmar.
†2625 Betsey D b Nov 28 1806; d Jly 12 1843; m Wm Weed.
†2626 Luke Jr b Oct 18 1808; m Mary C Holbrook.
2627 Hannah W b Sept 4 1810; m Mar 8 1848 Joshua Noyes; lived in North East, Penn.
†2628 Grace B b Aug 28 1812; d May 22 1883; m (1) Danl Carew; m (2) Nathl Wilgus.
2629 Harriet N b Aug 31 1814; d Jan 5 1869; m Theodore Butler. Had 8 chn.

1319 MARTHA DENISON (Amos-Jos-Jos-Geo-Geo) b Mar 26 1796; bpt Oct 10 1796; d Nov 13 1877; m (1) Rev Hen Sherman; m (2) May 1 1826 Rev Steph Peet of Euclid, O, who d Mar 21 1855. Child 1st m (SHERMAN):

2630 Rebecca Austin m Jas W Vail of Buffalo; lived in Wis. Had 7 chn.

Children 2nd m (PEET):

2631 Martha b Jly 14 1827; unmar.
2632 Harriet b Mar 26 1829; m Hon H H Gray of Darlington, Wis. Had 8 chn.

2633 Stephen D b Dec 2 1830; m (1) Jan 16 1856 Rchl Mosely; who d Mar 18 1863; m (2) Jly 5 1866 Olive Cutler of Elkhorn, Wis. He grad Andover and Amherst; sec of O Archaeological Soc. Had 9 chn.
2634 Joseph Burr b Oct 29 1832; unmar.
2635 Emerson W b Oct 16 1834.

1320 HANNAH ELIZA DENISON (Amos-Jos-Jos-Geo-Geo) b June 11 1799; d June 20 1877; m Apr 13 1815 Ephraim Williams (see #184) b Jly 13 1791, d Mar 23 1861. Lived in Stonington. Children (WILLIAMS):

†2636 Hepzibah P b Feb 9 1816; d May 2 1841; m Wm Hyde Jr.
†2637 Hannah E b Nov 16 1817; m Courtland P Dixon.
2638 Martha D b Mar 15 1820; d Nov 29 1820.
2639 Ephraim b Jan 25 1822; d Oct 27 1822.
†2640 Sarah P b May 1 1825; d May 18 1877; m Wm L Palmer.
†2641 Ephraim III b Dec 1 1826; m (1) Pauline Denniston; m (2) Mary D Babcock #3966.
2642 Charles P b Sept 18 1828; d May 16 1832.
2643 Edward b Apr 21 1830; d Sept 11 1830.
†2644 Emeline P b May 18 1832; m Jabish Holmes.
†2645 Amos D b June 30 1834; m Eliz Fitch.
†2646 Joseph P b Aug 8 1836; m Eliz Town.
†2647 Martha Jane b Jly 27 1838; m John H Hunter.
†2648 Charles P b Aug 19 1840; d Aug 23 1916; m Fanny Mallory. (see #2435.)

1345 MARTHA DENISON (Jos-Amos-Jos-Geo-Geo) b May 13 1772; d Oct 2 1843; m Greenfield, N Y, Feb 2 1794 Asahel Fitch who d Dec 13 1851, ae 80 yrs. Lived in Scipio, N Y. Children (FITCH):

2649 William Reed b Oct 19 1794; d Apr 7 1875; m Aurella Dunning who d Sept 27 1863. Lived W Groton, N Y. Had:
DeWitt b Feb 26 1819; m Lucy Bothwell.
Charles N b Mar 25 1821; m Olive Smith.
Mortimer b Aug 2 1823; m Louise Helm.
William H b Nov 23 1825; m Fanny A Brown.
Had: Charles.
2650 Alvah b June 7 1797; m Louisa Morse. Lived in Venice, N Y. Had:
Mary b Mar 26 1835.
2651 Charles D b Apr 5 1800; m Elovsey Smith. Lived in Kan. Had:
Morrell S.
2652 Cynthia D b Oct 26 1802; m Eli Smith. Had:
Elovsey m Dr Hoxie of Auburn, N Y.
Martha m Geo Barnes of Scipio.
Helen m John Aiken of Scipio.

1346 AMOS DENISON (Jos-Amos-Jos-Geo-Geo) b Oct 19 1774; d Sept 17 1849; m (1) Jan 26 1804 Polly Fitch, b Nov 27 1781, d Feb 27 1821; m (2) Jan 13 1822 Rebecca Sherman who d Oct 27 1827; m (3) May 9 1834 Nancy Paul. Lived in Greenfield, N Y. Children 1st m:

2653 Nathan F b Dec 14 1804; d Nov 28 1843.
*2654 Hiram b Aug 22 1807; m Delia Salisbury.
2655 Elmina b Dec 24 1809.
*2656 Mary b Oct 8 1811; m Orin Mosher.
2657 Lydia b Dec 10 1814; d Apr 14 1840.
2658 Betsey b Mar 1 1818.
2659 Amos b Feb 26 1821; d Aug 1834.

Child 2nd m:

2660 Phebe b June 19 1824.

1347 CHARLES DENISON (Jos-Amos-Jos-Geo-Geo) b Oct 30 1776; d Aug 4 1851; m Jly 18 1799 Sarah Henderson. Lived in Genoa, N Y. Children:

2661 Mary b Nov 25 1800; m Feb 11 1810 Freeman Strong.
2662 Ann b Nov 16 1802; m Feb 6 1817 Wm Monahan.
2663 Almond b Jan 5 1805; d June 29 1844.
2664 Roxena b May 10 1807; lived in Venice, N Y.
2665 Alexander b Nov 5 1809; d June 17 1837.
2666 Martha b June 27 1812; m June 30 1833 S Bower.
2667 Prudence S b Mar 27 1814; m Dec 29 1834 Jos Bower.
2668 Sophia b Sept 24 1816; d June 27 1819.
2669 Sarah I b Apr 28 1823; m Wilson D Devine of Venice, N Y.

1348 POLLY DENISON (Jos-Amos-Jos-Geo-Geo) b Dec 27 1778; m Sept 10 1795 John Leavenworth b Watertown Jan 23 1773, d E Genoa, N Y, Apr 29 1851, son of Asa and Submit (Scott) Leavenworth. Settled 1801 in Genoa, N Y. He went to frontier as Lt at Niagara 1814; later Capt. Children (LEAVENWORTH):

2670 Hiram b Aug 25 1797; m (1) Jly 4 1819 Lavina Holden; b Nov 4 1800, d May 4 1832; m (2) Oct 20 1834 Lucy Emerson. He ed Waterloo Gazette, St Catherine's Journal and others. Lived in St Catherine, Can. Had:
Matilda b June 11 1820; m twice. Had 2 sons.
Clarinda b Sept 10 1821; m Smith D Elliot.
Had 6 chn.
Edwin S b Sept 21 1823; m 3 times. Had 7 chn.
John H b Mar 4 1826; d at sea 1847.
Hiram F b Mar 19 1828; m twice.
Lavinia b Dec 26 1829; m Harrison Roberts.
Gilbert b Dec 28 1831; d 1849.
Elizabeth b Oct 24 1835; d 1836.
Lucy b June 26 1839; m Thos Smith. Had 4 chn.
Clara b Feb 20 1840; m Morgan L Jennings.
Fanny b Apr 8 1844; d Nov 2 1846.
Mary b Mar 17 1846; m Jas McEdwards.

2671 Polly b Dec 26 1799; d June 19 1866; m Oct 5 1819 Herman Holden who d May 20 1874. Lived in Reading, N Y. Had:
Oscar b Oct 20 1820; m Sally Wilson.
Mary b Jly 9 1829; m Norman Devine.
John H b Feb 15 1834.

2672 Fanny b Aug 1 1803; m 1831 Wm Manchester. Lived in Venice, N Y. Had:
Charles W b Nov 16 1832; m Sarah M Henderson.
John L b Mar 16 1834; m Martha Billings.
Julia W (twin) b May 25 1842; m Wm Jennings.
Fanny L (twin) b May 25 1842; m Byron Tift.

2673 Clara b June 28 1808; m Jan 10 1827 Wm Thornton. Had:
Stephen b Feb 22 1828.
Edwin S b Mar 30 1837; m Martha Knox. Had 6 chn.

2674 Olivia b May 9 1810; m Mar 4 1840 Alanson Ferris. Had:
Henry b Aug 17 1841; d 1847.
Adaline b May 20 1845; m Oscar F Smith.
Hiram b Feb 9 1849; m Ida M St John.
John b Feb 1 1852; m Rosa Paine.

2675 Horace b Jly 8 1817; m Oct 23 1844 Eliza Jane Henderson. Lived in E Genoa, N Y. Had:
Althea b Nov 9 1849; d 1849.
Elmira J b Jly 3 1851; m Oscar Tifft.

1350 LUTHER DENISON (Jos-Amos-Jos-Geo-Geo) b 1783; d May 1814; m 1813 Betsey Morehouse who d Dec 7 1871. Child:

2676 Caroline E b Dec 4 1813; m Apr 29 1834 Francis E Thornton who d Mar 22 1872. Had:

Mary F b May 19 1840; m Frank Morey. Had 3 chn.

Charles b June 16 1849; m Cleora Green. Had 1 child.

1352 JOSEPH DENISON (Jos-Amos-Jos-Geo-Geo) b Sept 25 1787; d 1879; m Sept 25 1812 Deb James at Greenfield, N Y. Lived in Hanover, Chautauqua Co, N Y. He clk of Bapt Ch Forestville, N Y, 1834. Children:

2677 Sallyett b 1814.

*2678 John b Aug 8 1818; m Eleanor M Farnsworth.

*2679 Edwin b May 5 1828; m Eliz Downer.

1367 LAZARUS DENISON (Nat-Nat-Jos-Geo-Geo) b Wyoming, Pa Dec 5 1773; d Mar 15 1841; m Feb 14 1802 Eliz Carpenter b 1777, d 1870, dau of Benj Carpenter. Lived in Kingston Twp, Pa. He Register of Wills and Recdr of Deeds 1810-11; before 1828 Col of militia; on bldg comm of "Old Forty Fort Ch," erected 1806-7 and still used. Children:

2680 Hiram b Jan 9 1803; d Aug 27 1868; unmar.

*2681 Mary b Sept 22 1804; d 1863; m Chauncey A Reynolds.

2682 Wayman Dwight b Apr 21 1806; d Dec 3 1828.

2683 Nathan b May 22 1808; d 1831; unmar.

*2684 Benjamin b Jly 22 1810; d 1853; m Frances Johnson.

*2685 Elizabeth b Apr 29 1812; d 1855; m Wm Hancock.

*2686 Sarah b Mar 12 1814; m Glbt Reilay.

*2687 Charles b Jan 23 1816; d June 27 1867; m Ellen E Hulings.

1368 ELIZABETH S DENISON (Nat-Nat-Jos-Geo-Geo) b Mar 7 1777; d Kingston, Pa Jly 13 1829; m May 28 1800 Elijah Shoemaker, Jr, who d Oct 15 1831. He only son of Elijah Shoemaker who was killed in Wyoming Massacre; Sheriff Lucern Co 1815-8. Children (SHOEMAKER):

†2688 Charles D b Jly 9 1802; m (1) Mary E Denison #2803; m (2) Stella Sprigg.

†2689 Elizabeth b June 22 1804; m (1) John Donley; m (2) Dr Hen Spence.

2690 Jane b Apr 5 1806; m John Passmore.

†2691 Elijah b Mar 25 1808; d Jan 13 1863; m Jane Hanover.

†2692 George b Mar 27 1810; d Oct 6 1849; m Rebecca Jones.

2693 Robert McDowell b Feb 29 1812; unmar.

2694 Nathan b Apr 10 1814; d 1832; unmar.

†2695 Caroline b Feb 8 1816; m Dr Levi Ives.

†2696 Lazarus D b Nov 5 1819; m Est W Wadhams.

1369 MARY DENISON (Nat-Nat-Jos-Geo-Geo) b Paxton, Hanover Twp, Pa Jan 2 1779; d Harveyville, Lucerne Co, Pa, June 10 1858; bu Pine Grove Cem; m Forty Fort Nov 25 1802 Thos Patterson, b Ireland Jly 7 1775, d Apr 29 1844. He a school teacher and farmer; came to U S 1797; settled in Lucerne Co, Pa. (KL) Children (PATTERSON):

†2697 Nathan b May 5 1803; d May 18 1882; m Susan Letchworth.

2698 Thomas b 1804/5; d in infancy.

†2699 Thomas Jr b Feb 15 1806; d Aug 19 1874; m Mary Ann Huff.

†2700 Elizabeth D b Mar 17 1808; d Nov 28 1843; m Derrick A Bowman.

†2701 Ezekiel M b May 6 1810; m Henrietta Deeth.

†2702 Mary Ann b Jan 22 1812; m Dr John D Thompson.

2703 Robert (twin) b 1814.

2704 Curtis (twin) b 1814.

†2705 Robert S b May 22 1816; m Minerva T Trescott.

†2706 Sarah b June 27 1819; m Rchd Sharpe.

†2707 John D b Dec 23 1821; m (1) Mrgt Reiley; m (2) Charlotte Shotwell.

1370 ANN DENISON (Nat-Nat-Jos-Geo-Geo) b Feb 22 1783; d Kingston, Pa June 4 1823; m Danl Turner who d Nov 6 1863. Child (TURNER):

†2708 George D b Dec 27 1809; d Apr 21 1897; m Dorinda B Hunt.

1371 JOHN DENISON (Nat-Nat-Jos-Geo-Geo) b June 20 1787; d Licking Co, O, Jly 27 1840; m (1) Laura Fellows who d Feb 20 1824; ae 37 yrs; m (2) Mary Watkins of N J, who d Nov 22 1850. Children 1st m:

*2709 Stanley b Jan 13 1815; m Jane Haughn.
2710 Elizabeth b June 12 1816; d 1860; m May 27 1841 Wm McGriffe of Ia. Had 7 chn.
2711 Amanda b Aug 16 1817; m Aug 1 1839 Rev. Isaac Swisher; lived in Daviess Co, Mo. Had 8 chn.
*2712 Wesley b Dec 6 1818; d Sept 3 1904; m Ann Maria Lonnis.
2713 Samantha b Sept 26 1820; d Dec 6 1839; unmar.
*2714 Orville b Aug 4 1822; d 1864; m Marinda Haltsman.
2715 Howton b Jan 22 1824; d young.

Children 2nd m:

2716 Emily (twin) b Jan 1 1825; m John Thorp. Had 6 chn.
2717 Laura (twin) b Jan 1 1825; m J P Niman. Had 3 chn.
2718 Henry b Jan 2 1827; d Apr 5 1856 in Ia. No chn.
2719 Asa C b Oct 11 1829; d Ore Aug 15 1854.

1373 HON GEORGE DENISON (Nat-Nat-Jos-Geo-Geo) b Feb 22 1790; d Aug 20 1831; m Wilkes-Barre May 30 1816 Caroline Bowman who d Jly 1 1833, dau of Ebzr Bowman. He a memb Cong Ch 1819-23; served in leg; rgstr and recdr of Lucerne Co many yrs. Children:

2720 Charles b 1816.
2721 Harriet b 1818.
2722 George b Jly 27 1820; d 1843; grad Dickenson Coll; unmar.
*2723 Henry M b Aug 1 1822; d 1859; m Alice Tyler.
2724 Mary W b Jly 2 1824; d Aug 19 1843; unmar.

1386 PRUDENCE DENISON (Eleazer-Nat-Jos-Geo-Geo) b Dec 27 1771; m Aug 4 1793 Thos Davis, Jr, of Mansfield. Children, b Mansfield (DAVIS):

2725 Marvin b Jly 9 1794.
2726 Eleazer Denison b Jan 8 1796.
2727 Elizabeth b Apr 26 1797.
2728 Sally Huntington b May 24 1800.
2729 Eunice b Jly 7 1801.

1387 CHARLOTTE DENISON (Eleazer-Nat-Jos-Geo-Geo) b Apr 20 1773; m Feb 4 1795 Danl Sawyer, b Oct 17 1770, d Oct 16 1825, bu Windham. One dau mentioned. Child (SAWYER):

†2730 Nancy M b May 4 1809; d Nov 5 1899; m Elisha Bullens.

1393 JOSEPH DENISON (Eleazer-Nat-Jos-Geo-Geo) b 1781; d 1813; m Windham 1803 Cath Buck who d 1838. Children:

2731 William b 1804; m Emeline Bills.
2732 Emeline b 1806.
2733 Lucius b 1813; m Lydia Bibbing.

1405 JOSEPH DENISON (Jos-Geo-Saml-Geo-Geo) b 1772; d Jly 27 1858; m 1805 Irene Clark who d Nov 30 1835. Lived in Westbrook. Children:

2734 Sylvia b 1805; d young.

2735 Louisa b Jan 9 1806; m Saml Stevens.
*2736 Charles b Aug 30 1807; m Azuba V Towner.
2737 Sylvia b Nov 9 1818; m Tim Stannard.
2738 Mary b Mar 15 1820; m twice. At distb of father's property Jly 8 1859 m to Hiram A Wright.

1406 ANN DENISON (Jos-Geo-Saml-Geo-Geo) b Dec 24 1773; d Sept 10 1860; m 1795 Elisha Platts who d June 10 1852. Children (PLATTS):

2739 Anna b June 10 1799; m Alfred Chittenden. Had 5 chn.
2740 Elisha b Jly 31 1802.
2741 Aaron b Jly 25 1807.
Two others d young.

1407 HENRY DENISON (Jos-Geo-Saml-Geo-Geo) b 1775; m Olivia Hill. Children:

2743 Susan Elizabeth bpt Nov 15 1812.
2744 Henry Sanford bpt Oct 30 1814.

1412 EDMUND DENISON (Jos-Geo-Saml-Geo-Geo) b June 22 1788; m (1) Rchl Chittenden who d Silver Lake, Pa, Jly 16 1816 ae 24; m (2) Mary Ann Buell who d Nov 22 1822 ae 26; m (3) Betsey Miner. Children 1st m:

2745 Cynthia m Washington Wright of Middletown.
2746 Edmund Ambrose bpt Jly 14 1813; d Mobile Feb 11 1838.
2747 Rachel m Alex H Stevens of Guilford.
2748 A child unnamed.

Children 2nd m:

*2749 William H b Feb 7 1819; m (1) Caroline Wright; m (2) Maria Stoddard.
2750 George b Feb 10 1822; d Oct 10 1822.

Children 3rd m:

*2751 Mary Ann b Mar 11 1826; m Edwin A Hamlin.
2752 George b 1821; d Benicia, Cal, 1856 ae 25.

1414 ZINA DENISON (Jos-Geo-Saml-Geo-Geo) b 1800; bpt Mar 2 1800; d before Oct 5 1852 when guardian was named for boys; m Lucy Spencer. Children:

2753 Charles Carroll b Sept 22 1833; m Mary Tuttle of Fair Haven.
2754 George b ca 1836.
2755 Henry E b ca 1841.

1427 JOHN DENISON (John-Chris-Saml-Geo-Geo) b Nov 5 1767; d Aug 5 1836; m Dec 29 1791 Sally Cowles who d Feb 8 1838. Before 18 yrs of ae he with 8 others emigrated from Saybrook to Durham, Greene Co, N Y. They went up Catskill Creek, 1785, with ox team cutting way thru forest to a branch which they named Saybrook Creek a name it still bears. Feb 1817 moved to Guilford, Chenango Co, N Y. Children:

*2756 John III b Sept 20 1792; d Dec 23 1874; m (1) Betsey Palmer; m (2) Julia (Bixby) Davis.
*2757 Lydia b June 19 1794; d Apr 21 1868; m Abel Stockwell.
*2758 Bani b June 4 1796; d Aug 23 1868; m Deb Palmer.
*2759 Hiram b Apr 6 1800; d Jly 2 1887; m Patience Smith.
*2760 Sally b May 17 1804; d May 2 1880; m Elias H Rice.
*2761 Eber C b Oct 30 1809; d Mar 22 1886; m Charlotte Mills.
2762 Alford b Oct 5 1811; d Oct 12 1833; unmar.

1428 WILLIAM DENISON (John-Chris-Saml-Geo-Geo) b Feb 11 1770; d Sept 2 1859; m Sept 29 1793 Eliz Lester who d Mar 1846. Lived in Saybrook. Children:

2763 Sarah b Apr 7 1797; d Mar 21 1800.
*2764 John b Mar 5 1799; d Aug 25 1876; m Temperance Platt.

*2765 Lester b Aug 10 1801; d Oct 6 1866; m Maria Watrous.
*2766 Mary b Jan 14 1804; d Nov 6 1842; m John Harris.
*2767 William b June 2 1806; d Oct 26 1877 (g s Saybrook); m Sally Loomis.
*2768 Eliza b Aug 30 1808; m Isaac Bailey.
*2769 Albert E m Lucy Ann Mason.

1429 BANI DENISON (John-Chris-Saml-Geo-Geo) b Apr 23 1773; d Dec 18 1842; m Jan 1 1805 Lydia Silliman who d Aug 13 1834. Children:

*2770 Socrates b Nov 12 1805; m Ann M Kirtland.
*2771 Lydia A b Jan 18 1809; m Hezekiah C Kirtland.
*2772 Erastus B b Feb 5 1811; m Mary Bushnell.
2773 Sarah S b Aug 23 1813; unmar; lived with John T.
2774 Daniel S b Dec 23 1815; d Eutaw, Ala, Oct 1849; unmar.
2775 Eunice P b Apr 2 1818; unmar; lived with John T.
2776 John T b Aug 7 1820; unmar; lived in Middletown, Conn.
2777 Mary E b Jly 9 1822; d in O Jly 29 1844; unmar.
2778 Huldah b Apr 16 1825; unmar; lived with John T.

1430 JESSE DENISON (John-Chris-Saml-Geo-Geo) b Sept 11 1776; d Apr 21 1858; m Oct 28 1802 Phebe Winans (or Wyness) b Rensselaerville, N Y, May 29 1784, d Dec 18 1848. Lived in New Durham then Covert, Seneca Co, N Y; later moved to Saidburg, Pa. Children:

*2779 William b Aug 16 1804; d 1885; m Jane Goady.
2780 Achsah b June 27 1806; d Sept 23 1863; unmar.
*2781 Lodema b Aug 19 1808; m Michael Remington.
*2782 Ansel b Feb 3 1811; m Sarah H Bonnel.
*2783 Lewis b Aug 23 1813; d Feb 23 1843; m Frances Bonnel.
2784 Elnathan b May 12 1816; lived in Clear Creek, Ia.
*2785 Oliver C b Jly 18 1820; m Sarah L Quigley.
2786 Lydia b Feb 1825; m twice; no chn.

1431 BECKWITH DENISON (John-Chris-Saml-Geo-Geo) b Nov 22 1780; d Sept 15 1859; m (1) Jly 13 1805 Julia Chittenden who d June 18 1815; m (2) June 5 1816 Mary Hurd b Jan 31 1785, d Mar 10 1826, dau Caleb Leete and Mary (Griswold) Hurd; m (3) Oct 10 1826 Desire Wixom. Julia, Mary and dau Laura bu Covert, N Y; he and Desire bu Interlaken, N Y. He a farmer and cabinet maker—shop on lot now occupied by Covert ch. Children 1st m:

2789 Una b Oct 22 1803; d Jly 1848; unmar.
2790 Julia M b Apr 2 1809; d Nov 1810.

Children 2nd m:

*2791 James H H b Jan 3 1817; m Louisa Cole.
*2792 Mary C b Oct 11 1822; m Ira Cole.
2793 Laura A b May 22 1825; d May 19 1875; unmar.

Child 3rd m:

*2794 George B b July 18 1827; m Susan King.

1432 LYDIA DENISON (John-Chris-Saml-Geo-Geo) b 1784; m 1804 Jas Burr of Haddam. Children (BURR):

2795 Eliza S b Jly 1805; m 1822 Eleazer Bailey who d Dec 1870; lived in Higganum. Had:

Richard M b Nov 1823; m Maria Bailey.
Lydia M b Jly 1825; m Porter Smith.
Sarah S b 1827; m Jos Clark.
James B b 1829; m Nancy Belden.

Benni D b 1830; d 1832.
Elsie (twin) b 1832; d 1832.
Jemina (twin) b 1832; d 1832.
Elijah E b Feb 1834; d 1856.
Matilda b May 1837; m Jared Lewis.
Daniel D b 1839; d young.

2796 Lydia b Jly 1807; m Nov 1829 Danl P Lane of Haddam, who d Nov 25 1869. Had:
John D b Jan 8 1831; m Nancy Van Meter; lived in Cromwell.
James B b May 11 1834; m Han Knapp; lived in Elmira, N Y.
Eliza b Feb 11 1833; d 1833.
Charles W b Aug 10 1836; d 1836.
Anna b Feb 1839; d 1840.

1433 CHRISTOPHER DENISON III (Chris-Chris-Saml-Geo-Geo) b 1776; m 1801 Dovecine Humphrey of Simsbury. Lived in New Haven, Vt. Children:

2797 Amanda b 1802; d Sept 1 1855.
2798 Harvey Humphrey b June 10 1803; m (1) Maria Palmer; m (2) Oct 11 1840 Maria Messler. Had son killed Genesee Co, N Y, Nov 2 1849.
2799 Emily M b June 3 1806; d Dec 22 1835; m Mar 19 1826 Lyman Huested.
2800 Mary Ann b Oct 31 1809; d May 8 1839; m Mar 18 1828 Jason Hawkins.
2801 Eliza A b June 7 1813; m Mar 4 1838 Hen Cram.
*2802 Harry C b Oct 1 1816; d Sept 25 1867; m (1) Maria Wesler; m (2) Mrs. C. W. Bailes.

1440 AUSTIN DENISON (Zina-Chris-Saml-Geo-Geo) b Jan 12 1775; bpt June 30 1782; d Aug 12 1812 (g s NewHaven) ; m Martha Dwight, b Northampton, Mass, ca 1777; d Apr 20 1826 ae 49 (g s), dau Ed and Cynthia Dwight. Children:

2803 Mary Elizabeth bpt Oct 3 1803; d Wilkes-Barre, Pa, Dec 2 1833 ae 31 (g s); m Oct 4 1825 Chas Denison Shoemaker #2688.
2804 Julianne b ca Jly 1806; d Feb 23 1807 ae 7 mos (g s).
2805 Martha Dwight bpt Jly 31 1808; m Gen E W Sturtevant of Wilkes-Barre.
2806 Julianne bpt Jly 6 1810; bu Sept 14 1810.

1441 CAPT ABEL DENISON (Zina-Chris-Saml-Geo-Geo) b Aug 5 1776; bpt June 30 1782; d Feb 15 1813 (g s, New Haven); m Mary Wetmore of Providence, b Sept 14 1777, d Nov 20 1829. Children:

2807 Charles b Apr 6 1803; d Cleveland Feb 1 1841; m. Had: Rebecca and Maria.
2808 Zina b Aug 21 1804; d Sept 5 1805.
2809 Zina b Mar 17; d Peninsula, O, Nov 4 1852; unmar. Grad Yale 1826.
2810 George b Apr 10 1809; d Nov 13 1809.
2811 Mary W b ca 1811; d Feb 1 1835 ae 24 (g s); m Oct 10 1830 Dr John B Robertson of Charleston, S C; 3chn.
2812 Ann Elizabeth b Apr 1813; d Sept 28 1815.

1442 CHARLES DENISON (Zina-Chris-Saml-Geo-Geo) b Feb 3 1778; bpt June 30 1782; d New Haven June 25 1825 (g s); m (1) May 4 1806 Han French, bpt Oct 25 1778; d Mar 17 1807, dau Edmund and Han (Leek) French; m (2) Dec 23 1810 Mary Pynchon, b Jly 30 1784; d Nov 9 1869, dau Dr Thos R and Rebecca (Tomlinson) Pynchon. Grad Yale Coll 1796; lawyer; city atty 1803-07; alderman 1806-15; clk of U S Dist Ct 1803-06; Rep Leg 1809-17, 1820, being clk at 8 sessions; speaker 4 sessions; succumbed to tuberculosis at 47. Children 2nd m:

2813 A son, d infancy.
2814 Daughter.
2815 Sarah M; unmar.

1443 CAPT HENRY DENISON (Zina-Chris-Saml-Geo-Geo) b Feb 28 1780; bpt June 30 1782; d Jan 27 1847; m (1) New Haven Oct 18 1804 Juliana Townsend, b Oct 1785, d Dec 17 1824, dau Jere and Anna (Atwater) Townsend; m (2) Eliza Cunningham of Baltimore, who d Feb 22 1866. Children 1st m:

*2816 Jeremiah m (1) Euretta Rosevelt; m (2) Est J Goodsell.
2817 Abel lived Brooklyn.
2818 Henry m Susan B Giddings.
2819 Martha C m Oct 5 1847 Rev Geo Warner Nichols of Westville, New Haven.
2820 William C d Mar 1846 ae 22.
2821 Elizabeth A unmar.

Children 2nd m:

2822 Anna G d May 9 1863.
Four others, of whom 3 d in infancy.

1445 MARTHA DENISON (Zina-Chris-Saml-Geo-Geo) b Mar 5 1785; bpt Oct 5 1787; m Truman Woodward of Watertown. Children (WOODWARD):

Twins d in infancy.
2824 Hannah.
2825 George.
2826 Henry d when a young man.

1456 HENRY DENISON (Gid, Jr-Gid-Saml-Geo-Geo) b Norwich July 16 1782; d Mar 15 1822; m Portsmouth, Va, May 28 1818 Eliza Ann Read, b Philadelphia May 15 1795, d Dec 15 1821, dau of Jos and Eliz (Pierpont) Read. He a Purser U S N, War of 1812. Both d Portsmouth. (KW). Child:

*2827 Eliza Ann b Dec 3 1821; d Dec 9 1872; m Isaac Brown.

1457 MINERVA DENISON (Gid Jr-Gid-Saml-Geo-Geo) b June 14 1784; d Rock Island, Ill, Feb 17 1877; m 1806 Com John Rodgers, b 1772, d Aug 1 1838. He comded USS *Constitution* 1804-6; negotiated with Tripoli; in War of 1812 for defense of Baltimore was presented with silver service by citizens—some pieces now in Commandant's house at Annapolis, one piece in Smithsonian Inst. Lived in Washington at Greenleaf Pt, now Army War Coll; ca 1828 built house on Lafayette Sq, now site U S O bldg (there is bronze plaque on bldg with reproduction of house). They, Jerusha wid of Gid, and 3 Rodgers chn bu old Congl Cem, Washington, back of Clay and Calhoun. (J) Children (RODGERS):

2829 Robert b 1810; d 1889; m dau of Com Perry; Col U S Volunteers.
2830 Frederick drowned Norfolk, Va, while a midshipman.
2831 John, Rear Adm U S N.
2832 Jerusha d in infancy.
2833 William P b 1821 d 1885; a lawyer.
2834 Elizabeth.
2835 Henry, Lt U S N; lost on sloop *Albany* off Cal Coast; distinguished service in War 1844.
2836 Louisa m Gen Montgomery Meigs.
2837 Ann Minerva or Nannie m John N Macomb, Col, Gen McClellan's staff.
†2838 Augustus F b 1839; d 1908; m Lorena E L Croghan.

1458 LOUISA DENISON (Gid, Jr-Gid-Saml-Geo-Geo) b 1786; m Com Alex S Wadsworth, b Portland, Me, 1790, d Washington, Apr 5 1851. He comded Pacific Squad 1834-6; mem Bd of Navy Commr 1837-40; Insp of Ordnance 1841-50. Children (WADSWORTH):

2839 Louisa D m Jan 6 1853 Chas G Baylor of Baltimore.
2840 Anne.
2841 Alexander.

1459 ELIZABETH DENISON (Gid, Jr-Gid-Saml-Geo-Geo) b Havre de Grace, Md, 1788; m Com John D Henley, U S N, b Williamsburg, Va, Feb 2 1781, d Havana, Cuba, May 23 1835. He fought with McDonough on Lake Champlain. Children (HENLEY):

†2842 Frances b 1818; d Oct 7 1873; m Rev Ed Y Higbee.
2843 Henrietta m J B H Smith, a Washington lawyer.
2844 Eliza m Lt Steph B Luce, U S N.

1467 CHARLES DENISON (Jed-Gid-Saml-Geo-Geo) b Jan 22 1786; d at sea Nov 3 1823; m Nov 8 1810 Eliz Chalker who d Apr 27 1852, bu Saybrook. Children:

*2845 Charles S b Jly 24 1815; d Dec 14 1871; m Amelia E Williams.
*2846 Elizabeth C b Apr 2 1817; d June 3 1875; m Lorenzo Redfield.

1468 JEDEDIAH DENISON (Jed-Gid-Saml-Geo-Geo) b Dec 1 1788; d New York Jly 3 1842; m June 16 1808 Anna Doane who d June 11 1839. Children:

2847 Erastus b June 24 1812; d Feb 6 1838; unmar.
2848 Mary A b Jan 8 1815; d Feb 29 1816.
2849 Julietta b Jan 12 1817; d Jly 3 1837.
2850 Elizabeth b Jly 1820; d Feb 3 1821.
2852 William W b Apr 20 1822; d in Civil War.

1469 JEREMIAH C DENISON (Jed-Gid-Saml-Geo-Geo) b Jan 18 1790; d Aug 13 1854; m Mar 7 1812 Chloe Bishop Clark who d May 16 1873, bu Saybrook, dau of Rufus. Lived in Saybrook. Children:

*2853 Rufus C b Oct 20 1812; d Nov 2 1895; m Cath Bushnell.
2854 Maria Louisa b Apr 24 1815; d Apr 28 1817.
*2855 Maria Louisa b Dec 19 1817; d May 20 1903; m Azariah Whittlesey.
2856 Clarissa b Dec 30 1819; d Sept 16 1820.
2857 Mary Augusta b Feb 23 1826; d May 2 1837.

1484 ESTHER DENISON (Nathl-Jos-Geo-Geo-Geo) b 1768; m Mar 2 1785 Jos Davis of Stonington, b Hopkinton, R I, Oct 11 1764, son of Jos and Mary Davis, Children (DAVIS):

2858 Esther b Oct 22 1785.
2859 Thankful b Sept 17 1787.
2860 Joseph b Apr 2 1789.
2861 Lucretia b May 29 1790; d Apr 10 1823.
2862 Desire b Nov 2 1791.

1485 BENADAM DENISON (Nathl-Jos-Geo-Geo-Geo) b 1772; d Halifax, Vt, Mar 10 1841; m 1794 Rhoda Randall, b Stonington 1773, d Halifax 1857. (Randall Gen calls him Adam.) Emigrated to Halifax ca 1804. First 5 chn b Stonington, others in Halifax, Children:

*2863 Benadam b 1795; m (1) Lydia Boardman; m (2) Eliza Terrett.
*2864 Rhoda b 1797; d 1845; m Elisha Frink.
*2865 Prudence C b Dec 15 1799; m Geo W Terrett.
2866 Esther b 1801; m Geo Preston.
2867 Betsey b 1803; m Willard Holman.
2868 Charles b 1805; d in Conn.
*2869 Dudley F b Mar 31 1808; m Olive M Wood.
2870 Hannah b 1810; m Warren Everett.
2871 Eunice b 1812; m Ed Fish.
2872 Annis F b 1815; m Benj Woodward.

1488 BETSEY PRUDENCE DENISON (Nathl-Jos-Geo-Geo-Geo) b 1782; d Aug 6 1834; m Jan 10 1802 Chas Palmer b Sept 6 1775, d Oct 10 1837, son of Nathl and Mar-

vin Palmer. Lived in Stonington; then moved to New Marlboro, Mass, with Hen Palmer #1486 and the Taylors. Children, b Stonington (PALMER):

2873 Eliza b Aug 16 1803; m Dec 14 1824 Clark Davis, Jr.
†2874 Edward D b Mar 19 1805; d Jan 12 1885; m Betsey Barnes.
2875 Jannett A b Sept 21 1809; m (1) Thos Clark; m (2) Rchd Simmons.
2876 Frances A b Dec 1812; m Peter Durland.
2877 Charles L b June 27 1815; m (1) Maria Miller; m (2) Caroline S. Tinker.
2878 Phebe E b Oct 22 1817.
2879 Lucy C b Jly 15 1819.
2880 Lucretia C b June 3 1821.

1490 JOSEPH DENISON (Geo-Jos-Geo-Geo-Geo) b Oct 29 1766; m Desire Wilcox, b 1762, d 1829. He moved from Stonington to Brookfield, N Y, 1796; a farmer, hgwy commr. She memb Bapt Ch. (SB). Children:

2881 Desire b 1792; m Clark White. Had 6 chn.
2882 Eunice b 1793; m Joel Gillette.
*2883 Joseph b Sept 15 1794; d June 11 1876; m Amy Burdick.
*2884 Almira b Sept 10 1805; m Hen Holmes.
*2885 William R b June 1 1807; m (1) Polly Holmes; m (2) Jerusha Campbell.
*2886 Tracy b ca 1808; d June 22 1877; m Mary Randall.
*2887 Jared W b Dec 6 1809; d 1848; m Mary Coon.
*2888 Delancy b Aug 5 1811; m Chloe Cately.
*2889 Henry H b Jly 19 1813; d 1899; m Fanny Palmiter.
2890 Lavina b 1815; d young.
*2891 Welcome M b Feb 28 1817; d 1889; m Gratia H Hills.
*2892 Lucius W b 1821; d Jan 1884; m Julia Franklin.

1491 GEORGE DENISON (Geo-Jos-Geo-Geo-Geo) b 1768; d Apr 5 1847; m ca 1794 Abgl —— (? Chapman) who d 1860. Went to Brookfield, N Y, 1796; made affidavit for father's pension claim, 1832, ae 64. Children:

2893 Abigail Melissa b 1796; m Saml Hodges. Had 9 chn.
*2894 George b Jan 24 1798; d 1859; m Pru (Dempsey) Brown.
*2895 Elisha b 1802; m (1) Celinda Allen; m (2) Cornelia Allen.
*2896 John b 1803; m Harriet Button.
*2897 Darius b Jan 29 1805; d 1864; m Soville Fletcher.
*2898 Nelson b Mar 9 1807; d 1883; m Sarah M Love.
*2899 Lodowick b Oct 2 1812; d 1894; m Polly Ames.
2900 Wylie b 1814; m (1) Mary L Crowell; m (2) Amelia Lathrop; m (3) Cornelia (Tifft) Denison. Child:
Marshall J b 1875.

1493 NATHANIEL DENISON (Geo-Jos-Geo-Geo-Geo) b Feb 3 1771; d 1859; m Fanny Lewis, b 1775, d 1868. Moved to Brookfield, N Y, 1796. (SB). Children:

2901 Fanny b 1798; m Harris Chesebrough. Had 7 chn.
2902 Nathaniel, Jr, b 1797.
*2903 Erastus b Nov 1 1802; m Martha Howe.
2904 Polly b 1804; m Thos J Yaw.
2905 Luruna b 1807; m Saml Yaw.
2906 Delight b 1810; m Jas C Griffin. Had 3 chn.
*2907 Van Rensselaer b Apr 12 1816; d 1890; m Maria Belfield.

1494 PALMER DENISON (Geo-Jos-Geo-Geo-Geo) b May 26 1773; d Ohio Apr 20 1847; m 1795 Eliza Hiscox who d 1847. He a farmer; moved to Brookfield, N Y, 1795/6. (SB) Children:

*2908 Palmer, Jr, b May 26 1796; d 1880; m Charlotte Phillips.

2909 Avery in furniture business in Erieville, N Y.
2910 Philena m And J Gratman.
*2911 Alvah b Oct 19 1804; d 1845; m (1) Abgl Griffeth; m (2) Mrs Betsey Brown.
2912 Merinda m —— Irving.
2913 Lemuel m —— Irving.

1495 POLLY DENISON (Geo-Jos-Geo-Geo-Geo) b Stonington; m Hen Crandall of Hopkinton, R I. Moved to Brookfield, N Y, 1798; d there. (SB) Children (CRANDALL):

2914 Henry Denison b Apr 17 1800; m twice. See *History of Otsego Co, N Y.*
2915 Daniel S.

1496 DANIEL DENISON (Geo-Jos-Geo-Geo-Geo) b Jan 15 1784; d Dec 15 1847; m 1804 Phoebe Welch. Moved to Brookfield, N Y, 1799, last lived in W Edmeston, N Y. (SB). Children:

2916 Phoebe b 1805; m Danl M Maine. Had 8 chn.
2917 Mary b 1809; m Clark Millard. Had 1 ch.
2918 Demaris b 1810; m Jas Parker. Had 1 ch.
2919 Daniel H b 1813; m Percis H McIntyre. Had: Celestia and Mary.
*2920 Charles A b 1817; m Arteminia A Herrington.
2921 George Spencer unmar.

1498 ASA DENISON (Geo-Jos-Geo-Geo-Geo) b Jan 13 1790; m Louisa Shoop, b 1797, d 1839. Moved to Brookfield, N Y, 1798/9. (SB). Children:

2922 William H b Apr 3 1816; m (1) Eliza ——; m (2) Amanda Vincent. He d western N Y, or Mich.
2923 Alonzo H b 1818; m Susanna Sheldon. No chn.
*2924 Daniel A b Mar 21 1820; m Jane Smith.
2925 Orilla L b 1822; m Wm B Hatch. Had 3 chn.
*2926 John D b May 21 1824; d 1871; m Abgl R Love.
2927 Mary Lucretia b 1827; m Jas M Hatch. Had son, d young.
2928 Hannah Denison b 1832; m Wm B Stillman. Had 2 chn.
2929 George F b 1833; m Laura A Burdick. Had: Francis.
2930 Charles Edwin b 1835; m Sallie Dunning. Had dau.
2931 Milo H b 1836; m Lucy A Spicer. No chn.
*2932 Marvin A b Jan 31 1838; m Adeline Champlin.

1499 JESSE L DENISON (Geo-Jos-Geo-Geo-Geo) b Jan 15 1790; d 1848; m 1818 Nancy M Cottrell who d 1882. Children:

2933 Lorenzo Haventon b 1819; m Lydia Keller. Had 2 chn.
2934 Francis F b 1821; d young.
2935 Francis F b 1822; m Eliz Whittemore. Had: Chas F and Viola.
2936 Louisa C b 1824; m Steph E York. Had 3 chn.
*2937 Samuel R b Jan 20 1826; d 1863; m Mary J Bissell.
2938 Lucy Maria b 1834; m Ransom L Woodin. Had 2 chn.

1513 BEEBE DENISON JR (Beebe-Wm-Wm-Wm-Geo) b Mar 13 1785; d Sept 27 1840; m (1) Feb 9 1806 Eun Parke who d 1816; m (2) Dec 24 1819 Fanny Allen who d Nov 19 1865 ae 69 (g s). Lived in Stonington. Children 1st m:

*2939 Mary b Nov 6 1808; m Elisha Wilcox.
2940 Abigail b June 21 1811; m Jesse B Denison #3021.
2941 Eliza b Sept 19 1814; d Sept 6 1834; unmar.

Children 2nd m:

2942 Russell A b Jan 6 1822; d Jly 22 1899; m Jly 27 1859 Susan E Bascom who d May 16 1893.

2943 Charles H b Mar 14 1824; m 1852 Alice Adams.

1517 HENRY DENISON (Beebe-Wm-Wm-Wm-Geo) b Stonington Apr 8 1793; m Apr 21 1817 Lucy Smith who d 1872 ae 74. Lived in Old Mystic; then Ledyard. He living 1882 received pension for service in War of 1812. (DE). Children:

2944 Lucy A b Jan 27 1818; m Amos Gay; lived in Mystic. Had:
Amos H b June 22 1836; m Nancy E Morgan.
*2945 Hannah L b Sept 27 1820; m Elias Wilcox.
*2946 Eunice b Oct 30 1822; m Jas L Standish.
*2947 Julia b Feb 22 1825; m Elnathan Wilcox.
*2948 William H b Feb 18 1828; m Caroline S Dow.
*2949 Harriet A b Jan 5 1831; m Aldridge Kenyon.
*2950 Rowland S b Oct 25 1832; m Eliza Bushnell.
*2951 Emily b Jan 16 1836; m Horace Spencer.
*2952 Jerome (twin) b Sept 5 1838; m Ann A Williams.
2953 Jane (twin) b Sept 5 1838; m Jan 4 1872 Chas Sabin.

1518 MARY or POLLY DENISON (Beebe-Wm-Wm-Wm-Geo) b Jan 18 1795; m 1817 Danl White (BP) Children (WHITE):

2954 Mary Ann b Sept 9 1820; d Mar 5 1854.
†2955 Isaac b Apr 21 1823; d Mar 30 1914; m Helen D Thomas.
2956 Ezra b June 26 1827; d Dec 13 1857; m. Had 1 son.
2957 Andrew Denison b Aug 8 1830; d Aug 16 1858.
2958 James Paul b May 3 1835; m. Had 4 chn.
2959 Naomi b Jly 3 1839; m. No chn.

1520 PRUDENCE DENISON (Darius-Wm-Wm-Wm-Geo) b Mar 21 1772; m Jan 5 1794 Chris Dean, his 2nd wf. Lived in Colrain, Mass. Children (DEAN):

2960 Darius b Jan 11 1795; d Durhamville, N Y, Jan 22 1872.
2961 Rebecca b Apr 8 1797.
2962 Jabez b Dec 10 1798; d Sept 3 1803.
2963 James b Feb 24 1801; d Greenfield, Mass, June 8 1858.
2964 Nathan D b Dec 11 1802; d Apr 13 1815.
2965 Jabez b June 18 1805; d Tex 1856 or 60. Had chn.
2966 Mary Ann b June 7 1808; d May 6 1815.
2967 Sarah Ann d Feb 24 1875.
2968 Prudence b Dec 20 1817; m David Avery.

1522 WILLIAM DENISON (Darius-Wm-Wm-Wm-Geo) b Oct 13 1776; d 1852; m Oct 12 1800 Phebe Irish who d Sept 1845. Lived in Stonington in 1834, with brother Lodowick, moved to Freedom, Portage Co, O. He d returning from visit to son at La-Crosse, Wis. Children:

*2969 Elias b 1803; m 3 times.
2970 John b 1805; d 1843, leaving wid; lived Freedom, O. Had 2 chn.
2971 Phebe b 1801; d LaCrosse, Wis; m 1835 Ira Burroughs. Had:
William Sydney, a lawyer.
Charles.
2972 Prudence b 1810; d Waukesha, Wis, 1849; m Geo Tod. Had 2 sons.
2973 Harriet b 1814; m 1880 ae 66, name not known. Lived in Chicago. Her Texas cousin says "I have never learned the name of her husband but early in life she formed a resolution never to marry any but a rich man. She held out faithfully and gained her point. We may admire her firmness but question her judgment."
2974 William, Jr b Apr 8 1821; m Miranda E West. Studied law. Began practice at LaCrosse, Wis. Murdered while on fishing excursion.

1523 MERCY DENISON (Darius-Wm-Wm-Wm-Geo) b May 10 1779; m Aug 1800 Amos Grinnell, who m (2) Han Leeds and had 7 more chn. Children (GRINNELL):

2975 Joanna b Aug 1801.
2976 Benjamin b 1805.
2977 Mary b Mar 24 1807; m Saml Denison #2295.
2978 Mercy b 1809.

1525 DARIUS DENISON (Darius-Wm-Wm-Wm-Geo) b Dec 28 1783; d Nov 12 1815; m 1807 Nancy Hyde. Children:

*2979 Albert b Oct 25 1807; m (1) Mrgt Heath; m (2) Mary Bentley; m (3) Marcia Kilton.
2980 Mary b Aug 31 1811; m Wm R Taugee. No chn.
2981 Harriet b 1813; d young.
2982 Eliza b Feb 25 1814; m (1) Dec 24 1837 Jas Noyes who d Oct 27 1843; m (2) Feb 25 1855 Chris Pearce. Children 1st m:
Mary D b Sept 1838; d Oct 24 1867.
John James b and d 1840.

1527 LODOWICK DENISON (Darius-Wm-Wm-Wm-Geo) b Jly 27 1790; m Eliz Irish who d Aberdeen, Miss, Mar 22 1854. In 1834 he emigrated with brother Wm to Freedom, Portage Co, O. Children, b Stonington:

2983 Silas b 1814; lost at sea; unmar.
*2984 William V b Jan 1816; d 1867; m (1) Louisa Burnett; m (2) Mary Evans.
2985 Stillman A b 1818; d Fla 1843; unmar.
2986 Guy b 1820; d Ala 1842; unmar.
2987 Darius b 1824; d O 1850; unmar.
*2988 Charles H b Jan 8 1828; d May 7 1878; m Ellen Catley.
*2989 Frank L b Apr 7 1831; d Feb 7 1889; m (1) Ann Evans; m (2) Han Lambdin.
2990 Mary E b June 1833; d Richmond, Tex, 1866; m (1) Geo Hillyer; m (2) Jas Isles. No chn.

1528 FANNY DENISON (Darius-Wm-Wm-Wm-Geo) b Jan 18 1793; m Apr 20 1818 Hazard Holmes b 1788, son of Jas, Jr, and Est (Babcock) Holmes of Stonington. Children (HOLMES):

†2991 Hazard Jr b Jan 23 1818; d Jly 24 1888; m Sally A Reynolds.
2992 Francis Elias b Aug 10 1820.
2993 Alonzo b Sept 24 1822.
2994 George W b Aug 25 1824.
2995 Mary E b Mar 24 1827.
2996 Mason b Jly 30 1828.
2997 Harriet b Jly 24 1830.
2998 Ellen M b Jly 18 1832.
2999 Emeline D b May 4 1835.

1544 DR JOSEPH ADAM DENISON (Jas-Bndm-Wm-Wm-Geo) called Dr Jo Adam b Dec 22 1774; d Sept 4 1855; m at Cornish, N H, June 9 1802 Rchl Chase, b June 10 1774, d Aug 23 1858. Moved from Stonington to Royalton, Vt. Children, 1st 7 b Bethel:

3000 Eunice Stanton b June 3 1803; d Sept 2 1804.
*3001 Joseph A Jr b Mar 23 1805; d Jly 30 1848; m Eliza Skinner.
3002 Eunice Stanton b Oct 22 1806; d Feb 23 1809.
*3003 George b Apr 24 1809; m Jeanette B Ralston.
3004 Rachel Chase b Oct 5 1810; d Aug 29 1812.
*3005 James b Mar 3 1812; d Feb 16 1873; m Mrs. E A Royall.
*3006 Alice Dudley b Apr 20 1814; d Dec 22 1853; m David W Grant.

3007 Rachel Chase b Nov 15 1816; unmar.
*3008 Dudley Chase b Sept 13 1819; d Feb 19 1905; m Eun Dunbar.

1556 ANN DENISON (Bndm-Bndm-Wm-Wm-Geo) b Oct 1 1785; d Sept 15 1819; m Jan 30 1814 Hon Rog Huntington, b Feb 1 1784, d June 27 1852. He held various public offices; m (2) Aug 30 1820 Amelia Matilda Lambert. Children (HUNTINGTON):

3009 Harriet Denison b Jan 9 1815; d May 22 1816.
3010 James Denison b Jan 25 1817; m.
3011 Mary Ann b Mar 30 1819; d unmar.

1558 LUCY DENISON (Bndm-Bndm-Wm-Wm-Geo) b Nov 21 1789; d 1853; m Jan 29 1815 Jos Kingsley who d 1838; lived in Norwich. Children (KINGSLEY):

3012 Harriet Ann b Sept 12 1816; m Jan 7 1841 James C Williams.
3013 Lucy Elizabeth b Feb 15 1818; d 1837.
3014 Abigail Williams b Oct 31 1819.
3015 Adam Denison b May 14 1821.
3016 Chester Kimball b Nov 4 1824.
3017 Joseph Knight b Feb 15 1825 (1826?).

1560 MARTHA DENISON (Robt-Bndm-Wm-Wm-Geo) b Sept 2 1777; m Stonington Jan 15 1797 Cary Ingraham, b Dec 25 1771, d Bolton Aug 9 1848. Lived in Glastonbury. (VL) Child (INGRAHAM):

†3018 Prudence Louise b Jan 27 1803; d June 7 1883; m Seabury Hough.

1561 JONATHAN DENISON (Robt-Bndm-Wm-Wm-Geo) b Feb 2 1780; d May 16 1828; m 1802 Cath Brown who d Apr 27 1863. Lived in Stonington. Children:

*3019 Dudley b May 16 1803; m Miranda Spaulding.
*3020 Henry b Feb 12 1805; d May 8 1864; m Emily L Allen.
*3021 Jesse B b Aug 14 1808; m Abgl Denison #2940.
*3022 Zelida b Aug 30 1810; m Chas T Griffin.
*3023 Ann B b Sept 13 1812; m Thos York.
*3024 Betsey P b Dec 29 1814; m Galusha Owen.
*3025 Sarah b Apr 3 1817; d Jan 3 1878; m Sylvester Woodmancy.
*3026 Robert S b Feb 27 1819; m Susan Eccleston.
*3027 John W b Mar 24 1821; d Feb 24 1850; m Naomi Lankton.
*3028 James E b Jan 4 1825; m Nancy Lankton.
3029 Miranda b Sept 15 1826; m 1847 Peleg Peskham, b Hopkinton, R I, June 26 1818 d June 21 1851; lived in St. Louis. Had:
Charles Clark b Mar 14 1848.

1562 BENADAM DENISON (Robt-Bndm-Wm-Wm-Geo) b Apr 12 1783; d June 29 1828; bu Scott, N Y; m May 3 1818 Harriet Babcock. Children:

*3030 Eber b Sept 26 1824; m Eliz Smith.
*3031 Deborah b Jly 19 1819; m Wm Glaspie.
3032 Benadam b Aug 5 1822.

1563 JAMES DENISON (Robt-Bndm-Wm-Wm-Geo) b Jly 1 1785; d Brookfield, N Y, Jly 4 1857; m Nov 16 1817 Cynthia Babcock, who d Feb 21 1873, dau of Olv and Laurina Babcock. Lived in Brookfield, N Y. Children:

3033 Harriet b Mar 22 1819; m twice.
3034 Fidelia b Mar 12 1821; m May 4 1842 Lucius P Clark, a lawyer; lived in Morrisville, N Y. Had:
Edward Payson b Sept 21, 1863.

3035 Olivia b Sept 4 1822; d Feb 8 1865; m Oct 15 1841 Allen Green; lived in Hampton, Ia. Had:
Hattie A b Jan 5 1847; d Dec 24 1856.
3036 Orrin B b Oct 8 1825; m Caroline A Langworthy. No chn.
3037 Vashti L b June 5 1827; m twice.
3038 Ann Janette b Mar 15 1828; m Sept 9 1850 J T Stillman. Had:
Clara b June 2 1854.
Nellie b June 22 1857.
Hattie b Oct 29 1859.
John b Feb 15 1872.
3039 James Ray b Oct 18 1835; m Aug 30 1855 Mary Eliott. Had:
Addie b Jan 10 1866.

1565 ALICE DENISON (Robt-Bndm-Wm-Wm-Geo) b June 4 1790; d Feb 10 1856; m Sept 25 1809 Wm E Dewey who d Apr 10 1858. Children (DEWEY):

3040 William M b Jan 22 1811; m Eliza Brown.
3041 Mary Ann b Apr 25 1813; m 4 times.
3042 Richard W b 1816; d 1837; unmar.
3043 Joseph N b Jly 20 1819; m Sarah Brown.
3044 Israel b Jly 16 1823; m Abby Eldridge.
†3045 Phebe E b June 17 1826; m Gur M Lamphere.
3046 Emeline b Apr 3 1831; m Rev Wm A Taylor.

1567 DEBORAH DENISON (Robt-Bndm-Wm-Wm-Geo) b 1797; d Sept 1 1872; m Oct 22 1820 Dea Chas Lewis. Lived in Sherburne, N Y. Children (LEWIS):

Unnamed infant.
3047 Harriet b Jan 20 1829; m Lucius Newton. Had Helen and Belle.
3048 Jane b Nov 3 1831; d Nov 20 1843.
3049 Chas W b Aug 4 1830.

1568 JOSEPH S DENISON (Robt-Bndm-Wm-Wm-Geo) b Mar 8 1798; d Jan 25 1868; m (1) Martha Gallup; m (2) 1826 Maria Babcock who d Mar 25 1848; m (3) Graty Smith. Lived in Brookfield, N Y. Children 2nd m:

*3050 Horace P b Sept 6 1828; m M B Smith.
*3051 Noyes W b Jly 10 1836; m Z DeEtta Ellison.
3052 Allen Eugene b June 1 1842; d in Civil War; unmar.

1569 LUCY ANN DENISON (Robt-Bndm-Wm-Wm-Geo) b 1800; m (1) Jly 7 1822 Nathl Lewis; m (2) Capt Hen Crary. Children:

3053 Elizabeth m Alfred West of Eureka, Cal.
3054 Jane m Capt Hall of Westerly. No chn.

1570 WILLIAM E DENISON (Robt-Bndm-Wm-Wm-Geo) b Oct 7 1802; d New Hartford, Conn, Apr 14 1878; m Mar 7 1827 Mary L Allyn, who d Feb 13 1890 ae 82 yrs 7 mos (g s). Lived in Nepaug. Children:

3055 Mary Ann b Dec 21 1827; d Jan 9 1852; m Warren N Jones. Had:
Mary L b June 25 1849; m 1869 Chas Wilson.
*3056 William A b Sept 27 1830; d June 2 1902; m Lucy L Wright.
*3057 Eliza A b Nov 26 1835; m Edwin R Merrill.
*3058 Deborah A b June 21 1840; m Ed Ackart.

1571 NOYES P DENISON (Robt-Bndm-Wm-Wm-Geo) b 1804; d Va 1875; m Dec 9 1830 Harriet L Smith, who d Mar 30 1876. He a grain merchant in New London. Child:

*3059 Noyes R d Jly 4 1876; m Mary A Minor.

1572 ALLEN DENISON (Robt-Bndm-Wm-Wm-Geo) b 1807; m Dec 9 1832 Eliza Parke. Lived in Noank. Children:

3060 George P b May 8 1834; lost at sea 1850.
3061 Cyrus A b Sept 12 1840; d Sept 16 1869.
3062 Elizabeth b Nov 27 1843; d Nov 8 1924; m Dec 6 1865 Elias Brown. No chn.

1573 GEORGE WARREN DENISON (Robt-Bndm-Wm-Wm-Geo) b 1809; m Aug 19 1838 Amira Chesebrough. Lived in Noank. Children:

3063 Francis W b June 7 1840; d Aug 14 1841.
3064 Robert W b June 23 1842; d Jan 23 1847.
3065 Fanny E b Oct 7 1844; d Mar 30 1846.
3066 Harriet Amira b Oct 1847; m Jly 16 1865 John F Murphy. Had:
Warren D b Feb 5 1870.
William P b Jly 10 1871.
3067 Mary b Feb 17 1852; d May 14 1853.

1574 EMELINE DENISON (Robt-Bndm-Wm-Wm-Geo) b Oct 13 1811; m June 7 1835 Francis W Minor. He went to sea with son Wm; was never heard from. Children (MINOR):

3068 Francis E b Jly 15 1837; d Dec 13 1839.
3069 Francis W b May 23 1843.
3070 Emeline b Feb 23 1844; d Dec 12 1936; m Sept 3 1874 Saml B Allen.
3071 William Edwin b Mar 5 1845; lost at sea 1865.
3072 Charles A b Aug 31 1847.
3073 Alonzo S b June 25 1849; d Mar 27 1858.

1575 ELIZA A DENISON (Robt-Bndm-Wm-Wm-Geo) b May 8 1815; d Feb 15 1845; m Aug 25 1835 Thos Minor who d Apr 2 1847. Children (MINOR):

3074 George Warren b June 16 1836; d Jan 28 1858; unmar.
3075 Charles Henry b Jly 1 1837; d Apr 26 1842.
3076 Eliza A b Jly 21 1841; m Hiram Denison #2465.

1576 BENADAM DENISON (Geo-Bndm-Wm-Wm-Geo) (called Dr Ben Adamson) b Mar 31 1773; d Montrose, Pa, Feb 8 1837; m (1) Apr 11 1802 Polly Morse; m (2) Dec 10 1817 Eun Williams who d Oct 12 1872. Lived in Montrose. Children 1st m:

*3077 Benadam Jr b May 10 1810; m (1) Adeline Blair; m (2) Ruth A Graves.
3078 Polly b Aug 24 1805; m Sloan Hamilton.
*3079 Oliver b Jly 16 1807; m Laura Booth.

Children 2nd m:

*3080 John W b Sept 14 1818; m (1) C M Fopett; m (2) C C Whitcomb.
*3081 Elizabeth b Mar 11 1821; m Reuben T Stevens.
*3082 George M b Nov 22 1823; d Jan 12 1867; m Sally Crocker.
*3083 Eunice b Dec 13 1825; m Reuben T Stevens.
*3084 Charles G b May 23 1828; m Martha Land.
3085 Frederic b May 7 1830; lived in Mahopany, Ia.
3086 Lewis B b Aug 4 1832; d Sept 6 1850.
3087 Ann M b Dec 8 1834; d Oct 27 1836.
*3088 Adam B b Mar 9 1837; m Mary J Ross.

1578 SARAH DENISON (Geo-Bndm-Wm-Wm-Geo) b May 3 1777; d Mar 16 1841; m Dec 17 1799 Chas Geer who d Feb 5 1842. Lived in Brooklyn, Pa. Children (GEER):

3089 Sarah Denison b Feb 12 1801.
3090 Lucy F b Oct 16 1802.
3091 Charles D b Oct 29 1805.
3092 Robert W b Apr 17 1808.
3093 Julia A b May 11 1815.

1579 DR GEORGE WASHINGTON DENISON (Geo-Bndm-Wm-Wm-Geo) b Oct 16 1779; d Mar 4 1857; m (1) Sept 3 1813 Sally Jenks who d Jan 25 1843; m (2) Mary Brown, dau of Abel and Olive (Wilmarth) Brown. Lived in Burke, Vt. Children 1st m;

*3094 George J b June 7 1814; m Ann Bundy.
3095 Daniel Brown b Aug 4 1815; m (1) Nov 16 1837 Mary Bundy; m (2) Apr 4 1849 Lucy Kirby; lived in Port Perry.
*3096 Emeline b Sept 20 1816; m Dr. Salim Newell.
*3097 William G b Mar 2 1818; m Harriet Sanderson.
3098 Benjamin F b June 2 1820; m 1857 Susan Gillespie; lived in Port Townsend, Wash. No chn.
*3099 Charles O b June 7 1822; d May 1860; m.
*3100 Lafayette b May 26 1825; d Mar 23 1863; m Mary ——.
*3101 DeWitt Clinton b May 3 1830; m Anne A Dyer.

1583 DR MASON DENISON (Geo-Bndm-Wm-Wm-Geo) b Mar 18 1788; d Sept 27 1838; m Dec 1814 Wealthy Lathrop. Lived and d in Montrose, Pa. Children:

3102 George b Apr 8 1815; d Feb 10 1819.
3103 Georgiana b Sept 7 1820; d Mar 23 1837.
*3104 Jane Antoinette b June 16 1823; m Edmund Baldwin.
*3105 Daniel M b June 28 1825; m Isabel Stryker.
3106 William D b May 28 1827; d Gainesville, Fla, 1859. Had: Mason and Georgia.

1584 LUCY DENISON (Geo-Bndm-Wm-Wm-Geo) b June 15 1790; d May 8 1857; m Jan 14 1816 Dr. John S Jenks, b Aug 25 1785, d Jan 2 1875. Lived in Burke, Vt. Children (JENKS):

3107 Dr Nathaniel b Oct 14 1818; m Aug 29 1847 Lucy Thornton, b Apr 2 1826; lived in Barston, Que. Had:
John N b Jly 18 1848.
Leslie H b Dec 28 1849.
Lucy D b Jly 15 1855; d 1862.
Minnie Gertrude b Oct 26 1860.
3108 Daniel D b Aug 11 1822; d Apr 24 1825.
3109 Theoda Brown b Sept 30 1824; d Dec 13 1842.
3110 Lucy D b Nov 27 1830; m twice. Had 3 chn.

1585 DANIEL DENISON (Geo-Bndm-Wm-Wm-Geo) b May 15 1794; d Jan 21 1861; m Apr 18 1827 Pamelia Lathrop Head b Jan 22 1801, d Aug 21 1863. Lived on father's homestead Hartland, Vt. Children:

*3111 Daniel B b Jan 21 1828; m Lizzie H Pierce.
*3112 Pamelia S b Mar 19 1830; m And O Baker.
*3113 George b Nov 24 1831; m Emma A Webster.
*3114 John H b Aug 29 1833; m Louisa A Porter.
3115 Mary Ann b Apr 30 1835; d Mar 16 1838.
*3116 Helen J b Apr 18 1837; m Hosea Q Thompson.
3117 Henry Clay b May 18 1841; m Emma F Dewey of Quechee, Vt; lived in New Bedford, Mass.

1586 GEORGE DENISON (Geo-Geo-Geo-Wm-Geo) b 1780; d Jan 2 1864; m Han Latham. Lived in Warren, Pa. Children:

*3118 Abby A b Nov 15 1807; m Jos Gallup.
*3119 George m (1) Cynthia Buck; m (2) Sarah Buck.
*3120 Julia A b Aug 15 1812; m Earl Howe.
*3121 Angeline b Jan 2 1820; m Morris E Brown.
*3122 Henry d Jan 29 1847; m Caroline Burrows.
3123 Adeline d young.

*3124 Joseph m Lura Burrows.
*3125 Charlotte A b Oct 2 1825; m Wm E Batty.
*3126 Erastus b June 7 1829; m Helen Packer.

1587 WILLIAM G DENISON (Geo-Geo-Geo-Wm-Geo) b Apr 26 1788; d Stafford, May 26 1826; m Feb 24 1813 Est Strickland who d Palmer, Mass, Jly 16 1869. Children:

3127 Harriet b Aug 20 1815; m Rev B R Harrington. No chn.
*3128 Frances A b May 28 1817; m Edmund B Alden.
*3129 Martha J b Aug 14 1818; m Geo Mooers.
*3130 Esther b Dec 8 1819; m A M Butterfield.
3131 Betsey S b Feb 23 1821.
*3132 Charlotte A b Oct 12 1822; m Barden Bennett.
*3133 William G b Jly 31 1824; d Aug 17 1873; m (1) Est Franklin; m (2) Emma Barnes; m (3) Emma Taggart.
*3134 Julia Ann b Feb 19 1826; m Morris McClintock.

1590 GURDON DENISON (Wm-Geo-Geo-Wm-Geo) b May 3 1781; d Feb 1845; m (1) Mar 24 1812 Etherlinda Slack of Mansfield, who d Jly 21 1822; m (2) Jan 1823 Eliz Krusan who d Springfield, O, 1874. Children:

*3135 Alonzo C b 1813; m Maria Shepardson #3154.
*3136 George S b Apr 21 1814; m Susan Headly.
3137 Joseph b 1816; lived in Ia. Had 6 chn.
*3138 Charles R b Jly 31 1818; m Sarah J Peterson.
3139 Etherlinda b 1821; d Sept 1822.
3140 Maria b 1822; m Saml Hibbs; lived in Hopewell, O. Had: Shelby, Easton, Denison and James.

1592 LUCY DENISON (Wm-Geo-Geo-Wm-Geo) b Aug 28 1785; d Sept 5 1840; m Sept 10 1810 Jesse Williams, b Jan 26 1784, d Sept 25 1862. Lived in Zanesville, O. Children (WILLIAMS):

3141 Gurdon b Apr 11 1811; m May 12 1836 Charlotte Williams.
3142 Lucy A b Jly 4 1813; m twice. Had 5 chn.
†3143 Nancy J b Jly 6 1814; m Thos Leggett.
3144 William b May 31 1817; m Mary Williams, Salem, O.
3145 W H Harrison b Aug 16 1819; d Sept 1840.
3146 Julia b Oct 15 1821; d Sept 1840.
3147 Washington (twin) b Nov 1 1824; m Mrgt Jane Daly; lived in Sangamon, Ill.
3148 Lafayette (twin) b Nov 1 1824; lived in Sangamon, Ill.
†3149 Denison b Oct 28 1826; m June 14 1849 Mary Welch.
3150 Elizabeth b Oct 30 1828; m Dr Noah Dupler. Had 3 chn.

1593 WARREN DENISON (Wm-Geo-Geo-Wm-Geo) b Feb 7 1788; d Sept 7 1820; m Jly 5 1815 Mary Passmore at Salem, O. Children:

*3151 Washington (twin) b Oct 15 1816; d Sept 15 1885; m (1) Mrs Bauer; m (2) —— ———; (3) Mrs. Westlake.
3152 Madison (twin) b Oct 15 1816; m —— Whitecraft; lived in O.
3153 Warren b 1819; a wanderer, not traced.

1594 MATILDA DENISON (Wm-Geo-Geo-Wm-Geo) b Mar 27 1790; d Iowa City, Ia Mar 1868; m (1) Aug 2 1812 Jared Shepardson; m (2) Jos Shepardson brother of 1st husband. Children 1st m (SHEPARDSON):

3154 Maria m Alonzo C Denison #3135.
3155 Matilda m Morris Heady; lived Iowa City, Ia.
3156 Sophia lived with uncle near Albany.
3157 Louisiana m Thos King; lived in Mt Pleasant, Ia.

3158 Napoleon Bonaparte lived in Iowa City, Ia.
3159 Joseph Bonaparte lived in Iowa City, Ia.

1596 WILLIAM S DENISON (Wm-Geo-Geo-Wm-Geo) b Nov 13 1794; d Dec 31 1880; m May 31 1860 Mary O Fisher. He educated Ohio U, Athens; a very wealthy farmer endowed Denison U, Granville, O, and gave $30,000 for other educational purposes; in 1878 living at Salem, O, where he had 1500 acres of finest farm land. The letter which gives this account says, "His three children are healthy and robust scions of the old stock," but gives no dates of births. Children:

3160 Anna Evalina.
3161 Joseph b 1865; d 1948; lived on father's farm.
3162 Charles Dunlap.

1597 ELIZABETH DENISON (Wm-Geo-Geo-Wm-Geo) b Aug 16 1797; m (1) Jan 31 1822 Jas VanZandt (sp: Sant, Zant) of Zanesville, O, who d Aug 30 1830; m (2) Dec 1832 Jas Kitchen of Springfield, O. Children (VANZANDT):

†3163 William D b Apr 5 1825; d Dec 3 1875; m Phebe Merriam.
3164 Eliza d ae 4.
†3165 Lucy Ann b Apr 22 1828; d Mar 15 1914; m Thos J Cox.
†3166 James M b Oct 21 1829; d May 6 1910; m (1) Julia A Dillman; m (2) Mary A Simpson.

Children 2nd m (KITCHEN):

3167 Sarah Jane m George Merriam; lived in Zanesville, O. Had: Elizabeth, and Martha T.
3168 Lewis Springer m Mary Jones; lived in Zanesville, O. Had: Frances E., James, William, Thomas C, Mary, and Benjamin J.

1598 OLIVER DENISON, JR (Olv-Geo-Geo-Wm-Geo) b Jan 2 1787; d Sept 8 1873; m (1) Mar 3 1811 Nancy Graves who d Feb 24 1825; m (2) Nov 24 1825 Nancy D Noyes b Aug 7 1801, d June 10 1870. Lived in the Denison Homestead *Pequotsepos*. Children 1st m:

*3169 Martha Ann B b Dec 23 1811; m Nathl Clift #2432.

Children 2nd m:

*3170 Emma J b Oct 24 1826; m Asa F Kendrick.
*3171 Oliver b Apr 18 1828; d Jly 16 1885; m Harriet W Wilcox.
3172 Marcia b Apr 8 1830; d 1923; m May 24 1864 Paul B Stanton; a son d young.
*3173 Edgar b Jan 20 1833; d Aug 9 1896; m (1) Mrgt Mandeville; m (2) Phebe E Green.
3174 Sarah E b Mar 29 1835; d Oct 10 1885; unmar; lived in *Pequotsepos*.
*3175 Nathan N b Jan 9 1838; d Nov 8 1915; m Sarah Green.
3176 Phebe M b May 30 1840; d Dec 29 1927; m Reuben Ford. No chn. Lived in Denison Homestead, *Pequotsepos*.

1599 JUSTIN W DENISON (Olv-Geo-Geo-Wm-Geo) b Mar 1789; d Dec 13 1839; m Mar 11 1811 Maria Collins who d Aug 2 1839 ae 45 (g s). He a tavern keeper; served in War of 1812. Children:

3177 Justin W Jr b Jan 1 1813; d New Orleans of yellow fever Jly 1836; unmar.
*3178 Oliver b Aug 28 1815; d Nov 9 1840; m Charlotte Sawyer.
3179 Elisha P b Jly 31 1817; lost at sea 1841; m Mary Dickinson; no chn.
*3180 Maria b May 30 1819; d Aug 12 1841; m Jas Fish.
3181 Ann E b Jan 10 1821; m Steph Denison #2299.
*3182 Mercy A b Feb 2 1823; m Fred W Funch.
3183 Thomas L b Jly 25 1825; d Aug 13 1837.
*3184 Elias W b June 18 1827; d Apr 26 1908; m Phebe Stoddard.
3185 Andrew I b Nov 4 1839; d Cal June 13 1850; unmar.

1601 MARTHA DENISON (Olv-Geo-Geo-Wm-Geo) b 1793; d Dec 4 1863; m Nov 15 1818 Denison Chesebrough b 1794, d Aug 31 1834, son of Rev Elihu Chesebrough. Lived in Stonington. Children (CHESEBROUGH):

3186 Oliver b Jan 2 1820; d Jan 4 1895; m Frances H Hancox.
3187 James Monroe b Aug 1821; d Nov 1861; m Frances Wilcox. Had 2 chn.
3188 Benjamin Franklin b Nov 22 1825; d Cal Dec 4 1850; unmar.
3189 Emily Pendleton b Oct 18 1831; d Apr 14 1876; m John Brown. Had 3 chn.

1602 ELAM W DENISON (Olv-Geo-Geo- Wm-Geo) b 1794; d Feb 7 1823; m Clarissa Palmer who d Dec 27 1873 ae 78, dau of Marvin Palmer. She mar (2) Amos Chesebrough. Children:

*3190 Clarissa m John Green.
3191 Elam Jr b 1822; d Dec 21 1824 ae 2 (g s).

1604 GRACE BILLINGS DENISON (Olv-Geo-Geo-Wm-Geo) b Aug 24 1799; d June 29 1887; m Nov 19 1818 Jos Noyes, b Feb 25 1793, d June 12 1872 son of Jos #1076. Children (NOYES):

3192 Phebe b Apr 24 1820; d Aug 22 1823.
3193 Cyrus W b June 27 1822; m Jane Harding. No chn.
†3194 Denison b Jan 11 1824; d Dec 13 1859; m Mary Kemp.
3195 Edmund S b Jan 9 1826; d May 4 1836.
†3196 Lucy A b Dec 21 1827; d Oct 27 1905; m Rchd A Wheeler (see #668).
3197 Hannah D b Dec 31 1829; d Sept 16 1873.
3198 Ira H b Jan 9 1832; d Sept 28 1872.
†3199 Charles S b Apr 5 1834; d 1927; m Henrietta D Wheeler.
3200 Edmund S b May 24 1836; d 1877; m Feb 5 1867 Eliza P Brown.
3201 Joseph b Jly 31 1839; d Jly 17 1858.
3202 Avery W b Apr 27 1842; d Mar 31 1894.

1605 EUNICE W DENISON (Olv-Geo-Geo-Wm-Geo) b Oct 24 1801; d Sept 2 1883; m Feb 1 1825 Thos Noyes, b Apr 5 1795, son of Jos #1076. Lived in Mystic. Children (NOYES):

3203 Martha b Feb 11 1826; m Noyes P Brown son of Randall and Sally (Palmer) Brown.
†3204 Mary b Nov 4 1822; m Jesse D Noyes.
3205 Thomas W b Sept 23 1830; m Phebe Kemp.
3206 Phebe C b May 6 1834; m Enoch F Chapman.
3207 William b May 6 1836; m Han Palmer.
†3208 Eliza P b May 7 1839; m Seth Williams.
3209 Jane B b Feb 3 1843.

1610 GILBERT DENISON (Glbt-Geo-Geo-Wm-Geo) b 1786; d 1864; m Feb 1 1810 Sophia Culver #1623, b Norwich Aug 2 1786, d Cleveland Apr 2 1871. Lived in Old Mystic. Children:

3210 Gilbert Palmer b Oct 31 1810; d Dec 20 1830.
3211 Henry Culver b May 27 1812; d Jan 8 1838.
*3212 Mary b 1814; m Benj F Collins.
*3213 Ann Maria b 1816; d Oct 27 1848; m Dr Ezra Vincent.
3214 Charles P b Sept 30 1818; d Mar 20 1821.
*3215 Charles H b 1821; d 1902; m Mary A Cottrell (see #2405).
3216 Jane B b 1823; m Apr 27 1863 Rev Pliny F Warner. He pastor of Road Ch, Oct 31 1860-Feb 1863; moved to Fort Scott, Kan. No chn.
3217 Louisa b Mar 28 1825; d Sept 28 1827.

1611 HULDAH DENISON (Glbt-Geo-Geo-Wm-Geo) b 1788; m 1808 Phineas Stewart who d Feb 1872. Children (STEWART):

3218 John G b Jly 29 1814; lived in Coshocton, O.
3219 Sophia D b Nov 15 1815; m —— Brown of Malone, N Y.
3220 Lucien E b Jan 17 1817; unmar; lived in New Mexico.
3221 Charles C b Sept 15 1818.

1633 JABEZ DENISON JR (Jab-David-Geo-Wm-Geo) b Oct 10 1807; m int Jly 15 1838 Bethany Brown. Lived in Guildhall, Vt. Children:

*3222 Celia B b Jan 4 1840; d Jly 2 1872; m Geo E Richardson.
3223 Mary B b Jan 17 1843. She a teacher in Vt; had ring that belonged to first Ann Borodell.
*3224 Alice b Feb 19 1845; m Elias P. Johnson.
3225 Ann Borodell b May 5 1847; d Oct 27 1867.

1634 MAJ DAVID DENISON (David-David-Geo-Wm-Geo) b Apr 5 1780; d Colrain, Mass, May 4 1847; m (1) 1802 Huldah Crandall who d Aug 20 1805; m (2) int Jly 5 1806 Lucy Avery who d Jan 13 1830 ae 45; m (3) Halifax, Vt, Oct 3 1831 Lucy Burt Cooley who d Oct 31 1869, ae 82 yrs. Lived in Colrain, Mass. Children 1st m:

3226 Huldah C b Sept 23 1803; d June 4 1833 ae 29; unmar.
*3227 Louisa L b Aug 6 1805; d Oct 29 1834; m Rufus Chandler.

Children 2nd m:

*3228 John b ca 1807; m Mary Ann Searles.
*3229 Nancy E b Dec 15 1808; m David Cheney.
*3230 Emeline H b Oct 14 1810; d Apr 24 1844; m Robt Allyn.
3231 Ellen D b May 19 1812; m Aug 28 1838 Isaac T Goodnow; lived in Manhattan, Kan. No chn.
3232 David A b Sept 23 1813; d Aug 7 1865; m Emeline A Cone. No chn.
*3233 Joseph b Oct 1815; m (1) Sarah Woodruff; m (2) Frances A Dennis.
3234 Charles G b Sept 21 1817; drowned Oct 7 1819.
3235 Henry S (twin) b Feb 27 1820; d Jan 10 1840; unmar; lived in Kan.
3236 Hiram S (twin) b Feb 27 1820.
*3237 George b Jly 1 1822; d Feb 14 1876; m Anna C Russell.
3238 Darius C b Apr 10 1825; d Oct 1850; unmar.

NOTE: No date of John's #3228 birth, but his son b 1828 and family recds place him as son of Lucy Avery. No proof John was son of David, but circumstantial evidence indicates this is prob correct.

1635 MARY DENISON (David-David-Geo-Wm-Geo) b Jan 30 1782; d Nov 7 1836; m 1813 Ezra Conable of Bernardstown, Mass, his 2nd wf. Children (CONABLE):

3239 Charles D b Mar 1 1815; d Aug 21 1818.
3240 Mary Ann D b May 26 1817; d Oct 20 1843.
3241 Elizabeth Frances b Apr 27 1819; m N Hornaday.
3242 Sophronia A b Oct 7 1822; lived in Des Moines.
3243 Samuel Charles b Jan 23 1826; m Eun A Brook; lived in Bernardstown. Had:
Hollis Ezra b Aug 19 1849; d 1851.
Hollis Ezra b 1852; m Emma J. Osgood.
Daniel Brook b May 27 1854; d 1859.
Mary Denison b May 23 1861; d 1861.
Katie Allen b Dec 29 1862; d 1864.
Samuel Wright b Dec 6 1864.
William S b Oct 20 1867.
Charles Denison b Jly 25 1872; d 1872.

1637 DR CHARLES H DENISON (David-David-Geo-Wm-Geo) b Mar 5 1786; d 1839; m Apr 27 1817 Sarah Billings. Lived in Whitingham, Vt. Children:

*3244 Charles H b Mar 1 1820; m (1) Mary C Brackett; m (2) Lucy A Thomas.

*3245 Amos B b Dec 13 1821; m Mary A Richmond.
3246 Sarah A b 1823; d Mar 18 1845.
3247 Minerva b 1824; d Colrain Nov 3 1844 ae 20.
3248 Mary b 1825; d Aug 18 1845.
*3249 Fanny b Mar 12 1830; m Phineas R Whittle.

1640 ELIZABETH DENISON (David-David-Geo-Wm-Geo) b Jly 23 1794; m (1) Sept 1821 Rev Geo Richardson of N Charlestown, N H, who d Mar 1828; m (2) Nov 1835 Ralph Cushman of Bernardstown, Mass, who d Feb 22 1873. Children 1st m (RICHARDSON):

3250 Elizabeth b June 23 1822; unmar; lived in Greenfield, Mass.
3251 George E b Jan 31 1826; lived in Fayetteville, Vt.

Child 2nd m (CUSHMAN):

3252 Henry Clay b Aug 20 1836; m Jan 16 1861 Louise K Brown b Jan 16 1841; both of Bernardstown. Had:
Hope Elizabeth b Feb 14 1862.
Ralph Henry b Sept 30 1865.
Emma Laura b Apr 3 1867.
Alfred Brown b Dec 13 1872.
Charlotte Nellie b June 30 1879.

1641 JOSEPH BABCOCK DENISON (David-David-Geo-Wm-Geo) b Dec 23 1796; d Jly 30 1871; m ca 1833 Malinda Farwell of Charlestown, N H, b 1810, d 1848. Child:

*3253 Andrew J b 1835; m Mgrt Hickey.

1642 SOPHRONIA DENISON (David-David-Geo-Wm-Geo) b Mar 23 1799; d Jly 21 1843; m Feb 1822 Jon Budington of Leyden, Mass, b Feb 17 1800, d Aug 10 1880. Lived in Leyden. Children (BUDINGTON):

†3254 Mary B b June 23 1823; d Oct 1879; m Rev Robt Allyn.
3255 Ellen Priscilla b Apr 3 1826; d Jly 17 1864; m Aug 29 1854 Rev Cyrus Eastman.
†3256 Stephen B b Mar 12 1830; d 1914; m (1) Frances C Hitchcock; m (2) Ereda Baker.
3257 Charles Olmstead b Dec 2 1832; d Aug 30 1860.
3258 Jonathan Jr b Dec 17 1837; unmar.

1653 CAPT EDWARD DENISON JR (Ed-David-Geo-Wm-Geo) b Jan 31 1800; d Feb 12 1879; m Jan 13 1837 Eliz C Hapgood of Marlboro, Mass. Lived in Leyden, Mass. Children:

*3259 Frances E b Sept 8 1839; m John H Newcomb.
3260 Maria R b Aug 15 1841; m Hen C Howe of Gill, Mass. Had:
Mary b Jan 4 1877.
*3261 Edward H b June 9 1843; m Celestina Dorrell.
3262 Ellen L b Aug 3 1845; m C F Sawyer of Fitchburg, Mass. Had:
Clare b Oct 4 1879.
3263 Marion H b June 17 1848.
3264 Eva J b Oct 23 1851; m Clinton A Ware. Had:
Burton A b Feb 20 1876.
3265 George H b Aug 4 1855.
3266 Carrie J b Apr 26 1857; m Albert Warner.

1656 DR GEORGE W DENISON (Ed-David-Geo-Wm-Geo) b Feb 23 1810; d Aug 29 1875; m Elvira Hancock. He a phys in Chicopee, Mass. Child:

3267 Lizzie E m Dr Francis Parker.

1658 AMY DENISON (Geo-David-Geo-Wm-Geo) b Feb 24 1801; d May 25 1856; m Chas Kenyon who d Dec 20 1863 ae 73. Emgrtd to Scott, N Y. Children (KENYON):

3268 C Warren b Dec 1827; m Jane Price.
3269 Ellen O b June 22 1835; d Feb 2 1856; m Willard Morgan of Scott.

1660 ARAD JOSEPH DENISON (Geo-David-Geo-Wm-Geo) b Fabius, N Y, Mar 28 1807; d Apr 10 1876; m Apr 12 1827 Pru M Burrows, b Guilford, Vt, Jly 6 1807, d Apr 9 1872. Children:

*3270 Willard A b Feb 2 1828; m Belinda Worden.
*3271 Avery J b Nov 24 1829; m (1) Emma S Stewart; m (2) Hattie F Minor.
3272 Joseph B b Mar 26 1831; d June 1831.
3273 Amy S b Mar 4 1833; m Dec 1854 EzraW Plum. Had:
Augusta b Oct 1856; d young.
Augusta b 1859; d June 1865.
Ernest Ezra b Sept 1869.
3274 Lydia L b Sept 9 1834; m May 1851 Eri G Baldwin. Had:
Emma Jane b Apr 1852; d Oct 1854.
Effie S b 1856.
Charles Henry b 1858.
*3275 George W b Jan 30 1837, m Emily Whitting.
3276 Charles Kenyon b Feb 2 1842; d Nov 12 1874.
*3777 Andrew R b May 6 1843; m (1) Sarah E Martin; m (2) Nettie L Miller.
*3278 Adelaide L b Oct 6 1847; m Otis J Laselle.

1661 JABEZ S DENISON (Geo-David-Geo-Wm-Geo) b 1809/10; d Jan 1870; m Louisa Kenyon of Leyden, Mass. Moved to Ovid, Clinton Co, Mich. Children:

*3279 Jared b June 5 1830; d Apr 5 1896; m Fannie Passage.
3280 Lovilla m Geo Simpson.
3281 Charlotte.

1664 HANNAH SMITH DENISON (John-David-Geo-Wm-Geo) b May 5 1814; d Holyoke, Mass, June 10 1877; m Chicopee Falls, Mass, Nov 13 1834 Robt G Marsh who d Holyoke, Mass. Had 4 chn, only 2 listed. Children (MARSH):

3282 Albert Edward b Dec 31 1836; m twice.
3283 William Henry Harrison b Sept 8 1841; m twice.

1666 THOMAS AVERY DENISON (John-David-Geo-Wm-Geo) b Jan 5 1818; d Sept 13 1873; m May 18 1844 Clara Danforth of Portsmouth, N H. Lived in Chicopee, Mass. Children:

*3284 George A b Oct 27 1845; m Eliz Chapin.
3285 Clara J b Sept 22 1847; m May 14 1872 Olv M. Hamilton. Had:
Beatrice b Springfield, Mass, Jly 1874.
Philip.
3286 William M b Sept 1 1850; d Cent Am 1874; unmar.
3287 John b Oct 27 1859; d Apr 25 1862.

1669 SOPHRONIA AUGUSTA DENISON (John-David-Geo-Wm-Geo) b Aug 8 1824; m Chicopee, Mass, Sept 1847 Horatio Newcomb Pratt. Lived in Nashville, Tenn. Child (PRATT):

3288 Daisy E.

1670 ANN BORODELL DENISON (John-David-Geo-Wm-Geo) b June 1827; m June 1850 John Hen White of Hartford. Lived in Chicopee, Mass. Children (WHITE):

3289 John Denison.
3290 Minnie b May 18 1871.

SEVENTH GENERATION

1675 JOHN DENISON (John-Danl-Danl-John-John-Geo) b Walpole, N H, June 27 1784; d Birmingham, O, Mar 11 1866; m Nov 18 1806 Miriam Watkins #1677 who d Feb 12 1826 ae 34. Moved to Henrietta, O, 1817; bu there (M R.) Children:

*3291 Sally b Feb 25 1812; d Sept 6 1889; m (1) Asahel Parker; m (2) Olv H Lewis.
3292 Lucy b 1814; d 1877 unmar.
3293 Miriam b 1819; d young.
*3294 Harriet b 1817; d Dec 11 1887; m Don C Marsh.
*3295 Charlotte W b May 17 1819; d May 17 1898; m Chas Bristol.
*3296 John S b Mar 2 1822; d Mar 27 1901; m Han Leavitt.

1676 ZIBA DENISON (John-Danl-Danl-John-John-Geo) b Oct 25 1786; d Warwick Co, Ind, 1851; m Jan 1 1811 Parnell Graves. Lived in Walpole, N H; 1817 pd taxes on following property: money at int $300, a small farm and 6 cattle, and a house site with an old chimney on it. Youngest child b Chenango Co, N Y. In 1817 moved to Herkimer Co. Children:

*3297 Paul b Sept 8 1811; d Jly 27 1870; m Louisa Oberlin.
3298 Lewis b Apr 8 1813; m twice. No chn.
*3299 Hiram b June 15 1815; m (1) Hulda Hart; m (2) Louisa Macomber.
3300 Alvina b Jan 10 1822; d Aug 1849; m 1848 ——Rand.

1682 ANN BORODELL DENISON (Ebzr-Ebzr-Danl-John-John-Geo) b Feb 26 1797; bpt June 24 1798; d Apr 17 1850; m 1820 Steph Gaskill who d Sept 12 1870. Children (GASKILL):

3301 Jabez b Apr 25 1821; d Jly 21 1876; m Lydia Wing: Had: Ann Eliza, Philena Jane and W Adelbert.
3302 Helen Jane b Nov 23 1823; d Mar 27 1862.
3303 Olive Eliza b Oct 23 1825; m Mar 25 1856 Danl Douglas of Clinton, N Y. Had:
James Frank b Mar 23 1859; d May 10 1865.
Mary Ann b Feb 4 1862.
Stephen Charles b Sept 1 1866.

1690 CLARISSA DENISON (Wells-Ebzr-Danl-John-John-Geo) b 1795; bpt June 24 1798; d Jly 1848; m May 18 1819 Luther Hull of Killingworth. Children (HULL):

3304 Levi lived in Centerbrook.
3305 Frances J b Jly 19 1826; m J S Buell.
3306 Seldon T lived in Middletown. Had 7 chn.
3307 George L lived in Portland.

1691 TIMOTHY T DENISON (Wells-Ebzr-Danl-John-John-Geo) b 1799; bpt June 12 1802; d Aug 25 1862; m (1) Eliza Ames of Chatham, who d childless Oct 29 1855; m (2) Mary (Allen) Denison wid of brother Selden who d Dec 8 1874, ae 65. No chn.

1692 ABRAHAM DENISON (Wells-Ebzr-Danl-John-John-Geo) b Jly 28 1804; bpt Mar 17 1805; m June 16 1825 Abby Post. Lived in Essex. Children:

3308 Ezra Selden b Mar 20 1826; d Sept 10 1828.
3309 Charles b Nov 1 1827; d Sept 10 1828.
3310 Clarissa Post b June 29 1829; unmar.
*3311 Martha b May 9 1831; m W S Williams.
3312 Ezra Selden b Sept 10 1833; unmar.
*3313 George Eugene b Mar 10 1836; m Harriet M Goodman.
*3314 Charles A b June 16 1838; m Clara Brewster.
3315 Abby Augusta b Aug 27 1843; unmar.

1693 JEDIDAH DENISON (Wells-Ebzr-Danl-John-John-Geo) b June 1 1806; bpt Nov 1806; m Aug 29 1836 Danl Ventris of Haddam where they lived. Children (VENTRIS):

3316 Ellen J b June 4 1837; m John A Brainard.
3317 Nehemiah B b Mar 17 1839; d June 22 1861.
3318 Frances S b June 19 1842; m Hen H Clark.
3319 Clarissa b Feb 2 1845; d Sept 23 1857.
3320 John F b Nov 23 1847; d Feb 17 1848.
3321 Alice b Sept 29 1849.

1694 SELDEN S DENISON (Wells-Ebzr-Danl-John-John-Geo) bpt Sept 1809; d June 24 1840; m May 12 1830 Mary Allen of Windham. Children:

3322 Oliver S b Jan 28 1837; lived in Tex.
*3323 Ellen H b Mar 22 1839; m Chas S Munger.

1699 GIDEON H DENISON (Jab-Jab-Jab-John-John-Geo) b Aug 26 1802; d Sept 17 1875; m Apr 13 1825 Christina Dibble who d Spring Lake, Mich, Apr 22 1871 ae 66. He drowned in Lake Michigan off Grand Haven by sinking of steamer *Ironsides*. Children:

*3324 Morris W b Oct 31 1825; m Mary A Abell.
*3325 Thomas D b Apr 1 1828; m Eva VanVulpin.
3326 William Wheeler b May 27 1830; d 1867; unmar.
*3327 Charles M b Feb 3 1833; m Ann M Beard.
*3328 Henry C b 1837; m Helen E Tobias.
3329 Mary L b Aug 11 1841; d Dec 25 1865.
*3330 Sarah M b Feb 10 1844; m Hen Millard.

1700 ASA W DENISON (Jab-Jab-Jab-John-John-Geo) b Apr 8 1805; d Sept 9 1857; m Dec 25 1828 Eliza R Clark. Lived in Ada, Kent Co, Mich. She m (2) J P Johnson. Children:

*3331 Helen M b Nov 7 1829; m Lemon Chapel.
*3332 Olive C b Apr 4 1832; d Jan 14 1864; m Hilon H Stewart.
*3333 William C b Oct 24 1836; m Frances E Holt.
3334 Isadora b Nov 13 1841; d Oct 2 1842.
3335 Marshall b Jly 4 1843; d Sept 3 1865.
*3336 Althea E b Nov 24 1845; d Sept 29 1909; m Sanford Fish.

1701 CHARLES B DENISON (Jab-Jab-Jab-John-John-Geo) b May 11 1807; bpt Nov 1807; m Aug 19 1830 Desire Holbrook, b Dec 11 1809. Lived in Cassville, N Y. Children:

*3337 Jane M b Oct 28 1833; m Curtis Washburn.
*3338 Charles M b Jan 6 1836 d May 15 1862; m Melinda Lohnds.
*3339 Jabez D b Apr 3 1843; m Adeline L Avery.

1702 MARY BUCKINGHAM DENISON (Jab-Jab-Jab-John-John-Geo) b Sept 5 1809; bpt Jly 11 1810; m Sept 4 1834 Chas Coger. Lived in Cascade, Mich. Children (COGER):

3340 Caroline M b June 30 1837; m Rufus W Martin. No chn.
3341 Jabez D b Nov 14 1840; m Mary R Parish. Had Chas R and Millie M.
3342 Harriet L b May 10 1843; d Apr 12 1845.
3343 Henry A b Jan 16 1847; m Julia Reynolds. Had: Harley, Lillie, William.
3344 Harriet L b Sept 29 1848; m Jas G Austin.

1705 THOMAS DENISON (Eli-Jab-Jab-John-John-Geo) b Dec 19 1797; d Jly 12 1875; m (1) Jan 8 1823 Charlotte Spencer who d Oct 26 1824, ae 20; m (2) Jan 14 1827 Mary Ann Southworth, all of Deep River. Child 1st m:

*3345 Eli b 1824; m Adelia Arnold.

Children 2nd m:

3346 Felix A b Aug 23 1829; m Hattie E Keep. No chn.
3347 Edward P b June 24 1833; d Jan 11 1834.
*3348 Emily C b Aug 8 1835; m Jos A Smith.
3349 Thomas L b Jly 1838; d Jan 4 1839.
*3350 Horace P b Sept 20 1840; m Adeline Hayes.

1706 REUBEN DENISON (Eli-Jab-Jab-John-John-Geo) b Jly 5, 1802; d Aug 22 1873; m Nov 20 1832 Lucy A Barker who d Jly 14, 1846, ae 39. Children:

3351 Sarah J b Sept 13 1833.
3352 Richard W b Apr 1 1837.
3353 Mary A b Jan 18 1844; d Jan 5 1872.

1708 CHARLOTTE M DENISON (Eli-Jab-Jab-John-John-Geo) b Apr 12 1807; m Aug 25 1830 Ezra Wright who d Jan 27 1867. Children (WRIGHT):

3354 Elizabeth Ellen b Sept 9 1833.
3355 Frederick William b Apr 12 1845; d May 15 1867.

1711 CHARLES DENISON (Ashbel-Jas-Jab-John-John-Geo) b 1790; d 1863; m 1812 Gert de la Montague who d 1871, dau of a French Hugenot. Moved to N Y. Children:

*3356 Susanna b 1814; m Saml White.
*3357 Charles b Sept 10 1816; m Helen M. Cook.

1713 LYMAN DENISON (Ashbel-Jas-Jab-John-John-Geo) b E Haddam, Conn, June 20 1797; d Little Silver, N J, Feb 11 1881; bu N Y City; m (1) May 15 1822 Cath Demaray b N Y City, Mar 19 1802, d Aug 21 1845, dau of Jos and Magadalena Demaray; m (2) Charlotte ——. He Sen Warden St Thomas Epcl Ch, N Y. (AC) Children 1st m:

3358 Josephine b Aug 18 1823; d June 27 1844; m Sept 19 1843 Jas W Wilson. No chn.
*3359 Charles H b May 24 1825; d June 14 1896; m Caroline A Deming.
*3360 Helen M b Sept 16 1826; d May 15 1865; m Philip L Freneau.
3361 Evaleen b Jan 11 1828; d May 27 1850; bu N Y City; m Hen P Wilson.
3362 David b Closter, N J, Aug 18 1832; d N Y City, Jly 3 1886; m Mary Felter.
3363 Sylvester b N Y City, Sept 4 1834; d Dec 6 1881; bu N Y City; m Oct 10 1870 Mary Ann McGrane who d Feb 19 1882.

1716 JAMES POST DENISON, JR (Jas P-John-Jab-John-John-Geo) b Jan 5 1784; d Jan 20 1842, bu Burlington Flats, N Y; m Jan 15 1809 Han Day, b Feb 17 1790, d Nov 5 1844, dau of Dr Elias Day surg Revolution. He moved to Burlington with parents, ae 12; a farmer, lived also in New Lisbon and Pittsfield, N Y. (A) Children:

3364 Dau unnamed b May 7 1810; d May 24 1810.
*3365 Sarah C b May 12 1811; d Dec 28 1852; m Isaac H Northrup.
*3366 Taphena K b Aug 10 1813; d Feb 12 1846; m Elisha Johnson.
*3367 Jozinah b Aug 3 1815; d Dec 9 1891; m Gehial Fitch.
*3368 Elizabeth b Apr 21 1817; d Nov 17 1889; m Jos Fitch.
*3369 Hannah D b Mar 22 1819; d Dec 22 1882; m Lester Hubbard.
*3370 Mary A b Apr 27 1821; d Nov 26 1879; m Lyman D Johnson.
*3371 Minerva b May 29 1823; d May 11 1856; m Perez Bolton.
*3372 Elias D b Aug 26 1825; d Mar 10 1912; m Eliz Cartwright.
3373 Son unnamed b Apr 14 1829; d Apr 22 1829.

1717 ERASTUS DENISON (Jas P-John-Jab-John-John-Geo) b Saybrook Jan 2 1786; bpt Mar 26 1786; d Sept 24 1870; m Dec 30 1806 Charlotte Champion, b June 10 1782, d Mar 13 1866, dau of Steph and Phoebe (Mosher) Champion. He moved to Burlington

with his parents, ae 10; lived in Burlington and New Lisbon, N Y, then moved to farm near Edmeston ca 1816; built the house on his farm, later occupied by son Steph Champion, still later by grandson, Hen Wells Denison. The farm passed from Denisons in 1916. They bu in Deming Cem, Edmeston. (A) Children:

*3374 Charlotte b Oct 19 1807; d Sept 3 1879; m John Doolittle.
*3375 Erastus, Jr b Nov 12 1809; d Oct 22 1903; m (1) Celestia Howard; m (2) Harriet Neff; m (3) Eliza J Hurlbut.
*3376 James Post III b Oct 16 1812; d Mar 24 1863; m Lucy Arnold.
3377 Phoebe b May 23 1813; d 1837; m ——Gardner.
*3378 Stephen Champion b Feb 27 1818; d Dec 4 1878; m Emeline C Sawyer.
3379 Ann b Nov 3 1820; m (1) 1840 Col Eri Deming who d 1872; m (2) Olv Lines Smith. No chn.
3380 Celia b Jly 27 1825; m Mar 12 1845 Rus Cone. Had:
Ellen b Sept 5 1850; d Nov 12 1864.

1719 ANSEL DENISON (Jas P-John-Jab-John-John-Geo) b Saybrook June 6 1790; bpt Aug 1 1790; d Nov 6 1865. Moved with parents when 6 to Burlington, N Y; m (1) Nov 8 1810 Cath Toby b Feb 10 1792, d Aug 6 1823; m (2) Sept 27 1829 Jane Sweatman Ellison who d Dec 15 1875. He carpenter lived in Sherburne until after death of 1st wf, who is bu at Columbus Quarters, N Y. About 1823 he went to Gloversville where he d; bu there. He and 1st wf bpt Columbus Quarters Ch Jly 1820, the yr it was orgnzd. (A) Children 1st m:

3381 Taphena m —— Carpenter of Cohoes, N Y. Had daus and 1 son Gordon.
3382 Hannah m Alpheus Rice; lived in Gloversville, N Y. No chn.
3383 Polly Ann m Hen Crandall.
3384 James (name uncertain).

Children 2nd m:

3385 Catherine b 1831; d Jly 2 1849.
*3386 Harriet b Jly 10 1835; d June 26 1909; m Talmadge Enos.
*3387 Ansel b Nov 25 1838; d Feb 27 1863; m Ann Hamilton.

1720 JOHN DENISON (Jas P-John-Jab-John-John-Geo) b Saybrook Aug 7 1792; d Jan 2 1860; m Oct 3 1821 Lucretia Carter who d May 28 1862, dau of John and Susannah (Bliss) Carter. (See *Carter Gen.)* Moved with parents to Burlington, N Y, ae 4; served in War of 1812; in Otsego Co, engaged in oil mfg; moved to Smithville, Jefferson Co, 1837; farmed in Villenova, Chautauqua Co, from 1844. Both bu Hamlet, N Y. (A) Children:

*3388 Curtis C b Sept 1822; d Apr 30 1890; m Sarah Molineaux.
*3389 Henry A b Jly 13 1824; d Mar 6 1912; m Eliza A Root.
*3390 Edwin P b Sept 10 1826; d Apr 20 1900; m Ellen M Hurlbut.
*3391 Sidney M b Nov 16 1830; d Dec 29 1903; m Marian Dow.
*3392 Thomas J b May 8 1837; d Feb 22 1901; m Mary J Brown.

1723 TEMPERANCE DENISON (Jas P-John-Jab-John-John-Geo) b Burlington, N Y, Sept 30 1798; d June 24 1824; m ca 1818 Jas D Holt. Lived in Columbus, N Y. (A) Children (HOLT):

†3393 William D b Aug 11 1820; d Aug 2 1893; m (1) Jane E Congar; m (2) Harriet E Booth.
3394 Elijah b Feb 2 1822; went to Cal during Gold Rush ca 1849; d there unmar.
3395 Sally b 1824; d 1824.

1724 MARY DENISON (Jas P-John-Jab-John-John-Geo) b Burlington, N Y, Dec 23 1800; d Jan 19 1888; m Jan 25 1827 Harvey Wyman, b June 16 1797, d Sept 2 1872. Lived at Columbus Quarters, N Y. Bu in little cem near Ch. (A) Children (WYMAN):

†3396 Harriet b Nov 2 1827; d Apr 23 1909; m John E Tuttle.
†3397 Mary A b Mar 25 1830; d Jly 17 1918; m Woodward J Monroe.

3398 Son b and d Mar 17 1829.
3399 Willard b Aug 4 1835; d Sept 29 1856.

1725 NATHANIEL KIRTLAND DENISON (Jas P-John-Jab-John-John-Geo) b Otsego Co, N Y, Feb 2 1803; d Sept 13 1866; m Lydia Melissa Church who d Nov 7 1864. Both bu S Edmeston, N Y. He tanner by trade. Lived in New Berlin. (A) Child:

3400 Francis an adopted son.

1726 GEORGE DENISON (Jas P-John-Jab-John-John-Geo) b Otsego Co, N Y, Apr 25 1804; d Mar 19 1833; m ca 1830 Fanny Palmer. (A) Children:

*3401 Charles K b June 16 1831; d May 20 1885; m Julia F Quimby.
3402 James b Jan 1833; d young.

1728 WILLIAM L DENISON (Mason-John-Jab-John-John-Geo) b Mar 2 1808; d May 13 1874; m Mar 13 1841 Almira Denison #1710. Lived in Pittsburgh; d there. Children:

3403 William M b Feb 22 1843; m Aug 30 1876 Mary C Thurlow; lived in Pittsburg.
3404 Arthur L b Nov 28 1845.
3405 Louis A b Nov 17 1851; m Gertrude Douglas.

1729 BETSEY DENISON (Mason-John-Jab-John-John-Geo) b Aug 11 1811; d May 9 1875; m Sept 12 1841 Isaac Schellinger. Lived on Long Island. Children (SCHELLINGER):

3406 Isaac Denison (twin) b May 6 1844.
3407 Jeremiah Mason (twin) b May 6 1844; lived in Pittsburg.

1733 DR GEORGE MASON DENISON (Mason-John-Jab-John-John-Geo) b June 11 1813; bpt Jan 1814; bu Deep River; m (1) Charlotte Beckwith of New London who d May 20 1843; m (2) her sister Lucretia Beckwith. Lived in Saybrook. (FJ) Children 1st m:

*3408 Frederick M b Jly 1 1836; m Emma Douglas.
*3409 Harriet P b May 12 1837; m Chas Braddock.
3410 Son unnamed b Apr 25 1843; d in infancy.

1743 JOHN BUSHNELL DENISON (Dan-John-Jab-John-John-Geo) b Saybrook, Nov 5 1798; bpt Jly 28 1799; d Brooklyn, O, (Cleveland) Mar 16 1858; m Jan 1 1827 Lydia Bigelow. He moved with father to O, 1821. (L) Child:

*3411 Susan A b Aug 8 1829; d Oct 14 1902; m Fred W Pelton.

1744 MARY ANN DENISON (Dan-John-Jab-John-John-Geo) b Nov 5 1800; bpt Nov 9 1800; d Jan 25 1835; bu in orchard of her home; m Cleveland, Dec 31 1823 Edmund Brainerd. (L) Children (BRAINERD):

3412 John H b Cleveland Jan 5 1825; m Sylvia B Holcomb, b Dec 28 1840. Had: Orcelia, Adelaide and Francis Leow.
3413 Harriet Sophia b Apr 26 1826; d Wis, Sept 30 1846; m Sylvester Rowe. Had: Mary Ann.
3414 Leveret Denison b Dec 1 1828; m June 12 1854 Nancy Seymour. Had: Nettie S, Ella and Leveret Edmund.
3415 Son unnamed b Jly 12 1830; d Jly 28 1830.
3416 Henry Jabez b Mar 14 1832; m Jly 4 1864 Sarah L Hinckley #3425, his cousin. Had:
Harriet Louise b Aug 20 1866.
Arthur Henry b Sept 21 1867.
Florence Aurelia b Oct 10 1871.
Ernest Hinckley b Oct 25 1873.

Nellie Addie b Mar 27 1876.
Cora May b May 28 1878.
Edgar Francis b June 24 1881; d Mar 14 1884.
Hannah Louisa b Sept 14 1883; d Mar 9 1885.

1745 NANCY MARIA DENISON (Dan-John-Jab-John-John-Geo) b Saybrook Jly 20 1802; bpt Jly 3 1803; d Jan 26 1870; m Brooklyn, O, Sept 14 1827 Chas L Usher. Moved to DeWitt, Clinton Co, Ia. (L) Children (USHER):

3417 Susan Amelia b Rockport, O, Jly 7 1832; m Mar 5 1851 D W Forbes. Had:
Nettie Frances b Dec 11 1851.
Charles Garrett b Aug 14 1853.
John Sidney b Oct 24 1854.
Minnie Heffin b May 20 1856.
Mary Aurelia b June 30 1858; d 1860.
Herbert Lincoln b May 8 1860; d 1861.
Elmer Elsworth b Apr 11 1862.
Susan Alma b Oct 3 1865.
Fitz Warren b Mar 30 1873.

3418 Hezekiah Denison b Rockport, O, Dec 18 1834; m Fulton Grove, Ia, 1871 Myron Cameron. Had:
Adda Doyn b Apr 28 1873.
Peter d young.
Charles.

3419 Mary Louisa b Feb 1837; d Sept 1852.

3420 Leveret Washington b June 15 1839; m Feb 22 1872 Hulda Taber. He served as bugler, Civil War, severely injured. Had:
Ralph b June 15 1874.

3421 Cornelia Priscilla b June 2 1843; m Dr P M Blanchard. Had:
Nina Estella b Jan 1867.
Edna Orin b Sept 12 1874.

3422 Lucy Marilda b Apr 5 1845; m DeWitt, Ia, Apr 16 1867 Miles Horne. Had:
Mary L b Feb 8 1868; d Nov 3 1884.
Rollie D b Dec 9 1869.
Thomas b Jan 2 1872.

1746 SALLY DENISON (Dan-John-Jab-John-John-Geo) b Saybrook June 3 1805; bpt June 30 1805; d Feb 6 1862; m Brooklyn, O, Mar 5 1826 Abel C Hinckley. Moved to Brighton, O, where she d. Children (HINCKLEY):

3423 Lucy Ann b Oct 14 1827; d Sept 24 1860; m Jan 1 1851 Eliphalet Dewey Campbell. Had:
Lucy Addie b Jly 11 1854; m Nov 11 1880 Wm Bealer.

3424 Amelia N b Dec 1 1829; d Sept 21 1884.

3425 Sarah L b June 24 1837; m Jly 4 1864 Henry Jabez Brainerd #3416.

3426 William H b Mar 5 1841.

3427 Mary Louise b Jan 7 1845; d May 8 1862.

1749 DAN DENISON (Dan-John-Jab-John-John-Geo) b Saybrook Apr 29 1811; d June 28 1864; m Cleveland Jan 12 1842 Ursula E Taylor, dau of Chas and Ursula (Conover) Taylor formerly of Schenectady. Settled on Lorain St just N of father's property on Ridge Rd—now Denison Ave. He moved from farm 1864; lived on Clinton St, where he d. (L) Children:

*3428 Lemuel T b May 28 1843; d Jan 13 1919; m Sarah L Fuller.

3429 George B b Jan 18 1846; m Mary Warner.

3430 Emma Cornelia b Nov 30 1847; d Syracuse June 20 1875; m Cleveland Sept 26 1872 Thos Hooker. No chn.

3431 Charles Willard b Mar 24 1855; d Cleveland Jly 23 1885; m May 10 1882 Sophia Cholfant. No chn.
3432 James
3433 Edward.
3434 Effie Amelia b Apr 27 1861; d Cleveland Jly 6 1885.

1750 LOUISA AMELIA DENISON (Dan-John-Jab-John-John-Geo) b June 21 1813; bpt Oct 1816; d Los Angeles, May 25 1871; m Oct 7 1852, brother-in-law, Rodney Montague. Moved to Gainsville, Tex; started May 1856 for Cal by ox team with 60 others; reached Los Angeles 6 months later after hazardous journey. (See *Montague Gen* p 172). (L) Child (MONTAGUE):

3435 Horace b in Pino Indian village, Ariz, Aug 31 1856; d Giela Bend, Sept 13 1856.

1752 EUNICE PRISCILLA DENISON (Dan-John-Jab-John-John-Geo) b May 12 1817; bpt Oct 1818; d Dec 17 1849; m Waddams Grove, Ill, Oct 16 1843 Rodney Montague. (L) Children (MONTAGUE):

3436 Newell S b Apr 20 1845; m Los Angeles, Apr 2 1875 Emma M Bard. Had:
Rodney Newell b Aug 28 1878; d Apr 21 1907.
Minnie May b Feb 24 1880.
Charles Edwin Earl b Dec 15 1883.
3437 William Henry Kemp b Brooklyn, O, Sept 26 1848; d Los Angeles, Dec 19 1891; m May 19 1880 Hortensia Califf. Went to Cal by ox team; almost caught by Apache Indians. Had:
Estella Anna b Apr 25 1881; m Oct 20 1900 Wm Schneider.
Anna Lillian b Jan 16 1885; m Nov 19 1907 H Z Osborn.
Hellene b Jan 20 1890.

1753 GEORGE ERASTUS DENISON (Dan-John-Jab-John-John-Geo) b Saybrook Oct 2 1819; m (1) Waddams Grove, Ill, Apr 1848 Eliz S Strong who d Galena, Kan, Apr 1878; m (2) May 6 1880 ——— ———. Children 1st m:

Son and dau d in infancy, unnamed.
3438 Alma E b Dec 2 1856; m Mound City, Kan, 1878 Albert Lorain Cole.
3439 Lumunie Aurelia b May 5 1859; d Mound City, Kan, May 19 1877.

Child 2nd m:

3440 George W b June 10 1882.

1754 MARGARET DENISON (Titus-John-Jab-John-John-Geo) b Dec 23 1812; m Apr 26 1840 Jon H Burr of Haddam. Children (BURR):

3441 Harriet E b June 1 1842; d Mar 19 1876; m June 9 1870 Rev David B Hubbard of Canton Center. Had:
Emma Brainerd b June 29 1872.
Lena Irene b Jan 27 1874.
Hattie E b Feb 26 1876.
3442 Calista b Aug 15 1844; d Sept 24 1848.
3443 Randolph b June 1 1847; d Sept 29 1847.
3444 Mary E b Sept 17 1849; d Aug 31 1851.
3445 Alice R b Dec 29 1854; m Sept 17 1876 Rev David Hubbard widr of sister #3441. Had:
Joseph Burr b Nov 8 1877.
Harvey b Apr 28 1879.

1757 LINUS S DENISON (Titus-John-Jab-John-John-Geo) b Oct 3 1819; m (1) Jly 4 1853 Julietta Gladwin who d Feb 16 1857; m (2) Sept 30 1867 Mrs. Susan (Jones) Harding. Lived in W Meriden. Child:

3446 Linus Jesse b June 24 1871.

1762 ROBERT FORDICE DENISON (Robt-Robt-Jabez-John-John-Geo) bpt Jly 12 1801; m Nov 27 1823 Fanny Maria Griswold of Essex or Deep River. Sept 17 1833 fell from house top, was killed. She m (2) May 14 1840 Jon Bishop of Guilford; d there Mar 3 1865, ae 61. Children:

*3447 Mary Ann G b Nov 5 1824; m Geo C Bartlett.
*3448 Robert F b Apr 21 1827; m Cornelia D Ford.
3449 Edgar b May 31 1829; d May 23 1831.
3450 William Edgar b 1831; d 1834.

1765 GUERNSEY L DENISON (Ezra-Robt-Jab-John-John-Geo) b Dec 19 1808; m 1831 Mary Loomis of Petersburg, Va, and settled in Memphis, Tenn, as member of firm Orgill Bros & Co. Children:

3451 Marianna b 1832.
3452 Virginia A b 1834; m Jly 5 1866 W G Richardson.
3453 William E b 1837; killed in Ariz by Indians.
3454 Lelia J b 1841.
3455 Laura Glynn b 1843; d 1845.
3456 Emma A b 1845.
3457 Norah Glynn b 1847; d Aug 4 1848.
3458 Guernsey H b 1850.

1779 REV AVERY DENISON (Danl-Danl-Danl-Geo-John-Geo) b Berne, N Y, June 28 1790; d Oct 16 1866; m 1814 Mercy L Benedict, Cayuga Co, N Y. Lived in Sempronius, N Y, on 80 acre farm; in 1831 went to Avon, Mich, with family of 9 chn. In 1834 moved to Warren, Macomb Co, Mich, where he lived 19 yrs, farming and preaching in Bapt Ch with great success; d Bay City, Mich, at the home of son Elias B. She d 18 days later. Children:

*3459 Daniel A b Jly 22 1815; m (1) Elsie Hough; m (2) Tony P Wilbur.
*3460 William A b Jan 29 1817; m Clarissa J Bayley.
*3461 Henry A b Aug 12 1818; m Agnes E Phelps.
*3462 Lorenzo N b May 2 1820; m (1) Almira Allison; m (2) Eliza Hamburger.
3463 James O b Jan 12 1822; d Mar 18 1842.
*3464 George I b Oct 19 1823; m Eleanor M Phelps.
3465 David T b Oct 20 1825; d Jly 26 1853.
*3466 Sophronia b Sept 12 1827; d 1920; m Isaiah Davy.
*3467 Thomas R b Apr 18 1830; m Jennie Flint.
3468 Charles H b Jan 20 1833; m Dimis T Stocking. No chn.
*3469 Elias B b Jan 13 1837; m Elizabeth F Fraser.

1780 EUNICE DENISON (Danl-Danl-Danl-Geo-John-Geo) b Dec 16 1791; d Feb 18 1849; m Feb 5 1818 Ed Briggs. Children (BRIGGS):

3470 Melvina b Oct 14 1818; d Oct 2 1842; m June 26 1838 O F Greenman.
3471 Clarissa b Dec 23 1819; m Wm Fish.
3472 William D b Mar 20 1822; d June 1855. Had 5 chn.
3473 Louisa F b Aug 16 1824; d Aug 1863; m Wm Foster.
3474 Nancy b Aug 24 1828.
3475 Frank b May 28 1830; d Apr 1850.
3476 Sanford b Nov 18 1834; d Apr 1835.

1783 NANCY DENISON (Danl-Danl-Danl-Geo-John-Geo) b Mar 20 1797; d May 2 1836; m Mar 19 1820 David Lightbody. Lived in Seneca Falls, N Y. Children (LIGHTBODY):

3477 Atilda b Jly 4 1821; d June 15 1828.
3478 Lorena b Feb 21 1823.
3479 Rhoda b Aug 20 1825.

3480 Gorton S b Apr 13 1827; m Sept 10 1853 Julia A Martin; lived in Pontiac, Mich. Had 7 chn.
3481 Albert b Nov 27 1829; killed in Civil War May 6 1863.
3482 Elvira b 1832; d in infancy.
3483 Bellamy b Sept 7 1834.
3484 Eunice (twin) b Apr 26 1836; d in infancy.
3485 Nancy (twin) b Apr 26 1836; d in infancy.

1787 RHODA DENISON (Danl-Danl-Danl-Geo-John-Geo) b May 22 1806; m Apr 18 1830 Jeremy Bement, b Aug 8 1807, d Jly 28 1849. Lived in Rochester, N Y. Children (BEMENT):

3486 Alonzo Sydney b Mar 8 1831.
3487 Anna Maria b Nov 10 1832.
3488 Denison b Feb 27 1834; d Jan 2 1835.
3489 Henry Clay b Aug 10 1835; d Jly 5 1836.
3490 Charlotte Aurelia b Oct 19 1836; d Aug 16 1853.
3491 Frances Freeman b Aug 15 1838; m Nov 5 1856 Oscar B Davis. Had 5 chn.
3492 Edward Douglass b May 18 1843; d Jly 5 1843.

1789 KATHERINE DENISON (Ebzr-Danl-Danl-Geo-John-Geo) also spelled Catherine, b 1786; m Wm son of Ephraim and Temperance Allen. (GB) Children (ALLEN):

†3493 Eliza Ann b 1810; d 1876; m Reul Phillips.
3494 Freeman Harlow.

1790 EBENEZER A DENISON (Ebzr-Danl-Danl-Geo-John-Geo) b 1788; m Est Gallup #1221. Lived in Rutherford, N J. Children:

*3495 Avery b ca 1820; m Eliz Meigs.
*3496 Admetus b Apr 26 1824; m Mrgt Farley.
3497 Edwin lived in Esperance, N Y. No chn.
3498 Mary O m J W Holmes #2444.
3499 Alida m Albert Reynolds; lived in Brooklyn. Had: Nelson and Avery.
3500 Hannah Elizabeth m Dec 25 1846 Wm Lock of Perth, Can. Had:
Minuleta b Oct 4 1854.
Jane Esther b Nov 16 1856.
Mary Olivia b Feb 7 1859; d Dec 25 1860.
William A b Sept 17 1862.
Walter W b Nov 18 1866; d Feb 4 1876.
Josephine A b Oct 20 1864.

1791 HANNAH DENISON (Ebzr-Danl-Danl-Geo-John-Geo) b May 23 1795; d Aug 21 1862; m Mar 7 1813 Jacob Allen, b Jan 13 1789, d Nov 9 1859, son of Ephraim Allyn of Groton. Lived in Albany Co, N Y (BB) Had: 10 chn, one mentioned (ALLEN):

†3501 Polly b Feb 3 1838; d June 4 1914; m Lorenzo Gallup.

1794 ORPHA DENISON (Ebzr-Danl-Danl-Geo-John-Geo) b 1799, m Eugene Wood. (EJ) Child (WOOD):

†3502 Elizabeth Spencer m Danl Merselis.

1795 WILLIAM DENISON (Ebzr-Danl-Danl-Geo-John-Geo) b Berne, N Y, Jan 31 1801; d Stillwater, N Y, Jan 16 1874; m Berne Jly 15 1823 Eun Gallup. (GS) Children:

3502a William b Apr 11 1824; m Dec 22 1847 Mrgt Crary.
3502b Sabina b Jly 11 1826; d 1881; m Jan 9 1847 Hiram Holmes.
3502c Lucy Latham b Feb 4 1829; m Dec 16 1848 Harvey H Hart.
3502d Albert Gallup b Mar 24 1830; m Feb 25 1852 Maria Neilson.
3502e Elizabeth b Aug 26 1833; m Aug 26 1855 Saml Hewitt.

*3503 Caroline b 1847; d Jan 25 1912; m Lucius F Spencer.
3503a Emily b May 8 1840, d 1891; m Thos Morey.

1797 ALMA DENISON (Ezra-Danl-Danl-Geo-John-Geo) b Mar 2 1805; d Oct 2 1882; m 1825 Isaac Strevell, b Apr 13 1802, d Altamount, N Y, Feb 12 1880. He a farmer. Lived in Altamont. (CP) Children (STREVELL):

†3504 Orpha b Jly 12 1825; m Giles Gallup.
3505 Spencer b Oct 26 1826; m Magdaline Hungerford. Had 3 chn.
†3506 Polly Ann b Dec 8 1828; m Nathl Denison Gallup.
3507 George b Mar 31 1831; m Laura Sager. Had 2 chn.
3508 Elizabeth b Mar 27 1833; d young.
3509 Joseph b Jan 15 1835; d young.
†3510 William D b Aug 1 1836; d Jly 24 1920; m Sarah M DeVoe.
3511 Arvilla b Mar 1 1838; m Benj Secor. Had 5 chn.
3512 Henry b June 8 1839; m Sarah Weidman. Had 5 chn.
3513 Hannah E b Sept 9 1841; m Abram Martin. Had 5 chn.
3514 Ira A b Aug 14 1843; m Mariette Barber. Had 6 chn.
3515 Frank b Jly 8 1845; m Eun Dyer. Had 2 chn.

1798 JAMES DENISON (Jon-Danl-Danl-Geo-John-Geo) b Oct 19 1789; m ca 1812 Est Green. Lived in Berlin, N Y. Children:

3516 Sarah m D O Mattison; d Berlin, N Y.
3517 Jonathan G m. Had: 2 chn.
3518 Margaret m J Shaw of Niles, Mich.
3519 Maryette m E Dodge of Lawn Ridge, Ill.
3520 Polly unmar; lived with Mrgt.

1799 DANIEL DENISON (Jon-Danl-Danl-Geo-John-Geo) b Dec 11 1791; m Oct 29 1815 Isabel Niles. Lived in Berlin, N Y. He d there age 86. Children:

*3521 Daniel Eri b Jly 25 1816; d Jan 23 1877; m Sarah M Streeter.
3522 Albert G m Cath Jones; d Berlin, N Y.
*3523 Rhoda b June 29 1821; d Oct 25 1849; m Saml S Streeter.
3524 Margaret m C Bly, Marshall, Mich.
3525 Rebecca m J T Davis, E Greenbush, N Y.
3526 Sarah m F Taylor, Berlin, N Y.
3527 Gorham unmar; d in Berlin, N Y.

1800 BENJAMIN GREEN DENISON (Jon-Danl-Danl-Geo-John-Geo) b Oct 30 1793; d June 17 1870; m Jan 7 1815 Abgl Babcock, b June 5 1794, living 1880. Lived in Greenbush, Rensselaer Co, N Y. Children:

*3529 Sarah b Oct 28 1816; m Wm Whitbeck.
3530 Benjamin Barber m Mrgt Rycedorph. Had: Cathaline and Helen d young.
3531 Sophronia m Danl W Streeter. Had: Wm, Hen, Harvey, Benj and Victor D.
3532 Caroline m Thos B Simmons. Had: Edgar, Marion, Wm Hen, Addie, John Thos and Oscar D.
3533 Polly.
*3534 Griswold b Sept 18 1829; m Susan M Miles.
*3535 Susan Esther b Feb 13 1832; m Jas H Miller.
*3536 J W Tyler b Nov 1 1835; m Ann Eliza Brewer.

1801 POLLY DENISON (Jon-Danl-Danl-Geo-John-Geo) b Nov 14 1798; m Jan 22 1816 Holden Sweet. Children (SWEET):

3537 James D m; d in Berlin, N Y.
3538 Benjamin A lived in Albany.
3539 Mary lived in Albany.

1802 GORHAM N DENISON (Jon-Danl-Danl-Geo-John-Geo) b Apr 19 1806; d Berlin, N Y, Mar 16 1858; m (1) Oct 15 1826 Eveline Moxon, who d June 19 1844; m (2) Lucy Crandall, who d Feb 25 1852. Children 1st m:

3540 Charlotte b Apr 21 1828; d Dec 24 1860; unmar.
3541 Byron b May 11 1830; d Berlin Feb 27 1855.
3542 William E b Aug 19 1834; d Apr 25 1853; unmar.
3543 Herbert E b Sept 23 1836; d Dec 16 1855; unmar.
3544 Daniel G b Mar 27 1832; d Dec 27 1856; unmar.
3545 Francis A b Jan 16 1837; d Berlin, N Y Apr 23 1840.
3546 Victor D b Feb 3 1841; d Berlin, NY, Jan 16 1856.
3547 Oscar F b Nov 3 1843; d Berlin, N Y, Sept 13 1845.

1804 DAVID DENISON (Jon-Danl-Danl-Geo-John-Geo) b Dec 22 1809; m (1) Oct 21 1837 Abgl Moxon b Aug 24 1818, d Aug 27 1849; m (2) Oct 12 1851 Rebecca A Sheldon. Children 1st m:

3548 Jairus N b Dec 4 1838; m Dec 24 1861 Polly Holmes.
3549 Mary E (twin) b Apr 20 1843; d Sept 14 1866; m Berlin, N Y, Aug 17 1864 Jas H Cranston. Had:
Mary E b Feb 8 1866.
3550 Martha A (twin) b Apr 20 1843; m June 15 1864 Edwin D Culver; lived Peoria, Ill. Had:
Mary D b Mar 12 1866.

1805 JONATHAN DENISON (Jon-Danl-Danl-Geo-John-Geo) b Dec 22 1809 twin to David; m Apr 12 1832 Alzina Allen. Children:

3551 Mary M (twin) b Dec 4 1833; m G D Jones of Pohegan, Mich.
3552 Dau (twin) b Dec 4 1833; d Dec 13 1833.
3553 Edora E b Aug 13 1839.
3554 Alzina A b Apr 2 1842.

1806 GEORGE T DENISON (Griswold-Danl-Danl-Geo-John-Geo) b Mar 17 1795; d Feb 8 1874; m (1) Jly 11 1819 Nancy Niles who d Oct 8 1853, lived in Berlin, N Y; m (2) Mrs. S A Green. He an assemblyman, N Y. Children:

*3555 Pardee N b Sept 3 1820; d May 31 1848; m Aurora F Streeter.
*3556 Porter G b Feb 19 1825; m Mary E Nichols.
*3557 Henry E b May 30 1828; m Hannah M Godfrey.

1828 TERESA DENISON (Latham-Danl-Danl-Geo-John-Geo) b Apr 10 1800; m David Martin. (B) Children (MARTIN):

3558 Melissa m Alva Coleman; lived in Mich.
3559 Harvey m Rhoda Denison #1848.
3560 George m Mary Carpenter.
3561 Elinor m Jas Cochran; lived in Wis.
3562 Avery m Emeline Lewis; lived in Ohio.
3563 Jane m Jas Conklin; lived in Ill.
3564 Rhoda m Jas Denison; lived in Penn. He is untraced.
3565 Helen m Wm Edgerton; lived in Wis.
3566 Rose Ann (twin).
3567 Delevan (twin).
3568 Theodore m Cath Lusher.
3569 Denison m twice; lived in Wis.

1829 RHODA DENISON (Latham-Danl-Danl-Geo-John-Geo) b Jan 28 1804; m Apr 20 1820 Alfred Martin. Lived in Rome, N Y. (B) Children (MARTIN):

3570 Chester d in Milwaukee.
3571 Laura m Jon Stewart; lived in Minn.
3572 Latham m Diantha Bliss; lived in Wis.
3573 Elvira m Geo W Cole; lived in Byron, N Y.
3574 Rhoda m D C Jefferson; lived in Wis.
3575 Adeline m J E Wilcox; lived in Ridge Mills, N Y.
3576 Angeline m Wm Hicks; lived in Delta, N Y.
3577 Emily m H H Moulton; lived in Charleston, S C.
3578 Jane m Joel Williams; lived in Ridge Mills, N Y.
3579 Lyman m Jane Bowman; lived in Rome, N Y.
3580 Clark m Harriet Hicks; lived in Ill.
3581 Amanda m J P Mattoon; lived in Vienna, N Y.
3582 Charles m Maria France; lived in Nev.

1831 ALONZO DENISON (Latham-Danl-Danl-Geo-John- Geo) b Mar 15 1806; m (1) Mary Knox; m (2) Sarah Hughsted. Lived in Rome, N Y. (B) Children 1st m:

3583 Elinor m Chas Benedict.
3584 Elizabeth m Wm C Fox; lived in S Troy, Wis.
3585 Latham m Ellen Wightman; lived in S Troy, Wis.
3586 Mary Ann m Orrin Pencil; lived in S Troy, Wis.
3587 Angeline m A J Anderson.
3588 Rhoda d young.

Child 2nd m:

3589 Ida d young.

1832 PEDY DENISON (Latham-Danl-Danl-Geo-John-Geo) b Jan 3 1810; m Lansing W Cole. (B) Children (COLE):

3590 Lysander m Elvira Wilkeson; lived in Rome, N Y.
3591 Adeline m —— Hoskins; lived in Minn.
3592 Jane m Latham Denson; lived in S Troy, Minn.
3593 Angeline m Homer Tiffany; lived in Turen, N Y.
3594 Matteson m —— Roberts; lived in Port Leyden, N Y.
3595 Lansing lived in Ia.
3596 Samuel m Rosa Lewis; lived in Auburn, N Y.
3597 Ellen m —— Allen; lived in Wis.
3598 Peda m —— Smith; lived in Houseville, N Y.
3599 Medora m —— Snyder; lived in Saratoga.
3600 Latham d young.
3601 Halsey lived in Wash.

1834 GEORGE T DENISON (Latham-Danl-Danl-Geo-John-Geo) b Jan 23 1812; d Apr 16 1886; m Jan 16 1839 Arabella Davis, b Feb 13 1816, d Jly 17 1904. Lived in Delta, Oneida Co, N Y. (B) Children:

*3602 William G b 1841; d 1920; m Eliz Fraser.
*3603 Latham M b Oct 24 1844; d June 26 1904; m Helen Berry.
3604 Susan A b Jan 3 1847; d Sept 11 1872; m Geo Dickerson.
3605 Herbert b Aug 10 1852; d Sept 19 1872.

1836 WELLINGTON DENISON (Latham-Danl-Danl-Geo-John-Geo) b Jan 29 1822; d Jan 17 1881; m Rhoda A Cole. Lived in Rome, N Y. (B) Children:

3607 Frank m; lived in Mich.
3608 Clayton m; lived in Mich.
3609 Etta b Rome, N Y; d Utica, N Y, 1924; m Lewis Dunning; lived in Rome; Memb Central Meth Ch and DAR. Had: Grace E.

1837 PAMELA B DENISON (Saml-Danl-Danl-Geo-John-Geo) b Oct 26 1802; d Oct 8 1837; m Jan 4 1825 Randall Spencer. (B) Children (SPENCER):

3610 Harlow B b Jan 21 1826; d young.
3611 Catherine R b Feb 18 1828; m Emery H Card.
3612 Ira M b Dec 5 1829; m Sarah M Wood.
3613 Randall D b Apr 14 1833; m Susan Thurston.

1838 ALVIN DENISON (Saml-Danl-Danl-Geo-John-Geo) b Jly 31 1804; d Ottawa, Ill, Dec 11 1881; bu Floyd, N Y; m Jan 18 1827 Rhoda Eddy, b May 4 1806, d Sept 24 1849. Lived in Floyd. (B) Children:

*3614 Abial S b Nov 24 1828; m Philena J Chubb.
*3615 Alburtus J b Mar 29 1831; m Mary E Wilson.
3616 Hiram E b Feb 18 1833; d Feb 3 1875.
3617 Ann J b June 30 1835; d Mar 16 1870; m Mar 7 1855 Geo W. Clark, who d Nebraska Oct 15 1858. Had:
Rhoda b Jan 25 1857; d May 9 1858.
George D b Sept 9 1858; lived in Nebraska.

*3618 Horace A b Apr 22 1837; m Amelia A Pate.
3619 Catherine R b Sept 8 1839; m Jan 25 1859 Edmund K Pierce; lived in Floyd, N Y. Had:
Franklin E b Sept 25 1860.
Rhoda Luella b Oct 4 1862; d Mar 25 1866.
Estelle b Oct 14 1864.
Albert D b Feb 16 1867.
Genevieve b June 25 1869.
3620 Roxanna H b Nov 24 1842; m Sept 13 1866 Harrison H Mitchell; lived in Syracuse. No chn.

1840 SARAH C DENISON (Saml-Danl-Danl-Geo-John-Geo) b June 22 1809; d Apr 27 1863; bu Hastings, Barry Co, Mich; m May 21 1829 Hiram B Reed, b Chautauqua Co, N Y, Oct 31 1805, d May 4 1863. (B) Children (REED):

3621 Son b and d Dec 15 1830.
3622 Mary C b Nov 22 1831; m Jared J Bixby.
3623 Emily E b Auburn, NY, Mar 29 1837; m twice.
3624 Charles H b Mar 21 1839; d May 19 1868.
3625 Milford C b Auburn, N Y, June 1 1841; m Angie Tyler.

1841 ALEXANDER H DENISON (Saml-Danl-Danl-Geo-John-Geo) b June 23 1811; m Aug 17 1836 Charlotte A Huntley, b Apr 22 1813. Lived in Harrisburg, Lewis Co, N Y. (B) Children:

*3626 Beere L b Jly 22 1837; m Dec 15 1869 Alice H Peck.
3627 Amelia A b May 26 1839; m Aug 3 1856 David T Williams. He a soldier in Union Army. Had:
Herbert b Nov 21 1863.
*3628 Almond A b Aug 6 1841; m Lucy Coffin.
3629 Zilpha M b Mar 17 1844; d Feb 29 1859.
3630 Son b and d May 23 1847.
3631 Emily G b Oct 1848; d Feb 2 1859.
3632 Harriet L b Jly 14 1852; m Sept 4 1877 Brewster Young. Had:
Benton I b Sept 29 1879.
3633 Angeline b Jan 16 1854; d Aug 2 1872.
3634 Frankie M b Aug 27 1857; m May 26 1880 Fred Munger; lived in Kan.

1842 ALSON DENISON (Saml-Danl-Danl-Geo-John-Geo) b Feb 3 1813; m Sept 20

1836 Jane E Goodno, b Dec 13 1813. Lived on farm near Stanton, Montgomery Co, Ia. (B) Children:

*3635 Urbane A b Sept 19 1838; d Dec 16 1924; m Georgie Ingersall.
3636 Lucy J b June 5 1840; d Dec 13 1871; m 1866 John F Sims. Had:
Jessie Maud b Mar 4 1867.
3637 Clarissa A b Oct 25 1843; m Sept 4 1862 Theodore F. Worthington, b Jly 14 1837; lived in Grinnell, Ia. Had:
Mabel T b Jly 14 1865.
Clarence E b Dec 20 1868.
Hattie L b Oct 13, 1870.
Jessie F b Jan 29 1873.
Carroll A b Apr 25 1881.
*3638 Furman H b Sept 5 1846.
*3639 Samuel S b Nov 11 1851; d Mar 14 1912; m Alice M Halsted.
3640 Julia L b Aug 13 1854; m Oct 19 1879 Jas F Judkin, b Jan 15 1851; lived in Grinnell, Ia.
*3641 Jessie F b Dec 11 1856; d June 30 1944; m Chas D Kelley.
3642 Emily A b Oct 29 1859.

1845 GEORGE BURLINGAME DENISON (Saml-Danl-Danl-Geo-John-Geo) b Feb 13 1819; d Dec 13 1889; m Oct 17 1858 Mrgt M Lyon, b Russia, Herkimer Co, N Y, Mar 7 1823, dau of Benj Lyon of Providence. Lived Muscatine, Ia. He a banker; compiled a Denison gen, *Desnts of Saml Denison.* (B) Children:

3643 Charles O b May 21 1860; d June 18 1861.
3644 Emma b Nov 26 1861; d June 13 1863.
3645 Edna b Aug 4 1865.

1846 CHARLES M DENISON (Saml-Danl-Danl-Geo-John-Geo) b Apr 3 1822; d Nov 5 1900; m Mar 4 1851 Cornelia Pond, dau of Julius and Julia Ann (Crary) Pond. He a lawyer. Lived in Whitesboro, Oneida Co, N Y; office Utica; assesor Int Rev 1862-70; Commr U S Circuit Court and Fed Chief Supr of Elections, N Dist, N Y, 1872-84; memb Bd of Canal Appraisers. Children b Rome, N Y. (B) Children:

3646 Julia Crary b May 5 1852; d Aug 4 1852.
3647 George Ellery b Jly 2 1854; a lawyer.
3648 John Whipple b Aug 25 1859; d Aug 26 1860.
3649 Helen Hamilton b Aug 24 1863; d Aug 20 1864.

1848 RHODA DENISON (Saml-Danl-Danl-Geo-John-Geo) b Mar 15 1826; m Sept 10 1845 Harvey C Martin #3559. Lived in Vernon Center, Oneida Co, N Y (B) Children (MARTIN):

3650 Gilbert E b Aug 20 1846; m Mary E Church.
3651 Ellery D b Aug 20 1851; d June 25 1854.
3652 Fred A b June 20 1854; m Alice Groff.
3653 Lillie E b Apr 1 1856.
3654 George B b Mar 22 1858; d Jly 10 1858.
3655 John M b Jly 10 1859.
3656 Jessie Emma b Feb 4 1863.

1849 DR ELLERY DENISON (Saml-Danl-Danl-Geo-John-Geo) b Dec 22 1827; m May 20 1857 Ellen K Gibb, b Mar 27 1834. He a physician, N Y City. (B) Children:

*3657 Charles E b Nov 24 1858; d Mar 3 1926; m (1) Lilly F. Sweetzer; m (2) Mary F Stivers.
3658 Emma Kezia b Aug 27 1860.
3659 George Burlingame b Dec 28 1863; d Oct 28 1869.
3660 Henry Avery b Oct 22 1866; d Feb 7 1869.

3661 Edward Gibb b Apr 5 1871; d Aug 4 1871.
3662 William Samuel b Oct 23 1873.
3663 Ellen Louise b Sept 26 1878.

1850 LYDIA E DENISON (Saml-Danl-Danl-Geo-John-Geo) b Apr 28 1830; d Chicago Jly 1 1881; bu Rose Hill Cem; m Jan 2 1856 J Whitney Olds. (B) Children (OLDS):

3664 Charles W b Dec 4 1856.
3665 George D b Jan 6 1861.

1851 CLARISSA E DENISON (Saml-Danl-Danl-Geo-John-Geo) b Jan 25 1832; m Muscatine, Ia, Feb 15 1859 Jas M Colman of Providence. Lived Hartford City, W Va; after Civil War moved to Brunswick, Ga; then to Savannah; then to Seattle. (B) Children (COLMAN):

3666 Mary b Dec 15 1859; m Jan 1 1883 Wm H Hutchinson.
3667 James M b Sept 6 1862.
3668 Clara June b June 1 1865.
3669 George Lathrop b Apr 23 1872.

1852 ELIHU DENISON JR (Elihu-Danl-Danl-Geo-John-Geo) b Sept 30 1799; d Findlay, O, Feb 3 1858; m Mar 15 1821 Est Conklin, b Dec 24 1805, d Findlay Dec 24 1873. He a farmer and stock dealer. (FC) Children:

3670 Lucy d young.
3671 Elizabeth b Jan 6 1826; d Oct 24 1919; m Saml Nowlan.
3672 Isaac b Apr 22 1828; d Nov 11 1863.
3673 Catherine b Jly 6 1830; d May 24 1835.
3674 Daniel b Jly 21 1832; d Nov 1 1862.
Infant not named.
*3675 James b Apr 4 1837; d May 12 1913; m Eliz Spaith.
3676 Mary d young.
3677 John b Nov 12 1841; d June 22 1898.
3678 George b Sept 14 1844; d Mar 17 1907.
3679 Melissa b Oct 8 1846; d Oct 20 1899.

1861 THOMAS CRARY DENISON (Thos-Danl-Danl-Geo-John-Geo) b Sept 24 1802; m Charity Schultz. Lived in Hunt's Landing, Schoharie Co, N Y Children:

3680 Thomas N lived in Niagara Co, N Y.
3681 Jane lived in Niagara Co, N Y.
3682 Sarah b Nov 19 1830; m Oct 5 1861 Jacob N Weidman, b Feb 9 1827; lived in E Hebron, Pa. Had:
Lizetta b Apr 6 1863.
Ulysses G b Nov 26 1865.
3683 Charity m ——Wiley.
*3684 Minor b Jan 19 1844; m Louisa Welch.
3685 Jesse.
3686 Alvira m —— Mostrasser of Pa.
3687 Edward; lived in Livingstonville, Pa.
3688 William b Mar 13 1825; m Mar 15 1846 Ruth Sherman, b Oct 1 1823; lived Candor, N Y. No chn.

1862 MARY DENISON (Thos-Danl-Danl-Geo-John-Geo) b Apr 30 1804; m Feb 22 1824 Ezra Orcutt. Lived at Catatonk, Tioga Co, N Y. Children (ORCUTT):

3689 Josephine b Mar 21 1827; m Jan 15 1851 John Palmatier, b Jan 26 1828. Had:
John Luther b Jly 1 1854, d Mar 30 1860.
Charles Wesley b June 9 1856.

Franklin A b Mar 6 1858.
Willard Winfield b Jan 22 1862; d Mar 11 1862.
Delphine P b Apr 2 1868.

3690 James E b Nov 20 1828; m Nov 8 1852 Eliz E LaGrange, b Aug 10 1832; lived in Catatonk, N Y. Had:
Ellen Orlena b Apr 8 1858; m Oct 7 1875 Geo Taft.
John Allen b Aug 24 1859; m Mary E Campbell.
Mary Orcutt b Nov 11 1866.

3691 Amanda b Jly 19 1830; m Feb 25 1850 Abram LaGrange, b Jly 18 1829; lived in Candor, N Y. Had:
Mary Emma b 1851; d 1861.
Josephine Elizabeth b 1853; d 1861.
Charles b Apr 18 1855.

3692 Mary M b Aug 28 1833; m Oct 20 1852 Lucius H Smith, b Dec 19 1827; lived in Candor, N Y. Had:
Ada Belle b June 2 1856; m June 16 1873 John C Campbell, b Oct 6 1853.
Emma G b Feb 15 1858.
Everette L b Feb 20 1863.
Mamie b Dec 24 1875; d Apr 14 1876.

3693 David b Jly 25 1837; m Belle G ——.

3694 Isaac D b Jly 26 1839; m Nov 18 1865 Dell Billings, b Aug 16 1845; lived in Owego, N Y. Had:
Carrie b Feb 24 1867.
Lottie E b Oct 6 1870.
Jennie C b Nov 25 1875.

3695 Hannah E b Mar 8 1842; m Dec 28 1859 Hen Fox, b Dec 18 1835; lived in Owego, N Y. Had:
Willard S b Mar 22, 1862.
John E b Oct 22 1866.
Lillian b Sept 10 1867.
Ada Mary b Dec 22 1869; d 1870.
Edward b Nov 15 1871.
Kittie b June 15 1874.
Bert b Jan 16 1877; d 1877.

3696 Emma Cornelia (twin) b Nov 10 1844; m Alvin T Robinson. Had 3 chn.

3697 Amy Pamelia (twin) b Nov 10 1844; m Oct 21 1863 Philemon P Smith; lived Ithaca, N Y. Had:
Eddie b Dec 24 1867.

1863 ISAAC DENISON (Thos-Danl-Danl-Geo-John-Geo) b Jly 21 1806; m Dec 30 1830 Mary Dibble, b Dec 30 1810. Lived at Hunt's Landing, Schoharie Co, N Y. Children:

3698 Huldah b Feb 25 1832; d 1864; m Oct 30 1850 Ransom E Sisson, who d 1872. Had:
Albert P b Jly 1851; d 1862.
Angelo b Mar 1859; lived in Des Moines.

*3699 Daniel b Aug 21 1835; m Lydia Norton.

3700 Leonard b June 15 1837; d 1846.

*3701 William A b Aug 4 1838; m Mary A Sisson.

*3702 Leonard A b Apr 29 1847; d May 9 1920; m Alida Cook.

3703 Emma J b Jly 23 1853.

1864 KATHERINE DENISON (Thos-Danl-Danl-Geo-John-Geo) b Mar 27 1809; d Jly 29 1874; m 1828 Nat Earl. Lived near Grand Rapids, Mich. Child (EARL):

3704 Maria b Jan 1832; m; lived near Grand Rapids, Mich.

1865 CANDACE DENISON (Thos-Danl-Danl-Geo-John-Geo) b Jly 14 1811; m Mar 11 1832 Ichabod Dibble. Lived in New Milford, Pa. Children (DIBBLE):

3705 Almira b Dec 11 1843; twice m. Had 6 chn.
3706 Maria b Aug 29 1834; m Jacob Keyser. Had 2 chn.
3707 Sylvester b Aug 7 1836; m Eliza Dunham. Had 3 chn.
3708 Josephine b Aug 13 1838; m Wm P Dunham. Had 3 chn.
3709 Evaline b Aug 13 1838; d Apr 28 1839.
3710 Jesse D b Aug 29 1840; m Hetty Dunham. Had 7 chn.
3711 Lewis D b Aug 23 1842; d Apr 15 1844.
3712 Isaac b Jly 1 1845; m Mary Conway. Had 5 chn.
3713 Ichabod b Oct 23 1847; m Eva Hill; lived Titusville, Pa.
3714 Daniel D b May 23 1850; d May 1 1876.
3715 Wesley b Sept 17 1852; m Eliz Dexter. Had 1 ch.

1866 DANIEL DENISON (Thos-Danl-Danl-Geo-John-Geo) b May 21 1814; m (1) Dec 1836 Eliza Almy who d May 18 1848; m (2) Dec 11 1850 Mrs Jane Ann Winchester. Lived in Albany. Children 1st m:

3716 Candace b Apr 3 1838; m Isaac C Seabury.
3717 James C b Apr 10 1840; d Mar 27 1841.

Children 2nd m:

3718 Mary Louisa b Mar 11 1853; m Dr. Purple. Had:
William lives 801 Domingo Dr, San Gabriel, Cal.
Florence m Guy K Sears.
Helen.
*3719 Howard b Mar 28 1858; m (1) Annie B Dettinger; m (2) Flora M Merrill.
*3720 Frank b June 16 1860; d Jan 6 1946; m Mgrt VanBrocklyn.

1868 JESSE W DENISON (Thos-Danl-Danl-Geo-John-Geo) b Albany Co, N Y, Apr 9 1818; d Denison, Ia, Oct 2 1881; bu Oakland Cem; m (1) 1846 Mary Winsor Briggs, who d Dec 27 1855, dau of Rev Avery Briggs of Schoharie, N Y; m (2) Aug 3 1859 Eliza B Lewis, dau of Nat Lewis of Seekonk, Mass. He grad Union Coll, Schenectady; MA 1844 Bapt Seminary, Covington, Ky; pastor in Upper Alton, Rock Is and Brimfield, Ill. He organized Providence Land Co; as agent entered 20,000 acres for Co in Crawford and Harrison Co, Ia; founder of Denison, Ia; built lodging house on 1st Ave, N; served in Leg, 1859. Children 1st m:

*3721 Mary Louisa b Dec 5 1848; m Thos Hooker.
3722 Julia P b Jly 19 1851; m June 25 1874 Rev A M Duboe of Livonia, N Y; lived in Oskaloosa, Ia. Had:
Charles Henry b Jly 15 1875.
Mary Clara b Jan 3 1878.

Children 2nd m:

3723 William S lived in Des Moines, Ia.
3724 Maria Louisa b Aug 17 1866; m Wm Matthews; lived in Wilmington, Del. He with DuPont.
3725 Jesse Jr b May 13 1876; d Apr 1 1877.
3726 Perry N lived in Columbus, O; with DuPont.

1873 THOMAS DENISON (Thos-Thos-Danl-Geo-John-Geo) b May 26 1793; d Jan 1 1857; m Jan 1 1820 Sarah Beebe of Norwich, who d Jan 1825. Child:

*3727 James P b Nov 12 1822; m Ellen Cheney.

1874 KATHERINE DENISON (Thos-Thos-Danl-Geo-John-Geo) b Mar 1 1795; d May 27 1819; m May 15 1814 Jos Meeker. Children (MEEKER):

3728 Mary E b Aug 17 1815.

3729 Joseph (twin) b May 16 1819; m Ellen Campbell.
3730 Katherine (twin) b May 16 1819; m John P Lawrence.

1875 CHARLES DENISON (Thos-Thos-Danl-Geo-John-Geo) b Jly 16 1797; m (1) May 24 1828 Eliza Lester, d Jan 29 1836; m (2) May 3 1839 Sarah M Crocker. Children 1st m:

3731 Elizabeth M b Oct 27 1829; d Oct 21 1830.
3732 William T b Oct 23 1831; d Nov 11 1831.
*3733 Charles F b Feb 15 1833; m Mary E Crumb.
3734 Elizabeth L b Jan 25 1835; d Apr 30 1836.

1876 EMILY DENISON (Thos-Thos-Danl-Geo-John-Geo) b Apr 17 1800; d Sept 2 1851; m Apr 3 1820 Hallam Harris, d 1836; m (2) 1847 Wm Kelley, d in Norwich, Conn. Children 1st m: (HARRIS):

3735 Emily L b Aug 1821; d Aug 1822.
3736 Son b and d Sept 1822.
3737 Katherine D b Mar 24 1824; m Wm S Hempstead.

1877 DANIEL DENISON (Thos-Thos-Geo-John-Geo) b Jly 20 1802; d Aug 15 1852; m Apr 1828 Nancy Williams of Norwich. Lived in Cleveland, O, moved to Peoria, 1834. His family returned to Cleveland. Children:

*3738 Nancy W b Mar 4 1829; m Rus Beach.
3739 Meribah D b June 30 1830; m May 5 1850 Dr And J Gardner; lived in Grand Rapids.
*3740 Louisa A b June 7 1833; m Wellington P Cook.
*3741 Edwin b June 21 1836; m Julia A Burwell.
*3742 Thomas b June 9 1839; m Mrgt J Wyville.
*3743 Jedediah b Nov 6 1841; m Mary E Fairchild.
3744 Daniel b Feb 5 1844; d Aug 1844.
*3745 Marietta b June 16 1845; m Geo Hester.

1897 DANIEL DENISON (Starr-Thos-Danl-Geo-John-Geo) b Mayfield, Montgomery Co, N Y, June 1804; d Gillford Twp, Wabasha Co, Minn, Sept 1 1876; bu Lincoln Cem; m 1830 Clarissa Swagart, b June 17 1810, d Mar 26 1857, bu Mt Zion Meth Cem near Weedville, Pa. He emigrated with parents, 1818, to Spring Run, Jay Twp, then Clearfield Co, Pa; lived on part of father's property; ca 1864 moved to Wabasha Co, Minn, with son Geo to be near his 2 living daus; had farm in Gillford Twp. (X) Children, b Jay Twp:

*3746 Amelia T b Feb 18 1832; d Apr 16 1901; m Alex S. Bundy.
*3747 Mary Chloe b Dec 1 1833; d Mar 31 1913; m Wm Hevener.
3748 Vesta Ann b Jly 1836; d 1865; m Lester Morey. Had:
Jane A unmar.
*3749 George G b Jan 16 1849; d Jan 7 1934; m Carrie M Bayard.

1898 STARR DENISON (Starr-Thos-Danl-Geo-John-Geo) b Mar 1806; m 1840 Elmira (Coleman) Denison, Pa, b 1821, dau Isaac Coleman, wid of brother Jas #1902. Emigrated to Wis. Children, b Jay Twp, Pa:

3750 Katherine b 1841.
3751 James b 1843.
3752 Mary J b 1846.
3753 Phebe B b 1848.
3754 Starr b 1850.
3755 Henry b 1853.
3756 Child b 1856.

1914 JERUSHA CHESTER DENISON (Chas-Jas-Danl-Geo-John-Geo) b Cherry Plain Hill, N Y, June 7, 1797; d Nov 28 1855; m Sanford D Wheeler, b Jan 17 1787, d Mar 9 1869. Both bu Centre Berlin Cem, Berlin, N Y. (C) Children (WHEELER):

3757 Diana A b Dec 16 1816; d Aug 15 1887; m Milton Hinsdale.
3758 Charles D b Oct 30 1821; d Oct 23 1853.
3759 Sarah L b Sept 13 1826.
3760 Martha J b Oct 30 1821.
3761 Edward P b Dec 8 1828.

1915 CHARLES G DENISON (Chas-Jas-Danl-Geo-John-Geo) b Berlin, N Y, Aug 8 1799; d June 15 1890; m Jabith Allen. Settled in Gerry, N Y. (K) Children:

*3762 B Franklyn b Nov 13 1825; d Aug 9 1895; m E Minerva Tower.
3763 Charles Allen b 1824; d 1896.
3764 Burton H b 1828; d 1912.
3765 Ferdinand (called Wheeler) b 1845.
3766 Sarah M.
3767 Jonathan T.
3768 Rinaldo F.
3769 Mary.

1917 WHEELER BROWN DENISON (Chas-Jas-Danl-Geo-John-Geo) b Berlin, N Y, Sept 23 1803; d Jly 10 1863; m (1) Aug 1 1829 Polly Green b Nov 25 1810, d Aug 27 1844, bu O, dau Elisha and Lucinda (Alexander) Green; m (2) Sept 18 1844 Mary (Beadle) Smart a wid. Lived in Western Reserve, O, and Union Mills, Ind, where he d; a sailor and farmer. (C) Children 1st m:

*3770 Martha E b May 24 1830; d Jly 27 1900; m Geo W Mapes.
3771 Charles W b Jan 20 1933; drowned July 1 1852.
*3772 George Skinner b Feb 1 1836; d Oct 1 1922; m Aurilla Blackman.
*3773 Commodore Decatur b Mar 23 1838; d Apr 12 1921; m Hannah E Ennes.
3774 Elizabeth b Mar 23 1841; m Jack Todd.
*3775 Heman S b Jly 31 1843; d Aug 1 1900; m Cecelia A Ennes.

Children 2nd m:

*3776 Sarah E b Jly 24 1845; d Jly 1 1905; m (1) Jas Austin; m (2) Jos Kaltz.
3777 Mary b Feb 16 1848; d May 2 1848.
*3778 Rinaldo Rinaldino b Aug 29 1849; d Oct 1 1879; m Emma R Shirk.
*3779 William Wallace b June 23 1853; d Nov 26 1918; m Alice A Bunnell.

1920 RINALDO RINALDINO DENISON (Chas-Jas-Danl-Geo-John-Geo) b Berlin, N Y May 8 1810; d Sept 6 1877; bu Mt Pleasant Cem Lakeville, N Y; m Nancy Anne Eliza Bly, b Aug 20 1817, d Feb 16 1890. Moved to Lakeville 1839. Children:

*3780 Charles W b Sept 25 1844; d Apr 23 1914; m Kittie Ebbitt.
*3781 Byron F b Sept 27 1846; d Feb 27 1926; m Frances L Haynes.
3782 Martha A of Geneseo, N Y.

1926 GEORGE W DENISON (Jas-Jas-Danl-Geo-John-Geo) b Jan 1 1809; d Mar 12 1881; m Fidelia Gould, b Oct 30 1810, d Jan 2 1885, dau of Otis and Dor (Child) Gould. Lived in Middletown and Sand Lake; moved to Genesee Co, N Y, 1836. (LZ) Children:

*3783 Otis G b Jan 1832; d May 2 1921; m Frances O Ryan.
*3784 John P b June 12 1834; d Feb 12 1913; m Martha A Gilbert.
3785 Esther b E Pembroke, N Y; m John House of Batavia; moved to Danvill, Can, then Tacoma, Wash. Had: Harry, Otis, and John.
*3786 Sarah M b 1836; d Mar 15 1885; m Geo W Poler.
3787 Ann d young.

1929 CHARLES DENISON (Robt-And-Robt-Robt-John-Geo) b Sept 28 1782; d Sept 27 1850; m Sept 1804 Beulah Rose, b June 1 1787, d Mar 21 1837, dau of Gad and Annora (Hale) Rose. Bu W Suffield Cem, Suffield. Children:

3788 Edwin b Jly 16 1805; d Oct 14 1806; bu with parents.
3789 Robert Barlow b Dec 12 1806.
3790 Almira b Sept 19 1808; d Oct 18 1824.
3791 Curtis H d May 1814, ae 14 mos (g s).
3792 Gad R d Dec 12 1824, ae 5 (g s).
3793 Andrew b ca 1819. 1850 Census listed at Suffield: And ae 31; Lucy ae 31, b Pa; Harriet ae 2, b N Y; Harriet Prout ae 54, b Conn; Chas ae 67, b Conn.
3794 George S d Brooklyn, N Y, Nov 7 1844, ae 20 (g s W Suffield).
3795 Joseph W b 1823; d 1856; m Sarah E Harmon, b 1825, d 1905.
3796 Ellen d Jly 22 1856; ae 29 (g s).
3797 Esther b ca 1806; d Mar 25 1830; m May 31 1837 Chauncey Viets of Granby, b Oct 3 1812, d Jly 21 1876; bu E Granby. (error prob in her m date).
3798 Beulah (prob) b Mar 9 1830; d June 10 1891; m Rev Fred Brown, b Oct 29 1820, d Apr 19 1891. Had: Rose, Edwin, Frederick and Carrie.

1936 JAMES DENISON (John-And-Robt-Robt-John-Geo) b Feb 10 1813; d Wis 1846; m Jan 8 1840 Orinda Bacon of Lima, N Y, who d May 31 1847, was 9 yrs older than he. Children:

3799 William B b Feb 29 1842; d Sept 10 1842.
3800 Geo W b Jly 10 1844; lived in Fox Lake, Wis.

1939 JOHN H DENISON (John-And-Robt-Robt-John-Geo) b Jan 10 1819; d Oct 4 1889; bu Old Stone Ch Cem E Lyme; m Feb 25 1852 Marian Johnson. Lived in E Lyme. Child:

*3801 Benjamin Tolman b Jly 17 1853; m Julia F Cross.

1940 RICHARD N DENISON (John-And-Robt-Robt-John-Geo) b Mar 30 1823; m Sept 30 1849 Emeline Robbins. They lived in Lyme. Children:

3802 Martha J b Jly 26 1850; d Jan 25 1853.
3803 Alice M b Dec 2 1852.
3804 John b Apr 10 1855.

1941 MARTHA NANCY DENISON (John-And-Robt-Robt-John-Geo) b Mar 30 1823; m 1843 Hen Robbins. Children (ROBBINS):

3805 Alfred H b Mar 18 1846; m 1874 Vienna Ashley.
3806 Richard D b Mar 15 1849.

1942 JUDGE JAMES A DENISON (Jas-And-Robt-Robt-John-Geo) b Nov 22 1802; m June 26 1832 Louisa Viets, dau Rev Roger Viets, Rector of Digby, N S, originally of Simsbury. He grad Yale; studied law with Jdg Haliburton (Sam Slick); admitted to bar in N S 1827; settled in Digby; for many yrs Prob Jdg for Digby Co. Children:

3807 Emma b Mar 16 1833; m Saml A Denison #3843.
3808 James b June 14 1834.
3809 Louisa b Dec 28 1835; d Sept 17 1872.
3810 Julia b Feb 23 1838; d May 26 1873.
3811 George b Sept 26 1839; d Jan 6 1869.
3812 Frank b Nov 8 1841.
3813 Lucy b May 12 1844.
3814 Herbert b May 16 1846.
3815 Archibald b Nov 27, 1848; d June 9 1867.
3816 Charles b June 28 1851.
3817 Eliza (twin) b Oct 31 1853.

3818 Walter (twin) b Oct 31 1853.
3819 William b Feb 2 1858.

1943 ELIZA DENISON (Jas-And-Robt-Robt-John-Geo) b Dec 6 1806; d Sept 13 1879; m Oct 25 1848 Asa S Angus, widr of Maria Denison #1967 and son of Rchl #1959. No chn.

1953 SARAH DENISON (David-David S-Robt-Robt-John-Geo) b 1792 d Oct 28 1816; m Chas Randell. He d Apr 25 1856. Child (RANDELL):

3822 Charles Denison.

1956 EUPHEMIA DENISON (David-David S-Robt-Robt-John-Geo) b Apr 3 1800; m Mar 10 1827 Elephalet G Fuller, b Apr 22 1794. Children (FULLER):

3824 Margaret Ann d ae 13.
3825 Howard b Sept 3 1834; m —— Wolfe.
3826 Amanda.
3827 Alice d 1876; m Francis Cook; lived in Canso, N S.

1957 LOUIS PALMER DENISON (David-David S-Robt-Robt-John-Geo) b Jly 14 1803; m Oct 25 1847 Abgl Coffell, b Apr 5 1823. Children:

3828 Louis P b Jan 30 1849.
3829 Mary A b June 27 1851.
3830 Emily E b Feb 25 1854.
3831 Charles M b Aug 19 1856.
3832 Sarah A b Oct 9 1858.
3833 Emma N b Jly 8 1862.
3834 Frances E b Jan 6 1865.

1963 WILLIAM ANTIL DENISON (Saml-David S-Robt-Robt-John-Geo) b 1794; d Jly 7 1850; m Nov 21 1832 Mary J Angus. Lived in Kentville, N S. Children:

3835 Adelaide E b Dec 1833.
3836 William Henry b Apr 1836.
*3837 George Albert b Nov 17 1838; m Mrgt A Forsyth.
*3838 John Harris b Jan 7 1841; d June 17 1890; m Phebe Bryson.
3839 Wilhelmina b 1843; d May 13 1849.
3840 Lucilla C b Dec 1845; d Apr 14 1849.
3841 Asa Samuel b 1847; d Jly 4 1870.
3842 Mary Jane b 1849; d Sept 29 1861.

1964 SAMUEL DENISON (Saml-David S-Robt-Robt-John-Geo) b 1797; m Jan 29 1835 Susan Pines. Lived in Kentville, N S. Children:

*3843 Samuel Antil b Nov 17 1835; m (1) Emma Denison #3807; m (2) Adelia DeWitt.
*3844 Edwin b Apr 29 1838; m Amelia Davis.
*3845 Joseph b Apr 19 1841; m Susan Woodbury.
3846 Nancy b June 11 1846; m May 24 1871 Horatio T James; lived in Lawrencetown, N S. Had:
Herbert Horatio b Mar 25 1872.
Beryl Greatorex b Jan 1 1875.
Willis George b Mar 18 1877.
3847 Herbert b Nov 5 1852; unmar 1877.

1967 MARIA DENISON (Saml-David-Robt-Robt-John-Geo) b Apr 1803; m Sept 18 1834 Asa S Angus, son of John and Rchl #1959 (Denison) Angus. Children (ANGUS):

3848 Samuel D b Feb 15 1836; d Aug 17 1867.
3849 Edward S b Dec 5 1837.

3850 John Storrs b Dec 9 1840.
3851 Lavina Moore b Apr 15 1843; d Aug 3 1849.

1970 SHERMAN DAVID DENISON (Sherman-David S-Robt-Robt-John-Geo) b June 26 1797; d Jan 21 1864; m Jly 6 1836 Nancy Hamilton. Lived in Lower Horton, N S, d there. Children:

3852 Annie b 1837.
3853 Minnie b 1841; d Jan 4 1876. ae 34.

1975 REBECCA DENISON (Sherman-David S-Robt-Robt-John-Geo) b Aug 10 1799; d 1833; m Jly 13 1819 Ed Bayers, who d May 10 1858, ae 60. Lived in Halifax, N S. Children (BAYERS):

3854 Elizabeth Mary b 1820; m Jly 8, 1846 Rev Hen H Hamilton. Had: Geo A, Georgiana A L, and Hen H.
3855 William b 1821; d ae 7.
3856 Joseph A b 1823; d ae 4.
3857 Sherman D b 1825.
3858 Edward b 1827.
3859 Rebecca b 1829.
3860 Lavinia b 1831;m Stitt McLelland.
3861 C Louisa b 1833.

1994 CAROLINE DENISON (Saml-John-John-Robt-John-Geo) b 1802; m Nat Rogers, a miniature portrait painter. Children (ROGERS):

3862 Denison studied theology at Princeton; d 1852.
3863 George T m Fanny Minor; lived in N Y City.
3864 Edmund m Mary Topping; lived in Wis.
3865 James H grad Williams Coll; unmar.
3866 Helen m Hen C Manning, banker at Madison, Wis.

1995 WILLIAM SAYRE DENISON (Saml-John-John-Robt-John-Geo) b 1808; m (1) Jane M Woodruff, who d 1844; m (2) Dec 2 1844 Susan Halsey. Lived in Sag Harbor, N Y; capt of whaleship; received from French Gov a medal for rescuing 6 sailors from shipwreck on Coast of Cal. Children:

3867 Fanneil Eliza b 1864; m Chas Rogers.
*3868 William E b 1848; d Jan 9 1942; m Emma A Kavanaugh.

1996 SAMUEL DENISON (Saml-John-John-Robt-John-Geo) b 1813; d in Cal; m Jane Sayre of Sag Harbor, N Y. Emigrated to Tex. Children:

3869 Thomas.
3870 Caroline.

2013 ELIZA DENISON (Wm H-Saml-John-Robt-John-Geo) b Lyme Jan 27 1801; d Dec 27 1883; m Sept 19 1822 Dea Hen Post, b Feb 16 1797, d Sept 17 1881. Lived in Rutland, Vt, moved to London, Mich, 1832. Children, 3 oldest b Rutland, (POST):

†3871 Henry D b Mar 26 1824; d Jly 20 1897; m Anna F Coatsworth.
†3872 Hoyt G b Nov 26 1827; d Apr 27 1903; m Julie A Camp.
†3873 Helen M b Feb 15 1830; d 1900; m Porter P Pierce.
†3874 Charles F b Mar 2 1834; d 1915; m Charlotte D Taylor.
†3875 Edward D b Sept 8 1836; d Aug 28 1921; m (1) Eliza A W Wilbur; m (2) Alma G Barnes.
†3876 Mary E b June 20 1841; d Aug 16 1904; m Jacob Gibbard.

2014 FANNY DENISON (Wm H-Saml-John-Robt-John-Geo) b May 16 1805; m Jly 25 1822 John T Duncan, who d 1872. Lived in Clintonville, N Y. Children (DUNCAN):

3877 Robert W b Feb 25 1824; lived in Goodhaven, Mich.

3878 John T b Apr 1 1829; a lawyer in Vineland, N J.
3879 James D b Jly 14 1831.
3880 Francis E b Sept 29 1834.
3881 Charles b Oct 14 1836; d 1839.
3882 Margaret b June 12 1838.
3883 Charles b July 12 1841.
3884 Eliza B b May 28 1846.

2015 IOLA DENISON (Wm H-Saml-John-Robt-John-Geo) b Mar 25 1807; m (1) 1828 Hoyt Guernsey of Poultney, Vt, who d Jan 1835; m (2) 1848 Dr Perkins of Castleton, Vt, who d 1872. Children (GUERNSEY):

3885 William C b 1830; lived in Castleton, Vt.
3886 Herbert D b 1832; d 1847.
3887 Lucy Ann b 1834; m Mr. Geer of Ogdensburg, N Y.

2016 REV WILLIAM COWPER DENISON (Wm H-Saml-John-Robt-John-Geo) b Dec 31 1809; m (1) Oct 16 1832 Wealthy Cushman, who d 1844; m (2) Apr 30 1846 Gert Russell. Lived in Castleton, Vt; 1843 emigrated to Dexter, Mich; 1875 returned to Castleton, where she d. He living in 1880. Children:

3888 William C b Jan 8 1836; d Apr 13 1842.
3889 Frances b June 17 1839;d 1864; m J W Taylor at Kalamazoo, Mich. Had 4 chn—one Eliza W.

2017 FRANCIS L C DENISON (Wm H-Saml-John-Robt-John-Geo) b May 15 1813; m (1) Nov 1839 Eliz Everett, who d 1840 at Dundee, Mich; m (2) Mar 1842 Betsey Chandler, who d Sept 1843; m (3) 1845 Caroline W Taylor. Lived in Kalamazoo, Mich. Children 3rd m:

3890 William b Feb 1846; d 1847.
3891 Herbert G b May 28 1848; m 1872 Sarah Hurd, grad of Olivet Coll. He Supt of Prep Dept, Ripon Coll.
3892 Francis W b Oct 1 1855; grad Olivet Coll; Prof of Greek, Adrian Coll. Lived in Marshall, Wis.
3893 Charles b Feb 1856; d 1857.

2018 EDWARD H DENISON (Wm H-Saml-John-Robt-John-Geo) b Sept 29 1817; d Middlebury, Vt; m Oct 19 1840 Sarah Robinson at Castleton, Vt. Children:

*3894 Ann Eliza b Dec 28 1841; m John K Williams.
*3895 William Tyler b June 9 1844; m Emilie H Drake.
*3896 Francis C b June 20 1850; m Anna E Rice.
3897 Edward R b Apr 14 1853.
3898 Samuel b Apr 14 1856.

2019 MARY DENISON (Wm H-Saml-John-Robt-John-Geo) b Mar 20 1821; d 1873; m Castleton, Vt, Nov 1 1848 Rev Horace Lyman. Lived in Portland, Ore. He a Prof in Pacific U. Children (LYMAN):

3899 Sarah b 1850.
3900 William D b 1852.
3901 Mary b 1855.
3902 Horace b 1860.

2023 MARY C DENISON (Hen C-Saml-John-Robt-John-Geo) b Aug 14 1805; d Oct 1 1847; m Woodstock, Vt, Dec 21 1825 Orlando N Dana, b 1801, d 1841. Children (DANA):

†3903 Denison b Jan 23 1827; d Apr 15 1899; m Harriet S Denison.
3904 Mary Frances m Geo H Slade. Had 6 chn.

2025 LUCY P DENISON (Hen C-Saml-John-Robt-John-Geo) b June 9 1808; m Aug 29 1825 Nahum Haskell. Children (HASKELL):

3905 Sarah D m Hen S Chase. Had 4 chn.
3906 Henry C D.
3907 James N.
3908 Lucy Perrin b Woodstock, Vt.

2028 CHARLES EDWARD DENISON (Hen C-Saml-John-Robt-John-Geo) b May 30 1827; d 1863; m (1) Nov 20 1849 Harriet H Stevens, b 1826, d Sept 21 1852; m (2) Mar 29 1854 her sister, Mary J Stevens. Went from Newbury, Vt, to Peoria, Ill. Child 1st m:

3910 Harriet S b Sept 1850 at Newbury, Vt.

Child 2nd m:

3911 Charles b Apr 17 1856 at Peoria, Ill.

2042 JOHN NEWTON DENISON (John-Saml-John-Robt-John-Geo) b Jan 22 1811; m Jan 1839 Mary F Dean #2035. Children:

3912 Frances L b Nov 1839; d Sept 1840.
*3913 John Henry b Mar 3 1841; d 1924; m Caroline H Hopkins.
3914 Aurella b 1842; d 1843.
3915 Clara Augusta b Jly 27 1845.
3916 Charles Dean b Dec 30 1849.

2045 GEORGE MINOR DENISON (Nat-Nathl-Thos-Robt-John-Geo) b Plainfield June 7 1820; d Moosup June 30 1909; m Norwich Nov 14 1842 Lucinda Grant, dau of Chas and Lydia (Barber) Grant. (R) Children:

3917 Betsey Plummer b May 30 1846; m Wm Cole.
3918 Frances Mariah b Dec 30 1849; d Nov 22 1911.
*3919 Albert G b Oct 12 1852; d Oct 21 1935; m Clara H Tillinghast.
3920 Henry Clinton b Oct 24 1855; d Feb 19 1864.

2059 MARTHA K DENISON (Geo-David-Thos-Robt-John-Geo) b 1819; m May 11 1837 Geo Hay Stuart of Philadelphia. Children (STUART):

3921 Frances R b May 17 1838; d May 13 1843.
3922 William David b Aug 10 1840; d Apr 7 1863; m Mary E Johnson.
3923 Mary b Dec 26 1846; m Nov 18 1868 Herbert B. Tyson of Philadelphia. Had:
Caroline b Sept 19 1869.
Mary S b Feb 24 1871.
Stuart L b Nov 12 1873.
Esther F b Oct 22 1876.
Edith B b Oct 1 1875.
Martha S b Aug 26 1878.
3924 Ellen b Apr 8 1845; m Oct 16 1867 Chris S Paterson of Philadelphia. Had:
George S b Oct 10 1868.
Joseph H b June 1 1870.
Christopher S b Dec 10 1871.
Eleanor C b Oct 29 1873.
Francis D b June 21 1875.
Alice H b Nov 29 1877; d May 1 1878.
3925 George Hay Jr b Feb 11 1849; m Dec 21 1871 Han B S Tobey, dau of Ed S Tobey of Boston; lived in Philadelphia. Had:
George Hay Jr b Oct 12 1872.
Edward T b Oct 19 1876.
Elizabeth S b Aug 19 1878.
3926 Frank b 1851.

3927 Charles Duff b Oct 31 1853; d Jan 10 1855.
3928 Martha.

2082 HENRY WILLARD DENISON (John-David-Thos-Robt-John-Geo) b Guildhall, Vt, May 11 1846; grad George Washington U; m Jan 21 1873 Helen Wilder Cross. Legal advisor of Japanese Dept of Foreign Affairs 1880. Represented Japan in drafting Treaty of Peace with Russia at Portsmouth, N H, 1905. Listed in *Who's Who.* (E)

2095 HARRIET A DENISON (Geo-Jos-Geo-Robt-John-Geo) b Feb 17 1808; m Nov 1 1837 Saml Converse of Somers. Children (CONVERSE):

3929 Clinton C b Apr 29 1839; d June 9 1871.
3930 Carlos C b May 21 1841; d Aug 21 1841.
3931 Charles W b June 10 1843.
3932 Lorenzo D b June 29 1847.

2096 ELVIRA DENISON (Geo-Jos-Geo-Robt-John-Geo) d June 30 1834; m May 19, 1829 Jacob Green, who d Aug 1 1870. Children (GREEN):

3933 George D b Dec 21 1831; m Oct 18 1870; Mary E Smith: lived in Thompson. Had: Chester and Fannie.
3934 Chester b June 13 1834; d Sept 7 1834.

2098 CHESTER DENISON (Geo-Jos-Geo-Robt-John-Geo) m Mary Boyden. Lived in Warren, Pa. Children:

3935 Carrie.
3936 Charles.
3937 Henry.
3938 Mary

2099 GILBERT DENISON (Geo-Jos-Geo-Robt-John-Geo) m Mary Ann Cadwell. Children:

3939 John.
3940 Leon.
3941 Ella.

2101 GAYLORD DENISON (Geo-Jos-Geo-Robt-John-Geo) b 1823; m Emeline (Shepard) Denison, his brother's wid. Lived in Somers. Child:

3942 Charles b 1870.

2103 LORENZO I DENISON (Geo-Jos-Geo-Robt-John-Geo) b Jly 18 1837; m Apr 14 1859 Frances A Turpin. Lived in Warehouse Pt. Children:

3943 Nellie F b Jan 1 1861.
3944 William H b Jly 25 1864.
3945 Charles B b Oct 5 1871.

2104 SANFORD DENISON (Geo-Jos-Geo-Robt-John-Geo) d 1862; m 1859 Emeline Shepard. Lived in Somers. Children:

3946 George b June 1860.
3947 Angeline b Oct 1861.

2117 JOSEPH S DENISON (Jos-Jos-Geo-Robt-John-Geo) b Sept 11 1838; m Nov 25 1862. Lived in Northfield, Vt. Children:

3948 Charles b Jan 24 1871.
3948a Frank b Mar 22 1876.

2121 ERSKINE DENISON (Jos-Jos-Geo-Robt-John-Geo) b Northfield, Vt, June 20 1847; d Feb 21 1922; m Apr 4 1879 Ellen A Watson, b Mar 26 1847, d Pittsfield, N H, dau of Danl and Mrgt (Tilton) Watson. (QC) Children:

*3949 Guy E b Mar 6 1880; d Aug 15 1949; m Harriet L Millard.
3949a Roy Erskine.
3949b Marjorie.
3949c Evelyn m —— Baker.

2162 REV SAMUEL DEXTER DENISON (Saml F-Jos-Wm-Wm-John-Geo) b Oct 7 1810; d White Plains, N Y, Sept 3 1880; m June 7 1832 Sarah F Bleeker, dau of Jas W Bleeker of N Y City. He minister of Epcl Ch; chosen home secy of Domestic and Foreign Missionary Soc at the age of 32 which position he held until his death. Children:

*3950 Mary C b Aug 19 1833; d 1894; m Myndert M Fisher.
3951 Samuel b Jly 4 1837; d Apr 3 1844.
3952 Sarah B b Aug 14 1840.
3953 Caroline L b Mar 8 1843.
3954 Edmund F b Jly 4 1845.
3955 Anna b Nov 2 1847.
3956 Amie b Aug 1 1850.
3957 Henry b Oct 18 1853.

2163 MARY C DENISON (Saml F-Jos-Wm-Wm-John-Geo) b Jly 13 1812; m Jan 6 1835 Wm H Plummer. Children (PLUMMER):

3958 Annie D b Manchester, Eng, Jan 31 1837.
3959 William H b N Y, Jan 9 1840.
3960 Caroline.

2164 ANNA E DENISON (Saml F-Jos-Wm-Wm-John-Geo) b 1814; m Oct 1832 Giles Babcock, who d Stonington, Mar 4 1862. Children (BABCOCK):

3961 Giles b Mar 4 1834; d Aug 26 1834.
3962 Samuel b Mar 16 1835; d Jly 5 1836.
3963 Anna b Nov 15 1837; m Saml Wood of Albany, N Y. Had 2 chn.
3964 Giles b Sept 3 1840; m Sarah Smith. Had 1 son.
3965 John B b Feb 7 1843; m Balinda Stanton, dau of Saml and Lydia.
3966 Mary D b June 5 1846; m Ephraim Williams #2641.
3967 Lucy Bell b May 29 1849.
3968 Nathaniel P b Dec 28 1851.
3969 Stephen T b Sept 2 1859.

2165 JANE ISABEL DENISON (Saml F-Jos-Wm-Wm-John-Geo) b Mar 31 1816; m Sept 9 1839 John A Burnham. Lived in Boston. Children (BURNHAM):

3970 John A b Aug 1 1840; m Oct 18 1866 Mary W Clark of Philadelphia.
3971 William A b Sept 3 1844; d Aug 5 1846.
3972 Jane D b Dec 2 1846; m (1) Dec 25 1865 J H Clark; m (2) Sept 15 1874 Geo Sharswood, Jr.
3973 Maria D b May 15 1849.
3974 William A b Feb 17 1852.
3975 Henry D b Nov 24 1857.

2166 HARRIET MARIA DENISON (Saml F-Jos-Wm-Wm-John-Geo) b Aug 20 1818; m Sept 12 1838 Jos Bennett. Child (BENNETT):

3976 Catherine b 1839; m Cortland Palmer, Jr, of N Y. Had 5 chn.

2168 EVELINA C DENISON (Saml F-Jos-Wm-Wm-John-Geo) b Sept 14 1822; m June 9 1841 Steph D Thatcher. Child (THATCHER):

3977 Evelina b Apr 27 1842; d Sept 3 1844.

2169 EDWARD DENISON (Saml F-Jos-Wm-Wm-John-Geo) b Sept 14 1822; m Oct 3 1844 Eliz L Lathrop. Children:

3978 Evelina T b Dec 7 1845.
3979 Elizabeth L b Nov 26 1847; m June 25 1872 Theodore Palmer #184-260, son of Wm L and Sarah (Williams) Palmer.

2174 JANE MARIA DENISON (Danl-Danl-Wm-Wm-John-Geo) b Aug 20 1817; m Sept 22 1838 Chas McNeil, who d Jan 27 1900. Moved to Cleveland where she was living 1906. (H) Children (McNEIL):

3980 Frank P b May 22 1841; m (1) Lois LeVake or Sorate; m (2) Johannah Fitzgerald. Had 1st m: Nellie, Wm and Mary.
3981 William D b May 11 1844; d in Civil War Aug 25 1864.
3982 Henry m and d in Cal.
3983 Peter S d Feb 21 1881; m Abby Billings of Elmira, N Y.
3984 Frederick B d Nov 3 1893.
3985 Leverett m and lived in Elmira, N Y.
3986 Abbie Jane b June 8 1850.
3987 Kate m (1) Benj Nichols; m (2) And Craig of Jasper, N Y.

2175 WILLIAM HENRY DENISON (Danl-Danl-Wm-Wm-John-Geo) b Mar 11 1819; m Ruth Thomas. Lived in Chicago. (H) Children:

3988 Lorin G.
3989 Daniel killed in Civil War.
3990 William killed in Civil War.
3991 Frank.
3992 Lydia adopted by aunt #2176; m Geo H Poole or Foote. Had: Helen, Chas and Mary.

2176 CHARLOTTE REBECCA DENISON (Danl-Danl-Wm Wm-John-Geo) b Dec 9 1820; d Green Springs, O, Aug 20 1895; m Nov 14 1843 Nelson Purdy of Oxford, N Y, who d Feb 20 1906. He a contractor and lumber dealer; moved to Dunkirk, N Y, then to Cleveland; joined by brother-in-law, Chas McNeil; Dir Peoples Gas Co; Vice-pres Savings and Loan Co. (H) Children (PURDY):

3993 Henry Denison b Aug 25 1845; m Dec 22 1869 Mary Withington. Had:
Lee Nelson b Mar 20 1872.
Van Rensselaer b Jan 5 1874.
Helen Maria b Jan 30 1877.
3994 John Nelson (twin) b Nov 5 1853; d Jly 14 1859.
3995 Helen Emma (twin) b Nov 5 1853; d Jly 14 1859.

2182 NANCY DENISON (Ethan A-John-Wm-Wm-John-Geo) b Jan 24 1810; m Nov 23 1828 Nat S. Noyes. Lived in Mystic. Children (NOYES):

Unnamed infant b and d Sept 1829.
Unnamed infant b and d Feb 7 1831.
3996 Nathan D b Jan 20 1832; m Adelia M Randall.
3997 William H b Mar 19 1834; d Sept 5 1837.
3998 Elisha E b Feb 7 1836; d Sept 2 1837.
Unnamed dau b and d June 1838.
3999 Harriet Eliza b Oct 11 1839; d Nov 21 1901.
†4000 Ann Louisa b Mar 19 1842; m Benj F Williams.
†4001 Fanny S b May 11 1844; d Sept 22 1884; m David L Gallup.
†4002 Henry C b Mar 19 1848; d Sept 29 1897; m Sarah M Heath.

2183 LOUISA W DENISON (Ethan A-John-Wm-Wm-John-Geo) b Oct 4 1811; d Mar 1879; m Jos Griswold, son of Jos and Louisa Griswold of Buckland, Mass. Lived in Griswoldville, Mass. Children (GRISWOLD):

4003 Ethan D b Mar 11 1831; m Sarah D Wilson.

4004 Joseph W b Dec 26 1832; d young.
4005 Chester A b June 18 1834; d young.
4006 Maria Louise b Dec 2 1836; m Dr. A C Deane.
4007 Emma L b June 11 1837; d young.
4008 Whiting b Apr 17 1839; d young.
4009 Joseph b Jly 9 1840; m Fanny B Cottrell. (see #2405)
4010 Wayne b Jly 2 1841; d young.
4011 Lorenzo b Jan 5 1843; m Lizzie Shaw.
4012 Chester A b Feb 15 1844; d young.
4013 Wayne b Oct 4 1845; unmar.
4014 Myra b Nov 30 1848; m Wm M Ballard.
4015 Horace b June 19 1851; d Nov 9 1851.

2202 ELISHA M DENISON (Nat-Elisha-Avery-Wm-John-Geo) b Mar 28 1807, d 1889; m Oct 17 1827 Louisa Ramsey. Lived in Massena, N Y. Children:

*4016 Betsey Ann b Jly 21 1828; m Wm Stevens.
*4017 Isaac Minor b May 8 1830; m (1) Augusta Higby; m (2) Addie H Gowan.
*4018 Francis Avery b Apr 13 1832; m Lucretia E Polley.
4019 Jason b May 26 1834; d Dec 28 1834.
*4020 Jason H b Feb 5 1836; d Oct 7 1912; m Amelia A Hopson.
*4021 Martha A b Apr 27 1838; m Alvin Hackett.
*4022 Nathan H b Apr 21 1840; m (1) Rowena Hopson; m (2) Lottie Forsyth.
*4023 Louisa A b Apr 27 1842; m Geo H Strader.
*4024 Elisha Gilbert b May 18 1844; m Emma Perkins.
4025 Simeon b Oct 11 1846; d Jan 6 1847.
*4026 Samantha L b Jan 6 1848; m Jas Kinsley.
*4027 Rilan H b May 15 1850; m Emma A Howard.

2206 LOUISA A DENISON (Elisha-Elisha-Avery-Wm-John-Geo) b Aug 31 1806; d Aug 7 1877; m Mar 17 1825 Luke Boynton, b Oct 10 1798, d Mar 15 1862. Children (BOYNTON):

4028 Lydia Louisa b Mar 19 1826; m J D Bridges.
4029 Mary Ann b Sept 1 1829; m A Wheeler.
4030 Cyrus A b June 9 1831; m Amirilla Barnhart.
4031 Elisha b Aug 20 1837; d Sept 29 1837.

2207 MARY ANN DENISON (Elisha-Elisha- Avery-Wm-John-Geo) b Jly 10 1808; m Dec 21 1834 Dr Ephraim Whitney of Massena, N Y. Children (WHITNEY):

4032 Ephraim b Oct 31, 1835; m and had a chd.
4033 Josephine A b Mar 14 1838; became insane.
4034 Mary Louisa b Oct 14 1839; m Jerome Nightingale.
4035 Jane Elizabeth b Oct 13 1844; m Thos Kinney.

2208 SIMEON MINOR DENISON (Avery-Elisha-Avery-Wm-John-Geo) b Apr 2 1801; m May 18 1834 Mary Moore. Lived in Shipton, East Canada. Children:

*4036 William Avery b Oct 19 1835; d 1904; m Eleanor Leet.
4037 Isaac Williams b June 11 1837; unmar 1878.
*4038 Joseph Root b May 27 1839; m Amelia R Hutton.

2209 JOHN WILLIAMS DENISON (Avery-Elisha-Avery-Wm-John-Geo) b May 1 1807; d Dec 3 1872; m Jly 8 1844 Mary Jane Munroe. Lived in Shipton, East Can. Children:

4039 Helen Maria b June 13 1845; unmar 1878.
4040 Malvina Caroline b Mar 28 1847; m Nov 2 1869 John Smith. Had:
Eunice Mina b Dec 3 1870.

Annie Ellena b June 30 1872.
John b Nov 7 1875.

4041 Mary Anne b June 3 1849; unmar 1878.
4042 Eunice Louisa b Apr 12 1852; d Jan 22 1858.
4043 Elizabeth Augusta b Oct 31 1856; unmar 1878.

2210 MALVINA CAROLINE DENISON (Avery-Elisha-Avery-Wm-John-Geo) b Mar 28 1810; d Dec 26 1845; m Burke, Vt, Mar 10 1843 Sereno W Graves. She of Shipton East, Can. Child (GRAVES):

4044 Avery b Nov 28 1844; d Nov 22 1864.

2212 NANCY CURTIS DENISON (Isaac-Elisha-Avery-Wm-John-Geo) b Norway, Me, Sept 25 1799; d Sept 6 1861; m Nov 13 1827 Titus O Brown, who d Apr 2 1878, bu Pine Grove Cem, So Paris, Me. Had hotel in Randolph Hill. (A) Children (BROWN):

4045 Persis Sophia b Oct 11 1829; d Madelia, Mich, 1898; m Sept 7 1854 Sewell W Danforth who d Rush Lake, Wis, 1903. Had:
Charles H b 1855; d 1879.
4046 Nancy A b Jan 5 1831; d Mar 18 1831.
4047 Rosalie D b Oct 19 1832; d New Haven Mar 11 1858; m Aug 30 1853 Hannibal I Kimball who d Mar 27 1895.
4048 Eliza Jane b Aug 31 1834; d Jly 20 1837.
4049 Charles Denison b Feb 16 1836; m Dec 20 1860 Abba Shurtleff. Had: Chas A and Frank O.
4050 Electra Newell b Mar 4 1839.
4051 Annie Maria b Jly 12 1844; m Chas B Noble. Had 5 chn.
4052 Ellen Frances b Mar 22 1846.

2213 ALMIRA DENISON (Isaac-Elisha-Avery-Wm-John-Geo) b Jan 14 1802; d Milo, Mich, 1871; m Apr 14 1822 Silas Gilkey, b Mar 24 1792, d Burke, Vt, Apr 7 1847. Children (GILKEY):

4053 Ladorna E b Apr 21 1823; m David Marcott.
4054 Isaac Denison b Feb 24 1825.
4055 Sullivan Newell b Apr 18 1826.
†4056 Rosalie E b Apr 20 1830; m Olv S Andrews.
4057 Marietta S b Feb 26 1833; m Dr Hawley.
4058 Lois Maria b Oct 11 1835.
4059 Rebecca M b Aug 24 1841.
4060 Malvina A b Oct 1 1846.

2214 LUCIUS DENISON (Isaac-Elisha-Avery-Wm-John-Geo) b Jly 27 1803; d 1882; m (1) Nov 24 1827 Cath Bemis, b Oct 1805, d Dec 5 1841. He m (2) Nov 21, 1842 Adaline C Hobart, who d 1891. Lived in Norway, Me. Children 1st m:

*4061 Caroline N b Sept 5 1828; m G W Higgins.
*4062 Elias Bemis b Feb 6 1831; m Mary S Thaxter.
*4063 William B b Apr 30 1833; d Apr 24 1918; m Elvira P Kendall.

Children 2nd m:

*4064 Kate S b Oct 7 1843; m Cyrus S Tucker.
*4065 Ellen J b Feb 7 1845; m Amos L Millett.
*4066 Arthur E b Dec 5 1847; m Ida E Wright.
*4067 Alice b Nov 8 1849; m Horace Cole.
*4068 Adaline M b June 27 1853; m Chas G Blake.
*4069 Emma M b Nov 21 1856; d Apr 18 1898; m Orville W Collins.
*4070 Lucius H b Jly 7 1858; m Emma Bader.
*4071 Herbert R b June 5 1863; m Cora M Dawes.
*4072 Nathan N b May 1 1865; m Eliz Boardman.

2216 REV NATHAN DENISON (Isaac-Elisha-Avery-Wm-John-Geo) b Apr 2 1809; d Mendota, Ill, Nov 30 1854; m Apr 12 1830 Silas Stoddard, b Sutton, Vt, Jan 5 1807. He bpt Sept 1835; joined Bapt Ch, E Burke, Vt; entered Derby Sem; ordained Feb 24 1842. Moved to Hardwick, Vt; then Skaneateles, N Y; 1854 organized 1st Bapt Ch in Mendota. Children:

*4073 Adeline N b Aug 17 1831; d Apr 3 1871; m Whipple Warner.
*4074 Oscar I b Jly 6 1833; m Maggie Blair.
*4075 Eliza A b June 17 1835; d Dec 16 1884; m Clark Lamb.
4076 Jeptha Spaulding b June 4 1857; d May 17 1858.
*4077 Jeptha C b Mar 3 1839; m (1) Sarah Evans; m (2) Ella Clifford; m (3) Harriet Schmidt.
4078 Nathan Lincoln b June 11 1841; m May 10 1881 Jennie E Wilson; lived in Caledonia, Mich. No chn.
*4079 Henry H b May 22 1844; d Apr 2 1920; m Jennie M Burdick.
*4080 George S N b May 1 1846; m Hattie G Carpenter.
*4081 Mary M b Sept 21 1849; m Frank E Towsley.
*4082 Franklin H b Aug 17 1852; d Apr 4 1955; m Ella M Saunders.

2217 REBECCA N DENISON (Isaac-Elisha-Avery-Wm-John-Geo) b May 5 1811; d Feb 19 1893; m Aug 12 1832 Alonzo Bemis of Lyndon, Vt, b Feb 26 1809, d Feb 1886. Lived in Brighton, Vt. He propr of Willoughby Lake House. Children (BEMIS):

4083 Adna D b May 21 1834; m Ellen Young. Had:
Lillie E b Feb 18 1857; d Oct 4 1874.
Charles P b Nov 1 1859.
Mary R b Mar 29 1865; d Apr 17 1869.
†4084 Annie S b Aug 31 1836; m John L Tuttle.
4085 Isaac Denison b Sept 13 1841; m Kate Cushing. Had:
Carrie R b Aug 17 1867; m June 20 1898 Chas R Noyes.
4086 Laura A b June 3 1845; m Freedom Cobleigh. Had:
Anna Laura b May 26 1875.
Adna Bemis b Jly 3 1877.
†4087 Elias A b Feb 25 1848; m (1) Diana Cobleigh; m (2) Mary Cobleigh.

2218 MINERVA C DENISON (Isaac-Elisha-Avery-Wm-John-Geo) b June 13 1813; d Oct 20 1884; m Feb 18 1834 Edwin Fisher, b Mar 4 1809, d May 10 1896. According to *B & C Gen* lived in Parkersburg, Ia. However (A) says "moved to Derby Line, then Norway, Me. Later to Lyndon Center where she d." Children (FISHER):

4088 Amanda Malvina b Nov 27 1834; d Apr 1901; m Abner Howland.
4089 Curtis b Feb 25 1836; d Aug 20 1856.
4090 Electa Denison b June 6 1837; d Aug 12 1854.
4091 Rosetta Tyler b May 25 1839; m Olv Andrews 1886.
4092 Lucia Matilda b Aug 8 1841; m Geo Weston.
4093 Lucius Denison b Jan 29 1843; d Lake Valley, N M, Apr 18 1891; m Kate Warner.
4094 Adaline C b May 4 1846; m Dr C S Cahoon.
4095 Emily Evans b Feb 13 1855; m Frank C Miller, M D.

2219 ADNA CURTIS DENISON (Isaac-Elisha-Avery-Wm-John-Geo) b Nov 15 1815; d Aug 15 1897; m Sept 13 1838 Han True who d Mar 21 1881. Moved to Norway, Me, 1842 engaged in grocery business; began mfg of paper 1848. Name of A C Denison remembered as benefactor of Mechanics Falls, Me. Children:

*4096 Adna True b Sept 1 1839; m (1) Sarah C Welch; m (2) Sarah Gunnisan.
*4097 Frances Mary b Jan 15 1847; m Calvin M Cram.

2220 OSCAR ALANSON DENISON (Isaac-Elisha-Avery-Wm-John-Geo) b Dec 13

1817; d Feb 7 1901; m (1) Sept 26 1837 Mary K Evans, b Jan 15 1815, d June 30 1839; m (2) Dec 17 1844 Adeline Stoddard who d May 5 1850; m (3) Sept 1 1850 Lydia Putney, b Feb 4, 1817, d Mar 30 1890. Lived in Burke, Vt. Child 1st m;

*4098 Avery Elisha b Sept 1 1838; m Diantha Gooding.

Children 2nd m:

*4099 Adelbert Stoddard b Mar 3 1846; m Estella Mattocks.

2221 ISAAC AVERY DENISON (Isaac-Elisha-Avery-Wm-John-Geo) b June 18 1820; m Apr 23 1844 Lauristine Lucy only dau of Elias and Hulda (Hall) Bemis. He first entered brother Lucius's store; then merchant Lyndon Center, Vt; moved to Norway, Me; then Mechanics Falls where he had grocery store. Children:

4100 Hulda Electa b Jan 22 1845; m Rev Webster Woodbury. Had:
Harold Denison b Sept 9 1869; d Feb 22 1888.
Clarence Hale b Feb 13 1873; d Aug 2 1893.
4101 Rosalie H b May 24 1846; d Sept 8 1852.
4102 Julia Lauristine b Dec 23 1849; d Jan 12 1868.
4103 Clara Rebecca b Jly 14 1854; m Aug 8 1885 Fred E Emrich. (A) Had:
Catherine Denison b Sept 1 1889.
Hilda Woodbury b May 29 1895.
4104 Kate Louise b Mar 23 1859.

2222 ROSALIE S DENISON (Isaac-Elisha-Avery-Wm-John-Geo) b Aug 12 1823; m Feb 26 1846 Harley M Hall, son of Sylvester and Lucy (Hurlbut) Hall. Compiled genealogy *Desnts of Isaac Denison*. Adopted child:

4105 Minnie Belle Williams m Dec 20 1882 Will P Bundy. Had:
Rosie Martha b Jan 17 1884.

2272 DUDLEY C DENISON (Asa A-Wm-Avery-Wm-John-Geo) b Jan 5 1805; d Strafford, Vt, June 14 1868; m Oct 12 1834 Laura H Thompson. Children:

4106 Harriet B b Dec 28 1839.
*4107 Nathan W b Oct 7 1841; m Irene B Yerrington.

2275 THIRZA DENISON (Asa S-Wm-Avery-Wm-John-Geo) b Jan 1811; m Jas Lougee of Lawrence, Mass. Children (LOUGEE):

4108 Annette b Feb 29 1837; d Dec 7 1854.
4109 James Henry b Jan 4 1839; untraced wanderer.
4110 Adelaide b Aug 16 1843; m Geo I Sargent.

2287 ALMOND DENISON (Asahel C-Wm-Avery-Wm-John-Geo) b 1813; d 1851; m Mercy Denison. Lived in Cal and d there. Children:

4111 John Clark.
4112 Francelia.
4113 Almond C.

2288 ELIJAH B DENISON (Asahel C-Wm-Avery-Wm-John-Geo) b June 6 1816; m Dec 2 1838 Lydia W Ramsdell. Lived in Vt. Children:

4114 Henry M b Dec 27 1839; d Apr 5 1844.
4115 Charles H b Jly 21 1844; d Feb 16 1846.
4116 Emilie H b Mar 3 1848; m Curtis O Slack.
4117 Lyman b Dec 30 1850; m Washington, Vt, Aug 24 1870 Hallie (Gleason) Lyford.
4118 John R b May 31 1852; m Myra Downing.
4119 Asahel b Dec 9 1853; d Feb 16 1856.
4120 Ella b Jly 8 1861; d Jan 9 1862.
4121 Adah b Sept 21 1863.

4122 Myra b Feb 22 1867.
4123 Arthur b Sept 18 1870.

2289 SAMUEL A DENISON (Asahel C-Wm-Avery-Wm-John-Geo) b Sept 14 1818; m Jan 1 1842 Phebe Hood. Lived in Vt. Child:

4124 Albert H b Aug 5 1847; m Delia Bickford.

2292 LYMAN DENISON (Asahel C-Wm-Avery-Wm-John-Geo) b Jly 30 1826; m Apr 15 1855 Harriet L Lewis of Washington, N H. Children:

4125 Carrie b Oct 10 1856; m 1876 Frank Underhill.
4126 Walter b Mar 29 1858.
*4127 Edwin D b Mar 5 1864; m Gertrude A Marsh.

2293 HARRIET DENISON (Asahel C-Wm-Avery-Wm-John-Geo) b Nov 21 1830; m Feb 8 1854 John Bolton of Danville, Vt. Children (BOLTON):

4128 Carrie H b Feb 24 1855; m Mar 5 1877 Francis H Goodale of Cabot, Vt.
4129 Abbie W b Dec 21 1857.
4130 John W b Jan 16 1860.
4131 Aaron W b Nov 12 1869.
4132 Mable H b May 12 1874; d Feb 7 1877.

2295 SAMUEL WASHINGTON DENISON (Saml-Danl-Beebe-Danl-John-Geo) b June 5 1800; d Dec 9 1869; m Oct 31 1824 Mary Grinnel #2977. Lived in Mystic. Children:

*4133 Mary b June 19 1825; m Wm Collins.
*4134 Abby J b May 3 1827; m David S Bryant.
4135 Harriet b Nov 27 1829; m John McDonald. No chn.
4136 Ellen b Nov 27 1831; m Thos Sheffield. No chn .
4137 Stephen b Dec 20 1833.
4138 Cynthia b Jan 1841; m Chas Darling. No chn.
4139 Samuel b Apr 1 1845.

2296 WILLIAM W DENISON (Saml-Danl-Beebe-Danl-John-Geo) b 1802; m Sally M. Howell. Children:

*4140 Sally M b 1828; m Oct 26 1845 Rufus B Lawton of Thompson. Lived in Providence. Had:
Mary S b Oct 22 1847; d Mar 1876.
Julia E b Sept 27 1851.
George H b Mar 31 1856.
4141 William H b 1830; m Eliza Williams. Lived in Saginaw, Mich.
4142 Edwin N b Nov 23 1832; m Nov 23 1856 Harriet N Kenyon. Lived in Westerly. No chn.

2297 JOHN I DENISON (Saml-Danl-Beebe-Danl-John-Geo) b 1804; m Feb 13 1828 Laura O Gillson. Lived and d in Norwich. Children:

*4143 George W b Jly 8 1828; m (1) Fanny M Brown; m (2) Mrs. Han Strong.
4144 William H b Oct 1829; m Eliza Reed.
4145 Silas b 1830; d at sea.
4146 Andrew b 1833; m Harriet Wise.
4147 Mary A b 1835; m Walter Ingalls of Pa.
4148 Nathan b 1837.
4149 Eliza J b Mar 22 1840; m Gershom Child. Had:
Minne D b Oct 11 1861.
Fanny I b Mar 4 1865.
4150 John I b Aug 4 1841; m 1867 Mary Covell. Had:
Clara May b Jan 21 1870.

2299 STEPHEN A DENISON (Saml-Danl-Beebe-Danl-John-Geo) b 1816; m Nov 5 1838 Ann E Denison #3181. Lived in Mystic. Children:

4151 George A b Mar 4 1843; d Sept 22 1843.
4152 Maria E b Mar 3 1846; m Oct 30 1866 Chas B Wilcox .
4153 Diana b Oct 8 1847.
4154 Adelaide b Jly 6 1849; m Mystic Nov 24 1868 Wm W Pendleton, b Oct 24 1839, d Somersville 1904, son of Chas and Ketura (Brown) Pendleton; lived in Hartford.
4155 Ellen b May 18 1852; m Aug 12 1873 Geo A Kinney.
4156 Eudora b Mar 2 1855.
*4157 Mary B b May 16 1857; m G E Homer.
4158 Estelle b Jan 20 1860.

2322 MARY JANE DENISON (John-And-John-Danl-John-Geo) b Oct 5 1825; m Feb 21 1854 Peter Clickman. Children (CLICKMAN):

4159 Emma J b 1857.
4160 George Denison b 1859.
4161 Annie Borodell b 1860.
4162 William b 1862.

2323 CHARLES DENISON (John-And-John-Danl-John-Geo) b Jan 21 1828; m Dec 22 1859 Sarah M Chesebrough of Guilderland, N Y. She had Delft platter brought over by Ann Borodell. Children:

4163 Lydia A b Feb 17 1861.
*4164 Edward M b Dec 15 1862; d Jan 7 1899; m Ida L Pitts.
4165 William b Mar 11 1867; m Oct 7 1896 Jessie Ferguson.

2325 ANDREW DENISON (John-And-John-Danl-John-Geo) b Feb 9 1833; m Feb 5 1863 Viana Pitcher. Child:

4166 Mary Elizabeth b 1865; m Chas Clow; lived in Knox, N Y.

2330 ANN DENISON (Asa-Danl-Danl-Danl-John-Geo) b Oct 5 1796; m Jan 26 1829 Adolphus F Morrison. Lived in Erie, Pa. Child (MORRISON):

4167 Leveritt m Missouri Bliss.

2331 ZEBEDIAH DENISON (Asa-Danl-Danl-Danl-John-Geo) b Sept 21 1798; d 1870; m Feb 4 1821 Harriette Mead. Lived in Ashtabula, O. Children:

4168 Thalie Ann m Dr Fox.
4169 Harriette.

2333 CYNTHIA DENISON (Asa-Danl-Danl-Danl-John-Geo) b Mar 1 1802; m June 22 1828 Franklin Green. Lived in Badger, Wis. Children (GREEN):

4170 Jerome B b Jly 12 1831; m Louisa Hardy.
4171 Carleton L b Jly 27 1837.

2334 CHLOE DENISON (Asa-Danl-Danl-Danl-John-Geo) b Apr 24 1804; d Dec 14 1872; m Sept 29 1825 John Morrison. Lived in Meadville, Pa. Children (MORRISON):

4172 Ann E b June 27 1827; m Saml R Chesebrough of Rochester, N Y.
4173 Carleton J b Dec 20 1828; m in San Francisco.
4174 Amelia b Feb 2 1831; m Chas Candee of St. Louis, Mo.
4175 Mary Jane b Dec 12 1832; unmar; lived in Rochester, N Y.
4176 Lizzie S b Apr 23 1837; m —— Parsons, Rock Island, Ill.
4177 Julia E b Mar 18 1840; m Edwin Burt, Meadville, Pa.

2335 SAMUEL SMEDLEY DENISON (Asa-Danl-Danl-Danl-John-Geo) b Feb 19

1806; d Oct 29 1872; m Geneseo, N Y, Polly Caroline Woodruff, b June 13 1808. He a farmer. Lived in Geneseo until 1844, moved to Forestville, then to East Hamburg, N Y. Children:

4178 Caroline Eliza b Geneseo Aug 17 1831; m May 23 1861 Jas T Magee of Tidiocote, Pa.
4179 Mary Adeline b Geneseo Aug 20 1833; d Decatur, Mich, May 18 1872; bu there.
4180 Sarah Permelia b Geneseo Jly 6 1835; m May 30 1866 Theodore Tryer of Buffalo.
*4181 Daniel Ahira b Geneseo Apr 21 1837; m Oct 14 1867 Mary E Brierly.
4182 Fanny Ann (Perhaps Frances) b Genesco Oct 22 1842.
4183 Samuel H b Genesco Nov 7 1843; m Aug 12 1865 Lucy R Boyden of Dunkirk, N Y.
4184 Ellen Sophia b Forestville June 2 1846.
4185 Charles Asa b Forestville May 20 1848.
4186 Harriet Melinda b Aug 30 1839; m Sept 19 1861 Mitchell S Blair.

2336 ASA DENISON JR (Asa-Danl-Danl-Danl-John-Geo) b Mar 31 1808; m Oct 14 1835 Asenath Frost. Lived in Richmond, N Y. Children:

4187 Chloe Ann b Mar 9 1837; unmar.
*4188 Henry S b Sept 18 1840; m Lydia A Cornell.

2338 SYLVIA DENISON (Asa-Danl-Danl-Danl-John-Geo) b June 21 1813; m Oct 3 1835 Benajah Stubbs. Lived in N Y City. Children (STUBBS):

4189 Fannie b Dec 25 1837; m Jos Page of Oakland, Cal.
4190 Mary b Feb 8 1840; m John Browning of N Y City.
4191 Willie b Apr 27 1844; m Sarah Frances Wood of N Y City.

2339 MARYETTE DENISON (Asa-Danl-Danl-Danl-John-Geo) b 1814; m 1841 Danl Stanley. Lived in Lima, N Y. Child (STANLEY):

4192 Charles D b June 21 1852; unmar.

2345 GEORGE DENISON (Danl-Danl-Danl-Danl-John-Geo) b Herkimer Co, N Y, Jan 26 1799; d McHenry Co, Ill, Sept 7 1872; m June 21 1818 Lucy Ford, b June 22 1794, living 1881. Children:

4193 Margaret b Feb 1 1821; m Sept 1 1844 Lorin Thomas.
4194 Jane Maria b Dec 16 1823; d Mar 21 1849; m Dec 28 1842 John P Ransom.
*4195 Daniel b Feb 11 1825; m Julia A Falkner.
4196 Emeline b 1827; d Oct 30 1867; m Oct 9 1848 Dighton B Chapman.
4197 Lucy Ann b Nov 26 1830; m Mar 20 1850 Mark Thompson.

2349 ELIZA ANDROS DENISON (Danl-Danl-Danl-Danl-John-Geo) b Sept 16 1802; d Jan 2 1892; m Wm Bickham, b 1800, d 1845 (CG) Children (BICKHAM):

†4198 William D b 1827; d 1894; m Maria E Strickle.
4199 John Denison b 1832.
4200 Emily Calhoun b 1834; d 1887; m Austin Glazbrook.
4201 Angeline b June 30 1836; d Mar 27 1911; m John Chapin. Had: Helen (Fisher), Zaidee M.
†4202 Eliza D b 1838; d 1923; m John A Lair.
4203 Thomas H b 1840. Had: Dorothy, now Mrs. D. Davis.
†4204 Mary Ella b May 10 1843; d Dec 19 1931; m Abram D Wilt.

2355 JACOB NEVIN DENISON (Danl-Danl-Danl-Danl-John-Geo) b N Y, Jly 10 1817; d Oct 12 1892 at Knob Noster, Mo; m Nov 1 1838 Eliza Thompson, b Sept 21 1820, d 1890. (PJ) (QF) Children:

4205 Cornelia b Aug 10 1839; d 1878; m J Swingle. No chn.
*4206 Benjamin Franklin b Jan 29 1841; d May 1 1919; m Mrgt ———.
4207 Mary b Aug 13 1842; d Sept 5 1843.
*4208 Youngs D b Mar 22 1844; d 1915; m Laura A Armstrong.
4209 Arthur b Aug 21 1846; enlisted Civil War, never heard from.
4210 Orpha J b Aug 22 1848.
4211 Charles E b Mar 9 1850; d Nov 9 1869.
4212 Daniel b Dec 30 1853; d Aug 25 1862.
*4213 Winfield Scott b June 7 1857; d May 23 1952; m Mattie B Denton.
*4214 Emma b Dec 2 1858; d Nov 26 1893; m Frank M Mills.
4215 William W b Nov 5 1862.

2359 AMOS DENISON (Nat-Robt-Danl-Danl-John-Geo) b May 8 1805; m Mar 13 1827 Mary Rose. Lived in Napanee, Can. Children:

*4216 Nathan b Apr 6 1828; m Cynthia M Dafoe.
4217 William b Feb 14 1830; d Aug 20 1831.
4218 Nancy J b May 2 1832; m Oct 22 1860 Benj C Martin. Had:
George Albert b Oct 29 1861.
Cephas b May 19 1866.
*4219 James R b Aug 18 1834; m Mary E Windover.
4220 Elizabeth b June 5 1838; m Augustus Hughes of Roblin, Ont. Had:
Thomas G b Feb 19 1864.
Amos D b May 14 1871.
Phebe E b Sept 17 1873.
John A b Dec 17 1875.
*4221 Daniel E b Apr 14 1839; m Mary Ellen Hughes.
*4222 George b Oct 5 1841; m Mary Ellen Kirkley.
4223 Sarah A b Feb 27 1844; m Wm J Hughes of Roblin, Ont. Had:
Mary Etta b Nov 4 1864.
Ida J b June 6 1869.
Ella A b Oct 1 1872.
Bertha b Feb 6 1874.
*4224 John A b Aug 28 1846; m Eliz Richmond.
*4225 Robert b Apr 19 1849; m Mary A Parrison.

2360 ALEXANDER DENISON (Nat-Robt-Danl-Danl-John-Geo) b Apr 25 1807; d May 25 1862; m Mar 22 1860 Nancy Davis. Child:

4226 Angeline b May 20 1860.

2361 MARY ANN DENISON (Nat-Robt Danl-Danl-John-Geo) b Dec 18 1809; d Mar 9 1874; m Apr 10 1832 Saml D Shorts. Children (SHORTS):

4227 Elizabeth b Apr 9 1833; m R Abbott.
4228 Jane b Feb 8 1835.
4229 Alexander (Rev) b Dec 8 1837; lived in Inkermann, Ont.
4230 Andrew b Jan 16 1840.
4231 Hannah b Jan 27 1846; m J L Arnold of Mich.
4232 Robert (Rev) b Jly 18 1850; lived in Bellville, Ont.

2362 PHEBE DENISON (Nat-Robt-Danl-Danl-John-Geo) b Apr 1 1812; m Mar 3 1836 Wm Caton. Lived in Napanee, Ont. Children (CATON):

4233 Archibald b Jan 15 1837; d May 26 1855.
4234 Nathan b Jan 21 1839; m Jane Perry Sept 4 1865. Had:
Frank A b Aug 9 1866.
Sola Helena b Jly 2 1868.
Laura Blanche b Jly 5 1870.

Florence E b Feb 5 1872.
Edith L b Aug 8 1874.
Mabel J b Nov 14 1876.

4235 Miles b Aug 12 1841; d June 1 1854.
4236 Mary b Jan 28 1844; d Aug 25 1844.
4237 Maria b Sept 17 1846.
4238 Lydia A b Jan 24 1849.
4239 Hester A b May 17 1851.
4240 Mary E b Oct 3 1853.

2363 ELIZA DENISON (Nat-Robt-Danl-Danl-John-Geo) b Feb 15 1815; m Nov 11 1834 Danl Ungar. Lived in Napanee, Can. Children (UNGAR):

4241 Nathan D b Sept 16 1835; m Rhoda H Vanblaricom.
4242 Eli b Dec 13 1837; d Jly 12 1849.
4243 Rachel b Mar 10 1840.
4244 Angeline b May 31 1842; m Jly 28 1875 Geo S Johnson.
4245 Nelson b Oct 23 1844; m Nov 9 1869 Melissa J Hamley.
4246 John W b Sept 13 1846; m Nov 3 1875 Sarah M McQuin.
4247 Mary b Oct 19 1848.
4248 Daniel b Mar 19 1851; m June 23 1875 Amoretta Williams.

2366 DANIEL DENISON (Nat-Robt-Danl-Danl-John-Geo) b Sept 5 1824; m Mar 23 1847 Han Shorts Hughes. Lived in Coral, Mich. Children:

4249 William Shorts b Feb 15 1848.
4250 Henry Perry b May 5 1853.
4251 Angeline McKim b Jan 11 1855.
4252 Emma Jane b Aug 29 1864.

2367 JOHN WESLEY DENISON (Nat-Robt-Danl-Danl-John-Geo) b Nov 4 1827; d Apr 1 1918; m Dec 2 1856 Phebe Jane Casey b Thurlow, Ont, Aug 15 1833, d May 20 1918. He a farmer; membs Meth Ch. Children:

*4253 Samuel C b Sept 13 1857; d Aug 10 1931; m (1) Martha A Rose; m (2) Mary A Ryan.
4254 Rhoda E b Brockville, Ont, Mar 26 1860; d 1929; m 1899 Norman Moore who d Feb 18 1934. He a farmer near Listowel, last lived Lyn, Ont. No chn.
4255 Robert S b Sept 1 1863; d Dec 26 1924; unmar. Owned farms in Manitoba and Saskatchewan, also timberland.
*4256 John B b Jly 29 1865; d Dec 29 1961; m Mary Fisher.
*4257 Adolpha A b Jly 3 1869; d Mar 31 1948; m (1) Burten H Peister; m (2) Ernest C Chapman.
*4258 Hannah L b May 14 1872; d Apr 2 1956; m Saml I Humbly.

2376 DATUS DENISON (Rensselaer-Robt-Danl-Danl-John-Geo) b May 10 1821; m June 12 1860 Phebe Bicknell. Lived in Napanee, Can. Children:

4259 Annette Maria b Apr 13 1861.
4260 Emma Jane b Sept 29 1863.
4261 Robert Wilson b May 18 1865.

2378 MARY E DENISON (Rensselaer-Robt-Danl-Danl-John-Geo) b Feb 8 1826; m Apr 25 1848 Elias Hoffman of Moscow, Ont. Children (HOFFMAN):

4262 Mirow Tillison b Apr 9 1849.
4263 Datus Ensign b June 25 1851; lived in Ontario.
4264 Almira C b Jly 18 1853; m Saml Azeltine.
4265 William b May 18 1856.
4266 Amos E b Sept 11 1858.

4267 George Elias b Oct 29 1860.
4268 Amelia b Dec 27 1862.
4269 Isaac b Mar 8 1865; d Feb 7 1867.
4270 Bertha May b Oct 8 1871; d Jan 2 1873.

2379 ROBERT S DENISON (Rensselaer-Robt-Danl-Danl-John-Geo) b Dec 8 1828; m Apr 16 1851. Lived in Selby, Ont. Children:

4271 Anna E b Apr 9 1852.
4272 Emma b Apr 20 1855.
4273 Benjamin F b Jan 8 1860.
4274 James R b Jan 4 1863.
4275 Datus R b Apr 18 1866.
4276 Alexander b Mar 7 1870.

2380 AMELIA DENISON (Rensselaer-Robt-Danl-Danl-John-Geo) b Oct 14, 1832; m Mar 8 1856 Jas Sweet. Lived in Selby, Ont. Children (SWEET):

4277 Esther b Apr 21 1857.
4278 Mary J b May 29 1860; d Sept 3 1861.
4279 Almira b Jan 17 1862.
4280 Elma b Dec 23 1863.
4281 Henry R b Jly 8 1866.
4282 Louisa b June 19 1869.

2381 CLARISSA DENISON (Rensselaer-Robt-Danl-Danl-John-Geo) b Sept 5 1834; m (1) Sept 11 1856 John D Gallup who d Feb 6 1864; m (2) Hiram Osborn. Lived in Arden, Ont. Children 1st m (GALLUP):

4283 Mary Elizabeth b Dec 7 1857.
4284 Ann Maria b Mar 28 1859; d Nov 16 1864.
4285 John Gardner b May 6 1862.
4286 Amelia Adelaide b Aug 24 1864.

Children 2nd m (OSBORN):

4287 William Thomas b Mar 28 1868.
4288 Emma Lavina b Sept 18 1872.
4289 Abby O Zuetta b Sept 20 1875.

2382 MARTHA DENISON (Rensselaer-Robt-Danl-Danl-John-Geo) b Nov 9 1837; m Jly 17 1862 Sylvester H Azeltine. Lived in Moscow, Can. Children (AZELTINE):

4290 Robert E b Apr 25 1863.
4291 Cornelia Etna b Jly 17 1867.

2383 ELIZABETH DENISON (Rensselaer-Robt-Danl-Danl-John-Geo) b Apr 6 1839; m Mar 17 1859 Geo Lott. Lived in Napanee, Ont. Children (LOTT):

4292 Franklin b Jan 26 1860; d Mar 6 1860.
4293 Albert b Mar 30 1861.
4294 William b June 14 1864.
4295 Joseph b Jan 6 1870; d May 17 1873.

2403 EBENEZER DENISON JR (Ebzr-Isaac-Danl-Danl-John-Geo) b May 20 1802; d Dec 26 1869; m (1) Nov 5 1831 Mary Niles Hazard, b Oct 13 1813; d Dec 24 1846; m (2) Apr 9 1849 Lydia S Noyes. Lived in Mystic. Children 1st m:

4296 Joshua H b Aug 12 1833; d Jly 31 1865; unmar.
4297 Jane E b Aug 19 1835; d Nov 25 1865; unmar.
4298 Mary Phebe b Aug 14 1838; d Oct 28 1838.
4299 Phebe Moore b Dec 19 1840; d Apr 10 1842.

4300 Mary Lundy b Feb 28 1843; m Jly 12 1871 Alexis Chappie, lived in Jersey Co, Ill. (LT) Had:
Uranus Catherine b Aug 22 1872.
Denison Hazard b Mar 21 1874.
George Tourville b Aug 6 1876.
Alexis Francis b Mar 12 1878.
Louis b Oct 31 1880.
Esther Clift b June 24 1882.
4301 Albert Hale b Feb 24 1845; d Dec 27 1845.
4302 Elias Cornelius b Dec 2 1846; d May 2 1847.

Children 2nd m:

4303 Albert b Aug 19 1850.
4304 Harriet B b Dec 24 1853; m 1878 Edmund B Hart; lived in Meriden. Had:
Edmund Denison b Oct 26 1879.
4305 Franklin H b Jly 24 1852; d Mar 13 1858.
4306 Anna C b Mar 25 1856.
4307 Eliza b May 17 1858.

2452 ISAAC W DENISON (Isaac-Isaac-Danl-Danl-John-Geo) b Nov 20 1817; d Nov 29 1895; m (1) May 10 1843 Eun E Burrows, b 1823, d Feb 16 1861; m (2) Jly 15 1862 Julia (Manchester) Wilbur, dau of Shadrack and Clarissa (Coe) Manchester. He a carpenter in early life; in 1848 opened I W Denison & Co, the oldest mercantile business in Eastern Conn at time of his d; incpr of Groton Savings Bank; dir Mystic River Natl Bank; memb Bapt Ch. Children 1st m:

*4308 Ann B b Feb 9 1844; m John H Cranston.
*4309 Hannah B b Aug 19 1845; d June 6 1934; m Jefferson Meservey.
4310 Sarah A b Aug 16 1847; d 1923; unmar.
4311 Lavina F b Aug 29 1850; d Dec 18 1937; unmar.
4312 Charles b Sept 18 1852; d June 12 1853.
4313 Edward Payson b May 19 1854; d Providence Mar 11 1894; m Jan 18 1876 Ella L Garfield, b May 15 1852, d Feb 28 1898; no chn. (HN).
*4314 Frederic b Apr 15 1856; d Sept 6 1935; m Mary F Brown.
4315 Emily F (twin) b Jan 3 1859; d Jan 8 1925; unmar. She left fund in memory of Sarah and Eliza to restore Denison Cem, Mystic.
4316 Eliza (twin) b Jan 3 1859; d 1884.

2453 REV FREDERICK DENISON (Isaac-Isaac-Danl-Danl-John-Geo) b Mystic Sept 28 1819; d 1901; m Amy Randall Marston of Providence, who d Oct 24 1884. He grad Brown 1847; pastor of Bapt chs in Westerly, Norwich, New Haven, and Providence; author of *Westerly and Its Witnesses* and other histl books; chaplain during Civil War. Listed in *Who's Who*. Children:

4317 Fredrica b Jly 30 1853; d Aug 12 1952. She memb 1st Bapt Ch, Providence; left $5000 for scholarships to Brown U; charter memb *Denison Soc.*
4318 Amy b June 1857; d Mar 23 1858.

2455 BRIDGET G DENISON (Isaac-Isaac-Danl-Danl-John-Geo) b Mar 13 1824; d Mar 22 1876; m May 11 1843 Cyrus W Noyes, son of Avery and Mary Noyes. Children (NOYES):

4319 George D b and d Apr 1844.
†4320 Jane M b Apr 3 1847; d Sept 1938; m Jas Ryley.
†4321 Charles D b 1850; d Feb 16 1940; m Carrie P Crane.
4322 Fanny E b Nov 15 1856; d Jly 1 1862.
4323 Ira C b June 5 1859; unmar.
4324 Annie b May 23 1863; m Chas E Reynolds.
4325 Everett b Mar 10 1865; d 1928; m Lucy Greenman; no chn.

2456 REV JOHN LEDYARD DENISON (Isaac-Isaac-Danl-Danl-John-Geo) b Stonington Sept 19 1826; d Jly 2 1906; m (1) May 10 1853 Mary E Burrows who d June 16 1860; m (2) Mar 5 1861 Frances M Breed. He in publg business; editor, and writer until 1872; a lay Bapt preacher. Listed in *Who's Who*. Lived in Norwich, and Hartford. Children:

4326 Edwin C b May 19 1855; d Oct 21 1861.
4327 John B b June 29 1857; d June 21 1864.
*4328 Marion B b Jan 11 1860; d Nov 30 1948; m Emma Haigh.
4329 Learned B b Aug 16 1864.
4330 Frances R b Jly 16 1868; d 1946; m C F Paul Hoffman. Had:
Mrs Clifford A Turner of Litchfield.
Karl T of Haddam.
Denison of Newington.

2457 DANIEL W DENISON (Isaac-Isaac-Danl-Danl-John-Geo) b Sept 5 1828; d Jan 7 1877; m Jan 16 1856 Eleanor C Harris. Lived in Mystic. He a purser on steamer *North Star,* June 30 1854 (EV) Children:

4331 Addie b and d Dec 1856.
4332 James T H b Oct 18 1860; m Irene ——; lived in Mystic. Had:
Harris of Miami.
Mrs. Sophie Garrett of Albany.

2458 EMILY F DENISON (Isaac-Isaac-Danl-Danl-John-Geo) b Mar 13 1831; d Mar 25 1914; m Jan 16 1856 Geo W Noyes who d Feb 26 1866, son of Jos #1076. He m (1) Han Denison #2595; m (2) Pru D Brown (see 1076-27). Children (NOYES):

4333 Child b and d 1857.
†4334 George F b Jly 20 1858; m Lotta Champlin.

2459 ELIZA F DENISON (Isaac-Isaac-Danl-Danl-John-Geo) b Aug 12 1833; d Apr 5 1909; m May 6 1856 Dudley W Stewart. Lived in No Stonington. Children (STEWART):

†4335 Charles E b Dec 20 1859; m Ada E Adah.
4336 Henry T b Sept 16 1863; d Dec 10 1864.
4337 Frances D b Oct 18 1866; m June 9 1892 Geo Owen Miner, b Jly 6 1863, only chd of Thos and Eliz (Hewitt) Miner. Had:
Owen Stewart who had George and Frances.

2461 ELISHA A DENISON (Elisha-Isaac-Danl-Danl-John-Geo) b Apr 8 1821; m Feb 2 1845 Susan A Dickinson. Lived in New London. Child:

4338 Fanny b Oct 6 1846.

2462 FRANCES I DENISON (Elisha-Isaac-Danl-Danl-John-Geo) b Aug 24 1823; d Nov 22 1848; m Aug 6 1843 Robt Greene of New London. He m again went to Cal. Children (GREENE):

4339 Frances b Feb 6 1845; d Sept 1 1846.
4340 Francis J b Nov 5 1848; m; lived in N Y City.

2463 PHEBE E DENISON (Elisha-Isaac-Danl-Danl-John-Geo) b Sept 22 1825; d Oct 15 1858; m Feb 14 1847 John Prentice. He m (2) Lucy Fitch 1859. Lived in Mystic. Children (PRENTICE):

4341 Charles M b Jly 19 1848.
4342 William H b Sept 17 1850.
4343 Mary A b Jan 26 1853.

2464 ABBY C DENISON (Elisha-Isaac-Danl-Danl-John-Geo) b Aug 29 1827; d Nov 3 1887; m Aug 23 1845 Wm D Noyes. Lived in Mystic. Children (NOYES):

4344 Sada M b Jan 29 1849; d Feb 16 1850.
4345 Ida b Feb 22 1852; d Mar 9 1852.
4346 Sada M b May 27 1853; d June 23 1938; m Apr 13 1870 B F S Davis, who d Aug 3 1934.
4347 Nettie A b Jan 18 1857; d Oct 16 1942.
4348 Willie R b Aug 1 1858; d Sept 7 1860.
4349 Lewis B b Nov 22 1860; moved to Los Angeles.
4350 Fanny S b June 3 1863; d Jly 21 1873.

2465 HIRAM CLIFT DENISON (Elisha-Isaac-Danl-Danl-John-Geo) b Nov 27 1829; d June 27 1911; m Feb 13 1862 Eliza Minor #3076. She d June 30 1919. Lived at Mystic River. Children:

*4351 Ira Warren b Jly 16 1865; d Aug 28 1950; m (1) Agnes Burnett; m (2) Mrgt Trent.
*4352 Charles Hiram b Dec 2 1869; d Jan 3 1927; m Carrie M Burrows.

2466 EUNICE C DENISON (Elisha-Isaac-Danl-Danl-John-Geo) b June 8 1833; d Dec 4 1880; m Aug 26 1849 Hen Palmer Hewitt of Chesterfield. Lived in Groton. Children (HEWITT):

4353 Hiram P b June 14 1852; d Aug 29 1852.
4354 Albert F b Sept 5 1858.
4355 Ida Albino b Feb 24 1862.
4356 Inez Irene b Mar 16 1865; d Aug 25 1867.
4357 Fanny Estella b Jly 16 1867; m Chas Williams.
4358 Lena Clift b Jly 29 1870.
4359 Oscar Jefferson b May 1 1875; d May 8 1875.

2467 SARAH M DENISON (Elisha-Isaac-Danl-Danl-John-Geo) b Dec 8 1835; d Dec 5 1870; m Oct 24 1852 Caleb Burdick. Lived in Mystic. Children (BURDICK):

4360 Frank b June 13 1854; d Aug 1933.
4361 Eugene b Oct 20 1856.
†4362 Walter b Sept 18 1858.
4363 Thomas b Jan 14 1867.

2471 HARMON H DENISON (Hen-Hen-Danl-Danl-John-Geo) b Nov 20 1820; m Aug 26 1855 Mary Jane Yocum. Lived in Meadville, Pa. (QH) Children:

4364 Deborah Ann b Dec 14 1858; d Mar 17 1863.
4365 Jacob Henry b Sept 27 1861; unmar.
*4366 Deliah Eliza b June 2 1864; m 1882 Jacob Schmick.
*4367 Elmer Ellsworth b May 18 1867; d Apr 27 1937; m Emma R Rhoads.
*4368 Charles William b Dec 9 1870; d Apr 26 1944; m Lucy E Fenstermacher.
4369 Mary Elizabeth called Maizie b Oct 17 1874; unmar.

2473 MARIA D DENISON (Hen-Hen-Danl-Danl-John-Geo) b June 2 1826; m June 11 1848 Dr Saml D Evans of Ocean Grove, N J. Children (EVANS):

4370 James H b Apr 8 1849; d Nov 15 1855.
4371 Sarah P b Apr 25 1855; m Mar 23 1875 Dr J A Hetrick.

2474 WILLARD G DENISON (Hen-Hen-Danl-Danl-John-Geo) b Oct 9 1828; m (1) Mar 30 1851 Palmyra Eaton who d May 16 1871; m (2) Sept 4 1871 Laura Pressure. Children 1st m:

4372 George b June 2 1852; d Dec 4 1852.
4373 Harris A b Mar 29 1856.

Child 2nd m:

4374 Perry b Feb 17 1873.

2476 DR HENRY DE LA MATER DENISON (Danl-Hen-Danl-Danl-John-Geo) b Pompey, N Y, Mar 22 1822; d Dec 19 1882; m Oct 1 1845 Melissa M Sutherland, b Apr 6 1828, d Dec 12 1915, dau of Anson and Ann M Sutherland. He studied medicine Castleton, Vt; later public works contr. Children:

*4375 Lucius b Jan 6 1849; d Oct 17 1892; m Henrietta Hurst.
4376 Henry D b Mar 18 1851; d Jly 22 1854.
*4377 Franklin P b Oct 20 1854; d Feb 21 1910; m Ada Schuyler.
*4378 Charles A b May 12 1857; d Nov 30 1901; m Jennie Lines.
4379 Frances Maria or Florence b Apr 28 1862; d Jan 28 1864.

2477 WILLIAM TAYLOR DENISON (Danl-Hen-Danl-Danl-John-Geo) m Grace O Ryan who d Aug 8 1914. Children:

4380 Marie Louise d Oct 18 1898; m Chas Lawrence Breed who d Dec 27 1919.
4381 Clara G lives Syracuse, 1961; unmar.

2478 DR DANIEL DUANE DENISON (Danl-Hen-Danl-Danl-John-Geo) b Oran, N Y, May 4 1833; d Syracuse May 26 1917; m Sophronia Walters. He D. V. M. Children:

4385 Kate Benedict m Rchd Blakely.
4386 Carrie Elizabeth
4387 Cora Parmelia m Geo O Stohrer of Syracuse. Had:
Evelyn m May 2 1917 Chas Evans.
4388 Jennie B m Fred Richburg of Greenville, S C. Had:
John Duane.
Frederick Denison m Mabel Judd of Manlius, N Y.
Laura Ball m Dr Luther Boggs.
*4389 Daniel b Mar 26 1865; d Feb 26 1960; m Ruth M Eastwood.
4390 Henry b Jan 23 1867; d Jan 3 1957; bu Oran, N Y.
4391 William lived in Oran, N Y.
4392 Mary Ellen lives in Syracuse (1961).

2508 HIRAM T DENISON (Beebe-Beebe-Danl-Danl-John-Geo) b Oct 17 1825; m June 13 1854 Azuba E Pulman, b Apr 11 1830. Lived in Bronson, Branch Co, Mich. Children:

4393 Mary M b Dec 5 1855; m Chas F Preston.
4394 Ella E b June 22 1861.
4395 Willis S b Nov 10 1862.

2511 WILLIAM H DENISON (Beebe-Beebe-Danl-Danl-John-Geo) b Dec 12 1833; m Apr 29, 1858 Lany Ann Snyder, who d Oct 4 1870. Lived in Mich. Children:

4396 Harriet L b Feb 27 1861.
4397 Adella M b June 21 1863.

2513 HANNAH DENISON (John-Beebe-Danl-Danl-John-Geo) b Aug 20 1840; m Aug 31 1856 Chas Nichols. Lived in Elk, (Peck P.O.), Sanilac Co, Mich. Children (NICHOLS):

4398 Orrin b May 14 1857; d Feb 1 1866.
4399 Jane P b Apr 14 1860; m Wm E Ferguson.
4400 John E b Apr 10 1863.
4401 Reuben V b May 30 1865.
4402 Hattie H b Aug 8 1872.
4403 Willie b Aug 30 1868.
4404 Wilford b Apr 7 1874.

2515 PAULINA J DENISON (John-Beebe-Danl-Danl-John-Geo) b Oct 11, 1850; m Jan 21 1873 Wm E Pulvers of Sodus, N Y, she "being of Lenox, Mich." Lived in Lenox, Mich. Child (PULVERS):

4405 Clarence Orvil b Nov 20 1875.

2517 ERASTUS BEEBE DENISON (Wm H-Beebe-Danl-Danl-John-Geo) b Nov 1 1830; m Mar 1866 Nellie Wallace. Child:

4406 William H b Mar 12 1867.

2518 ANDREW J DENISON (Wm H-Beebe-Danl-Danl-John-Geo) b Feb 1 1833; m Dec 30 1858 Charlotte L Jones. Lived in Clyde, N Y. Child:

4407 Charles H b Feb 19 1866.

2526 SALMON SQUIRE DENISON (Glbt P-Beebe-Danl-Danl-John-Geo) b Aug 26 1836; m Jan 30 1873 Ann Gray. Children:

4408 Betsey Dana b Jan 27 1874.
4409 Lois b Jly 7 1875.
4410 Perry b Sept 30 1878.

2528 JOSEPHINE DENISON (Glbt P-Beebe-Danl-Danl-John-Geo) b Dec 23 1843; m Nov 7 1865 Gustavus Aucutt. (Name Aucutt prob came from same source as Orcutt or Alcott.) Children (AUCUTT):

4411 Franklin Denison b June 25 1867.
4412 Cora Mary b Apr 3 1869.
4413 Charles Merriman b Aug 8 1870.
4414 Gustavus Clarence b June 2 1872.
4415 Perleyette b Aug 5 1874.
4416 Josephine Ruth b June 23 1876.
4417 Harry b Oct 31 1878.

2529 MARY ELIZABETH DENISON (Nat F-Fred-Danl-Danl-John-Geo) b June 18 1825; d Aug 22 1867; m Mar 21 1844 Erastus Avery of Groton. Children (AVERY):

4418 Charles Denison b Sept 5 1846.
4419 James Carleton b Feb 19 1849.
4420 Marie Anna b Sept 10 1853.
4421 Delia Wheeler b Aug 4 1855.
4422 Henry William b Nov 21 1857; d Dec 8 1871.

2530 HANNAH FISH DENISON (Nat F-Fred-Danl-Danl-John-Geo) b Feb 15 1827; m Jan 30 1850 Hiram C Holmes #2445 of Mystic. Children (HOLMES):

4423 Frederick Avery b Nov 15 1850; d Apr 23 1877.
4424 Charles Carroll b July 4 1853; d Apr 29 1854.
4425 Evelyn b Mystic Mar 28 1855; unmar; supt Kindergarten Assn, Charleston, S C; memb Congl Ch and DAR.
4426 Dr Mary b Dec 28 1870; unmar; Prof, Conn Coll. Her portrait in Holmes Hall.

2531 EMILY AMANDA DENISON (Nat F-Fred-Danl-Danl-John-Geo) b Nov 14 1828; m May 12 1853 Gurdon Bill of Springfield, Mass. Children (BILL):

4427 Nathan Denison b Oct 12 1855.
4428 Hattie Eliza b Aug 21 1857.
4429 Mary Avery b Sept 15 1859.
4430 Edward Everett b Feb 22 1862.
4430a Charles b Feb 13 1870.

2551 MARY DENISON (John-John-John-Ed-Geo-Geo) b Oct 14 1787; d Stonington Jan 30 1862; m Nov 8 1807 Isaac Champlin, b Westerly Nov 20 1781, d Aug 8 1861, son of Wm and Eliz (Wells) Champlin. Children (CHAMPLIN):

4431 Mary b and d Aug 12 1808.
4432 William b Oct 3 1809; d Oct 28 1809.
†4433 John D b Dec 5 1810; d Sept 12 1892; m (1) Sylvia Bostwick; m (2) Nora Crusman.
4434 Mary Elizabeth b Nov 2 1813; d in infancy.

2554 JOHN DENISON (John-John-John-Ed-Geo-Geo) b 1795; d Sept 3 1851; m (1) Jane N Mott; m (2) Elizabeth Nitche. Children 1st m:

4435 Elizabeth b Jan 13 1829; m Fred Smith. No chn.
*4436 John W b Nov 10 1831; m Frances Stanton.

2559 ELIZABETH DENISON (John-John-John-Ed-Geo-Geo) b May 15 1812; m Dec 2 1835 Col Julius W Adams. Lived in Brooklyn. Children (ADAMS):

4437 Minnie b Oct 18 1836; d Apr 1840.
4438 Julius b Apr 3 1840; d Nov 15 1865.
4439 Stephen b June 7 1843.
4440 Minnie b Oct 18 1844; d Dec 25 1845.
4441 Kirkwood b Aug 29 1846; d Nov 23 1867.
4442 Irving b Feb 23 1848; d Sept 22 1875.
4443 William b Aug 2 1850; d Dec 22 1868.
4444 Alice b Sept 2 1853.

2595 HANNAH E DENISON (Peleg-Peleg-Jos-Jos-Geo-Geo) b 1810; d Sept 5 1829; m Geo W Noyes, b Sept 30 1801, d Feb 26 1866, son of Jos #1076. Lived in Mystic. He m (2) Prudence Dean Brown; m (3) Emily F Denison #2458. Child (NOYES):

4445 George b Mar 23 1829; d Mar 4 1854.

2597 PELEG DENISON III (Peleg-Peleg-Jos-Jos-Geo-Geo) b Dec 15 1816; m (1) Nov 22 1843 Martha Augusta Suffern of Haverstraw, N Y, b Jly 20 1820, d Morristown, N J, Jan 6 1867; m (2) May 21 1870 Mrs Martha V Bryan. Children 1st m:

4446 Caroline Augusta b Aug 7 1844; m Nelson C Tompkins.
4447 Edgar b Feb 19 1846; m.
4448 Samuel b Jan 4 1848; d Oct 9 1848.
4449 Nancy Adelia b Feb 5 1849; d Oct 12 1849.
4450 Anna Suffern b Apr 12 1854.
4451 Francis Marion b June 25 1862; d Oct 9 1862.

2598 MARY DENISON (Peleg-Peleg-Jos-Jos-Geo-Geo) b Apr 13 1814; m June 8 1836 Hiram DeWitt Keyser of Albany, N Y. Children (KEYSER):

4452 DeWitt b Mar 1837; d Jly 21 1839.
4453 Mary Ann b Oct 22 1838.
4454 Joseph Denison b Nov 2 1840; d Aug 14 1875 in Andersonville Prison.
4455 Daniel Eldridge b Dec 19 1841; m Carrie DuBois, a lawyer.
4456 Harriet Denison (twin) b Mar 5 1845; d Mar 15 1845.
4457 Catherine (twin) b Mar 5 1845; d Jly 27 1852.
4458 Charlotte Elizabeth b Sept 15 1847; d Jly 21 1852.
4459 Hiram b Apr 14 1851; d Aug 21 1851.
4460 John B b Mar 18 1849; d June 15 1850.
4461 Augusta (twin) b Sept 6 1852; d Mar 17 1854.
4462 Caroline (twin) b Sept 6 1852; d Dec 1 1852.

2599 BRIDGET DENISON (Peleg-Peleg-Jos-Jos-Geo-Geo) b Nov 7 1818; d Aug 10 1862; m May 29 1837 Rev Pardon Kinney, a Meth minister. Children (KINNEY):

4463 Harriet Denison b June 4 1839; d Sept 18 1841.
4464 Achsah Ann b Jan 30 1843.
4465 Samuel Denison b Jly 25 1845; d Dec 18 1845.
4466 Elizabeth Eldridge b Jan 20 1847.
4467 Pardon T b May 5 1849; d Sept 25 1850.
4468 Cornelius b June 24 1852.
4469 Ella Minnette b Sept 5 1856.
4470 Clinton b Nov 22 1860.

2605 AUGUSTA MINERVA DENISON (Leonard-Peleg-Jos-Jos-Geo-Geo) b Dec 13 1825; m Dec 21 1847 Jas A Greenlee of Morgantown, N C; m (2) Mar 2 1859 Saml Ellis. Lived in Sauk Rapids, Minn. Children 1st m (GREENLEE):

4471 Amelia Denison b Dec 24 1848; m Oct 1865 E F Barnum; lived at Sauk Rapids, Minn. Had chn.
4472 Elizabeth Denison b Sept 22 1850; m Sept 22 1869 Chas G Wood; lived at Sauk Rapids, Minn. Had chn.
4473 William Lucius McRee Denison b Dec 15 1853; d Jan 1860.

Children 2nd m (ELLIS):

†4474 Samuel A b Dec 13 1861; m Matilda A Beuschlen.
4475 Mary Minerva b Sept 20 1864; d Mar 2 1865.

2611 GEORGE WILSON DENISON (Leonard-Peleg-Jos-Jos-Geo-Geo) b Aug 10 1840; d Mar 7 1916; m Sept 26 1871 Olivia Cochran, dau of Jas and Mary A (Cochran) Vandergrift of McDonough, Del. He appt by Pres Lincoln Rgstr of Public Lands in Ark; served also under Johnson and Grant. (RT) Children:

4477 Hettie M b Jan 28 1875; unmar.
4478 Margaret Adeline b Jan 14 1877; m Saml B Adams.
4479 Elizabeth Rutherford b Jly 11 1881; m Jly 26 1905 Dr J Palmer Sheppard, b Apr 6 1875. He grad Vanderbilt U; MD; and radiologist. She life memb D S.
*4480 Caroline b Dec 1 1892; d Oct 21 1957; m Lewis W Cherry.

2616 REV CHARLES WHEELER DENISON (Chas W-Amos-Jos-Jos-Geo-Geo) b 1808; d Nov 14 1881; m (1) Mary Palmer who d 1846; m (2) Sept 7 1846 Mary Ann Andrews of Cambridge, Mass, b May 26 1826. He a Bapt minister, later Episcl; Consul Gen to British Guiana, made considerable use of his pen. His 2nd wf, author of *That Husband of Mine,* won literary reputation; in *Who's Who*. Children 1st m:

4481 Charles Wilberforce b May 1839.
4482 George Sherman b Nov 1844.
4483 Mary Palmer b June 1846.

2620 HARRIET E DENISON (Amos-Amos-Jos-Jos-Geo-Geo) b Aug 27 1809; m May 5 1833 Fred Cogswell. Lived in Griswold. Children (COGSWELL):

4484 Harriet E b Mar 13 1834.
4485 Mary G b Mar 14 1837.
4486 Frederic I b Jly 19 1841.
4487 Edward b June 12 1843.
4488 William b Apr 1846.
†4489 Frank F b Sept 8 1852; d Jly 7 1930; m Alice L Hildebrand.

2621 AMOS E WILLIAMS DENISON (Amos-Amos-Jos-Jos-Geo-Geo) b Sept 20 1811; m Apr 12 1838 Mary M Dexter. Children:

4490 John b Apr 28 1839; d young.
4491 Sarah D b Jly 10 1841; d 1874; m Feb 1868 W M Stevens. No chn.
4492 Stephen B b June 2 1843; d young.
4493 John Dexter b Dec 2 1845; m 1874 Emma Whittaker, who d 1875.

4494 Amos b Oct 11 1849.
*4495 Ephraim W b Dec 12 1854; m Lizzie C Kontz.

2623 CAROLINE EDITH DENISON (Amos-Amos-Jos-Jos-Geo-Geo) b Nov 11 1816; m Nov 12 1832 Wm C Moss of Stonington. Children (MOSS):

4496 William C b June 21 1834.
4497 Amos D b Aug 1 1836.
4498 Caroline E b Jly 18 1838.
4499 Mary D b Aug 3 1840; m Mar 15 1864 Chas A Matthews.
4500 Ellen A b June 30 1843; m June 8 1869 Benj Ladd Cook.
4501 John Knox b Aug 16 1845; unmar.
4502 Harriet A b Dec 16 1847; d Feb 17 1848.
4503 Samuel H b Nov 18 1848.
4504 Anna Louisa b Mar 4 1852.
4505 Sarah Palmer b May 7 1854.

2654 HIRAM DENISON (Amos-Jos-Amos-Jos-Geo-Geo) b Aug 22 1807; m Jan 2 1839 Delia Salisbury. Lived in Galway, N Y. Child:

4506 Delia Ann m Sept 15 1864 Chas H Brockett.

2656 MARY DENISON (Amos-Jos-Amos-Jos-Geo-Geo) b Oct 8 1811; m Jan 19 1836 Orin Mosher, who d May 31 1853. Lived in Galway, N Y. Children (MOSHER):

4507 Horace L b Feb 23 1837; d Jly 14 1843.
4508 Amos H b May 11 1839; d Nov 27 1840.
4509 Emily A b Sept 16 1841.
4510 DeWitt C b Nov 29 1844; d Dec 14 1863.
4511 Charles F b Jly 19 1847; d Oct 13 1850.
4512 Cynthia E b Nov 17 1849; d Oct 26 1850.
4513 Julia M b Oct 23 1851.

2678 JOHN DENISON (Jos-Jos-Amos-Jos-Geo-Geo) b Aug 8 1818; m Sept 9 1850 Eleanor M Farnsworth at Alden, N Y. Lived in DeWitt, Iowa. Children:

4514 Flora E b June 25 1852; m Oct 20 1875 C E Dinehart; lived in Chicago. Had:
Clarence b Apr 3 1877.
4515 Walter P b Jly 14 1856.
4516 Charles b May 15 1861; d 1864.
4517 John C b Jly 10 1866.

2679 EDWIN DENISON (Jos-Jos-Amos-Jos-Geo-Geo) b May 5 1828; m May 20 1852 Eliz Downer, b Mar 11 1833. Lived at Forestville, N Y. He ins agt and farmer; mgr of Farmers Club, Hanover, 1877. Children:

4518 Florence b Aug 13 1853.
4519 Minnie b Jan 8 1857.
4520 Charles b May 30 1858.
4521 Lizzie b Oct 13 1862.
4522 John b Aug 18 1865.

2681 MARY DENISON (Lazarus-Nat-Nat-Jos-Geo-Geo) b Sept 22 1804; d Feb 1863; m Nov 6 1832 Chauncey A Reynolds of Plymouth, Pa, b Dec 31 1803, d Nov 23 1868. Child (REYNOLDS):

4523 Lazarus D b Jly 1 1833; d Jly 25 1858; a lawyer; unmar.

2684 BENJAMIN CARPENTER DENISON (Lazarus-Nat-Nat-Jos-Geo-Geo) b Jly 22 1810; d 1853; m 1850 Frances Johnson. He a printer. Lived in Philadelphia. Child:

4524 Elizabeth d in childhood.

2685 ELIZABETH SILL DENISON (Lazarus-Nat-Nat-Jos-Geo-Geo) b Apr 29 1812; d May 1855; m 1847 Jdg Wm Hancock of Kingston, Pa, b Dec 18 1790, d Jan 7 1859. Children (HANCOCK):

4525 Hiram D b Feb 9 1850.
†4526 Ellen E b June 30 1851; m Oscar M Lance.
4527 Emily J b Jan 12 1853.

2686 SARAH DENISON (Lazarus-Nat-Nat-Jos-Geo-Geo) b Mar 12 1814; m Mar 8 1838; Glbt Reilay of Troy, N Y, b 1812, d 1879. Settled 1st at Starkey, N Y; later Kingston, Pa. Children (REILAY):

4528 Elizabeth b Feb 12 1839; m Dr J S Pfonts. Had:
Gilbert b Mar 15 1864.
4529 Charles D b Jly 12 1842; killed in battle of The Wilderness, May 9 1864.
4530 Chauncey b Feb 10 1847; d Aug 22 1848.
4531 Catherine b Aug 10 1851.
4532 Richard B b Nov 10 1853; m Sarah Wilde.
4533 Anna D b Jly 22 1856.

2687 HON CHARLES DENISON (Lazarus-Nat-Nat-Jos-Geo-Geo) b Jan 23 1816; d June 27 1867; m May 7 1845 Ellen E Hulings of Lewiston, Pa, who d June 20 1882. He A B Dickinson Coll 1839; a lawyer; memb of Congress 1863 to death. Children:

4534 Charles b Apr 12 1846.
4535 George b Aug 28 1848; d Aug 28 1850.
4536 Elizabeth b Oct 11 1851.
4537 Henry G b Jan 28 1854; d Apr 6 1856.
4538 Maria P b Nov 13 1856.
4539 Hiram b May 21 1859; d Jly 31 1863.
4540 Mary H b May 20 1861.

2709 STANLEY DENISON (John-Nat-Nat-Jos-Geo-Geo) b Jan 13 1815; m Franklin Co, O, Sept 12 1849 Jane Haughn. Children:

4541 Daughter m a Mr. Ketchum; lived in Mo; had ch.
4542 Homer m; lived in Mo.
4543 Alvah single 1880; lived in Mo.

2712 WESLEY DENISON (John-Nat-Nat-Jos-Geo-Geo) b Dec 6 1818; d Delaware, O, Sept 3 1904; m Aug 25 1842 Ann Maria Lonnis who d Feb 2 1901. He attended Granville Acad (now Denison U); bought grist mill 1851/2 (destroyed by flood); farmed in Licking Co; moved to Delaware so chn could attend O Wesleyan U. Children:

*4544 Laura V b Mar 3 1844; d Nov 13 1878; m Danl Young.
4545 Henry H b Nov 14 1845; d in infancy.
*4546 Louis B b Apr 1 1848; d Apr 1 1925; m Martha E Westervelt.
4547 Cyrus H b Sept 2 1850; d young.
*4548 Leonard L b Jan 9 1853; d Mar 14 1937; m Carrie A Williams.
*4549 John F b Apr 30 1855; d Jan 7 1939; m Caroline A Hulburd.
*4550 William C b Oct 19 1858; d Sept 1943; m (1) Rose Trone; m (2) Azalia Manville; m (3) Edith Talmadge.

2714 ORVILLE DENISON (John-Nat-Nat-Jos-Geo-Geo) b Aug 4 1822; d 1864; m Marinda Haltsman. He served in Union Army, murdered by rebels in Mo. Children:

4551 Dorcy B oldest son lived in Cal.
4552 Alvah D d in Union Army.

2723 REV HENRY M DENISON (Geo-Nat-Nat-Jos-Geo-Geo) b Aug 1 1822; d 1859; m ca 1850 Alice Tyler, dau of President Tyler, d Louisville while he Rector there. He an Episcl minister; went to Charles, S C, d of yellow fever. Child:

4553 Elizabeth b 1851.

2736 CHARLES DENISON (Jos-Jos-Geo-Saml-Geo-Geo) b Aug 30 1807; m Oct 15 1834 Azuba V Towner in Westbrook. Lived in Clinton. Children:

4554 Charles M b Sept 15 1836; m Anna Ellis.
4555 Enfield T b Jan 29 1841.
4556 Joseph W b Aug 13 1843.
4557 Ellen E b Sept 22 1845.

2749 WILLIAM HENRY DENISON (Edmund-Jos-Geo-Saml-Geo-Geo) b Feb 7 1819; m (1) Caroline M Wright, who d Mar 24 1858, ae 37; m (2) Maria Stoddard of Mich. Lived at Gilbralter, Wayne Co, N Y. Children:

4558 Louisa b Oct 1 1843; m Harris T Smith of Westbrook.
4559 Edmund.

2751 MARY ANN DENISON (Edmund-Jos-Geo-Saml-Geo-Geo) b Mar 11 1826; m May 7 1854 Edwin A Hamlin. Lived in Naples, N Y. Children (HAMLIN):

4560 Mary Ann b Nov 25 1856.
4561 George Denison b Nov 5 1858.
4562 Charles Edwin b Nov 13 1863.
4563 Fred Erastus b Jan 8 1866.

2756 JOHN DENISON (John-John-Chris-Saml-Geo-Geo) b Sept 20 1792; d Dec 23 1874; m (1) Feb 1 1816 Betsey Palmer of Guilford, N Y, who d Sept 23 1860, ae 62; m (2) Feb 19 1862 Julia (Bixby) Davis wid of Alonzo Davis. Lived in Ketchumville, N Y; served in War of 1812. She received pension. (GW) Children 1st m:

*4564 Daniel P b 1818; m Roxelena Bush.
4565 Dianthe.
4566 Delaverge.

2757 LYDIA DENISON (John-John-Chris-Saml-Geo-Geo) b June 19 1794; d Apr 21 1868; m Dec 13 1821 Abel Stockwell. He a deac; d Aug 27 1863. She lived with son Cyrus in Port Huron, Mich. Children (STOCKWELL):

4567 Cyrus M b June 20 1823. He a phys and med author. Had 5 chn.
4568 Sarah H. b May 7 1828; d Apr 16 1861.

2758 BANI DENISON (John-John-Chris-Saml-Geo-Geo) b June 4 1796; d Aug 23 1868; m Sept 7 1820 Deb Palmer of Guilford, Chenango Co, N Y. He received land for services in War of 1812; in same Co as brother John. Affidavit made in Norwich Twp, Pa, where he was then living, Feb 27 1854. Children:

4569 Adelia b ca 1821.
4570 Lucina.
4571 William.
4572 Eber d in Civil War.

2759 HIRAM DENISON (John-John-Chris-Saml-Geo-Geo) b Apr 6 1800; d Jly 2 1887; m Oct 31 1820 Patience Smith of Bainbridge, N Y. In 1846 moved to Castle Creek, N Y, then Chesterfield, Macomb Co, Mich. He Town Clk, and Elder Presby Ch. Children:

4573 Leander C b Jly 28 1821; d Dec 25 1840.
4574 Festus E b Aug 18 1823; d 1908; m Apr 13 1845 Caroline Carey, who d Feb 11 1893. No chn.
*4575 Elvira E b May 6 1826: d Jly 4 1904; m Danl Mills.
*4576 Simeon S b Dec 19 1833; d Nov 13 1866; m Lydia West.
4577 Antoinette b Jan 30; d Jly 17 1832.

2760 SALLY DENISON (John-John-Chris-Saml-Geo-Geo) b May 17 1804; d May 2 1880; m May 23 1825 Elias H Rice. Children (RICE):

4578 Ira A b Sept 17 1828; lived in Millburn, Ill.
4579 Rosetta b Apr 10 1832; d Nov 2 1858.
4580 Amelia S b Feb 19 1834; m; lived in Neb.
4581 Alford D b Jan 26 1836; m Cleanthe Storms. Had 3 chn.
4582 Chauncy E b Aug 22 1838; d Oct 4 1874.

2761 EBER COWLES DENISON (John-John-Chris-Saml-Geo-Geo) b Durham, Greene Co, N Y, Oct 30 1809; d Chesterfield, Mich, Mar 26 1886; m Oct 23 1834 Charlotte Mills, b Dec 28 1812, d Jan 9 1894. Moved to Castle Creek, N Y, 1839; walked to Chesterfield, Mich, 1845; settled there 1846. He and wf aided in organizing Congl Ch which he helped to build. He active in civic affairs. Children:

*4583 Alford Mills b Jly 20 1835; d Dec 22 1902; m Ann B Milton.
4584 Samuel Henry b Feb 2 1840; d Sept 5 1871.

2764 JOHN DENISON (Wm-John-Chris-Saml-Geo-Geo) b Mar 5 1799; d Aug 25 1876; m June 1 1835 Temperance A Platt b June 9 1807; dau of Col Obadiah and Temperance (Pratt) Platt. He lived in Winthrop. (H) Children:

4585 Amelia P b Dec 4 1839; d Nov 12 1864; m 1862 Albert C Clark. Had a dau.
4586 Clara T b May 5 1843; m Aug 20 1866 Wilbur F Arnold; lived in New Britain. Had:
Carleton W b 1867; d 1871.

2765 LESTER E DENISON (Wm-John-Chris-Saml-Geo-Geo) b Aug 10 1801; d Oct 6 1866; m Maria Watrous. Lived in Winthrop. Child:

4587 Henry b Aug 30 1845; m 1866 Miss Stannard; lived in Winthrop. Had:
Lewis L b Oct 28 1867.

2766 MARY DENISON (Wm-John-Chris-Saml-Geo-Geo) b Jan 14 1804; d Nov 6 1842; m Aug 18 1828 John Harris of Winthrop, who d Oct 9 1857. Children(HARRIS):

4588 Eliza b Aug 6 1829; m Gideon Hull. Had 3 chn.
4589 William b Jly 18 1831; lived in Killingworth.
4590 Mary M b Apr 8 1833; d in Winthrop.
4591 Edgar b Dec 18 1835; lived in Killingworth.
4592 Jedediah b Feb 6 1838; m Eliza Platts; lived in Winthrop.
4593 Chauncey b Dec 26 1840; lived in Suffield.

2767 REV WILLIAM DENISON (Wm-John-Chris-Saml-Geo-Geo) b June 2 1806; m Mar 19 1833 Sally Loomis of Franklin. Child:

4594 Sarah A b Aug 28 1837; m Dec 14 1865 Glbt Denison. He given name by adoption; was son of Elihu Wright of Westbrook. No chn.

2768 ELIZA DENISON (Wm-John-Chris-Saml-Geo-Geo) b Aug 30 1808; m Jan 29 1837 Isaac Bailey at Winthrop. Child (BAILEY):

4595 Charlotte b May 28 1840; m Nov 1863 Hezekiah C Post. Had:
Frank W.

2769 REV ALBERT E DENISON (Wm-John-Chris-Saml-Geo-Geo) b 1810?; m June 6 1844 Lucy Ann Mason of Plainville. Children:

*4596 William A b May 9 1845; m Mrgt Hurd.
4597 John L b Jly 28 1848; d Oct 14 1857.
4598 Mary E b June 13 1851; d Sept 13 1851.
4599 Hattie M b Nov 1 1854.

2770 SOCRATES DENISON (Bani-John-Chris-Saml-Geo-Geo) b Nov 12 1805; m Jan 1 1845 Ann M Kirtland. Children:

4600 Fannie R b Nov 2 1845.
4601 Salome C b Jly 2 1847; m Jan 1 1868 Washington Wilcox.
4602 Joseph K b Jly 15 1850.

2771 LYDIA A DENISON (Bani-John-Chris-Saml-Geo-Geo) b Jan 18 1809; m Sept 21 1835 Hezekiah C Kirtland. Children (KIRTLAND):

4603 Frederick B b Jan 1 1838; m Adaline A Miller.
4604 Saloma L b May 18 1840.
4605 Mary E b Dec 9 1843; m Apr 20 1876 Dexter D. Gilman.
4606 Denison C b Sept 4 1846; m Sept 4 1873 Mary E Austin.

2772 ERASTUS B DENISON (Bani-John-Chris-Saml-Geo-Geo) b Feb 5 1811; d in O Sept 25 1842; m Aug 27 1835 Mary Bushnell of Saybrook, who d Oct 29 1846. Child:

4607 Frederick H; lived in Idaho; a miner.

2779 WILLIAM DENISON (Jesse-John-Chris-Saml-Geo-Geo) b Aug 16 1804; d 1885; m 1833 Jane Goady. Lived in Willowdale, Ida Co, Ia. Children:

*4608 Samuel G b May 3 1835; d Nov 9 1899; m Marthy Ann Spence.
4609 Eliza Jane b Aug 7 1836; m Andrew Spence.
4610 Augustus b Apr 17 1838.
4611 Mary Ann b Sept 19 1841.
4612 Lewis b Jan 19 1844.
4613 Nancy Pattaline b June 16 1846.
*4614 Winfield Scott b Feb 7 1852; m Mary I Thomas.

2781 LODEMA DENISON (Jesse-John-Chris-Saml-Geo-Geo) b Aug 19 1808; m May 13, 1829 Michael Remington, b Broome Co, N Y, 1802. Lived at Pilot Knob, Ind. Children (REMINGTON):

4615 Mary Ann b Sept 18 1830; m Libeus Welman. Had 2 chn.
4616 Riley b Jly 10 1832.
4617 Beckwith b Apr 8 1834; d Apr 8 1841.
4618 Unnamed dau b June 12 1836; d June 16 1836.
4619 Sarah b Mar 8 1842.
4620 Sophia b June 22 1844; d Mar 23 1855.
4621 Catherine b Jan 17 1851; d Dec 14 1855.
4622 Phebe b May 28 1853; d Oct 20 1853.

2782 ANSEL DENISON (Jesse-John-Chris-Saml-Geo-Geo) b Feb 3 1811; m Feb 21 1836 Sarah H Bonnel. Lived in Summit, Crawford Co, Pa. Children:

4623 William H b Mar 22 1841; m June 8 1876 Sarah C Teater, b Mar 1 1851; lived in Summit, Pa.
4624 Phebe R b Jan 24 1846; d Apr 13 1876.

2783 LEWIS H DENISON (Jesse-John-Chris-Saml-Geo-Geo) b Aug 23 1813; d Feb 23 1843 Crawford Co, Pa; m Frances Bonnell. (DV) Child:

*4625 Rebecca Felicia b 1842; m John McCollister.

2785 OLIVER C DENISON (Jesse-John-Chris-Saml-Geo-Geo) b Jly 18 1820; m Jly 3 1857 Sarah Lane Quigley, b Jan 1 1828. Lived at Linesville, Pa. Children:

4627 Walter b Sept 8 1858.
4628 A son b and d Apr 1863.
4629 Jesse b Apr 13 1867.

2791 JAMES HARVEY HURD DENISON (Beckwith-John-Chris-Saml-Geo-Geo) b Jan 3 1817; m Sept 2 1846 Louisa Cole. Lived in Sheboygan Falls, Wis. Children:

4630 Mary b Aug 2 1847; m Jan 11 1872 Fred A Leavens. Had:
Lettie b Sept 6 1873.
Frederick D b Mar 29 1875.
4631 Gertrude b Aug 28 1848; m May 27 1872 Frank T Bemis. Had:
Mary Luella b Sept 22 1873.
Albert D b June 28 1877.
4632 George b Dec 17 1853; d Feb 12 1861.
4633 Charles B b Jly 27 1855; d Feb 23 1861.
4634 Frank H b Feb 8 1862.
4635 James Floyd b Dec 12 1866.

2792 MARY CAROLINE DENISON (Beckwith-John-Chris-Saml-Geo-Geo) b Oct 11 1822; m Jan 3 1849 Ira Cole. Lived in Farmers Village, now Interlaken, N Y. Children (COLE):

4636 George Herbert b Jan 30 1850.
4637 Addie b Jly 15 1851.
4638 William D b Apr 14 1853.
4639 Sarah Louisa b Apr 14 1855.
4640 Fremont b Sept 18 1856.
4641 Irving b Sept 21 1859.
4642 Hervey b Aug 25 1861.
4643 Wirt b June 3 1863; d Feb 7 1865.
4644 Elbert b Sept 19 1865.

2794 GEORGE B DENISON (Beckwith-John-Chris-Saml-Geo-Geo) b Jly 18 1827; m Dec 4 1851 Susan King. Lived in Covert, Seneca Co, N Y, membs Covert Bapt Ch. Children:

*4645 Charles W b Sept 3 1852; m Hattie Mount.
*4646 Sylvester b Mar 17 1855; m Mattie Mount.
4647 Alfred S b Apr 19 1867; d Sept 29 1874.

2802 HARRY CHRISTOPHER DENISON (Chris-Chris-Chris-Saml-Geo-Geo) b Oct 1 1816; d Sept 25 1867; m (1) 1839 Maria P Wheeler of Niagara Co, N Y, who d Apr 22 1863; m (2) Jan 1864 Mrs. C W Bailes. Children 1st m:

4648 Friend T b Aug 22 1841; m Jan 14 1872 Delia Hilton; lived in Muir, Mich. No chn.
*4649 Emily M b Oct 28 1843; m John B Estelle.
4650 Jerome P b Oct 19 1845; lived in Henrietta, Mich.
4651 Mary V b Mar 21 1849; m Feb 7 1877 J W Lickens; lived in Owasso, Mich. Had:
Fred Rupert b Jan 9 1878.
*4652 Charles H b Oct 7 1851; m Julia Hilton.
4653 Edward L b Aug 28 1853; d Sept 29 1855.
*4654 Frank E b Sept 13 1856; m —— ———.
4655 Frederic W b Dec 25 1859.

Child 2nd m:

4656 John D b Dec 18 1864.

2816 JEREMIAH TOWNSEND DENISON (Hen-Zina-Chris-Saml-Geo-Geo) b New Haven; m (1) Euretta Rosevelt who d 1841; m (2) 1842 Esther J Goodsell of Fairfield; m (3) —— ———. He grad Yale 1824; also Yale Med Coll; practiced in Warehouse Pt; settled Fairfield 1833; memb Congl Ch; pres Conn Homeopathic Med Soc, 1851. Children:

4656a Jonathan K named in father's will.
4656b Dau m Myron M Chamberlin. Named in grandfather's will. Had: Euretta.

2827 ELIZA ANN DENISON (Hen-Gid-Gid-Saml-Geo-Geo) b Portsmouth, Va, Dec 3 1821; d Magnolia, Miss, Dec 9 1872; m Jly 9 1846 Com Isaac Newton Brown USN, who d Corsicana, Tex, Sept 1 1889. (KW) Children (BROWN):

†4657 Henry D b Dec 31 1853; d Mar 8 1914; m Jeanie V Brahan.
4658 Newton Winter b May 27 1857; d Jly 11 1858.
4659 Beverly Rittenhouse b Mar 25 1859; d 1883; unmar.

2845 CHARLES STEWART DENISON (Chas-Jed-Gid-Saml-Geo-Geo) b Jly 24 1815; d Dec 14 1871; m Oct 6 1839 Amelia E Williams. Lived in W Meriden. Children:

4660 Jane b 1842.
4661 Charles
4662 Erastus

2846 ELIZABETH CHALKER DENISON (Chas-Jed-Gid-Saml-Geo-Geo) b Apr 2 1817; d June 3 1875; m Nov 20 1836 Lorenzo Redfield of Killingworth who d Aug 31 1875. Lived in Saybrook. Children (REDFIELD):

4663 Herbert D b Sept 26 1838.
4664 Mary E b May 3 1841; d June 27 1843.
4665 Mary Frances b June 1 1845.
4666 Alice E b Oct 18 1847; d Oct 4 1852.
4667 Angenette A b Mar 17 1849; m Saybrook Wm Bushnell.
4668 Agnes A b Apr 3 1855.
4669 Emma D b Dec 13 1857.

2853 RUFUS C DENISON (Jere-Jed-Gid-Saml-Geo-Geo) b Oct 20 1812; d Nov 2 1895; m Sept 18 1838 Cath Bushnell of Saybrook, who d Jly 4 1900. Children:

*4670 George W b Oct 5 1839; d Jan 17 1909; m Emma Overman.
4671 Mary A Newell b Aug 21 1843; d May 2 1870; m Austin E Penny.

2855 MARIA LOUISA DENISON (Jere-Jed-Gid-Saml-Geo-Geo) b Dec 19 1817; d May 20 1903; bu Saybrook as Louise M; m Sept 20 1836 Azariah Whittlesey of Saybrook, who d Dec 27 1856. Children (WHITTLESEY):

4672 Mary D b Sept 4 1840; m Peter DuVernett of N Y.
4673 Madison b Apr 7 1843; d May 7 1867.
4674 Chloe b June 10 1845.
4675 Azaria b Dec 24 1846.

2863 BENADAM DENISON (Benadam-Nathl-Jos-Geo-Geo-Geo) b 1795; d Halifax, Vt, Apr 1 1861; m (1) Lydia Boardman, who d June 1 1871; m (2) Eliza Terrett. Lived in Halifax. Child: (No recd of others.)

*4676 George Boardman b May 20 1817; m (1) Eliz Woodward; m (2) Jerusha Warren.

2864 RHODA DENISON (Benadam-Nathl-Jos-Geo-Geo-Geo) b 1797; d Granville, Mass, 1845; m Elisha Frink, his 2nd wf. Lived in Tolland, Mass. Child (FRINK):

4677 Angeline d young.

2865 PRUDENCE C DENISON (Benadam-Nathl-Jos-Geo-Geo-Geo) b Dec 15 1799; m Halifax, Vt, Dec 3 1822 Geo W Terrett. Lived in West Granville, Mass. Children (TERRETT):

4678 George W b Sept 5 1823; d Jan 6 1873.
4679 Mary Ann (twin) b May 15 1825.
4680 Ann Mary (twin) b May 15 1825.
4681 Melvina P b Jly 18 1827.
4682 Hannah E b Aug 15 1829.
4683 Adeline P b Jan 29 1831.
4684 Benjamin F b Jly 31 1833.
4685 William D b Feb 26 1836; d Sept 5 1837.
4686 Charles W b Mar 19 1839.
4687 Catherine E b June 29 1841.

2869 DUDLEY F DENISON (Benadam-Nathl-Jos-Geo-Geo-Geo) b Mar 31 1808; m Jan 22 1835 Olive M Wood, b Oct 4 1813. Lived in Baraboo, Wis. Children:

4688 Henrietta M b Sept 22 1836; d Jan 13 1837.
4689 Olive Maria b Jan 17 1838.
4690 Harriet Gertrude b Jan 28 1845.
4691 Imogene H b Oct 27 1849; d May 20 1855.

2883 JOSEPH DENISON (Jos-Geo-Jos-Geo-Geo-Geo) b Sept 15 1794; d June 11 1876; m 1820 Amy Burdick, who d May 8 1876. As a child taken to Brookfield, N Y; later Leonardsville. Said to have served in War of 1812. (SB) Children:

4692 Lovina b Sept 17, 1820; d Mar 2 1841; taught school.
4693 Henry Morcena b Jly 4 1823; d Tully, N Y, Feb 28 1857; killed in accident at Randalls Mills; m Julia A Palmer, who d Dec 19 1887 ae 71 (g s).
4694 Mary A b Jly 19 1832; accidentally scalded to death ae 3.

2884 ALMIRA DENISON (Jos-Geo-Jos-Geo-Geo-Geo) b Sept 10 1805; m Jan 22 1826 Hen (Harry) Holmes, son Seth Holmes who d 1883. Lived in Brookfield, N Y. (SB) Children (HOLMES):

4695 Olivia A b 1827; m Saml H Jones.
4696 Artemesia b 1828; m Hen Blanding.
4697 Joseph Henry b 1829; unmar.
4698 Sardis D b 1830; unmar.
4699 Cornelia b 1835; m Jos Crumb.
†4700 Charles R b 1837; m Clara L Terry.
4701 Eton G b 1841; m Lucy Sherman.
4702 Laura A b 1842; m Saml Porter.
4703 Irving D.

2885 WILLIAM R DENISON (Jos-Geo-Jos-Geo-Geo-Geo) b June 1 1807; m (1) Mar 15 1829 Polly Holmes, who d 1839 ae 33; m (2) Jerusha Campbell, memb Bapt Ch. He a cabinet maker. (SB) Children:

4704 Joseph Riley b 1830; unmar.
*4705 Cynthia M b Jan 27 1838; d 1869; m Glbt R York.
4706 Jervah b 1834; m David Ball.
4707 Frances L b 1837; m Chas W Crandall.
4708 Harriett A b 1843; unmar.

2886 TRACY DENISON (Jos-Geo-Jos-Geo-Geo-Geo) d June 22 1877; m Mary Randall, dau of Elisha and Betsey Brown Randall, b Sept 8 1816, d Feb 16, 1884. Moved from Brookfield, N Y, to Eau Claire, Wis, 1857. After his d she moved to Mason City, Ia. (SB) Children:

4709 Selah b June 4 1837; m Nov 10 1857 Dr Wm W Allen. Had 2 chn.
4710 Elizabeth (Libby) b 1839; unmar.
4711 Almira V b Jly 29 1841; d 1880; m Dec 28 1862 E H Playter. Had:
George D b 1864; d 1878.

Charles H b 1866; d 1884.
Lamotte b 1868; d 1878.
Owen b 1870; d young.
*4712 Owen T b Aug 28 1847; d Apr 7 1910; m Orpha Willard.
*4713 Luella M (Ella) b May 2 1853; m J H Stevens.

2887 JARED WILCOX DENISON (Jos-Geo-Jos-Geo-Geo-Geo) b Dec 6 1809; d 1848; m Mary Coon, who died 1895. Lived in Brookfield, N Y. (SB) Children:

*4714 Jared D b Dec 5 1832; m Marinda J Atkins.
*4715 Henry D b Mar 22 1834; m Mary Pynchon.
4716 Mary E b 1837; m (1) Glbt Cole; m (2) Geo H Chapman.
4717 Emma J b 1838; m Paul Chesebro.
4718 Albert E b 1839; m Kate Saunders. Had 3 daus.
*4719 Ray L b Sept 5 1842; m Est Deming.
4720 Leora K b 1843; m Jas Dunn. No chn.
4721 Ann J b 1845; m Walt B Spring; 1 son.
4722 Walton M b 1847; m Nellie Case. No chn.

2888 DELANCY DENISON (Jos-Geo-Jos-Geo-Geo-Geo) bpt John Delancy; b Brookfield, N Y Aug 5 1811; m 1833 Chloe Cately. He a wagon maker; moved to Tully, then Faribault, Minn; opened a shop, the Faribault Carriage Works; Dea Bapt Ch. (SB) Children:

4723 Chloe m C E Pike.
4724 Ellen m —— Hastings.

2889 HENRY HARRISON DENISON (Jos-Geo-Jos-Geo-Geo-Geo) b Jly 19 1813; d 1899; m ca 1850 Fanny Palmiter, who d 1890. (SB) Children:

4725 William J b 1852; m Cordelia Gray. Had:
Horace L a farmer, in Brookfield.
4726 Myrtus b 1855; m Mary Sillinan. He a farmer. Had:
Fannie.
Clyde d young.
Arden P b 1895.

2891 WELCOME M DENISON (Jos-Geo-Jos-Geo-Geo-Geo) b Feb 29 1817; d 1889; m Gratia H Hills, who d 1889, ae 90. He a blacksmith. (SB) Children:

4727 Lamont b 1840; d 1848.
4728 Ellen A b 1845; d 1848.
4729 Alcia b 1852; m A E Burhyte. Had a ch.

2892 DR LUCIUS WASHINGTON DENISON (Jos-Geo-Jos-Geo-Geo-Geo) b Brookfield, N Y, 1821; d Jan 1884; m Sept 5 1855 Julia Franklin. As a young man he sailed around The Horn for California Gold Rush; ran hotel in San Francisco, (mentioned in *Gold,* by Stewart Edward White); returned overland, studied medicine, practiced in Faribault, Minn. (FM) (SB) Children:

*4730 Mertus b Jan 17 1863; d Sept 17 1953; m Lillie Sweet.
4731 Gertrude Adelaide b 1857; m Hen Pierce, Jr. No chn.
*4732 Lucius L b Sept 15 1861; d Nov 11 1935; m Mary Craven.
4733 Arthur d in infancy.

2894 GEORGE DENISON (Geo-Geo-Jos-Geo-Geo-Geo) b Jan 24 1798; d 1859; m Mar 29 1818 Pru (Dempsey) Brown. He a farmer in Brookfield, N Y. (SB) Children:

*4734 George W b June 30 1820; d 1898; m Maria Sawyer.
4735 Sarah Prudence b Feb 15 1822; m Jas Tuttle. Had 4 chn.
4736 Laura b 1823; m Gid Collins. Had 1 ch.
4737 DeWitt Clinton b 1825; m Alvira Goodyear.

*4738 Rochester b Oct 24 1826; m Sarah Bates.
4739 Jackson R b 1828; m Mary Bronson. Had a dau.
4740 Nelson D b 1833; m Cornelia Tifft. No chn.
4741 Alfred C b 1835; m Janette Larkin; lived in Binghamton, N Y. No chn.
4742 Kate b 1837; m Wm Satchwell.
4743 Fred b 1839; m Anna Alderman.

2895 ELISHA DENISON (Geo-Geo-Jos-Geo-Geo-Geo) b 1802; m (1) Celinda Allen; m (2) Cornelia Allen her sister. (SB) Children:

*4744 Ellery E b Jly 31 1826; m Elvira L Stebbins.
4745 William R b 1827; m Laura Eddy.
4746 Charles d young.

Children 2nd m:

4747 Eliza A b Hanover, N Y; m George Stebbins.
4748 Adelaide d young.
4749 Celinda d young.

2896 JOHN DENISON (Geo-Geo-Jos-Geo-Geo-Geo) b 1803; m Harriet Button (SB) Children:

4750 Harriet m Francis Crandall. Had 3 chn.
4751 John V m Melissa Warner. No chn.

2897 DARIUS DENISON (Geo-Geo-Jos-Geo-Geo-Geo) b Jan 29 1805; d 1864; m Soville Fletcher who d 1886. He a shoemaker and farmer at Brookfield, N Y. (SB) Children:

4752 Charles D b 1840; d young.
*4753 Loren D b June 9 1841; m Minnie C Holmes.
4754 Soville J b 1843; d young.
4755 Charles W H b 1845; d young.
4756 Noyes N b 1847; d young.
*4757 Wesley J b Apr 29 1849; m Mary M Schuster.
4758 Darius W b 1851; m Eliz Joy; lived in Clinton, N Y. Had 2 daus.
4759 Frances M b 1854; m Obediah S Noble. Had 4 chn.
4760 Sarah A b 1858; d young.

2898 NELSON DENISON (Geo-Geo-Jos-Geo-Geo-Geo) b Mar 9 1807; d New Lisbon, Otsego Co, N Y, Apr 29 1883; m Oct 10 1849 Sarah M Love, b Pittsfield, N Y. (SB) Children:

4761 Alexander Love b Pittsfield Jan 7 1851; m 1877 Arloween Dye. No chn.

2899 LODOWICK DENISON (Geo-Geo-Jos-Geo-Geo-Geo) b Oct 2 1812; d 1894; m Polly Ames who d 1903. Lived in Brookfield and East Hamilton, N Y. (SB) Children:

4762 Mary L b 1855; m John Collins. Had 3 chn.
4763 Luella J b 1861; d 1863.
4764 Annie Laura b 1865; m Randall R Perry; lived in Hamilton, N Y. No chn.

2903 ERASTUS DENISON (Nathl-Geo-Jos-Geo-Geo-Geo) b Nov 1 1802; m 1825 Martha Howe. He a cattle dealer. Lived in Brookfield, N Y. (SB) Children:

4765 John W (adopted). No chn.
4766 Edwin b 1828; d 1852.
*4767 Albert b Sept 19 1827; m Mary C Hibbard.
4768 Delight D b 1829; m Clark Green. Had 2 chn.
4769 Charlotte b 1834; m Moses Abby. Had 1 ch.
*4770 Henry F b Apr 29 1840; m (1) Lavancia Burdick; m (2) Ellen Potter.
4771 John Wesley.

†4838 Lucy Emily b Oct 8 1854; m Nathan Strickland.
†4839 Moses Havens b Aug 15 1858; m Estella F Mayo.
4840 Denison E b Jly 20 1861; m Phebe Denison #5193.
†4841 George W b Aug 15 1864; d Mar 19 1961; m Mina B Roe.
4842 Jennie D b May 31 1867; m Feb 8 1888 Ed P Clark. Had:
Merton P b June 25 1892.
Son b and d 1908.

2948 WILLIAM HENRY DENISON (Hen-Beebe-Wm-Wm-Wm-Geo) b Feb 18 1828; m May 9 1852 Caroline S Dow. Children:

*4843 Gilbert H b Feb 21 1853; d May 22 1887; m Hattie Perry.
4844 Charles S b Sept 1 1854; m Oct 8 1887 Ella Streville on Fisher's Island.
*4845 William B b Oct 1 1856; d Nov 11 1932; m Josephine M Rogers.
4846 George E b Mar 18 1866.

2949 HARRIET ADELIA DENISON (Hen-Beebe-Wm-Wm-Wm-Geo) b Jan 5 1831; m Nov 29, 1855 Aldridge Kenyon dvrd; m (2) Louis C Bennett. Children (KENYON):

4847 Henry A b Jan 14 1857.
4848 George S b Jan 4 1859.
4849 Jennie L b Jly 10 1866.
4850 Lelia May b Jan 16 1871.

2950 ROWLAND S DENISON (Hen-Beebe-Wm-Wm-Wm-Geo) b Oct 25 1832; m May 3 1859 Eliz Bushnell of Lisbon. Lived in Norwich. Children:

4851 Lizzie M b June 23 1861.
4852 Frederic b Jly 12 1862; d Aug 13 1862.
4853 Helen A b Aug 6 1863; d Oct 12 1864.
4854 Anne E b June 16 1865; d Nov 30 1869.
4855 Lillian H b Jan 26 1868.
*4856 William H b June 14 1870; d Aug 2 1947; m Annie Huggard.
4857 Lucy S b May 14 1873; m Jas C Henderson.
4859 Frank R b Sept 14 1875.

2951 EMILY DENISON (Hen-Beebe-Wm-Wm-Wm-Geo) b Jan 16 1836; m Dec 10 1854 Horace Spencer. Lived in Mystic. Children (SPENCER):

4860 Charles H b Nov 29 1855.
4861 William S b Jan 14 1859; d Jan 22 1882, ae 23 (g s).
4862 Emma J b Jly 16 1863.
4863 Anna G b May 16 1867.
4864 Henry Jerome b Sept 17 1870.
4865 Sabin E b Oct 31 1872; d Apr 25 1873.

2952 JEROME DENISON (Hen-Beebe-Wm-Wm-Wm-Geo) b Sept 5 1838; m (1) Ann A Williams who d Aug 28 1865; m (2) Mar 17 1869 Mary Jane Gibson. Lived in Norwich. Child 1st m:

4866 Eloise b Jan 7 1864.

Child 2nd m:

*4867 Elizabeth b Jly 16 1875; d Jan 18 1948; m Hen P Chesebrough.
*4868 Harry b ca 1877; d Mar 13 1960; m (1) Angie Chesebrough; m (2) Mabel Whipple.

2969 ELIAS DENISON (Wm-Darius-Wm-Wm-Wm-Geo) b 1803; m 3 times. Lived in Ravenna, O. Children:

4869 Burton.
4869a Newton.

2979 ALBERT DENISON (Darius-Darius-Wm-Wm-Wm-Geo) b Oct 25 1807; m (1) Mar 15 1827 Mrgt Heath who d May 19 1859; m (2) Nov 26 1861 Mary W Bentley, who d Nov 5 1871; m (3) Sept 17 1876 Mrs. Marcia Kilton of Omaha. Children 1st m:

4870 Mary Ellen b Jan 23 1830; m Oct 24 1853 Nelson K Benton; lived in Warehouse Pt. Had:
Thomas Kingsbury b Sept 30 1855.
Albert Denison b May 7 1857.
4871 Horace b Mar 10 1834; d Jly 30 1837.
4872 Charles H b Jan 27 1836; d Jan 5 1858.
*4873 Albert E b Sept 24 1844; m Louisa H Rensehousen.
4874 Frederick E b Warehouse Pt Aug 24 1851; d Dec 1877.

Children 2nd m:

4875 George b May 2 1870; d Aug 3 1870.
4876 Laura Albertina b Oct 25 1871.

2984 WILLIAM V DENISON (Lodowick-Darius-Wm-Wm-Wm-Geo) b Jan 1816; d 1867; m (1) Louisa Burnett who d Aberdeen, Miss, June 1851; m (2) 1858 Mary Evans. Children lived in Texas. Children 1st m:

4877 William d Memphis 1878; left wid and one ch.
*4878 Mary b 1848; d 1917; m Edmond C Evans.
4879 Clarke m Mattie Mangum 1874. Had 1 ch.
4880 Frank m Emma Carroll 1878.

Children 2nd m:

4881 Louanna.
4882 Helen m 1880 Enos Reynolds.
4883 Hinda b 1863 or 64.

2988 CHARLES H DENISON (Lodowick-Darius-Wm-Wm-Wm-Geo) b Jan 8 1828; d Bryan, Tex, May 7 1878; m 1853 Ellen Catley who d Waco, Tex 1857. Had one ch, d in infancy.

2989 FRANKLIN LODOWICK DENISON (Lodowick-Darius-Wm-Wm-Wm-Geo) b Apr 7 1831; d Feb 7 1889; m (1) Oct 9 1856 Ann C Evans at Waco, Tex, where she d June 19 1857; m (2) Aug 11 1859 Han G Lambdin. He moved 1847 from O to Miss; moved 1854 to Tex; a lawyer, was State Pros Atty. Lived in Belton, Bell Co, Tex, d there 1880. Children 2nd m:

4884 Benjamin Cooper b Jly 7 1860; d Oct 8 1864.
4885 Elizabeth A b June 28 1862; m 1881 Wm H Ross.
4886 Susan A b Aug 19 1864.
4887 Mary L b Jly 17 1866.
*4888 Frank L b Nov 26 1868; d Mar 25 1956; m Carolyn I Sanders.
4889 Gippie P b June 12 1872; d Apr 25 1873.
4890 Phebe L b Mar 12 1874; d Feb 7 1877.
*4891 Josephine b Jan 11 1878; d June 30 1960; m Chas W Taylor.
4892 Charles G b Aug 6 1880.

3001 DR JOSEPH ADAM DENISON, JR (Jos A-Jas-Bndm-Wm-Wm-Geo) b Mar 23 1805; d Jly 30 1848; m Dec 24 1829 Eliza Skinner, b Oct 21 1808, d Apr 10 1870, dau Calvin and Sally (Billings) Skinner. He a noted phys in Royalton, Vt. Children:

*4893 Eliza b Nov 26 1830; m John A Jameson.
4894 Philander Chase b Jan 8 1832; d Mar 2 1832.
*4895 George Stanton b Aug 15 1833; d Aug 24 1866; m Cordelia Forsyth.
4896 Eleanor Porter b June 17 1835; d Apr 26 1841.
*4897 James b Jan 9 1837; m Lizzie Lindsey.

†4838 Lucy Emily b Oct 8 1854; m Nathan Strickland.
†4839 Moses Havens b Aug 15 1858; m Estella F Mayo.
4840 Denison E b Jly 20 1861; m Phebe Denison #5193.
†4841 George W b Aug 15 1864; d Mar 19 1961; m Mina B Roe.
4842 Jennie D b May 31 1867; m Feb 8 1888 Ed P Clark. Had:
Merton P b June 25 1892.
Son b and d 1908.

2948 WILLIAM HENRY DENISON (Hen-Beebe-Wm-Wm-Wm-Geo) b Feb 18 1828; m May 9 1852 Caroline S Dow. Children:

*4843 Gilbert H b Feb 21 1853; d May 22 1887; m Hattie Perry.
4844 Charles S b Sept 1 1854; m Oct 8 1887 Ella Streville on Fisher's Island.
*4845 William B b Oct 1 1856; d Nov 11 1932; m Josephine M Rogers.
4846 George E b Mar 18 1866.

2949 HARRIET ADELIA DENISON (Hen-Beebe-Wm-Wm-Wm-Geo) b Jan 5 1831; m Nov 29, 1855 Aldridge Kenyon dvrd; m (2) Louis C Bennett. Children (KENYON):

4847 Henry A b Jan 14 1857.
4848 George S b Jan 4 1859.
4849 Jennie L b Jly 10 1866.
4850 Lelia May b Jan 16 1871.

2950 ROWLAND S DENISON (Hen-Beebe-Wm-Wm-Wm-Geo) b Oct 25 1832; m May 3 1859 Eliz Bushnell of Lisbon. Lived in Norwich. Children:

4851 Lizzie M b June 23 1861.
4852 Frederic b Jly 12 1862; d Aug 13 1862.
4853 Helen A b Aug 6 1863; d Oct 12 1864.
4854 Anne E b June 16 1865; d Nov 30 1869.
4855 Lillian H b Jan 26 1868.
*4856 William H b June 14 1870; d Aug 2 1947; m Annie Huggard.
4857 Lucy S b May 14 1873; m Jas C Henderson.
4859 Frank R b Sept 14 1875.

2951 EMILY DENISON (Hen-Beebe-Wm-Wm-Wm-Geo) b Jan 16 1836; m Dec 10 1854 Horace Spencer. Lived in Mystic. Children (SPENCER):

4860 Charles H b Nov 29 1855.
4861 William S b Jan 14 1859; d Jan 22 1882, ae 23 (g s).
4862 Emma J b Jly 16 1863.
4863 Anna G b May 16 1867.
4864 Henry Jerome b Sept 17 1870.
4865 Sabin E b Oct 31 1872; d Apr 25 1873.

2952 JEROME DENISON (Hen-Beebe-Wm-Wm-Wm-Geo) b Sept 5 1838; m (1) Ann A Williams who d Aug 28 1865; m (2) Mar 17 1869 Mary Jane Gibson. Lived in Norwich. Child 1st m:

4866 Eloise b Jan 7 1864.

Child 2nd m:

*4867 Elizabeth b Jly 16 1875; d Jan 18 1948; m Hen P Chesebrough.
*4868 Harry b ca 1877; d Mar 13 1960; m (1) Angie Chesebrough; m (2) Mabel Whipple.

2969 ELIAS DENISON (Wm-Darius-Wm-Wm-Wm-Geo) b 1803; m 3 times. Lived in Ravenna, O. Children:

4869 Burton.
4869a Newton.

2979 ALBERT DENISON (Darius-Darius-Wm-Wm-Wm-Geo) b Oct 25 1807; m (1) Mar 15 1827 Mrgt Heath who d May 19 1859; m (2) Nov 26 1861 Mary W Bentley, who d Nov 5 1871; m (3) Sept 17 1876 Mrs. Marcia Kilton of Omaha. Children 1st m:

4870 Mary Ellen b Jan 23 1830; m Oct 24 1853 Nelson K Benton; lived in Warehouse Pt. Had:
Thomas Kingsbury b Sept 30 1855.
Albert Denison b May 7 1857.
4871 Horace b Mar 10 1834; d Jly 30 1837.
4872 Charles H b Jan 27 1836; d Jan 5 1858.
*4873 Albert E b Sept 24 1844; m Louisa H Rensehousen.
4874 Frederick E b Warehouse Pt Aug 24 1851; d Dec 1877.

Children 2nd m:

4875 George b May 2 1870; d Aug 3 1870.
4876 Laura Albertina b Oct 25 1871.

2984 WILLIAM V DENISON (Lodowick-Darius-Wm-Wm-Wm-Geo) b Jan 1816; d 1867; m (1) Louisa Burnett who d Aberdeen, Miss, June 1851; m (2) 1858 Mary Evans. Children lived in Texas. Children 1st m:

4877 William d Memphis 1878; left wid and one ch.
*4878 Mary b 1848; d 1917; m Edmond C Evans.
4879 Clarke m Mattie Mangum 1874. Had 1 ch.
4880 Frank m Emma Carroll 1878.

Children 2nd m:

4881 Louanna.
4882 Helen m 1880 Enos Reynolds.
4883 Hinda b 1863 or 64.

2988 CHARLES H DENISON (Lodowick-Darius-Wm-Wm-Wm-Geo) b Jan 8 1828; d Bryan, Tex, May 7 1878; m 1853 Ellen Catley who d Waco, Tex 1857. Had one ch, d in infancy.

2989 FRANKLIN LODOWICK DENISON (Lodowick-Darius-Wm-Wm-Wm-Geo) b Apr 7 1831; d Feb 7 1889; m (1) Oct 9 1856 Ann C Evans at Waco, Tex, where she d June 19 1857; m (2) Aug 11 1859 Han G Lambdin. He moved 1847 from O to Miss; moved 1854 to Tex; a lawyer, was State Pros Atty. Lived in Belton, Bell Co, Tex, d there 1880. Children 2nd m:

4884 Benjamin Cooper b Jly 7 1860; d Oct 8 1864.
4885 Elizabeth A b June 28 1862; m 1881 Wm H Ross.
4886 Susan A b Aug 19 1864.
4887 Mary L b Jly 17 1866.
*4888 Frank L b Nov 26 1868; d Mar 25 1956; m Carolyn I Sanders.
4889 Gippie P b June 12 1872; d Apr 25 1873.
4890 Phebe L b Mar 12 1874; d Feb 7 1877.
*4891 Josephine b Jan 11 1878; d June 30 1960; m Chas W Taylor.
4892 Charles G b Aug 6 1880.

3001 DR JOSEPH ADAM DENISON, JR (Jos A-Jas-Bndm-Wm-Wm-Geo) b Mar 23 1805; d Jly 30 1848; m Dec 24 1829 Eliza Skinner, b Oct 21 1808, d Apr 10 1870, dau Calvin and Sally (Billings) Skinner. He a noted phys in Royalton, Vt. Children:

*4893 Eliza b Nov 26 1830; m John A Jameson.
4894 Philander Chase b Jan 8 1832; d Mar 2 1832.
*4895 George Stanton b Aug 15 1833; d Aug 24 1866; m Cordelia Forsyth.
4896 Eleanor Porter b June 17 1835; d Apr 26 1841.
*4897 James b Jan 9 1837; m Lizzie Lindsey.

4898 Alice b Nov 10 1838.
4899 Franklin b Feb 6 1842; a lawyer; unmar.
4900 Lucy b May 15 1843; d unmar Dec 25 1866.
*4901 Clara b Dec 2 1844; m (1) Isaac D Garfield; m (2) Robt McLelland.
*4902 Dr. Charles b Nov 1 1845; d 1909; m Ella H Strong.
*4903 Susan b Jan 24 1847; m Ed M Gaullaudet.
4904 Fanny b Dec 18 1848; d Aug 3 1859.

3003 REV GEORGE DENISON (Jos A-Jas-Bndm-Wm-Wm-Geo) b Apr 24 1809; m Sept 16 1832 Jeanette B Ralston of Lockport, N Y. He entered Dartmouth 1825; grad Kenyon Coll 1829; prof of math and phil at Kenyon; ordained Epcl minister, serving Trinity Ch, Newark, O; Grace Ch, Lockport, N Y; and St John's Ch, Keokuk, Ia, where he d; a gifted scientist and mathematician. Children:

4905 Frances R b Aug 7 1833; d July 4 1834.
4906 George b Mar 19 1835; d Dec 27 1836.
*4907 Henry Heber b Oct 28 1837; d Dec 22 1919; m (1) Lucia Skinner; m (2) Adeline Walcott.
4908 George Dudley b Mar 13 1841; d unmar May 2 1864.
4909 Mary Hosmer b Apr 26 1843; d Sept 22 1843.
4910 Alice Chase b Nov 14 1846; d Dec 28 1923 at St. Louis; lived in Royalton, Vt.
*4911 Charles Simeon b Jly 12 1849; d Jly 30 1913; unmar.

3005 HON JAMES DENISON (Jos A-Jas-Bndm-Wm-Wm-Geo) b Mar 3 1812; d Feb 16 1873; m Apr 2 1848 at Matagorda, Tex, Widow E A Royall. He a grad of Kenyon Coll; was a distinguished lawyer; law partner of Hon Salmon P Chase; in 1870 jdg of Supreme Ct of Tex. He d in San Antonio. Children:

4912 Alice Dudley b Jan 9 1849; m Elijah S Hewitt.
4913 Mary Chase b Aug 1 1851; d June 1 1852.
4914 Joseph Adam b Jan 9 1856.

3006 ALICE DUDLEY DENISON (Jos A-Jas-Bndm-Wm-Wm-Geo) (called Dor); b Apr 30 1814; d Dec 22 1853; m Royalton, Vt, Oct 1 1832 David Wadsworth Grant of Bloomfield, where he lived and d Sept 7 1862. He an enterprising citizen. Children (GRANT):

4915 Dau b and d Apr 9 1839.
4916 David Denison b Jan 2 1841; d Feb 26 1841.
4917 David Denison b Apr 1 1843; m Mary E Caswall; lived in Franklin, Pa. Had: David Caswall b Oct 12 1869.
†4918 Joseph W b Nov 14 1845; m Myra B Fay.
4919 George D b Sept 8 1848; d Nov 4 1851.
4920 Alice Dudley b Oct 18 1851; unmar.

3008 HON DUDLEY CHASE DENISON (Jos A-Jas-Bndm-Wm-Wm-Geo) b Sept 13 1819; d Royalton Feb 19 1905; m Dec 22 1846 Eun Dunbar. Lived in Vt. He a lawyer; memb Cong 1878. Children:

*4921 Joseph Dudley b Nov 1 1847; m Eliz A Rix.
4922 Catherine Amanda b Mar 25 1850.
4923 Elizabeth b Feb 13 1852; d June 5 1853.
*4924 John Henry b Jly 1855; d May 1935; m Agnes Hawley.
4925 Gertrude May b Sept 22 1857; d Jan 29 1822.
4926 Edward Dunbar b Feb 3 1860; d Dec 6 1860.
*4927 Lucy Dunbar b Jan 9 1867; d Dec 18 1941; m Elwood W Elder.

3019 DUDLEY DENISON (Jon-Robt-Bndm-Wm-Wm-Geo) b May 16 1803; d Nov 30 1871; m Dec 28 1826 Miranda Spaulding who d Sept 15 1889. Lived in Mystic. Children:

4928 Erastus W b Jan 1 1828; d Dec 19 1898.
4929 Mary E b Sept 13 1829; d Apr 7 1838.
4930 Ann B b Aug 31 1832; d 1838.
4931 Lucy E b Aug 31 1835; d Apr 8 1838.
*4932 Dudley A b Aug 27 1840; m Hattie G Owen.
*4933 Mary Lee b Aug 28 1842; d Mar 3 1899; m Wm L Maples.

3020 HENRY DENISON (Jon-Robt-Bndm-Wm-Wm-Geo) b Feb 12 1805; d May 8 1864; m Emily L Allen who d Sept 28 1876. Children:

4934 Sarah M m Selden Porter. Had 3 chn.
4935 Mary Jane m Geo Botton. Had son Geo.
4936 Henry.
4937 Emma B.
4938 Charles.

3021 REV JESSE B DENISON (Jon-Robt-Bndm-Wm-Wm-Geo) b Aug 14 1808; m Jan 28 1835 Abgl Denison #2940. He licensed to preach 1834; ordained Warren, R. I. 1843. Lived in Hartford. Children:

4939 Abigail E b Apr 15 1836; d Apr 29 1938.
4940 Jesse L b May 14 1839; d Jly 11 1840.
4941 Mary E b May 26 1841; d Sept 1842.
4942 Charles H b Sept 7 1844; d Jly 19 1846.
*4943 Charles b Oct 20 1847; d Oct 14 1918; m Edith L Stannard.
4944 Dwight b Feb 21 1851; d 1853.

3022 ZELIDA DENISON (Jon-Robt-Bndm-Wm-Wm-Geo) b Aug 30 1810; m 1833 Chas T Griffing. Lived in Boonville, Mo. Children (GRIFFING):

4945 Charles R b Mar 22 1834.
4946 Julia A b Mar 15 1836; m W L Taylor, Westfield, N Y.
4947 William H b Nov 1837; lived in Iowa.
4948 Denison James b 1840; lived in Rochester, Minn.
4949 Catherine Zelida b 1843; m —— Lawrence of Iowa.
4950 Joseph Dudley b 1846; lived in Rochester, Minn.
4951 Nettie b Mar 6 1849; m Mr. Matthews of Ia.

3023 ANN B DENISON (Jon-Robt-Bndm-Wm-Wm-Geo) b Sept 13 1812; m June 21, 1832 Thos York. Children (YORK):

4952 Delos Palmer b Sept 22 1833; m Laura Lewis. Had 3 chn.
4953 Harriet Zelida b Jly 8 1835; m G W Messick. Had 7 chn.
4954 Mercy Antoinette b June 26 1836; m Wm L Spooner. Had 1 ch.
4955 Frank Denison b Sept 14 1852.

3024 BETSEY P DENISON (Jon-Robt-Bndm-Wm-Wm-Geo) b Dec 29 1814; m Dec 26, 1841 Galusha Owen. Children (OWEN):

†4956 Jennie Amelia b Feb 18 1844; d Nov 22 1912; m De B Randolph Keim.
4957 Frederick Denison b Jan 19 1854; d Jan 28 1931.
4958 Charles Sumner Herbert b May 7 1858; d Aug 1931.

3025 SARAH DENISON (Jon-Robt-Bndm-Wm-Wm-Geo) b Apr 3 1817; d Hartford Jan 3 1878; m Sylvester B Woodmancy of Lisbon, who d Lisbon 1879. Children (WOODMANCY):

4959 Sarah R b 1840; m 1866 Enoch Bolles.
4960 Mary E b 1843; m 1867 Jas B Struthers in Hartford.
4961 Frances M b 1845; m 1868 John McAuliffe.
4962 Charles S b 1847.
4963 Georgiana b 1849; m Wm G Hooker of New Haven.

3026 ROBERT S DENISON (Jon-Robt-Bndm-Wm-Wm-Geo) b Feb 27 1819; d Apr 17 1890; m Apr 1 1849 Susan Eccleston, b Dec 30 1827, dau of Danl Eccleston. He served in Navy in Mexican War under Gen Phil Kearney. Lived in Groton. Children:

4964 Susan C b Jan 31 1850; d Jan 1 1862.
*4965 Walter R b Nov 28 1851; m Sarah Grove.
4966 James D b Apr 8 1853; lived in Kansas.
4967 Charles F b Aug 13 1856; lived in Fla.
*4968 Clara M b Feb 9 1859; d Apr 15 1949; m Frank Chapman.
*4969 Frank P (twin) b Jan 1 1864; d Apr 2 1903; m Libby J Scherure.
4970 Mary L (twin) b Jan 1 1864.
4971 Martha R b Apr 16 1866.
4972 William H b Apr 8 1868.

3027 JOHN WARREN DENISON (Jon-Robt-Bndm-Wm-Wm-Geo) b Mar 24 1821; d Feb 24 1850; m Oct 27 1844 Naomi Thfl Lankton of Hartford, b Apr 23 1825, d Nov 16 1881. Followed great Western migration of 1849, sailing on Schooner *Rochester* Dec 13 from N Y; 4th child b Dec 25. He d of yellow fever, bu at sea at Lat 33-36 So, and Long 51-8 W about 250 m E of Uruguay. She settled in Brownsville, Ore, near her sister; m (2) Thos S Mills. (LW) Children:

*4973 James Smith b Jly 23 1845; d Apr 3 1904; m Jennie C Hand.
*4974 Sarah Naomi b Aug 29 1846; d Oct 2 1929; m Eli I Walker.
*4975 Catherine L b Feb 21 1848; m John W A Belieu.
*4976 John N D b Dec 25 1849; m Jennie Harding.

3028 JAMES ELLIOTT DENISON (Jon-Robt-Bndm-Wm-Wm-Geo) b Jan 4 1825; m Dec 30 1846 Nancy Lankton, b Dec 19 1827. Children, b Hartford:

4977 Mary A b Oct 20 1847; d Apr 1 1849.
*4978 Orpha L b June 29 1849; d June 1914; m Alphonso Coon; m (2) Wm T Chapman.
*4979 James E b Apr 16 1851; d Nov 1927; m (1) —— ———; (2) Mrgt Fitzgerald.
4980 Abbie A b Mar 14 1853; d Nov 8 1918; m Arthur M Waldron, b Jan 29 1860, d 1935. Had:
Herbert Denison b Apr 8 1888; m June 25 1915 Grace I Glen. No chn.
4981 Dudley C b Oct 8 1855; d Feb 20 1856.
*4982 Robert D b Feb 12 1857; d Dec 8 1821; m Alice Ewen.
*4983 Mary I b Dec 7 1858; m Hen W Fuller.
4984 Frank A b Aug 15 1862; d Aug 12 1866.
4985 Hatty Owen b Nov 27 1864; d Sept 7 1866.
4986 Kate E b June 10 1867; d Dec 10 1868.
4987 Jessie Kittie b Mar 15 1871; m Aug 10 1910 Olin Griggs.

3030 EBER DENISON (Bndm-Robt-Bndm-Wm-Wm-Geo) b Sept 26 1824; m Mar 11 1848 Eliz Smith. Lived in Oxford, Mich. Children:

4988 Harriet E b Feb 21 1849; d Aug 14 1867.
4989 Mary Alice b Oct 6 1850; m (1) Jan 16 1872 Danl McKenzie; m (2) Jly 12 1880 Sidney Whitcomb. Had 2nd m:
Minnie b Aug 15 1881; m June 9 1898 Earl Howser. Had 1 ch.
*4990 William T b Nov 24 1852; d Jly 30 1924; m Frances Anderson.
*4991 Eber Jr b June 5 1856; d Aug 9 1922; m Irene K Crissman.

3031 DEBORAH DENISON (Bndm-Robt-Bndm-Wm-Wm-Geo) b Jly 19 1819; m Jly 7 1835 Wm Glaspie in Oxford, Mich. Children (GLASPIE):

4992 Harriet A b Sept 7 1839; m W G Hinman.
4993 Lucy Ann b Feb 7 1842; m Lewis Parker.

4994 S Elizabeth b Jly 4 1846; m Silas P Hovey.
4995 W Denison b Jly 30 1848; m Eva Gordon.
4996 Charles H b Mar 12 1851; m Minnie Snyder.
4997 Mary E b June June 22 1853; m Norman Goodrich.
4998 Eber D b Dec 21 1855.

3050 HORACE P DENISON (Jos S-Robt-Bndm-Wm-Wm-Geo) b Sept 6 1827; m 1851 M B Smith. Lived in Saginaw, Mich. Children:

4999 Deville E b Sept 16 1852; m Jan 19 1876 Jennie S Bloor. Had:
Janet Irvin b May 19 1879.
5000 Ida M b Jly 13 1855; m possibly Chas R Beach.
5001 Charles H b Mar 10 1858.
5002 Frank E b Jan 15 1860; d Mar 25 1871.
5003 Harriet G b Dec 20 1872.

3051 NOYES W DENISON (Jos S-Robt-Bndm-Wm-Wm-Geo) b Jly 10 1836; m June 27 1860 Z DeEtta Ellison. Lived in Saginaw, Mich. Children:

5004 Rosa May b May 27 1861.
5005 Etta Maria b Jan 26 1865.
5006 William E b Feb 17 1869; d May 18 1873.
5007 Adeline M b Oct 30 1873.
5008 Eugene b Mar 28 1875; d Dec 30 1875.

3056 WILLIAM A DENISON (Wm E-Robt-Bndm-Wm-Wm-Geo) b Sept 27 1830; d New Hartford, June 2 1902; m Nepaur Oct 20 1856 Lucy L Wright, by Nov 21 1834, d Feb 11 1901. Children:

5010 Mary L b Aug 20 1857; m Oct 1876 Wm Butler.
5011 William N b Aug 7 1859.
5012 Addie E b Sept 17 1859.
5013 Belle C b Sept 27 1863.

3057 ELIZA A DENISON (Wm E-Robt-Bndm-Wm-Wm-Geo) b Nov 26 1835; m Oct 20 1854 Edwin R Merrill. Lived in Nepaug. Children (MERRILL):

5014 Ella J b Jan 9 1856; m Jly 1876 B L Belden.
5015 Frank D b Apr 1 1860.
5016 Charles L b Jly 23 1863.
5017 Burton A b Aug 17 1867.

3058 DEBORAH A DENISON (Wm E-Robt-Bndm-Wm-Wm-Geo) b June 21 1840; b Nov 21, 1860 Ed Ackart. Lived in Collinsville. Child (ACKART):

5018 Ida Eliza b Oct 22 1861; d Dec 3 1861.

3059 NOYES R DENISON (Noyes P-Rbt-Bndm-Wm-Wm-Geo) d Jly 4 1876; m Mary A Miner. Lived in Groton. Children:

5019 George E b May 8 1862.
5020 Mary E b Feb 6 1865.
5021 Emily M b June 13 1866.
5022 Ralph Huribut b Oct 4 1871; m June 16 1903 Mary H Rodman. He a lawyer in New London and Groton.
5023 Isabel b Jly 12 1875.

3077 BENADAM DENISON JR (Bndm-Geo-Bndm-Wm-Wm-Geo) b May 10 1810; b (1) Mar 25 1843 Adeline B Blair who d Feb 28 1857; m (2) Sept 9 1859 Ruth Ann Graves, b Mar 24 1840. Lived in Binghamton, N Y. Children 1st m:

*5024 Alfred B b Apr 17 1844; m Louise Bartholemew.
5025 Joseph M b Sept 4 1845; m Millie Willis.

5026 Imogene b Dec 27 1848; m Eugene Piper.
5027 Virgie b Dec 1852; m Apr 2 1876 Herbert Willis. Had:
Lena b May 11 1877.
5028 Ida b Aug 4 1854.

Children 2nd m:

5029 Belle b Jan 13 1861.
5030 Louise b Sept 2 1866.

3079 OLIVER DENISON (Bndm-Geo-Bndm-Wm-Wm-Geo) b Jly 16 1807; m Nov 3 1830 Laura Booth, b Aug 14 1814. Lived in Dundee, Yates Co, N Y. Children:

5031 William O b Mar 14 1832; m; lived in Washington, D C. No chn.
*5032 Charles E b Mar 2 1836; m Lydia Caddock.
5033 Mary b May 10 1839; d 1842.
*5034 Edward A b Mar 2 1841; m Caroline A Prosser.
*5035 Benadam b Sept 11 1844; m Mary Woodyard.
5036 Helen b Mar 27 1847; m Jesse Caddock; lived in Dundee. Had:
Franklin b Dec 30 1863.
Elmer b Apr 10 1866.
5037 Clara b Feb 27 1850; m Oct 25 1869 Geo W Sheffield; lived in Dundee. Had:
Nettie b Jly 23 1871.
Arthur b Jan 1 1874.
*5038 George b Dec 25 1852; m Ella Weaver.
5039 Lida b Aug 30 1855; m Oct 25 1869 Rufus Alderman. Had:
Maud b Dec 14 1871.
Henry b Feb 5 1874.
Edith b Jan 13 1876.
Qadie b Mar 8 1879.

3080 DR JOHN W DENISON (Bndm-Geo-Bndm-Wm-Wm-Geo) b Sept 14 1818; m (1) Sept 23, 1843 C M Fopett who d Jly 18 1854; m (2) Jan 10 1856 C C Whitcomb. Lived in Carney, Pa. He a phys. Children:

5040 George E b 1844; d Feb 4 1847.
5041 Ann E b 1846; d Jan 25 1851.
5042 Emeline M b Dec 21 1847; m Geo McCabe.
5043 Lucia M b Mar 15 1852.
5044 Sarah H b Jan 24 1857; d Feb 1 1857.

3081 ELIZABETH DENISON (Bndm-Geo-Bndm-Wm-Wm-Geo) b Mar 11 1821; m May 2 1848 Reuben T Stevens. Lived in Great Bend, Pa. Children (STEVENS):

5045 Mary E b Feb 20 1849.
5046 Cornelia b Jly 28 1850.
5047 George W b Nov 1 1852.
5048 Philander b Jan 28 1856.
5049 Charles b Dec 18 1860.

3082 GEORGE M DENISON (Bndm-Geo-Bndm-Wm-Wm-Geo) b Nov 22 1823; d Jan 12 1867; m May 31 1852 Sally M Crocker, b June 16 1832. Lived in Dimock, Pa. Children:

*5050 Charles Hyde b May 15 1853; d Oct 13 1927; m Mary R Carpenter.
5051 Kate b June 18 1855.
5052 Anna Maria b Apr 23 1857.
5053 Thomas Jefferson b Mar 27 1859.
5054 George M b Mar 29 1861.
5055 Martha Elizabeth b Oct 23 1864.

3083 EUNICE DENISON (Bndm-Geo-Bndm-Wm-Wm-Geo) b Dec 13 1825; m Mar 13 1866 Reuben T Stevens, widr of Eliz #3081. Children (STEVENS):

5056 Libbie b Oct 28 1868; d Feb 22 1869.
5057 Carrie b Jan 21 1870.

3084 CHARLES GEER DENISON (Bndm-Geo-Bndm-Wm-Wm-Geo) b May 23 1828; d Corning, N Y, Jly 2 1892; m Apr 10 1855 Martha Land who d May 11 1880, ae 46. He mayor 4 terms; held other public offices. Children:

5058 M Ella b Feb 27 1856; d Apr 4 1906; altho blind, an outstanding musician.
*5059 Carrie E Jly 29 1861; d Apr 29 1938; m Chas W Congdon.
*5060 Charles L b Jly 1 1866; d Oct 5 1930; m Ellen Himrod.

3088 ADAM BENJAMIN DENISON (Bndm-Geo-Bndm-Wm-Wm-Geo) b Mar 9 1837; m Mary Jane Ross. (BT) One ch mentioned:

*5061 Adam B b May 29 1868; d Apr 12 1893; m Cora E Thuma.

3094 GEORGE JENKS DENISON (Geo W-Geo-Bndm-Wm-Wm-Geo) b June 7 1814; m Dec 26 1838 Ann Bundy who d Nov 29 1877. Lived in Burke, Vt. Children:

5062 Ann Maria b Mar 31 1845; m Hen Bickford, M.D.
5063 Mary Eunice b Jly 10 1856.

3096 EMELINE DENISON (Geo W-Geo-Bndm-Wm-Wm-Geo) b Sept 20 1816; m 1835 Dr. Salim Newell, who d 1871. Lived in St. Johnsbury, Vt. Children (NEWELL):

5064 Henry Clay b Oct 19 1835; m 1866 H Maria Hazen.
5065 George Washington b Aug 3 1837; d 1851.
5066 Ellen Amanda b June 5 1843; m 1875 Geo H Bradford.
5067 Charles Denison b Oct 17 1846; m 1876 Eliz Kilbourne.
5068 Addie Estelle b Mar 4 1848; m 1867 Hen G Ely.
5069 Mary Emeline b Sept 24 1850; m 1873 Robt McKunion.
5070 Etta Mattocks b Sept 16 1853.

3097 WILLIAM GALLUP DENISON (Geo W-Geo-Bndm-Wm-Wm-Geo) b Mar 2 1818; m Sept 2 1839 Harriet Sanderson. Lived in Enfield, N H. Children:

5071 William H H b Nov 25 1840; lived in Derby Line, Vt.
5072 Benjamin F b Apr 1 1843; lived in Enfield, N H.
5073 Jane Amelia b Jan 27 1849; lived in Chicago.
5074 Wesley Clarence b May 29 1855; lived in Enfield, N H.
5075 Arthur Adelbert b May 16 1858; d Aug 1 1864.

3099 DR CHARLES OTIS DENISON (Geo W-Geo-Bndm-Wm-Wm-Geo) b June 7 1822; d May 1 1860; m Oct 10 1849 Martha McGaffey. Lived in Lyndon, Vt. He a phys. Children:

5076 Sarah A b Oct 27 1855; m Chas A Mower.
5077 Charles O b Sept 6 1860.

3100 DR LAFAYETTE DENISON (Geo W-Geo-Bndm-Wm-Wm-Geo) b May 26 1825; d Mar 23 1863; m Mary J ——. Lived in Fidelity, Ill. Children:

5078 Theodore M b Aug 4 1862; d June 27 1863.
5079 Emeline b Feb 20 1861.

3101 DEWITT CLINTON DENISON (Geo W-Geo-Bndm-Wm-Wm-Geo) b May 3 1830; m May 3 1864 Anne Abbott Dyer of Calais, Me. Lived in LaConner, Wash. Children:

5080 Harriet Dwyer b Nov 23 1865.
5081 Benjamin Franklin b Jan 5 1869.
5082 Millie Austin b Nov 2 1870.

5083 George Williams b Feb 15 1875.
5084 Charles Edward b Aug 19 1877.

3104 JANE ANTOINETTE DENISON (Mason-Geo-Bndm-Wm-Wm-Geo) b June 16 1823; m Oct 1 1849 Edmund Baldwin. Lived in Montrose, Pa. Children (BALDWIN):

5085 Benjamin L b Jly 2 1850; m Lucy E Howell.
5086 Harry D b Sept 27 1852.
5087 William B b Dec 14 1858.
5088 George S b Jan 11 1855; m Lizzie L Frink.

3105 DANIEL MASON DENISON (Mason-Geo-Bndm-Wm-Wm-Geo) b June 28 1825; m Sept 1859 Isabel Stryker of Binghamton, N Y, who d Aug 14, 1874. Lived in Augusta, Ga. Children:

5089 Rosa Antoinette b Oct 6 1862.
5090 Georgiana Kate b Nov 30 1864.
5091 Ella Belle b Aug 21 1866; d Sept 4 1867.
5092 Ella Stryker b Sept 5 1869.

3111 DANIEL BORODELL DENISON (Danl-Geo-Bndm-Wm-Wm-Geo) b Jan 1, 1828; m Jan 1 1869 Lizzie H Pierce of Chester, Vt, who d Oct 9 1871. One child:

5093 Dau b Jan 10 1870; d Mar 1 1870.

3112 PAMELIA SUBMIT DENISON (Danl-Geo-Bndm-Wm-Wm-Geo) b Mar 19 1830; m Hartland, Vt Nov 24, 1851 And O Baker, b Mar 9 1827. Lived in St Johnsbury, Vt. Children (BAKER):

5094 William b May 2 1856 in Holderness, N H; d May 4 1856.
5095 Minnie Florence b Apr 29 1857 in Holderness, N H.

3113 GEORGE DENISON (Danl-Geo-Bndm-Wm-Wm-Geo) b Nov 24 1831; m Feb 3 1864 Emma Abbott Webster of St. Louis, Mo, b Jan 8 1843. Lived in St. Louis, Mo. Children:

5096 Henry Webster b Nov 22 1864; lives (1960) in Chicago.
*5097 Robert Charles b Jly 22 1868; d Jan 23 1930; m Martha Kendrick.
*5098 George Borodell b Feb 3 1871; m Ann Kathryn Finlayson.
5099 Helen Abbott b Jan 31 1873.
5100 Benjamin Webster b Oct 15 1878.

3114 JOHN HEAD DENISON (Danl-Geo-Bndm-Wm-Wm-Geo) b Aug 29 1833; m Louisa A Porter of Queechee, Vt. Moved to New Bedford, Mass. Following chn given in error to Hen Clay #3117 in *B & C Gen.* Children:

5101 Jennie Frances b June 6 1865.
5102 John Porter b Oct 19 1868.
5103 May Louise b Nov 25 1872.
5104 Helen Pamelia b Mar 7 1875.

3116 HELEN JANE DENISON (Danl-Geo-Bndm-Wm-Wm-Geo) b Apr 30 1835; m May 15, 1855 Hosea Q Thompson. Lived in Stoneham, Mass. Children (THOMPSON):

5105 Hosea b Mar 20 1856; d Mar 26 1866.
5106 Addie Louise b Apr 9 1858.
5107 Jessie Ellenwood b Jly 27 1860.
5108 James Madison b Jly 31 1876.

3118 ABBY ANN DENISON (Geo-Geo-Geo-Geo-Wm-Geo) b Nov 15 1807; m Nov 3 1825 Jos Gallup of Cuba, N Y. Children (GALLUP):

5109 Joseph Oscar b Aug 30 1828; m Isabel Carpenter.
5110 Abby Ellen b Mar 25 1831; m Robt Wasson.

5111 Frances Adeline b Oct 24 1833; m Jefferson Halsted.
5112 Gurdon b Feb 18 1836; m Han Nash.
5113 Charlotte A b Aug 2 1838; m Jas Carpenter.
5114 Elizabeth b Feb 16 1841; b Hen Chesebro.
5115 Giles F b Apr 21 1843; m Mary E Green.
5116 Emma b Mar 25 1845; m Jas Chesebro.
5117 Charles A b Dec 20 1848; d Jly 28 1864.

3119 GEORGE DENISON (Geo-Geo-Geo-Geo-Wm-Geo) m (1) Sept 1 1836 Cynthia Buck who d Dec 15 1841; m (2) Nov 1 1843 Sarah A Buck. Children 1st m:

5118 Adeline b Sept 13 1837; d Feb 10 1858; m May 12 1857 Wm Aumac.
*5119 Mary A b Apr 20 1839; m Ed H Wheeler.
5120 Cynthia L b Feb 14 1841; m Mar 10 1860 C Smith.

Children 2nd m:

*5121 Frances F b Dec 12 1844; d May 11 1914; m Wm W Fleet.
*5122 Henry b June 10 1847; m Sarah Cokelet.
5123 Charlotte b Oct 2 1850; d Jan 13 1860.
5124 Caroline E b June 2 1855; m Jan 23 1875 Chas Blauvelt.

3120 JULIA ANN DENISON (Geo-Geo-Geo-Geo-Wm-Geo)b Aug 15 1812; m Jan 27 1829 Earl Howe of Orwell, Pa. He had dau by 2nd m. Children (HOWE):

5125 Charlotte E b Dec 5 1829; m E M Farrar. Had 2 chn.
5126 Phebe b Dec 2 1831; d Dec 15 1842.
5127 Henry b Aug 11 1834; m Jane Russell. Had 4 chn.
5128 William b Sept 2 1836; m Cynthia Congdon. Had 5 chn.
5129 Philander b Feb 26 1838; d Dec 16 1842.
5130 Helen M b Dec 23 1840; d Dec 15 1842.
5131 Mary H b Oct 3 1843.
5132 George H b Oct 1846; d Jan 1850.
5133 Joseph b Aug 1848; d Feb 1850.

3121 ANGELINE M DENISON (Geo-Geo-Geo-Geo-Wm-Geo) b Jan 2 1820; m Nov 16 1837 Morris E Brown. Children (BROWN):

5134 Elizabeth M b Nov 18 1838.
5135 Peter D b Apr 2 1846.
5136 Francis D b Apr 2 1846.
5137 Mary Jane b Oct 3 1856.
5138 Walter b Oct 5 1859.

3122 HENRY DENISON (Geo-Geo-Geo-Geo-Wm-Geo) d Jan 29 1847; m Aug 29 1841 Caroline Burrows. Children:

5139 Henry b June 27 1842; d May 29 1864; unmar.
5140 Edward b Oct 20 1844; adpt by John Conner of Brooklyn, N Y, took his name and inherited his property; m. Had chn.

3124 JOSEPH DENISON (Geo-Geo-Geo-Geo-Wm-Geo) d June 10 1881; m Feb 27 1845 Lura Burrows, who d Sept 26 1902. Lived in Mystic. Children:

5141 Joseph L b Dec 21 1845; d Jly 29 1867.
5142 Daniel B b Jly 17 1849; m Oct 24 1876 Mary Park. He Postmaster Mystic, 1894.
5143 George W b Feb 15 1854; d Feb 16 1880.
5144 Frank b Nov 13 1856.

3125 CHARLOTTE A DENISON (Geo-Geo-Geo-Geo-Wm-Geo) b Oct 2 1825; m Wm E Batty. Lived at Cedar Keys, Fla. Children (BATTY):

5145 William H b Mar 26 1846.
5146 Eugene b Oct 10 1848.
5147 Elizabeth b Sept 23 1856.
5148 Ella b Jly 3 1851; d Oct 8 1854.
5149 Frank b Sept 8 1853; d Oct 13 1854.

3126 ERASTUS DENISON (Geo-Geo-Geo-Geo-Wm-Geo) b June 7 1829; m Jan 2 1862 Helen Packer. Lived in Mystic. Children:

5150 Eugene b May 24 1865.
5151 Anna b Oct 19 1866.
5152 Frederick b Apr 4 1869.
5153 M Jane b June 4 1871.
5154 Angeline b Sept 5 1873.

3128 FRANCES A DENISON (Wm-Geo-Geo-Geo-Wm-Geo) b May 28 1817; m Jan 1847 Edmund B Alden. Lived in Thompsonville. Children (ALDEN):

5155 Henry Denison b Oct 7 1850.
5156 Julia Esther b May 20 1853.
5157 Martha Jane b Dec 25 1863.

3129 MARTHA J DENISON (Wm-Geo-Geo-Geo-Wm-Geo) b Aug 14 1818; m Oct 10 1839 Geo Mooers at Palmer, Mass. Lived in Thorndike, Mass. Children (MOOERS):

5158 George Denison b Oct 29 1841; m Lizzie Breard.
5159 Frank Gardner b Mar 12 1845; d Jan 8 1867.

3130 ESTHER DENISON (Wm-Geo-Geo-Geo-Wm-Geo) b Dec 8 1819; m 1838 A M Butterfield of Waterford, Vt, w d 1863. Children (BUTTERFIELD):

5160 Martha Jane b Aug 1839; d Aug 1849.
5161 Margaret Ann b Apr 1843; d Feb 1846.
5162 Agnes May b Aug 1850; d Apr 1871.

3132 CHARLOTTE A DENISON (Wm-Geo-Geo-Geo-Wm-Geo) b Oct 12 1822; m Nov 20 1855 Barden Bennett at Palmer, Mass. Lived in Lamartine, Wis. Children (BENNETT):

5163 Morris D b Nov 15 1858; d Mar 28 1860.
5164 Homer W b Sept 16 1861.

3133 WILLIAM G DENISON JR (Wm-Geo-Geo-Geo-Wm-Geo) b Jly 31 1824; d Denver Aug 17 1873; m (1) May 18 1847 Est Franklin, who d 1850; m (2) Emma Barnes who d 1853; m (3) 1864 Emma Taggart who d Denver Sept 4 1874. Children 2nd m:

5165 Frank b Jly 26 1853; "Killed by cars" Nov 15 1865.

Child 3rd m:

5166 Alice Taggart b 1865.

3134 JULIA ANN DENISON (Wm-Geo-Geo-Geo-Wm-Geo) b Feb 19 1826; m May 12 1846 Morris P McClintock, b Oct 6 1826, d May 16 1863. Children (McCLINTOCK):

5167 Jennette b Jan 17 1851; d Jly 15 1853.
5168 Frederick D b June 26 1853.
5169 Annie b Sept 19 1863.

3135 ALONZO C DENISON (Gurd-Wm-Geo-Geo-Wm-Geo) b 1813; m Maria Shepardson #3154. Lived in Iowa City, Ia. Child:

5170 Gurdon S.

3136 GEORGE S DENISON (Gurd-Wm-Geo-Geo-Wm-Geo) b Apr 21 1814; m Feb 14 1839 Susan Headly, b Lucerne Co, Pa, Sept 3 1817. Lived in Tiffin, Johnson Co, Ia. Children:

5171 Etherlinda b Sept 10 1841; m Oct 23 1863 John K Smith.
5172 Charles H b Mar 31 1840; d in Siege of Vicksburg 1863.
5173 Lafayette b Sept 27 1846; d Jly 10 1847.
5174 Elmira b Oct 17 1850; m Hugh L Snyder of Ia.
5175 Capt Riley b Aug 17 1853; lived in Ia; unmar.
5176 Sina A b Jan 21 1856; m Feb 27 1878 Bowen Booker.

3138 CHARLES R DENISON (Gurd-Wm-Geo-Geo-Wm-Geo) b Jly 31 1818; m Nov 12 1848 Sarah J Peterson, b May 30 1830. Lived in Kossuth, Des Moines Co, Ia. Children:

5177 Winfield Scott b Jly 21 1849; m Feb 22 1878 Sarah E. Blair.
5178 Alonzo J b Jly 2 1851.
5179 Cordelia E b Mar 21 1855; m Oct 22 1872 Jas L Davis of Nebraska.
5180 Eunice C b Dec 18 1859.

3151 REV WASHINGTON HERNDON DENISON (Warren-Wm-Geo-Geo-Wm-Geo) b Akron, O, Oct 15 1816; d Sept 15 1885; m (1) —— Bauer, a Quaker who d during Civil War, bu Old Austin Cem, White Co, Ark; m (2) —— ——— in Tex, were dvrd; m (3) Mrs Westlake. He ordained Meth minister; a missionary with Cherokee Indians. (LR) (QV) Children 1st m:

*5181 Joseph M b 1838; d Nov 1925; m Nannie W Land.
5182 Hannah m Dudley Adams. Had 1 dau, 5 sons.
5183 George joined Confederate Army; moved to Tex; m. Had 2 sons.
5184 Sallie m (1) —— ———; m (2) Mr. Mays. Had 2 sons.

Child 2nd m:

*5185 Washington C b Mar 16 1886; m E English.

3169 MARTHA ANN B DENISON (Olv-Olv-Geo-Geo-Wm-Geo) b Dec 23 1811; m May 11 1837 Nathl Clift #2432 b May 20 1811, d of yellow fever at St Marks, Fla, Aug 2 1841 (LB). Children (CLIFT):

5186 Hiram b Mar 8 1838.
†5187 Nathaniel b June 29 1841; m Est E Caswell.

3170 EMMA JANE DENISON (Olv-Olv-Geo-Geo-Wm-Geo) b Oct 24 1826; m Nov 22 1847 Asa F Kendrick. Lived in Buckland, Mass. Children (KENDRICK):

5188 Emma J b Mar 27 1850.
5189 Frank D b May 21 1855.
5190 Anne E b June 21 1858; d Aug 16 1859.
5191 George O b Apr 30 1861; d Mar 15 1866.
5191a Susan L b May 29 1862; d Aug 12 1864.

3171 OLIVER DENISON (Olv-Olv-Geo-Geo-Wm-Geo) b Apr 18 1828; m Jan 5 1863 Harriet W Wilcox. Lived in Mystic. Children:

5192 Nancy b Mar 14 1864; m John Hinton. No chn.
*5193 Phebe M b Sept 30 1865; d Jly 14 1944; m Denison Elmer Wilcox #4840.
*5194 Georgiana b Mar 20 1868; m Geo I Wilcox.
*5195 Oliver b Apr 1870; d Oct 16 1959; m Sarah L Strickland.
*5196 Justin b Dec 27 1872; d Feb 19 1955; m (1) Lillian Lamb; m (2) Linda Richmond.
*5197 George b Apr 20 1877; d Nov 1 1959; m Angeline Clark.

3173 EDGAR DENISON (Olv-Olv-Geo-Geo-Wm-Geo) b Jan 20 1833; d Aug 9 1896; m (1) Mar 20 1860 Mrgt E Mandeville, b Nov 3 1835, d "at sea on board schooner *A E Campbell* near Tortugas Islands, Fla, May 17 1871." (From Denison

Bible at *Pequotsepos);* m (2) Phebe E Green. He a sea capt; lived for a time at the Homestead. Children 1st m:

5198 Lydia Middleton b Apr 3 1862; d Feb 13 1870.
*5199 Ann Borodell b Feb 7 1866; d Feb 9 1941; m N Stanton Gates #991-6.

3175 NATHAN N DENISON (Olv-Olv-Geo-Geo-Wm-Geo) b Jan 9 1838; m Mar 20 1867 Sarah A Green, b Jan 24 1847, d Feb 4 1928. Children:

5200 Clara Jane b Apr 28 1868; d Jan 28 1869.
5201 Paul S b Jan 16 1870.
5202 John G b Dec 20 1871.
5203 Elam W b Jan 4 1874; d Mar 29 1924.
5404 Margaret M b Aug 15 1876; m Wm Cranshaw.
5205 Mildred b Oct 17 1878; m Rhodes Burrows. Had:
Clarissa m Rchd Jones.
5206 Grace b Mar 9 1881; m Theodore Bailey.
5207 Sarah Angeline b Feb 23 1885.
5208 Marcia b Sept 9 1888; m June 27 1920 Jas Cutler.

3178 OLIVER DENISON (Justin-Olv-Geo-Geo-Wm-Geo) b Aug 28 1815; d Nov 9 1840; m May 9 1838 Charlotte Sawyer. He shot at Garden Keyes, Fla. Child:

5209 Eliza b Apr 16 1840.

3180 MARIA DENISON (Justin-Olv-Geo-Geo-Wm-Geo) b May 30 1819; d Aug 12 1841; m Aug 5 1839 Jas Fish. Child (FISH):

5210 George A b Apr 12 1840.

3182 MERCY A DENISON (Justin-Olv-Geo-Geo-Wm-Geo) b Feb 2 1823; m Oct 29 1843 Fred W Funch. Lived in Mystic. Children (FUNCH):

5211 Maria E b Oct 25 1847; d Oct 9 1848.
5212 Frederick W b Sept 20 1849; m Dec 19 1873 Rchl M Johnson.
5213 John M b 1854; d Apr 2 1855.
5214 Caroline J b Jan 7 1856; m Feb 22 1876 Hen Howell.
5215 Mary A b Apr 7 1858; d May 18 1860.
†5216 Emma J b Oct 17 1861; m John C Wilcox (see #2545).

3184 ELIAS W DENISON (Justin-Olv-Geo-Geo-Wm-Geo) b June 18 1827; d Apr 26 1908; m Oct 21 1850 Phebe A Stoddard, b Oct 2 1831. Lived in Wequetequock and Stonington; operated blacksmith shop and ice business with sons. Children:

5217 Estelle A b Apr 12 1852; d Jan 13 1856.
5218 Sidney J b Sept 13 1854; d Jan 11 1856.
5219 Phebe E b Sept 25 1856; d unmar.
*5220 Elias S b Sept 14 1858; m Mary F Barker.
*5221 George L b Jly 14 1861; d May 22 1939; m Helen L Wheeler.
*5222 Franklin P b Dec 21 1865; d Jan 4 1950; m Mary J Weaple.
5223 Josie B b Aug 10 1871; d unmar.

3190 CLARISSA DENISON (Elam-Olv-Geo-Geo-Wm-Geo) b ca 1820; m John Green, son of Isaiah and Mary (Taft) Green. (EE) Child (GREEN):

†5224 Martha E m Saml A Wheeler.

3212 MARY DENISON (Glbt-Glbt-Geo-Geo-Wm-Geo) b 1814; m Oct 1 1835 Benj F Collins who d Aug 14 1867. Lived in Norwalk, O. Children (COLLINS):

5225 Gilbert Denison b June 15 1837; d Jly 17 1837.
5226 Anna Louisa b Dec 25 1838; d Aug 25 1840.
5227 Henry b Jan 19 1841; d Jly 19 1843.
5228 Charles D b June 22 1843; m Emma L Huntington.

5229 Ella Vincent b Jly 17 1845; m E H Draper.
5230 Frank Stillman b Dec 31 1847.
5231 Annie Denison b Dec 5 1849; d Aug 1 1855.
5232 Walter Bowman b Apr 5 1853; d Aug 10 1855.
5233 Jennie Denison b Jan 22 1856.

3213 ANN MARIA DENISON (Glbt-Glbt-Geo-Geo-Wm-Geo) b 1816; d Oct 27 1848; m May 11 1844 Dr Ezra Vincent. Child (VINCENT):

5234 Walter Borodell b Providence, R. I. Aug 6 1845; a lawyer.

3215 CHARLES HYDE DENISON (Glbt-Glbt-Geo-Geo-Wm-Geo) b 1821; d Dec 2 1902; m May 24 1848 Mary Ann Cottrell, (see #2405); b Jly 24 1827, d 1905; Railroad Commr of Conn. Lived in Mystic; later moved to Oakland, Cal, in ins business. No chn.

3222 CELIA B DENISON (Jab-Jab-David-Geo-Wm-Geo) b Guilford, Vt, Jan 4 1840; d Jly 25 1872; m Apr 5 1855 Geo E Richardson, b Claremont, N H, Jan 31 1826. Lived in Guilford, Vt. Children (RICHARDSON):

5235 Joseph D b Feb 29 1856; d Jly 31 1872.
5236 George F b Mar 4 1857; d Aug 15 1864.
5237 Celia Inanthe b Oct 27 1859.
5238 William A b Jly 20 1861; d Jan 31 1879.
5239 George W b June 30 1865.
5240 Mary A b Nov 6 1867.
5241 Ellen S b May 1870.
5242 Horace G b Apr 10 1872; d Aug 13 1872.

3224 ALICE DENISON (Jab-Jab-David-Geo-Wm-Geo) b Feb 19 1845; m at Guilford, Vt, Apr 25 1866 Elias P Johnson. Lived in Vernon, Vt. Children (JOHNSON):

5243 Josie A b June 22 1871.
5244 Eva M b Mar 3 1874.
5245 Jay E b Apr 8 1877.

3227 LOUISA L DENISON (David-David-David-Geo-Wm-Geo) b Aug 6 1805; d Oct 29 1834; m May 10 1826 Rufus Chandler, d Jan 17 1841. Children (CHANDLER):

5247 Louisa M b May 14 1827; m Albert Plumb. Had 3 chn.
5248 Rufus K b Jly 1 1829; d Apr 22 1875. Left wf and 3 chn.
5249 Abbie F b June 26 1832; d 1867; m Jos I Smith. Had 1 ch.
5250 David D b Sept 14 1834; m; lived Cedar Rapids, Ia.

3228 JOHN DENISON (David-David-David-Geo-Wm-Geo) b Colrain, Mass, ca 1807; m Mary Ann Searles, b Mar 18 1795, d June 28 1833. Lived in Colrain. (RF) (SW) Child:

*5251 John M b Apr 10 1828; d Apr 17 1881; m Cornelia A Stahlnecker.

3229 NANCY E DENISON (David-David-David-Geo-Wm-Geo) b Dec 15 1808; m Aug 19 1835 David Cheney, b Oct 17 1803, d Mar 1 1868. Lived in Xenia, O. Children (CHENEY):

5252 Emeline b Jly 7 1838.
5253 Lucy Ellen b Mar 10 1841.
5254 David D b Oct 29 1843; d Apr 30 1934; m Emeline Allyn Hypes, dau of #5258; lived in Fletcher, O.
5255 Henry W b June 26 1848; lived in Chicago.
5256 George W b Aug 29 1850.

3230 EMELINE H DENISON (David-David-David-Geo-Wm-Geo) b Bernardstown, Mass, Oct 14 1810; d Apr 24 1844; m (1) Rev Robt Allyn, b Ledyard Jan 25 1817, d Car-

bondale, Ill, Jan 7 1894. He grad Wesleyan Coll; headmaster Wilbraham Acad, Mass; pres McKendree Coll, Lebanon, Ill; pres S Ill Normal U, Carbondale, Ill; m (2) June 24 1845 Mary Budington #3254. Children (ALLYN):

5257 Charles b Sept 5 1842; d Sept 10 1885; m Helen Starr.
5258 Emeline L b Apr 12 1844; d Oct 12 1936; m Wm H Hypes.

3233 REV JOSEPH DENISON (David-David-David-Geo-Wm-Geo) b Oct 1 1815; m (1) Jly 8 1845 Sarah J Woodruff who d Aug 1 1859; m (2) Nov 21 1859 Frances A Dennis. He pres Kan Agrl Coll; later pres Baker U, Baldwin City, Kan. Children 1st m:

*5259 Henry L b May 16 1846; m Mary L Ireland.
5260 Isaac G b May 21 1848; d Apr 6 1849.
5261 Ellen F b Feb 15 1850; m Sept 27 1875 Chas O Whedon; lived in Lincoln, Neb. Had:
Charlotte Emma b Sept 30 1876.
Burt Denison b Feb 27 1878.
Maggie Ella b Apr 8 1880.
5262 Emma J b Mar 10 1852; m Mar 12 1873 Maj Fred E Miller; lived in Frankfort, Kan. Had:
Frederick Oliver b May 9 1874.
Augustus C b Aug 8 1876.
5263 Charles S b Mar 2 1854; d Apr 6 1855.
5264 George (twin) b Nov 28 1856; lived in New Mexico.
5265 Georgiana (twin) b Nov 28 1856; d Oct 16 1859.

Child 2nd m:

5266 Fanny K b Aug 28 1860.

3237 GEORGE DENISON (David-David-David-Geo-Wm-Geo) b Jly 1 1822; d Washington Feb 14 1876; m Anna Cath Russell, dau of John Russell of Greenfield, Mass. He a lawyer; naval officer of Port of N Y under Pres Lincoln. With August Belmont, Francis Skiddy and 6 others, built and owned Mo, Kan and Tex RR, 786 miles at a cost of $31,000,000. Denison, Tex, named for him (pg 1756 "The World Book.") No chn.

3244 CHARLES H DENISON (Chas-David-David-Geo-Wm-Geo) b Mar 1 1820; m (1) Mar 1 1846 Mary C Brackett of Guilford, Vt, who d 1855; m (2) May 14 1858 Lucy A Thomas of Marlboro, Vt. Lived in Springfield, Mass. He an inventor and mfgr of machinery. Many patents issued to him by U S Patent Office: Felloe-rounding machine for carriage wheels; wood planing machine for which a Gold Medal was awarded by Am Inst Fair: machinery for re-enforcing button holes for paper collars and paper collar machines, etc. Children 1st m:

*5267 Charles Francis b Jan 12 1847; m Addie Tyler.
5268 William Curtis b Aug 31 1848.

Child 2nd m:

5269 Mary Isabelle b Jly 10 1852.
5270 Lottie Louise b Aug 28 1864.

3245 AMOS B DENISON (Chas-David-David-Geo-Wm-Geo) b Dec 13 1820; m Apr 26 1870 Mary A Richmond of Leyden, Mass. Served in Civil War Apr 1861 to Jly 1864. Lived in Keene, N H. Child:

5271 John A b Oct 21 1871.

3249 FANNY SOPHRONIA DENISON (Chas-David-David-Geo-Wm-Geo) b Mar 12 1830; m June 1850 Phineas R Whittle of Keene, N H. Children (WHITTLE):

5272 Mary Alice b May 26 1851; m Oct 7 1874 John F Hoyt of Shelburne Falls, Mass. Had:

Clarence Denison b Jly 31 1875.
Helen M b Jan 17 1878.
Harold G b Nov 5 1880.

5273 Willie Lawrence b Mar 1 1854; d May 8 1872.

3253 ANDREW J DENISON (Jos-David-David-Geo-Wm-Geo) b 1835; m 1859 Mrgt Hickey of Chicago. Lived in Waukegan, Ill. Children:

5274 Mary Melinda b 1860; d 1863.
5275 Fanny D b 1861; d 1881.
*5276 Joseph Babcock b 1865; m Alice L Campbell.
5277 Andrew J b 1866; d ca 1912; m Kath Prinderville who d N Y City 1955. No chn.
5278 Margaret b 1868; d Rye, N Y, Sept 8 1952; m Herbert Roberts; lived in Houston, Tex. No chn. (BL).
*5279 Anna H b Dec 27 1870; d May 9 1930; m John M Dwyer.

3259 FRANCES E DENISON (Ed-Ed-David-Geo-Wm-Geo) b Sept 8 1839; m John H Newcomb. Children (NEWCOMB):

5280 Belle E b Feb 24 1860; m Jan 11 1881 Wm H Tyler of Guilford, Vt.
5281 Lizzie M b Dec 7 1862.
5282 Jessie M b Feb 11 1864.
5283 Alice L b Apr 27 1865.
5284 Edward D b Apr 7 1867.
5285 John H b Nov 22 1871.
5286 Dwight C b Feb 17 1873.
5287 Julia L b May 4 1875.
5288 Foneta b Jly 20 1877.

3261 EDWARD HAPGOOD DENISON (Ed-Ed-David-Geo-Wm-Geo) b June 9 1843; m Celestina Dorrell. Children:

5289 Maud Mabel b Nov 3 1872.
5290 Nellie Agnes b Jly 6 1876.
5291 Dona Edna b Feb 11 1878.

3270 WILLARD ARAD DENISON (Arad-Geo-David-Geo-Wm-Geo) b Feb 2 1828; m Mar 12 1848 Belinda Worden of Halifax, Vt. Child:

5292 Willard b Apr 1849.

3271 AVERY JOSIAH DENISON (Arad-Geo-David-Geo-Wm-Geo) b Nov 24 1829; m (1) May 4 1859 Emma Sophia Stewart who d Apr 2 1861; m (2) June 7 1869 Hattie Frances Minor, b Oct 12 1842. Children 2nd m:

5293 Carroll Avery b June 9 1870.
5294 Helen Charetta b Jly 16 1875.

3275 GEORGE WASHINGTON DENISON (Arad-Geo-David-Geo-Wm-Geo) b Jan 30 1837; m Nov 1859 Emily Whitting. Children:

5295 Charles Henry b Oct 1860.
5296 Eva Eliza b Aug 6 1862.
5297 Loretta Prudence b Jly 1865.

3277 ANDREW RICHARD DENISON (Arad-Geo-David-Geo-Wm-Geo) b May 6 1843; m (1) Aug 1869 Sarah E Martin who d the same day; m (2) Oct 8 1873 Nettie Laura Miller. Child 2nd m:

5298 Bertie Russell b Jan 7 1875; d Sept 8 1875.

3278 ADELAIDE LUCY DENISON (Arad-Geo-David-Geo-Wm-Geo) b Oct 6 1847; m Aug 4 1874 Otis J Laselle. Children (LASELLE):

5299 Freeman Eddie b Nov 1877.
5300 Evelyne b Oct 1880.

3279 JARED DENISON (Jab-Geo-David-Geo-Wm-Geo) b Clinton Co, Mich, June 5 1830; d Apr 5 1896; m Feb 20 1854 Fannie Passage, b Jly 28 1835, d Nov 5 1907. (KB) Children:

5301 Laura.
5302 Mell.
5303 Charles.
5404 William.
5305 Anna.
5306 Minnie.
*5307 Arthur W b Dec 23 1869; d Dec 1 1953; m Myrtie J. Beckwith.
5308 Judd.
5309 Kate.
5310 Edna
5311 Ruby.

3284 REV GEORGE AVERY DENISON (Thos-John-David-Geo-Wm-Geo) b Oct 27 1845; m Apr 6 1871 Eliz M Chapin. Child:

5312 John Avery b Aug 17 1876.

EIGHTH GENERATION

3291 SALLY DENISON (John-John-Danl-Danl-John-John-Geo) b Feb 25 1812; d Sept 6 1889; m (1) Asahael Parker, Jr; m (2) Olv Hiram Lewis. Lived in Ridgeville, O. She moved with parents to Henrietta, O, 1817; memb of Disciple Ch. (MR) Child 1st m (PARKER):

†5313 Miriam b Sept 1 1839; d Feb 20 1879; m John Saye.
Son d in infancy.

3294 HARRIET DENISON (John-John-Danl-Danl-John-John-Geo) b prob Pomfort, N Y, 1817; d Dec 11 1887; m Sept 15 1844 Don C Marsh. (MR) Child (MARSH):

†5314 Adelaide Marsh b June 30 1845; d Dec 16 1923; m Chas Henry.

3295 CHARLOTTE WATKINS DENISON (John-John-Danl-Danl-John-John-Geo) b May 17 1819; d May 17 1898; m May 17 1843 Chas Bristol. Lived in Birmingham, O. (MR) Children (BRISTOL):

†5315 Jane V b Oct 21 1844; d Oct 21 1911; m Ed Z Cleghorn.
†5316 Alice H b Sept 14 1846; d Jan 10 1917; m Geo Blanden.
5317 Emma M b May 17 1849; d Oct 1915; unmar.
†5318 Elva A b 1852; d Oct 9 1890; m Benj Weeks.
5319 Edith L b Oct 23 1856.
†5320 Charles S b Oct 26 1859; m Han Herman.
5321 William E b Sept 16 1859; d Feb 15 1928; m Feb 14 1889 Mary Berg. Had: Raymond b 1891; d 1935.

3296 JOHN SIDNEY DENISON (John-John-Danl-Danl-John-John-Geo) b Mar 2, 1822; (said to be the 1st white ch b in Henrietta, O); d Mar 27 1901; m (1) May 28 1843 Caroline Gager; m (2) Aug 4 1867 Han Leavitt. (MR) Children 1st m:

*5322 Amelia b Mar 17 1845; m Ira Mills.
5323 Charles H b June 28 1848; d Jan 20 1849.
5324 Lucy Ann b Dec 17 1851; d Mar 5 1883.
5325 Emma b Nov 7 1856; d Dec 17 1856.
5326 Francis E b Jly 8 1858; lived in Independence, Cal.

*5327 Celia b Aug 8 1860; d Mar 1 1812; m Erastus Wilcox.
5328 Caroline E b Dec 8 1866; m 1904 Lucius Griswold.

Child 2nd m:

5329 John Leavitte b 1869; d 1893.

3297 PAUL DENISON (Ziba-John-Danl-Danl-John-John-Geo) b Sept 8 1811; d Jly 27 1870; m 1849 Louisa Oberlin. Lived in Mo, Ill, and Ind. Children:

5330 Francis Marion.
5331 William Ziba.

3299 HIRAM DENISON (Ziba-John-Danl-Danl-John John-Geo) b June 15 1815; m (1) Apr 14 1836 Hulda Hart who d in O, Apr 1 1850; m (2) 1853 Louisa Minerva (Kelsey) Macomber, b Sept 6 1821; d Jan 8 1896 or 8, dau of Danl and Marcia (Needham) Kelsey. Settled in Kalamazoo, Mich, 1877. Children 1st m:

*5332 Willis b Jan 21 1837; m Susan Beach.
5333 Selina b Mar 5 1838; d Feb 22 1850.

Children 2nd m:

5334 Lillie Ida b Apr 16 1856; unmar.
5335 Carrie Eugenia b Apr 12 1863; m Kalamazoo Dec 28 1897 Thos Van Kirk, b Polkville, N J, Apr 3 1855. Had:
Alice Denison b Jan 18 1899.
Abby Jane b May 9 1901.

3311 MARTHA DENISON (Abraham-Wells-Ebzr-Danl-John-John-Geo) b May 9 1831; m Aug 27 1852 W S Williams of Hartford. Children (WILLIAMS):

5336 Geltine b Mar 7 1855; d Apr 1 1855.
5337 Josephine b Apr 10 1857.
5338 Thatcher M b June 9 1863; d Nov 5 1865.
5339 Denison P b Feb 23 1867.

3313 GEORGE EUGENE DENISON (Abraham-Wells-Ebzr-Danl-John-John-Geo) b Mar 10 1836; m Jan 3 1859 Harriet M. Goodman, b Jan 26 1834. Lived in Hartford. Children:

5340 Lillian Abby b Nov 2 1859.
5341 Clara Maria b Oct 7 1861.
5342 Julia Belle b Apr 22 1863.
5343 Hattie Goodman b Dec 19 1866.
5344 Edgar Farnsworth b Feb 18 1869; d Jly 5 1870.
5345 Grace Williams b Nov 8 1870; d Jan 13 1871.
5346 Francis Eugene b Dec 2 1872.
*5347 Frederic Russell b Dec 8 1874; d 1929; m Olga E Secor.

3314 CHARLES A DENISON (Abraham-Wells-Ebzr-Danl-John-John-Geo) b June 16 1838; m Jly 15 1873 Clara Brewster. Lived in Essex. Child:

5348 Frank Daniel b Jan 14 1876.

3323 ELLEN H DENISON (Selden-Wells-Ebzr-Danl-John-John-Geo) b Mar 22 1839; m Jly 25 1861 Chas S Munger. Lived in Essex. Children (MUNGER):

5349 Harriet H b Aug 29, 1862.
5350 Allen Smith b Sept 28 1863; d Sept 8 1864.
5351 Frank Denison b Mar 15 1866.
5352 Edwin Holmes b Aug 13 1869.
5353 Mary Eliza b Sept 22 1875.

3324 MORRIS WILLIAMS DENISON (Gidn-Jab-Jab-Jab-John-John-Geo) b Oct 31 1825; m Nov 15 1853 Mary A Abell. Lived in Ada, Mich. Children:

5354 Charles R b June 4 1855; d Apr 4 1865.
5355 Harley A b Oct 14 1866; m Feb 23 1893 Mary Golds. Had:
Marion B b Mar 17 1895.
5356 Gettie B b Oct 31 1869; m Albert Boles. Had:
Charles, Harold, George and Gertrude.

3325 THOMAS DIBBLE DENISON (Gidn-Jab-Jab-Jab-John-John-Geo) b Apr 1 1828; m Apr 9 1853 Eva VanVulpin, b in Holland Feb 1 1835. Lived in Spring Lake, Mich. Children:

5357 Eva LaDell b May 5 1855; m (1) May 10 1876 W S Brown; m (2) Feb 3 1886 Wilmer Caswell. (H)
5358 Mary L b Feb 14 1857.

3327 CHARLES MILLARD DENISON (Gidn-Jab-Jab-Jab-John-John-Geo) b Feb 3 1833; m Dec 9 1857 Ann M Beard. Lived in Cascaade, Mich. Child:

5359 Carrie L b Mar 12 1863; d Dec 17 1919; m Wm or Edgar Niles. (H)

3328 HENRY CLAY DENISON (Gidn H-Jab-Jab-Jab-John-John-Geo) b 1837; m Oct 13 1858 Helen E Tobias, b Dec 16 1838. Lived in Ada, Kent Co, Mich. Children:

5360 Elmetta J b Mar 17 1860; d Feb 6 1863.
*5361 Minnie C b Feb 18 1862; d Dec 31 1925; m Wm Boles.
*5362 Nina F b Jan 12 1865; d June 13 1921; m Edwin D Brigham.
5363 Marshall H b June 5 1867; d Sept 2 1878.
5364 A twin b June 5 1867; d Sept 9 1868.
5365 Mary L b June 20 1869; d Jly 19 1878.
5366 Rhoda E b Jan 7 1872; d Jly 4 1878.
*5367 Perry M b June 14 1878; m Minnie DeYoung.

3330 SARAH MARIA DENISON (Gid-Jab-Jab-Jab-John-John-Geo) b Feb 10 1844; m Feb 1867 Hen Millard. Lived at Spring Lake, Mich. Children (MILLARD):

5368 Millie M b Feb 1 1869.

3331 HELEN M DENISON (Asa-Jab-Jab-Jab-John-John-Geo) b Nov 17 1829; d 1912; m Dec 25 1850 Lemon B Chapel. (FA) Children (CHAPEL):

†5369 Augusta b Jan 28 1852; m Leverett Lee.
5370 Adeline O b Nov 22 1854; m Wm Teeple.
5371 William A b Jly 26 1857; m 1880 Harriet Young. Had:
George m (1) Lucy Meiras; m (2) May Walters.
5372 Elmer E b Jly 28 1867; d Mar 10 1923; m Anna Cole. Had:
Glenn and Harold.
5373 Royal A b Oct 11 1867; d Apr 1 1916; m (1) Anna Lansing; m (2) Beatrice ———. Had: Kenneth and Robert.

3332 OLIVE C DENISON (Asa-Jab-Jab-Jab-John-John-Geo) b Apr 4 1832; d Jan 12 1864; m Dec 25 1854 Hilon H Stewart. (FA) Children (STEWART):

†5374 Isadora M b Nov 17 1855; d Dec 11 1931; m Orrin C Martin.
5375 Herbert L b Jan 9 1858; m Jly 7 1887 Ella D———. Had:
Irving b May 7 1888.
Harvey b Jly 16 1890.
Child unnamed b Jan 2 1893; d Jan 16 1893.
Marshall H b Feb 22 1896; d Nov 22 1897.
5376 Marshall W b Dec 11 1863; m (1) May 10 1882 —— Costello; m (2) Jan 25 1888 Jennie Ramsam; m (3) Mattie ———. No chn.

3333 WILLIAM C DENISON (Asa-Jab-Jab-Jab-John-John-Geo) b Oct 24 1836; m (1) Oct 13 1858 Frances E Holt; m (2) Minerva A Davidson. (FA) Children:

*5377 Asa b Feb 14 1861; m Hattie E Smith
5378 Cora b Nov 19 1862; d young. Child prob 2nd m:
5379 Bert M b Mar 4 1875; m Dec 4 1900 Marian Shelton, b Mar 29 1875.

3336 ALTHEA E DENISON (Asa-Jab-Jab-Jab-John-John-Geo) b Nov 24 1845; d Sept 29 1909; m Mar 30 1870 Canford G Fish, b Dec 19 1839, d Mar 26 1914. (FA) Children (FISH):

5380 Asa b Apr 12 1880; d Aug 12 1880.
†5381 Harry S b Aug 5 1881; m Aug 17 1909 Lillie G Iler. He attended Mich St U and Mich Agrl Coll; owned Excelsior Printing Co, Jackson, Mich; later built motel, 1931; ret. Address: Tipton Mich. (FA) Had:
Leonard d young.
Margaret Althea b Sept 1912; m Feb 26 1939 Dale VanVorst; dvcd. Grad Mich St Normal Coll; a legal sec.
Mary Helen b Aug 5 1916; m Apr 11 1950 Saml Burns. Grad McMasters U, Hamilton, Ont; MA Columbia Bible Coll, Columbia, S C; missionary and teacher in Sudan, Africa.

3337 JANE MINERVA DENISON (Chas-Jab-Jab-Jab-John-John-Geo) b Oct 28 1833; m (1) Nov 14 1854 (name unknown); m (2) Dec 25, 1859 Curtis D Washburn. Lived in Cascade, Mich. Child 1st m:

5382 Nellie b Jly 25 1855.

Children 2nd m (WASHBURN):

5383 Dora A b Feb 20 1861.
5384 Abbie b Aug 28 1870.

3338 CHARLES MODUSTUS DENISON (Chas-Jab-Jab-Jab-John-John-Geo) b Jan 6 1836; d May 15 1862; m May 3 1853 Merinda Lohnds. Lived in Wataga, Ill. Children:

5385 Charles
5386 Lelia.

3339 JABEZ DARWIN DENISON (Chas-Jab-Jab-Jab-John-John-Geo) b Apr 3 1843; m Sept 8 1864 Adeline L Avery. Lived in Waterville, N Y. Children:

*5387 James A b Apr 9 1866; m (1) Celia Brown; m (2) Cora Lyttle.
5388 Alice Maud b Jan 28 1868; m Apr 8 1890 Emery Smith. (FA) Had:
Ione b Nov 2 1891; m Irwin Gardner.
Rhea b Oct 26 1896.
Darwin b Aug 7 1900.
5389 Claude E b Oct 18 1880; m Cora Macomber. (FA) Had:
Helen b Jly 16 1900.

3345 ELI DENISON (Thos-Eli-Jab-Jab-John-John-Geo) b May 24 1824; m Oct 15 1852 Adela H Arnold. Lived in Deep River. Children:

5390 Lurana M b Jan 25 1852; m Irwin S. Watrous.
5391 Edward C b Oct 7 1853; m Mary I Leavenworth.

3348 EMILY C DENISON (Thos-Eli-Jab-Jab-John-John-Geo) b Aug 8 1835; m May 23 1861 Jos A Smith. Lived in Deep River. Children (SMITH):

5392 Allen Jessup b May 8 1862.
5393 Robert Edwin b Feb 8 1866.
5394 Mary Fisk b Jan 8 1868; d young.
5395 Emma Charlotte b Mar 28 1870.
5396 Louis Joseph b Aug 7 1871.
5397 Wilbur Fisk b Jly 23 1873.

3350 HORACE PRATT DENISON (Thos-Eli-Jab-Jab-John-John-Geo) b Saybrook Sept 20 1840; m Jly 3 1867 Adeline Hayes of Granby. He grad Poughkeepsie Bus Coll; supt ivory cutting factory of Pratt Reed Keyboard Mfg Co; partner Denison Bros, mfg organ supplies; supt SS; chmn bd ed that built 1st grade sch, Saybrook. She sch teacher; active in Temp Soc, treas many yrs; d Deep River ag 93. Children:

5398 Bertha Lee b Nov 9 1870; lived in Deep River.
*5399 Leon H b Oct 17 1872; m Mary R Thatcher.

3356 SUSANNA DENISON (Chas-Ashbel-Jas-Jab-John-John-Geo) b 1814; m June 10 1835 Saml B White of N Y. Children (WHITE):

5400 Henry W b Jly 12 1836.
5401 Charles D b Nov 25 1840.
5402 Frank S b Mar 3 1845.
5403 Edwin b June 25 1848.
5404 Helen b May 23 1856.

3357 CHARLES DENISON (Chas-Ashbel-Jas-Jab-John-John-Geo) b Sept 10 1816; m Sept 19 1837 Helen M Cook, b Mar 5 1819. Lived in Little Silver, N J. Office 187 Greenwich St, N Y City. Children:

5405 Lyman b Oct 25 1838; m (1) Mary A Whitemore; m (2) Mary S Aiken.
5406 Kate b Aug 23 1842; m Geo Henriques.
5407 Gertrude b Jan 3 1844; m June 15 1869 Isaac Ludlum. Had:
Helen Denison b Apr 3 1870.
Percy Clifford b Dec 3 1871.
Gertrude Ethel b Dec 17 1874.
5408 Charles F b May 22 1847; m Winifred Austin.
5409 Walter b June 9 1852.
5410 Egbert C b Nov 12 1858.

3359 CHARLES HENRY DENISON (Lyman-Ashbel-Jas-Jab-John-John-Geo) b N Y City May 24 1825; d Roanoke, Va, June 14 1896; bu Middletown; m Apr 20 1860 Caroline Augusta Deming b Alexandria, La, Oct 22 1838, d Feb 1902, bu Middletown. She desct of John Deming who settled in Wethersfield, 1635. He apptd Capt's Clk and Acting Paymaster USN on USS *Daylight;* joined Atlantic Blockade Squad; separated from service Jly 30 1862. (Miss Lorna Denison has journal he kept June 1861-2.) (AC) Children:

5412 Josephine b Feb 19 1861; d Nov 1886; m Salem, Va, Jan 11 1882 Walter H Staley. Had:
Leslie Patterson b Baltimore Nov 2 1884; m Sept 1 1909 John Montgomery, b Feb 7 1870; d Feb 7 1917. Had:
John Eglinton b Oct 26 1910.
Kenneth Staley b Mar 20 1914; d Sheperdstown, W Va, Feb 14 1929.
Kenneth Denison b Oct 31 1886; d Mar 15 1927; m Helen Barnwell. No chn.
5413 Ernest Lyman b Goodspeed Landing, Sept 21 1866; d Feb 16 1939; m Mrs. Nena Cauthorne Fisher. No chn.
*5414 Clarence b Jly 3 1871; d Dec 27 1909; m Belle L Kirby.

3360 HELEN MARIE DENISON (Lyman-Ashbel-Jas-Jab-John-John-Geo) b N Y City, Sept 16 1826; d May 15 1865; bu N Y City; m May 1 1851 Philip L Freneau. (AC) Child (FRENEAU):

5415 Catherine D b Oct 23 1861; d Feb 5 1910; m J Wesley Drumm. Had:
Philip.
Helen m Hen J Keating, lived in Kinderhook, N J.
Guy lived in Bristol, Pa.
Orville at Dr. Sloan's Hospital, N Y City.

Anita m Geo Banta; lived in Pa.
Evaleen lived in Seattle, Wash.

3365 SARAH COOPER DENISON (Jas-Jas-John-Jab-John-John-Geo) b May 12 1811; d Dec 28 1852; m Mar 20 1833 Isaac Hall Northrup, b Jan 14 1803, d Jan 4 1845, son of Chris Northrup. Lived in Pittsfield, N Y; bu Deming Cem, Edmeston, N Y. (A) Children (NORTHRUP):

5416 Mary Ann b Mar 29 1834; d Dec 15 1889; m Delos Smith, b June 19 1826, d Feb 8 1909, son of Jared and Eliz Smith. He a farmer; dir 1st Nat Bank, Edmeston, N Y; pres several yrs; m (2) 1894 Ann B Ward. Had:
Sarah Eliz b Apr 25 1859; d Aug 12 1862.

†5417 Amelia M b Jly 29 1836; d June 15 1914; m (1) Ansel Hawkins; m (2) Mortimer Collier.

5418 Lucretia Carter b May 1838; d Sept 28 1840.

5419 Clark Carr b Sept 22 1841; d June 2 1842.

5420 William Hall b Mar 15 1844; d Apr 3 1844.

3366 TAPHENA KIRTLAND DENISON (Jas-Jas-John-Jab-John-John-Geo) b Aug 10 1813; d Feb 12 1846; m Nov 2 1831 Elisha Johnson who d Apr 1 1882. He m (2) 1847 Phila Talbot, had several more chn. (A) Children (JOHNSON):

†5421 James D b Mar 3 1833; d Feb 10 1897; m (1) Sarah Shaul; m (2) Martha Boyce.

†5422 Sylvester M b Aug 21 1835; d Feb 7 1905; m Harriet Parker.

5423 Henrietta b Sept 20 1837; d June 21 1870; m Apr 25 1860 Perez Bolton, widr of her aunt Minerva. No chn.

5424 Sarah D b 1840; d Jan 30 1867; unmar.

5425 Louise b 1842; d unmar.

5426 Son b and d Feb 12 1846.

3367 JOZINAH DENISON (Jas-Jas-John-Jab-John-John-Geo) b Lisbon, N Y, Aug 3 1815; d Dec 9 1891; m Oct 13 1853 Gehial (Hial) Fitch, his 2nd wf. He d Apr 4 1882; both bu Sauquoit Valley, N Y. She a teacher. He a mcht New Berlin, N Y, prior to m. Lived in Sauquoit where he farmed. (A) Child (FITCH):

†5427 Menzo b May 13 1855; d Mar 29 1934; m Cora L Perry.

3368 ELIZABETH DENISON (Jas-Jas-John-Jab-John-John-Geo) b Apr 21 1817; d Nov 17 1889; m June 20 1838 Jos Fitch who d Oct 30 1899. He son of Hen and Isabel Fitch early settlers in Burlington, N Y, desnt of Rev Jas Fitch. She a Bapt. Lived on farm near Burlington Flats; bu there. (A) Children (FITCH):

5428 Mary M b Jan 23 1840; d Mar 1925; m Mar 12 1862 Geo Bowers, son of Russell and Wealthy (Palmer) Bowers; lived in Burlington Flats, N Y. No chn. (C).

5429 Elias D b Jan 2 1842; d Sept 1 1861.

5430 J Henry b Sept 8 1846; d Jly 1 1930; m Dec 5 1870 Julia Hawkins, b Mar 15 1850, dau of Emory and Lydia (Terry) Hawkins. She m (2) Geo Pratt of Schuyler Lake, N Y. Had:
Isabel Hawkins b Nov 18 1874; lived in Los Angeles. (C)

5431 Dr Jasper Denison b Mar 21 1849; d Dec 8 1922, bu Burlington Flats, N Y; unmar; a phys and druggist.

†5432 Charles H b Oct 21 1850; d Oct 5 1938; m Celestia Burdick.

†5433 Amelia b Feb 12 1854; m Harvey H Hand.

3369 HANNAH DAY DENISON (Jas-Jas-John-Jab-John-John-Geo) b New Lisbon, N Y, Mar 22 1819; d Dec 22 1882; m Oct 23 1839 Lester Hubbard who d Mar 19 1848. He a farmer. Lived north of Burlington Flats, N Y; membs of Meth Ch. (A) Child (HUBBARD):

5434 Langford T b Nov 2 1840; d Clinton, N Y, Nov 13 1928; m (1) Oct 16 1865 Isabel Gowers who d Jan 13 1873; m (2) Jan 27 1874 Anne Jeanette Gillett who d Jan 12 1926. No chn. (C)

3370 MARY ANN DENISON (Jas-Jas-John-Jab-John-John-Geo) b New Lisbon, N Y, Apr 27 1821; d Nov 26 1879; bu Burlington Flats; m Oct 5 1842 Lyman Day Johnson, b Jly 8 1822, d Apr 23 1879. He a farmer and cheese maker. Membs Free Will Bapt Ch. (A) Children (JOHNSON):

5435 Lester M b May 6 1844; d Mar 9 1846.

5436 Edelbert Menzo b Dec 18 1846; d June 18 1928; m (1) Oct 17 1876 Alice M Talbot who d 1895; m (2) Apr 4 1904 Frances (Edmunds) Johnson who d Jly 5 1920. He a farmer at Nunda and Burlington Flats, N Y. No chn. (C)

5437 Dyar Cone b Dec 29 1848; d Feb 5 1929; m Dec 27 1896 Mary Eliz Gates, b Mar 14 1854, d June 19 1937. Lived West Winfield, N Y. No chn. (C)

5438 Ansel Hawkins b June 30 1851; d Mar 3 1892; m Oct 18 1872 Mary Jane Mayne who d Apr 12 1918. He a farmer near Burlington Flats, N Y. She m (2) Ira Parker. (C) Had:

Mary Eliza b Jly 13 1876; d June 24 1938; m Louis J Bixby. Had: Kath and Beatrice. Both d in infancy.

5439 Jozinah Denison b May 21 1853; d June 17 1923; m Dec 25 1872 Ed Mayne, b Jan 28 1848, d Apr 17 1917. (C) Had:

Angeline Lucy b Jly 25 1882; d Dec 22 1959; m June 8 1909 Dr Lester S Lang of Oneonta, N Y; m (2) Dr Howard Conant, Supt of Schools, Holyoke, Mass.

Howard J b Feb 24 1886; d Sept 29 1886.

5440 Albert Miles b Jly 7 1855; d Nov 16 1914; m Feb 12 1879 Ann H Arnold. Adopted son:

Acton A b Sept 25 1881; d Dec 20 1945; m (1) Myra Hull; m (2) Nov 25 1931 Lelah Eames who d 1950.

†5441 Willard D b Mar 4 1858; d Oct 7 1927; m Cecily J Arries.

†5442 Lucy Aseneth b Jly 28 1861; d June 17 1929; m Howard Baker.

3371 MINERVA DENISON (Jas-Jas-John-Jab-John-John-Geo) b Pittsfield, N Y, May 29 1823; d May 11 1856; m May 6 1851 Perez Bolton, b May 4 1807, d Dec 28 1898, son of Lemuel and Ruth (Briggs) Bolton who moved from New London to Burlington, N Y, ca 1798. Were Free Will Bapts. He a contractor; m (2) Apr 25 1860 Henrietta M Johnson #5423. (A) Children 1st m (BOLTON):

†5443 Fidelia b Apr 2 1852; m T A Rutherford.

†5444 Emmett b Feb 17 1854; d Mar 8 1933; m Rose Pratt.

5445 Lucina b Jan 13 1856; d Mar 15 1856.

3372 DR ELIAS DAY DENISON (Jas-Jas-John-Jab-John-John-Geo) b Pittsfield, N Y, Aug 26 1825; d Carlisle, Ind, Mar 10 1912; m June 7 1857 Eliz Cartwright, b June 11 1830, d Dec 6 1910. He went West 1853; studied medicine with Dr John M Hinkle in Carlisle; practiced over 50 yrs. (A) Children:

5446 Eva b New Lisbon, Ind, Apr 27 1858; d May 7 1858.

*5447 Rush Cartwright b Jly 15 1859; m Ida B Tewalt.

*5448 Jasper D b Apr 1863; d May 1 1926; m Ida A Frazier.

3374 CHARLOTTE DENISON (Erastus-Jas-John-Jab-John-John-Geo) b Burlington, N Y, Oct 19 1807; d Sept 3 1879; m New Berlin, N Y, Apr 26 1827 John Doolittle, b Dec 11 1804, d Jly 12 1884 Edmeston, N Y. (A) (C) Children (DOOLITTLE):

†5449 Ann Eliza b Oct 25 1828; m Theron Blakesley.

†5450 Mary Jane b Sept 30 1830; d 1902; m John Cone.

5451 Phebe b Nov 16 1832; m Nov 7 1864 Seth Cross; lived in Pittsfield, N Y. No chn.

†5452 Lucy C b Jan 30 1835; d Sept 16 1919; m Ira N Talbot.
5453 John b May 10 1840; d Feb 5 1924; m (1) Dec 25 1861 Nina Manchester, b Mar 29 1839, d Feb 1 1896; m (2) 1897 Loretta Batterson. He a farmer; dir Edmeston Natl Bank. No chn.
†5454 Lydia b Jan 15 1842; d 1904; m Miles Sawyer.
†5455 Celia b Sept 3 1844; d Aug 26 1937; m Wells Paine.
†5456 Charles b Mar 24 1847; d June 23 1913; m Mary I Goodrich.
†5457 Celestia A b Feb 16 1850; m Delos Henderson.
†5458 Ida L b May 25 1852; m Wm H Morse.

3375 ERASTUS DENISON JR (Erastus-Jas-John-Jab-John-John-Geo) b New Lisbon, N Y, Nov 12 1809; d Oct 22 1903; m (1) Dec 23 1833 Celestia Howard who d Nov 15 1849; m (2) Harriet Neff who d Jan 20 1859; m (3) Eliza Jane Hurlburt who d Feb 8 1904, dau of Jas and Lydia (Peters) Hurlburt. She memb of 1st Portland Bapt Ch. He carpenter and farmer; memb Congl Ch; moved to Portland, Chautauqua Co, N Y, 1840; one of early settlers there. (A) Children 1st m:

5460 Phebe Maria m Winchstr Crandall; livd in Brocton, N Y. (C) Had: Lewis b and d young.
5461 William Melville b May 5 1841; d Jan 31 1858.
*5462 Edwin Champion b Aug 11 1846; d Jly 12 1885; m Mary E. Carter.

3376 JAMES POST DENISON III (Erastus-Jas-John-Jab-John-John-Geo) b New Lisbon, N Y, Oct 16 1812; d Mar 24 1863; m Lucy W Arnold who d Mar 14 1887; bu Deming Cem, Edmeston, N Y. Lived on farm near S Edmeston. (A) Children:

*5463 Spencer b Jan 20 1842; d Mar 14 1925; m Mary Cook.
5464 Hollister m Amelia Perkins. No chn.

3378 STEPHEN CHAMPION DENISON (Erastus-Jas-John-Jab-John-John-Geo) b Edmeston, N Y, Feb 27 1818; d Dec 4 1878; m 1850 Emeline Charlotte Sawyer, b May 8 1826, d June 7 1902. He a farmer; lived near Edmeston, Children:

5465 Dorr Addison b Jan 4 1852; d Mar 20 1883; unmar.
*5466 Henry b Mar 21 1853; d May 10 1932; m Eliz McCollom.
5467 Noice Russell b Jan 26 1856; accidentally drowned in tub of water July 14 1857.
*5468 Alice P b Jly 4 1857; d Apr 11 1878; m Algernon S Clark.
*5469 Freeman E b Dec 29 1859; d May 11 1936; m Lizzie B Porter.

3386 HARRIET DENISON (Ansel-Jas-John-Jab-John-John-Geo) b Jly 10 1835; d June 26 1909; m Sept 20 1860 Talmadge Enos who d Feb 14 1884. He a glove cutter. Lived in Gloversville, N Y. (A) Children (ENOS):

5470 Jennie Esther b May 3 1863; d May 8 1911; m Dec 15 1892 Clarence Ingham. No chn.
5471 Hannah Fidelia b Mar 9 1872; d 1916. She a nurse. Lived in Pasadena, Cal.

3387 CAPT ANSEL DENISON (Ansel-Jas-John-Jab-John-John-Geo) b Nov 25 1838; d Feb 27 1863; m Dec 31 1858 Ann Hamilton who d Oct 11 1896. He a glove cutter; served in Civil War; enlisted 1861; commd Lt May 11 1862; wounded at Battle of Antietam; fell at Fredericksburg; served as capt before commission signed. (A) Child:

*5472 Alice b Jly 26 1863; m Geo B Weaver.

3388 CURTIS CARTER DENISON (John-Jas-John-Jab-John-John-Geo) b Edmeston, N Y, Sept 28 1822; d Apr 30 1890; m Aug 14 1854 Sarah Molineaux of Henderson, N Y, who d Aug 27 1898. He a wheelwright and farmer; moved to Hamlet, Chautauqua Co, N Y, 1854; bu there. He 2nd Lt, Co H, 68th Regt Nat Guard, 1861. Children:

5473 Edwin Monroe b Jan 1 1857; d Feb 11 1885; m Minnie Town. He a mcht in Hamlet, N Y. No chn. (C)

*5474 Emma b Mar 28 1858; d Apr 23 1940; m Wm E Judd.
*5475 John C b Jly 1 1860; d Mar 1938; m Mary Orcutt.
5476 Charles Robert b Oct 14 1861; d Nov 1 1861.

3389 HENRY AUGUSTUS DENISON (John-Jas-John-Jab-John-John-Geo) b Edmeston, N Y, Jly 13 1824; d Mar 5 1912; m 1848 Eliza Ann Root, b Panama, N Y. Moved to Mich 1855; 1870 to Kan; 1888 to Denver; memb Meth Ch; pvt in Civil War; bu Clay Center, Kan (A) Children:

5477 Celestia Ann b Nov 23 1850; d Jly 4 1916; m Apr 26 1871 Saml Early who d 1913. He a farmer near Concordia, Kan. Had:
Lois Abigail b Sept 29 1891; lived in Glendale, Cal.
*5478 William P b Sept 18 1854; d Dec 18 1917; m Lois A French.
5479 Lucretia Delta b Sept 2 1856; d Jly 20 1938; m (1) June 7 1877 John Quincy Houts who d Sept 13 1892, a banker in Denver; m (2) Oct 3 1907 John Geo Holmes a rancher in N Wat, Col. No chn. (C)
*5480 Laura b Mar 6 1858; d June 6 1914; m Nathl Hensen.
*5481 Ira A b Oct 21 1861; d 1927; m Anna Record.
*5482 John C b May 2 1864; d 1938; m (1) Cath Drake; m (2) Minnie C Jensen.
5483 Luella Arvella (twin) b Apr 24 1867; d Sept 1953; m (1) June 15 1905 David E Powell of N Wat, Col who d Sept 14 1919; m (2) Albert Perrin who d 1926. No chn. (C)
*5484 Nellie A (twin) b Apr 24 1867; d Sept 2 1918; m Eugene C Herrington.
*5485 Samuel H b Mar 5 1870; d Jan 1927; m (1) Rose E Coyle; m (2) Irene L Chandler.
*5486 Clara E b Feb 20 1874; m John G Parks.

3390 EDWIN PRATT DENISON (John-Jas-John-Jab-John-John-Geo) b Pittsfield, N Y, Sept 10 1826; d Apr 20 1900; bu Evergreen Cem, Portland, N Y; m Feb 21 1867 Ellen Maria Hulburt who d Apr 19 1886, dau of Jas and Lydia (Peters) Hulburt. He a carpenter and contr; built mills in Miss and Ala 1848-63; drafted into Conf service; escaped to Chautauqua Co, N Y; moved to Portland after wf d. (A) Children:

*5487 Frank E b Sept 6 1868; d Aug 14 1948; m Dora Fosdick.
*5488 Bert E b Nov 8 1872; d Apr 21 1947; m May Kearns.
*5489 E Glenn b Aug 21 1879; m Est G Taylor.
*5490 E Jessie (twin) b Jly 26 1881; m (1) Chas H. Allen; m (2) Earle Varnum.
*5491 E Bessie (twin) b Jly 26 1881; d Jan 1 1962; m Frank B Medd.

3391 SIDNEY MASON DENISON (John-Jas-John-Jab-John-John-Geo) b New Berlin, N Y, Nov 16 1830; d Dec 29 1903; bu Hamlet, N Y; m Marian Dow, b Nov 29 1843, d Mar 25 1924, dau of Fuller and Mariah (Johnson) Dow. He worked with brother Edwin in Miss and Ala; drafted into Conf service in 1861; escaped 1863-4, returned to Hamlet, N Y. (A) Children:

*5492 Sadie V b Jly 3 1866; d June 27 1943; m Walt Essex.
5493 Clayton b 1870; d Jly 4 1876.

3392 THOMAS JEFFERSON DENISON (John-Jas-John-Jab-John-John-Geo) b New Berlin, N Y, May 8 1837; d Feb 22 1901; m Jan 25 1863 Mary Jane B Brown of Cherry Creek, N Y, b Mar 7 1839, d Jan 9 1910. He a carpenter; moved to Lake Mills, Ia, ca 1864; in coal and building supply business; served as mayor. (A) Children:

*5494 Dexter M b Jly 24 1864; d Jan 5 1939; m Agnes E Christie.
*5495 Nellie b Feb 17 1873; m Bert H Thomas.

3401 CHARLES KIRTLAND DENISON (Geo-Jas-John-Jab-John-John-Geo) b Columbus, N Y, June 16 1831; d May 20 1885; m Sept 14 1856 Julia Frances Quimby, dau of Loual and Orinda Quimby. He a toolmaker. (A) Children:

5496 Alice Jane b Sept 4 1857; d Mar 13 1883; m Frank Carmin. Had:
Claude Herbert b Apr 20 1879; m Jennie Loomis; lived in Canastota, N Y.

*5497 Herbert G b Oct 26 1859; m Mary Dardia.

5498 Charles L b Feb 3 1826; d June 17 1936; m Ida M Jones. He exec of L C Smith Typewriter Co, lived in Syracuse. No chn. (C)

5499 Minnie Ann b Lenox, N Y, May 11 1863; m Sept 27 1883 Wm Keilbaugh who d Jan 5 1936; lived in Olean, N Y. (C) Had:

Lablanche Elizabeth b Jly 3 1891.

Gene Marie b June 11 1892; m Hiram Field.

5500 Lewis Morris b Aug 9 1868; d Aug 22 1934; m 1890 Lilah Fenton; lived in Canastota, N Y. No chn.

5501 Emma Orinda b Feb 26 1869; d Dec 1943; m Jan 1 1891 Geo Wm Vreeland who d Mar 22 1924; lived in Olean, N Y. No chn. (C)

3408 FREDERICK MASON DENISON (Geo-Mason-John-Jab-John-John-Geo) b Jly 1 1836; m Emma Douglas. Child:

*5502 Julian F b Feb 28 1866; m Annie D Bradley.

3409 HARRIET PLATT DENISON (Geo-Mason-John-Jab-John-John-Geo) b May 12 1837; m Chas Braddock in New London. He from Essex, Conn. (FJ) Child (BRADDOCK):

5502a Emma b Bay City, Mich, Sept 2, 1866; d New London Oct 6 1953; unmar.

3411 SUSAN A DENISON (John-Danl-John-Jab-John-John-Geo) b Cleveland, O, Aug 8 1829; d Oct 14 1902; m Aug 25 1848 Fred W Pelton. He Mayor; Pres Citizens Savings and Loan Assoc. (L) Children (PELTON):

5503 Elizabeth b June 13, 1849; d Jan 13, 1907.

5504 Lucy b Feb 5 1852; d Mar 26 1904; m Oct 8 1874 A A Wenham. Had:

Russell P b Feb 12 1885.

5505 Clarence (twin) b May 20 1857; d Dec 3 1857.

5506 Clara S (twin) b May 20 1857; d Dec 25 1857.

5507 Jennie L b June 28 1860; d June 10 1864.

5508 Emily F b Nov 10 1862; d June 30 1864.

5509 Susie b Sept 19 1866; d Mar 5 1900; m Dec 12 1888 Thos M Young. No chn.

3428 LEMUEL TAYLOR DENISON (Dan-Dan-John-Jab-John-John-Geo) b Cleveland, O, May 28 1843; d Jan 13 1919; m Jly 29 1873 Sarah Louise Fuller, b Mar 4 1847, dau of Chas and Muriel Fuller. He Dep Co Treas; founded Forest City Savings Bank. See *New Eng Families Gen and Meml.* (L) Children:

*5510 Robert F b Jan 4 1876; m Eliz B Thompson.

5511 Clinton Lemuel b Feb 9 1886; d June 13 1959; unmar; grad Case Inst of Tech.

3447 MARY ANN G DENISON (Robt-Robt-Robt-Jab-John-John-Geo) b Nov 5 1824; m Sept 19 1850 Geo C Bartlett at Guilford. Lived in Titusville, Pa. Children (BARTLETT):

5512 Helen M b Mar 22 1852; m Burton F. Edwards.

5513 Mary Griswold b Aug 13 1856.

5514 George Fordyce b Jan 31 1859.

5515 Carrie Denison b May 19 1863.

3448 ROBERT FORDYCE DENISON, JR (Robt-Robt-Robt-Jab-John-John-Geo) b Apr 21 1827; m May 16 1849 Cornelia D Ford. Lived in Brooklyn, N Y. Children:

5518 Mary Elizabeth b May 26 1851.

5519 Fanny Griswold b Jly 11 1854.

5520 Robert Ford b and d Feb 22 1856.

5521 Robert Fordyce b and d 1858.

5522 Carrie Freeman b 1860.

5523 Louisa Burger b 1865.

3459 DANIEL A DENISON (Avery-Danl-Danl-Danl-Geo-John-Geo) b Jly 22 1815; m (1) Jan 24 1838 Elsie Hough who d Oct 23 1840; m (2) Jan 22 1843 Tony P Wilbur. Lived in Birmingham, Mich. Children 1st m:

5524 Elsie E b Jly 28 1840; m Sept 23 1858 Alonzo T Sharp; lived in Livonia, N Y. Had:
Troy D C b Sept 2 1860.
Belle H b Jly 17 1864.

Children 2nd m:

5525 Avery W b Apr 26 1844; d Apr 9 1873.
5526 Eunice M b June 24 1846; d Apr 25 1871.
*5527 Victor V b Sept 29 1849; m Sarah Irving.
5528 Frank F b Nov 25 1856.

3460 WILLIAM A DENISON (Avery-Danl-Danl-Danl-Geo-John-Geo) b Jan 29 1817; m Dec 22 1842 Clarissa J Bayley. Lived in Troy, Oakland Co, Mich. Children:

5529 Jennie B b Oct 18 1843; m F M Wheeler.
5530 Henry Clay b Aug 20 1845.
5531 Herbert b Aug 23 1847; d Mar 24 1848.
5532 Clara b May 31 1851; m Oct 9 1879 G A Shannon.
5533 Evalyn F b Oct 26 1855; m Edmund J Niles. Had:
Jennie Frank b Feb 26 1880.
5534 Will F b Oct 28 1863.

3461 HENRY A. DENISON (Avery-Danl-Danl-Danl-Geo-John-Geo) b Aug 12 1818; m Jan 19 1841 Agnes E Phelps. Lived in Alpine, Kent Co, Mich. Children:

5535 Elizabeth E b Nov 2 1841; m Jan 1 1862 Wm H Fox. Had:
William R b Nov 3 1862; d Dec 8 1863.
5536 Emeline R b Apr 30 1843.
5537 Lydia J b Jan 23 1845; d June 15 1863; m Sept 21 1862 Lebius P Graves. Had:
Lydia b June 15 1863.
*5538 Haley A b Nov 10 1846; m Alonzo Clement.
5539 Calista E b Aug 12 1849; m Wm H Wright.
5540 Cordelia S b Jan 18 1853; m Oct 11 1869 Hiram W Roy. Had.
Vernal A b Sept 16 1875; d Sept 18 1875.
5541 James R b Sept 29 1855.

3462 LORENZO N DENISON (Avery-Danl-Danl-Danl-Geo-John-Geo) b May 2 1820; m (1) Dec 25 1844 Almira Allison who d Aug 17 1870; m (2) Apr 17 1871 Eliza Hamburger. Children 1st m:

5542 David A b Nov 25 1845; d Jan 23 1864.
5543 Susan L b Mar 3 1848; m Feb 23 1867 Chas Hinman. Had:
Child d Nov 13 1872.
*5544 William H b Mar 3 1850; m Mary Gano.
5545 Salinda b Sept 13 1851; m Jan 13 1873 Denton A Smith. Had 1 ch.
5546 Sarah A b Apr 26 1854; d Sept 4 1874; m Mar 16 1873 Robt Siple.

3464 GEORGE I DENISON (Avery-Danl-Danl-Danl-Geo-John-Geo) b Oct 19 1823; m June 23 1850 Eleanor M Phelps, b Dec 28 1827. Lived in Big Beaver, Mich. Children:

5547 Celia Louisa b Oct 13 1852.
5548 Roll Freemont b May 6 1855.
5549 Ida Bell b Feb 15 1859.
5550 Lillian Etta b Jly 26 1861; d Mar 25 1862.
5551 Fred Lincoln b Mar 16 1865.
5552 Riley Elias b Aug 14 1867.
5553 Kitty S b Nov 6 1871; d Aug 20 1872.

3466 SOPHRONIA J DENISON (Avery-Danl-Danl-Danl-Geo-John-Geo) b Sept 12 1827; d 1920; m Sept 12 1846 Isaiah Davy, b in England, May 4 1822, d Warren, Mich, Mar 13 1855. Lived in Detroit. Children (DAVY):

5554 Alonzo Marshall b Jly 26 1847; d 1917. No chn.
5555 William Riley b Oct 23 1849.
5556 Anna Isora b Jly 15 1851; d Mar 3 1855.
†5557 Vernal R b Aug 17 1862; m (1) Della Smith; m (2) Jennie M Allen.
†5558 Lew E b Jly 18 1869; m Nellie M Stout.

3467 THOMAS RILEY DENISON (Avery-Danl-Danl-Danl-Geo-John-Geo) b Apr 18 1830; m Aug 23 1857 Jennie Flint. Lived in Bay City, Mich. Children:

5559 Freddie b Jly 28 1858; d May 14, 1860.
5560 Burt R b Jly 21 1863.
5561 Ellis F b Oct 2 1865.
5562 Roy b Dec 12 1868.
5563 Mary L b Aug 2 1872.
5564 Waldo B b Dec 5 1875; d Dec 11 1876.

3469 ELIAS BENEDICT DENISON (Avery-Danl-Danl-Danl-Geo-John-Geo) b Jan 13 1837; m Mar 17 1864 Eliz F Fraser. Lived in Bay City, Mich. Children:

5565 Eleanor F b Nov 29 1864.
5566 Jennie R b Jly 17 1866.
5567 Frank H b Jly 29 1869; d Feb 23 1873.
5568 Ernest b Jly 13 1874.
5569 Alexander F b Dec 10 1876.

3495 AVERY DENISON (Ebzr-Ebzr-Danl-Danl-Geo-John-Geo) b ca 1820; m Eliz Meigs. Children:

5570 Maria M b 1854.
5571 Esther m Ed L Jones. Had: Marion E.
5572 Sarah L.

3496 ADMETUS DENISON (Ebzr-Ebzr-Danl-Danl-Geo-John-Geo) b Apr 26 1824; m June 1866 Mrgt Farley. A pioneer in southern Minn 1865. Lived in Vernon Center, Blue Earth Co, Minn. Children:

5573 Cornelia A b Oct 22 1867; d 1923; m Wilbur Day. No chn.
*5574 Mary E b Mar 1 1870; m Edmund M Niles.
*5575 William H b Jan 1 1871; m Florence Griggs.
5576 Ebenezer Avery b June 25 1873; d Apr 17 1876.
*5577 Minnie G b Dec 29 1875; d Mar 24 1946; m Frank L Buell.

3503 CAROLINE DENISON (Wm-Ebzr-Danl-Danl-Geo-John-Geo) b Berne, N Y, Sept 23 1837; d Jan 25 1912; m June 7 1858 Lucius Foote Spencer. (GS) Child (SPENCER):

†5578 Mary E b Dec 1 1860; m Wm L Clarke.

3521 DANIEL ERI DENISON (Danl-Jon-Danl-Danl-Geo-John-Geo) b Jly 25 1816; d Jan 23 1877; m Jan 1840 Sarah M Streeter who d Mar 9 1870. Lived and d in Berlin, N Y. He had general store; directed choir Bapt Ch. She the organist. Children:

5579 Alfred G (twin) b Nov 1 1844; d Aug 1845.
*5580 Albert E (twin) b Nov 1 1844; d Sept 27 1875; m Estelle Town.
5581 Byron Frank b Mar 28 1850; lived in Troy.
*5582 Harvey S b Aug 6 1851; d Dec 31 1919; m Ida A Greene.

3523 RHODA DENISON (Danl-Jon-Danl-Danl-Geo-John-Geo) b June 29 1821; d Oct 25 1849; m Dec 1 1839 Saml Schuyler Streeter, b Apr 13 1818. Lived in Berlin, N Y.

Children (STREETER):

5583 Isabel Jane b Nov 1 1840; d Chicago Jly 20 1877; m Nov 1 1858 Tracy D Hull. Had:
Kate Isabella b Nov 13 1859.
Daniel Denison b Jly 16 1862.
Harry Douglas b May 20 1867.
Geraldine Chase b Feb 15 1871.

5583a Daniel Denison b Aug 19 1843; m Dec 13 1866 Amelia T Austin of Kalamazoo, Mich. Had:
Fannie Isabella b Apr 18 1867.
Walter Wakefield b Mar 31 1869; d May 23 1878.
Blanch Welles b Oct 10 1873.

†5584 Milford B b Sept 1 1847; d May 26 1940; m Sarah M Wyckoff.

3529 SARAH DENISON (Benj-Jon-Danl-Danl-Geo-John-Geo) b Oct 28 1816; m Jan 1 1836 Wm Whitbeck, b Apr 10 1816. Children (WHITBECK):

5585 Rachel Maria b Dec 7 1837.
5586 Mary F b Aug 26 1839.
5587 Sarah C b Sept 25 1841.
5588 John Barber b Feb 27 1843.
5589 Jane Ann b Mar 26 1846.
5590 Eudora b May 26 1848.
5591 Benjamin Denison b Feb 27 1851.
5592 William Franklin b May 15 1852.
5593 George Henry b Dec 29 1854.
5594 Alberta b Nov 24 1856.
5595 William Henry b Aug 6 1859.

3534 GRISWOLD DENISON (Benj-Jon-Danl-Danl-Geo-John-Geo) b Sept 18 1829; m Sept 18 1855 Susan M Miles, b Aug 8 1835. Lived in Brooklyn, N Y. Children:

5596 Rachel Abigail b Aug 28 1856; d Aug 21 1881; m Dec 15 1880 Dr Chas A Olcott. No chn. (CW)

*5597 Charles H b Dec 19 1857; d Mar 31 1920; m Maria S Rogers.

3535 SUSAN ESTHER DENISON (Benj-Jon-Danl-Danl-Geo-John-Geo) b Feb 13 1832; m Dec 21 1854 Jas H Miller, b Apr 25 1830. Children (MILLER):

5598 Tyler D b Nov 1 1855; m Mary A Dikeman.
5599 John B b Jan 20 1858; m Mary B Connor.
5600 Mary J b May 16 1860.
5601 Grace M b Apr 5 1868.

3536 J W TYLER DENISON (Benj-Jon-Danl-Danl-Geo-John-Geo) b Nov 1 1835; m Jly 13 1859 Ann Eliza Brewer. Children:

5602 Ida Bell b Jan 24 1860; d Jan 14 1865.
5603 Alice b Jly 4 1861; d Jan 16 1865.
5604 Benjamin b Jan 6 1863.
5605 Fred Brewer b Jly 16 1865.
5606 William C b Nov 6 1867.
5607 Caroline b Apr 27 1869.
5608 Adaline S b Apr 10 1870.
5609 An infant b Nov 16 1872; d Nov 18 1872.
5610 Annie May b Aug 29 1874.
5611 Edna b Jan 23 1878.

3555 PARDEE N DENISON (Geo-Griswold-Danl-Danl-Geo-John-Geo) b Sept 3 1820; d May 31 1848; m Aurora F Streeter of Berlin, N Y., who d Chester, Ill, Oct 20 1858. Children:

*5612 Olive Adelaide b Aug 12 1844; m Danl J Hull.
5613 Nancy Louisa b Jan 29 1846; m Lansingburg, N Y, Apr 22 1869 Jas F Cowee. Had:
Harvey Denison b May 22 1874.

3556 PORTER G DENISON (Geo-Griswold-Danl-Danl-Geo-John-Geo) b Feb 19 1825; m Sept 30 1852 Mary E Nichols. Lived in Clyde, N Y. Children:

5614 George H b Aug 3 1853; d Oct 15 1860.
5615 Carrie A b Apr 6 1859.
5616 Charles E b Mar 11 1861.
5617 James P b Dec 5 1864; d Sept 1 1865.
5618 Porter G b Feb 6 1870.

3557 HENRY E DENISON (Geo-Griswold-Danl-Danl-Geo-John-Geo) b May 30 1828; m Dec 8 1850 Han M Godfrey of Berlin, N Y. Children:

5619 George P b Oct 28 1851; d Apr 17 1852.
5620 Frederick P b Oct 12 1857.

3602 WILLIAM GEORGE DENISON (Geo T-Latham-Danl-Danl-Geo-John-Geo) b Delta, N Y, 1841; d 1920; m Eliz Fraser, b 1843, d 1936. (QB) Children:

5625 Carrie B b 1863; d unmar 1960.
5626 Dau b and d 1865.
5627 George W b Dec 1866; d Aug 1870.
5628 Willie D b Mar 1876; d ae 5 days.

3603 LATHAM MILTON DENISON (Geo T-Latham-Danl-Danl-Geo-John-Geo) b Oct 24 1844; d June 26 1904; m 1866 Helen Berry, b Sept 1844, d 1938. He served in Army of the Potomac, discharged May 1865. Lived in Peterboro, N Y. (RG) Children:

*5629 George M b Apr 15 1867; m Julia Bennett.
*5630 Mabel L b Mar 12 1870; d May 18 1895; m Robt C Avery.
5631 William H b June 18 1873; m Anna Moon who d Oct 26 1958. Had:
Emma Paulina b Apr 16 1901; m Miles Marshall.

3614 ABIAL SAMUEL DENISON (Alvin-Saml-Danl-Danl-Geo-John-Geo) b Nov 24 1828; m Nov 9 1864 Philena J Chubb, b Dec 11 1834. Lived in Baxter Springs, Cherokee Co, Kan. (B) Children:

5632 Eva b Aug 31 1865; d June 13 1866.
5633 Clarence b June 23 1866; d Jly 9 1874.
5634 Ralph b Feb 22 1868; d Apr 3 1868.
5635 Ernest b Dec 4 1869; d Oct 3 1873.
5636 Nina b Feb 28 1872.
5637 Samuel Eddy b Feb 28 1874.
5638 Rhoda b Jly 30 1876.

3615 ALBURTUS J DENISON (Alvin-Saml-Danl-Danl-Geo-John-Geo) b Mar 29 1831; m Jan 9 1856 Mary E Wilson, b Nov 11 1836. He a mcht, Ottawa, Ill. (B) Children:

5639 George Alvin b Oct 27 1856.
5640 Ida b Feb 22 1861.
5641 Rhoda Delta b Aug 8 1863.
5642 Ellsworth b Mar 8 1867.
5643 Nettie b Aug 2 1869.
5644 Mary b Mar 31 1873.
5645 Berten b Mar 25 1875.
5646 Kittie b June 5 1878.

3618 HORACE ALVIN DENISON (Alvin-Saml-Danl-Danl-Geo-John-Geo) b Apr 22 1837; m May 8 1864 Amelia A Pate, b Nashville, Ill, June 29 1845. Lived in Hoyleton, Ill. (B) Children:

5647 Irene E b Jly 6 1866.
5648 Cecil Alvin b Apr 14 1869.
5649 Edith Amelia b Aug 23 1880.

3626 BEERE H DENISON (Alex-Saml-Danl-Danl-Geo-John-Geo) b Jly 22 1837; m Dec 15 1869 Alice H Peck, b Jan 8 1851. He served in Civil War. Lived in Neosho, Mo. (B) Children:

5650 Alvin H b Jackson, Miss, Dec 13 1870.
5651 Hattie A b Jackson, Miss, Aug 30 1873.
5652 Jessie G W b Neosho, Mo, Dec 10 1881.

3628 ALMOND A DENISON (Alex-Saml-Danl-Danl-Geo-John-Geo) b Aug 6 1841; m (1) Jly 31 1863 Lucy Coffin; m (2) Oct 1874 Millie J Goodenough. He served in Civil War. Lived in Port Leyden, Mich. (B) Children 1st m:

5653 Minnie M b Mar 9 1869.
5654 Lucy Edna b Jan 6 1874.

Children 2nd m:

5655 Belle M b Sept 15 1878.
5656 Eva M b Jan 24 1881.

3635 URBANE ALSON DENISON (Alson-Saml-Danl-Danl-Geo-John-Geo) b Camden, N Y, Sept 19 1838; d Winter Haven, Fla, Dec 16 1924; bu Washington, D C; m Oct 30 1864 Georgie Ingersall of White Haven, Somerset Co, Md, b Jan 7 1842, d Feb 3 1921; bu Washington. He served in Union Army, Civil War; Ill Vol Cav; wounded 1862. Memb of Bd of Pension Appeals; operated orange grove Winter Haven; early explorer of Lake Okeechobee and Everglades; donated to Winter Haven an extensive tract; park and high school named in his honor for work as civic leader; an Epcln. (B) (Y) Children:

5657 Fenton Alson b May 12 1866; m. Had:
Irving Alson lived 130 Hilltop Rd, Silver Spring, Md.
*5658 Irving I b Jan 5 1880; d Apr 15 1948; m Agnes B Garvey.

3638 FURMAN H DENISON (Alson-Saml-Danl-Danl-Geo-John-Geo) b Sept 5 1846; m —— ———. Children:

5659 Mabel m —— Englehardt. Had:
Donald m; has ch.
Ernest m; has ch.
5660 Clara.

3639 SAMUEL SIDNEY DENISON (Alson-Saml-Danl-Danl-Geo-John-Geo) b Camden, N Y, Nov 11 1851; d Lexington, Okla, Mar 14 1912; m (1) Nov 20 1883 Alice M Halsted, b June 26 1851, d Grand Island, Neb, 1888; m (2) Wamego, Kan, Oct 15 1890 Eliz A Merritt, b Nov 5 1868. He ed coll at Greenville, Ia; established photography school, Chicago; had traveling photo gallery 1884-92; moved to Okla Ter 1893; farmed near Lexington until 1907; had real est and ins business in Lexington which his wf carried on after his d. Later she ed of local newspaper, at 92 still taught music and managed farms; gr-gr-gr-niece of Henri Gateau Bertrand, Grand Marshal of France. Child 1st m:

*5661 Sidney H b Sept 8 1884; m May Massingill.

Children 2nd m:

5662 Leslie Bertrand b Apr 3 1893; d 1939.

5663 Nigel Burlingame b Mar 11 1896.
*5664 Muriel H b May 5 1898; m Darrell C Jenks.
*5665 Grace B b Sept 9 1900; m W X Carter.
*5666 Elizabeth M b Dec 6 1902; m Camden G Eddy.
*5667 James M b Oct 31 1906; m Laurabel Cosby.

3641 JESSIE FREMONT DENISON (Alson-Saml-Danl-Danl-Geo-John-Geo) b Dec 11 1856; d June 30 1944 S Haven, Mich; m Aug 30 1880 Chas Douglas Kelley, son of Jos M and Han Eliz (Stevens) Kelley. Lived in Dixon, Ill. (FW) Children (KELLEY):

†5668 Edna D b Apr 1 1882; m (1) J Stanley Beck; m (2) Frank H LeCompte.
†5669 Jessie P b June 20 1883; d 1931; m (1) —— Curran; m (2) —— Shedd.
5670 Herbert M b Dec 8 1885; d 1890.
5671 Agnes B b Jly 2 1888; lived in Oak Park, Ill.
†5672 Blanche b Jly 1890.
5673 Clifford D b Feb 19 1892; d Aug 3 1957. Had 5 chn.
†5674 Hazel C b Sept 18 1895; m Frank M Weber.
5675 Charles Alson b 1896. Had 3 chn.

3657 CHARLES ELLERY DENISON (Ellery-Saml-Danl-Danl-Geo-John-Geo) b Nov 24 1858; d Mar 3 1926; m (1) May 12 1887 Lilly Florence Sweetser who d May 11 1896; m (2) Jan 24 1899 Mary Frances Stivers, b Jan 24 1874, d Aug 31 1959. Lived in N Y City. (CV) Children 2nd m:

*5676 William E b Nov 29 1900; m Mary E Nelson.
5677 George Stivers b Mar 16 1903; d Jly 22 1913.
*5678 Frances b Jan 1 1914; m Hayden W Evans.

3675 JAMES DENISON (Elihu-Elihu-Danl-Danl-Geo-John-Geo) b Plymouth, O, Apr 1 1837; d Findlay, O, May 12 1913; m Jan 9 1868 Eliz Spaith, b Darmstadt, Germany, Aug 17 1848, d Findlay, Aug 28 1936. He served in Civil War; Lutheran; owned meat market. (FC) Children:

*5679 George E b Nov 8 1868; d Jly 13 1946; m Emilie Fischer.
5680 Inez b Sept 5 1870.
5681 Oscar b Sept 13 1872; d before 1958.
5682 Nellie b Sept 24 1874; d Apr 11 1916.
5683 Floy b Nov 11 1876.
5684 Eva b Apr 23 1878.
5685 James b June 2 1879; served in Spanish-Am War.
5686 Merle b Aug 2 1883; d before 1958.
5687 Katherine b Nov 1 1886.
5688 Donald b Nov 6 1888.
5689 Hester b Feb 1 1895.

3684 MINOR DENISON (Thos-Thos-Danl-Danl-Geo-John-Geo) b Jan 19 1844; m Jan 11 1866 Louisa Welch, b Mar 22 1845. Lived in Gallupville, N Y. Children:

5690 Altha J b Dec 4 1868.
5691 Ida May b Aug 25 1876.

3699 DANIEL DENISON (Isaac-Thos-Danl-Danl-Geo-John-Geo) b Aug 21 1835; m Apr 25 1854 Lydia Norton. Lived in Westerlo, N Y. Children:

5692 Melvin J b Sept 15 1859.
5693 William b June 18 1858; d Sept 1858.

3701 WILLIAM A DENISON (Isaac-Thos-Danl-Danl-Geo-John-Geo) b Aug 4 1838; m June 1858 Mary A Sisson. Lived in Berne, Albany Co, N Y. Children:

5694 Frank T b Aug 24 1864.
5695 Wellington J b Nov 15 1872.

5696 Laura E b Dec 14 1874.
5697 Huldah M b Dec 25 1875.

3702 LEONARD ALVERSON DENISON (Isaac-Thos-Danl-Danl-Geo-John-Geo) b Hunters Land, N Y, Apr 29 1847; d May 9 1920; m Dec 23 1866 Alida J Cook, dau of Thos and Sally Cook. He a farmer. (DK) Children:

*5700 Warren H b June 18 1870; d Aug 26 1956; m Abbie E Burnham.
5701 Fred C (twin) b May 24 1874.
5702 Flora B (twin) b May 24 1874.

3719 HOWARD DENISON (Danl-Thos-Danl-Danl-Geo-John-Geo) b Albany, Mar 28 1858; d New Brunswick, 1941; m (1) Annie Barbara Dettinger, b Bavaria, Germany, 1856, d London, Ont, 1904; dvcd; m (2) 1892 Flora MacDonald Merrill, b 1867, d 1921. She a pioneer suffragist in Can; pres Women's Suffrage Assn; a journalist. Lived in Albany, Montreal and Toronto. Children 1st m:

*5703 David Watson (named changed to Arthur H) b Sept 8 1885; m Sallie J Hagger.
*5704 Frank E b 1889; m (1) Sarah A Newcomb; m (2) Alva M Fensky.
5705 Nellie May b London, Ont, 1891; Maj (retired) US Army Nursing Corps. Address: Box 280, 6200 Oregon Ave, N W, Washington, D C.

Child 2nd m:

*5706 Merrill b 1893; m (1) Muriel Goggin; m (2) Eliz (Roberts) Andrews.

3720 FRANK DENISON (Danl-Thos-Danl-Danl-Geo-John-Geo) b June 16 1860; d Jan 6 1946; m Mrgt Van Brocklyn. He an Eng; a Meth. Lived in Albany. Children:

*5707 Stover W b Mar 26 1893; m Cora E Whitney.
5708 Marian L m Everett W Wyatt.

3721 MARY LOUISA DENISON (Jesse-Thos-Danl-Danl-Geo-John-Geo) b Dec 5 1848; m June 27 1872 Thomas Hooker of Hartford. Lived at Dallas Center, Ia, and Spokane, Wash. He a section farmer; stock dealer; mgr Spokane Daily Chronicle. Children (HOOKER):

5709 Edward D b Mar 28 1873.
5710 Robert b 1874 d in infancy.
5711 Helen Foster b Mar 28 1876.

3727 JAMES P DENISON (Thos-Thos-Thos-Danl-Geo-John-Geo) b Nov 12 1822; m Nov 6 1850 Ellen Cheney, dau of Martin and Nancy Cheney. Lived in Norwich. Children:

*5715 Martin C b Jly 8 1852; d 1893; m Hattie Lillie.
5716 Lewis C b Sept 27 1854.
5717 Alace b Sept 12 1864; d Sept 20 1865.

3733 CHARLES F DENISON (Chas-Thos-Thos-Danl-Geo-John-Geo) b Feb 15 1833; m Mary E Crumb who d Feb 4 1870, ae 37. Children:

5718 Frederick b Mar 28 1858; d May 1860.
5719 Elizabeth Louise b Norwich Mar 8 1860; m June 3 1884 Hiram Wm Barber, b Mar 17 1853, son of Geo P and Emily (Clark) Barber. Address: 97 High St, Westerly, R. I. Had:
Marjorie Denison b May 2 1892.
Rachel Elizabeth b Sept 10 1896.
Lucinda b Apr 17 1899.
Hiram W Jr b June 15 1903; m June 22 1929 Cath Nichols.
Emily Louise b Dec 25 1905; m Nov 16 1929 Horace W. Knowles.
5720 Harriet A b Apr 1863; d June 1867.

5721 Infant b and d Dec 1865.
5722 Frederick E b 1866; d 1867.
*5723 Daniel A b 1867; d 1940; m Flora Bennett.

3738 NANCY W DENISON (Danl-Thos-Thos-Danl-Geo-John-Geo) b Mar 4 1829; m at Cleveland Aug 13 1848 Russell Beach. Children (BEACH):

5724 Charles R b 1849; m Ida M Denison (possibly #4274) Had:
Grace Minerva b Mar 21 1876.
Bessie Williams b Apr 19 1880.
5725 Frank Willis b 1850.
5726 Addie May b 1851.
5727 Anna Webster b 1852.
5728 Ella Lucilla b 1853; m Jan 1873 Albert J Linton.

3740 LOUISA ADELAIDE DENISON (Danl-Thos-Thos-Danl-Geo-John-Geo) b June 7 1833; m 8 1849 Wellington P Cook. Lived in Cleveland. Children (COOK):

5729 Henry E b May 7 1854; m. Had 1 ch.
5730 Arthur W b May 7 1858; d Jan 14 1862.
5731 Adelaide L b Feb 15 1860.
5732 Myrtle Denison b July 7 1864.

3741 EDWIN DENISON (Danl-Thos-Thos-Danl-Geo-John-Geo) b June 21 1836; m Jan 20 1859 Julia A Burwell. Lived in Cleveland. Children:

*5733 Charles E b June 6 1860; d Dec 25 1934; m Helen Newell.
*5734 Mary A b Jan 11 1863; d Aug 26 1935; m Leonard B Miller.
*5735 George B b Sept 18 1864; d Jly 21 1931; m Caroline Ross.
5736 Jesse L b Nov 5 1868; unmar.
5737 Daniel b Mar 6 1870; unmar.
5738 Julia Emeline b June 1872; unmar.
5739 Hattie Bell b Dec 29 1873; d Mar 5 1952; m Oct 16 1901 Fred T Williams. Had:
Edwin Denison b Nov 30 1902; m June 29 1935 Jean Fossler. Had: Carolyn.
Grace Margaret b Dec 17 1906; m Francis J Taugher; live in Kingston, Ont. Had 3 chn.
5740 Grace b Feb 18 1876; m Sept 23 1902 Chas K Arter. (FP) Had:
Elizabeth b June 4 1905; d Jan 22 1924.
Calvin Kingsley b Dec 20 1908; m; has chn.
Charles Jr b Mar 3 1914; m; has 5 chn.
*5741 Ernest Lee b Sept 5 1881; d Nov 6 1960; m Marjorie Work.

3742 THOMAS DENISON (Danl-Thos-Thos-Danl-Geo-John-Geo) b June 9 1839; d 1919; m 1868 Mrgt J Wyville. Lived in Cleveland. He a leather dealer. Children:

5742 Jennie W b Apr 3 1869; d 1885.
5743 Adelaide Cook b Aug 19 1873; d Mar 10 1952.
5744 Belle b Nov 3 1874; d Apr 4 1875.
5745 Ruth Edwina b Jan 12 1887; BS degree; a teacher. Address 3237 W 25th St, Cleveland.

3743 JEDEDIAH WILLIAMS DENISON (Danl-Thos-Thos-Danl-Geo-John-Geo) b Nov 6 1841; m Apr 26 1863 Mary Eden Fairchild, b Apr 26 1844. Lived in Cleveland. Children:

*5746 Nellie A b Feb 5 1864; d Dec 20 1938; m Wm Flood.
5747 Harry Edwin b June 21 1866.
5748 Daniel Fairchild b Mar 1 1872.

5749 LeRoy Wilson b Dec 2 1874.
*5750 Lula Ella b Aug 24 1876; m John A Lesher.

3745 MARIETTA DENISON (Danl-Thos-Thos-Danl-Geo-John-Geo) b June 16 1845; d 1906; m June 18 1865 Geo Hester who d Apr 19 1905. He a lawyer. Lived in Cleveland. Children (HESTER):

†5751 Frank L b May 19 1866; m Maude G Miller.
5752 Flora Belle b Sept 17 1867; d 1929; m 1919 Frank Sherman. No chn.
†5753 Edwin D b Apr 29 1869; d Oct 10 1942; m Mabel L Gorham.

3746 AMELIA T DENISON (Danl-Starr-Thos-Danl-Geo-John-Geo) b Jay Twp, Elk Co, Pa, Feb 18 1832; d Oak Center, Wabaska Co, Minn, Apr 16 1901; m 1859 Alex S Bundy, b Feb 26 1828; d Jay Twp, Pa, Oct 31 1902. Children (BUNDY):

5755 Clarissa b Jly 21 1860; d Dec 28 1942; m Milo H Lamb.
†5756 Amy b Dec 21 1862; m Loren Allen.
5757 Roland b Sept 10 1867; d Sept 1955; m Nora McCune.

3747 MARY CHLOE DENISON (Danl-Starr-Thos-Danl-Geo-John-Geo) b Jay Twp, Clearfield Co, Pa, Dec 1 1833; d Ashland, Ore, Mar 31 1915; m Jly 2 1854 Wm Hevener, b Mar 21 1834, d Jan 31 1913. Moved from Huston Twp, Pa, to Minn, 1860; to Dakota, 1880; settled Ashland, Jackson Co, Ore, 1892. Children (HEVENER):

†5758 Sylvia G b Jly 16 1855; d Dec 15 1938; m Erastus J Lamb.
†5759 Charles D b Mar 8 1857; d June 18 1920; m Susan E Irvine.
5760 Florence N b Sept 5 1861; d June 3 1960; m Nial Stratton.
†5761 Eva W b Oct 22, 1863; d May 29 1901; m Lawrence George.
†5762 Bertha J b Aug 4 1866; d Mar 20 1959; m Saml L Roberts.
5763 William Wallace b Wabasha Co, Minn, Jan 29 1869; d Portland, Ore, Dec 5 1930; m Ashland, Ore, Apr 24 1900 Emma Ewan. No chn.
5764 Mary Edna Constance b Wabasha Co, Minn, May 6 1871; d Ashland, Ore, Mar 31 1935; m Nov 19 1908 Abraham Butler. No chn.

3749 GEORGE GRANVIL DENISON (Danl-Starr-Thos-Danl-Geo-John-Geo) b Elk Co, Pa, Jan 16 1848; d Mazeppia, Minn, Jan 7 1934; m Oak Center, Minn, 1876 Carrie May Bayard, b Hannibal, N Y, May 19 1854, d Jan 26 1929. (X) Children:

5765 Lyman Bayard b May 2 1879; d Tacoma, Wash, Jly 1901; Unmar.
*5766 Charles P b Oct 7 1888; m (1) Beth Cliff; m (2) Amy B (Allen) Krise.
5767 Edward F b Jan 19 1892; d Rochester, Minn, Nov 21 1948; unmar.

3762 B FRANKLIN DENISON (Chas G-Chas-Jas-Danl-Geo-John-Geo) b Rensselaer Co, N Y, Nov 13 1825; d Aug 9 1895; m E Minerva Tower. He a livestock dealer. Lived in Gerry, N Y. Children:

*5768 Frank T b Aug 29 1866; m (1) Cath Hopkins; m (2) Minerva Morse; m (3) Clara Prentice.
5769 Charles E b Jly 9 1863; d 1944; m Est Lazell, dau of Hiram and Wealthy Ann (Winsor) Lazell lived in Jamestown, N Y. Had a dau d ae 18-19.

3770 MARTHA E DENISON (Wheeler-Chas-Jas-Danl-Geo-John-Geo) b May 24 1830; d Jly 27 1900; m Papoite, Ind, Aug 1 1850 Geo Watson Mapes, b Apr 30 1827, d Feb 2 1898. Membs Christian Ch, Des Moines, Ia, and McComb, Ill. He a minister. (C) Children (MAPES):

5772 Wheeler M m. Had: Charles, Cora, Chettie, Georgia.
5773 Ella
5774 George Guilward b Apr 20 1854; d Nov 7 1923; m Laura Est Kindig, b June 30 1852, d Jan 6 1881.
5775 Roselle Franchetta m M A Hitchcock. She d 1915 at Des Moines, Ia.
5776 Frank Herman b June 25 1865; d Feb 18 1830; m Clara Chandler.
5777 Charles H b 1858; d May 29 1935; m 1880 Sarah Bell Wyman.

3772 GEORGE SKINNER DENISON (Wheeler-Chas-Jas-Danl-Geo-John-Geo) b Feb 1 1836; d Oct 1 1922; m Aug 29 1865 Aurilla Blackman, b Feb 9 1838, d May 6 1903. (C) Children:

*5778 George H b Sept 26 1866; m Gay Richardson.
5779 Edith C b Mar 10 1868; d Mar 18 1870.
5780 Esther Alice b Jly 29 1870; d Aug 20 1912; m Oct 4 1893 Thos H Richardson. Had:
Marie Antoinette b Aug 2 1894.
Hugh Descomb b June 21 1896.
Irma Vivian b Jly 23 1902.
Olive Adele b May 21 1904.
*5781 Edmund Decatur b June 30 1872; d 1953; m Bonnie Burton.
5782 Leora b Mar 26 1874; d Aug 26 1875.
5783 Agnes Aurilla b June 19 1877; d Oct 27 1939.

3773 COMMODORE DECATUR DENISON (Wheeler-Chas-Jas-Danl-Geo-John-Geo) b Kipton, O, Mar 23 1838; d Apr 12 1921; m near Princeton, Ill, Dec 16 1860 Han Eliz Ennes, b Birmingham, O, Jly 6 1842, d Feb 3 1912; dau of Jas and Sarah Ann (Vander Leiden) Ennes. Both bu Atlantic, Ia. Children:

*5784 Frank E b Sept 11 1862; d Nov 29 1933; m Barbara E Gans.
5785 Cecelia Adaline b Walnut, Ill, Apr 10 1865; m (1) Feb 3 1892 John Franklin Conine, b Oct 28 1868, d Mar 10 1923; m (2) Allen T Smith. Had 1st m: Mildred Denison b May 28 1894; m Feb 3 1915 Luther Martin Collier.
5786 George Ennes b Oct 23 1867; d Feb 28 1869.
5787 Albert Heman b June 23 1870; d Oct 31 1871.
5788 Martha Estelle b Dec 5 1872; d Jan 10 1881.
*5789 Edward F b Dec 23 1876; d May 7 1957; m (1) Miriam Chambers; m (2) Edith B Brown.

3775 HEMAN S DENISON (Wheeler-Chas-Jas-Danl-Geo-John-Geo) b Jly 31 1843; d Aug 1 1900; m Sept 5 1868 Cecelia Adaline Ennes, b June 6 1846, d Apr 15 1900, bu Wiota, Ia. He a farmer. (C) Children:

5790 Charles Atwell b Sept 1 1870; m June 24 1924 Florence Brooks, b May 15 1883; lived in Craig, Col. No chn.
5791 Fred Wheeler b Feb 7 1873; d Jan 18 1946; m Sept 1914 Mrs Cora Herrick Hinkle who d Mar 19 1951, bu Anita, Ia. No chn.
5792 Guy b Sept 26 1880; unmar.
5793 Frank b Feb 26 1886; d 1955; m Sept 17 1930 Etta Montieth, b Apr 5 1878, d Sept 12 1945; lived in Mt Harris, Col. No chn.
5794 Jessie A b Sept 23 1889; d Glenwood, Ia, Mar 4 1946; unmar.

3776 SARAH E DENISON (Wheeler-Chas-Jas-Danl-Geo-John-Geo) b Jly 24 1845-6; d Jly 1 1905; m (1) 1864-5 Jas Austin; m (2) 1870-1 Jos Kaltz who d 1883. Child 1st m (AUSTIN):

5795 Martha b 1867; d Jly 28 1935; m (1) Albert J Paul; m (2) Ray McCready.

Children 2nd m (KALTZ):

5796 Fred H (twin) b June 22 1873; m May 3 1905 Ethel Southmayd, dvcd.
5797 Frank (twin) b June 22 1873; d 1874.
5798 Roy b Sept 27 1876; d Portland, Ore, Mar 8 1942; m Nellie ———.
5799 Bruce b Aug 10 1879; d Nov 23 1934; m ca 1908 Mrgt —— who m (2) Mr Carpenter.

3778 RINALDO RINALDINO DENISON (Wheeler-Chas-Jas-Danl-Geo-John-Geo) b Berlin, N Y, Aug 29 1849; d Oct 1 1879; m Walnut, Ill, Oct 20 1870 Emma Rebecca Shirk, b Jly 3 1852, d Oct 15 1930. (C) Children:

5800 Mamie Lillian b Oct 8 1871; m Jly 2 1891 Mr. Dorsey. (C) Had:
Lightner Nathl b Sept 5 1892; m Sept 25 1914. Had: Donald.
Iva b Jly 18 1895; m (1) Nov 6 1911 Hen Warner; m (2) Adloir Barry. No chn.
Alice Grace b Oct 26 1897; m Leslie Stearns. No chn.
Emma m 3 times; (3) Jack Burgess.
*5801 Frank A b Dec 21 1873; m Fanny Rigbey.
5802 Alice Gertrude b Aug 29 1875; d New London Sept 22 1947; m Aug 22 1900 Cassius O Taylor. Had:
Marie Antoinette b Sibley, Ia, Aug 11 1901.
William Denison. Had:
Lenore D b Aug 22 1928.
*5803 Elmer W b Aug 14 1877; d Sept 20 1916; m Mamie Viets or Yiets.

3779 WILLIAM WALLACE DENISON (Wheeler-Chas-Jas-Danl-Geo-John-Geo) b June 23 1853; d Nov 26 1918; m Alice Aurilla Bunnell, b Sept 5 1855, d Dec 21 1938. (C) Children:

5804 Allen Curtis b Nov 18 1874; unmar.
5805 Alma b 1876; d 1882.
*5806 Wallace B b Nov 14 1877; m Pearl Rupprecht.
*5807 Harriet Bell b Apr 16 1882; m Hen Eugene Miller.
*5808 Mortimer R b June 15 1893; m Helen Cheatham.

3780 CHARLES W DENISON (Rinaldo-Chas-Jas-Danl-Geo-John-Geo) b Sept 25 1844; d Apr 23 1914, bu Lakeville, N Y, Mt Pleasant Cem; m Denver, Oct 9 1872 Kittie Ebbett who d Jan 30 1897. (QA) Children:

5809 Walter b Denver, Feb 6 1876.
5810 Willie d young.

3781 BYRON FREDERICK DENISON (Rinaldo-Chas-Jas-Danl-Geo-John-Geo) b Sept 27 1846; d Feb 27 1926; bu Lakeville, N Y, Mt Pleasant Cem; m Frances Lucetta Haynes, b June 18 1846, d Sept 16 1928; bu Geneseo, N Y, Temple Hill Cem; dvcd Sept 1889 (QA) Children:

5811 Karl Frederick b Jly 29 1870; d Feb 25 1895.
*5812 Merle H b Jly 24 1872; d Oct 20 1925; m Ida May Brooks.
5813 Craig James b Dec 18 1873; d Sept 25 1897.
5814 Arline b Jan 2 1876.

3783 OTIS GOULD DENISON (Geo W-Jas-Jas-Danl-Geo-John-Geo) b Sand Lake, N Y, Jan 29 1832; d East Pembroke, N Y, May 2 1921; m Apr 6 1854 Frances Ophelia Ryan of West Shelby, N Y, b Oct 14 1832, d Jan 22 1926; both bu Hillside Cem, East Pembroke. (LZ) Children:

5815 Sarah E b W Shelby, N Y, Feb 15 1856; d E Pembroke, N Y, Mar 2 1926; m Dec 30 1874 Wm H Colby, b Dec 11 1853, d Dec 23 1926, bu Hillside Cem. (LZ) Had:
Mamie V b Feb 14 1883; d 1904.
*5816 Mary A b June 3 1858; d Mar 28 1937; m Chas W Moore.
*5817 George H b May 12 1860; d May 12 1941; m Eva C Read.
5818 Lewis Otis b W Shelby, N Y, 1862; d Buffalo, Nov 8 1946; m (1) —— Peck, dvcd; m (2) Mary E ———. No chn.
*5819 John J b Jly 16 1866; d Jan 20 1946; m Carrie L Brown.
5820 Rena Viola b Jan 18 1875; lives in E Pembroke, N Y.

3784 JOHN P DENISON (Geo W-Jas-Jas-Danl-Geo-John-Geo) b June 12 1834; d Feb 12 1913; m Martha Amelia Gilbert, b Sept 15 1840, d Jan 1918. Both bu Hillside Cem, E Pembroke, N Y (LZ) Children:

*5821 Charles E b Aug 30 1861; d 1927; m Kitty Parker.
*5822 Carrie L b May 12 1863; d 1928; m Menzo E Powers.
5823 Archie b E Pembroke, N Y, 1866; d 1881.
5824 Jennie b E Pembroke, N Y, Sept 1868; d 1934; m 1896 Geo Peard who d 1833. Both bu Hillside Cem. Had:
John b Sept 1898.
Isabel b Sept 13 1910; Assoc Prof of Ed, Cornell.

3786 SARAH M DENISON (Geo W-Jas-Jas-Danl-Geo-John-Geo) b 1836; d Mar 15 1885; m Geo W Poler, son of Simeon and Fanny Poler. They lived on farm. Bu in Mt Pleasant Cem, W Shelby, N Y. (LZ) Children (POLER):

†5825 Avery b Sept 6 1859; d June 9 1914; m Marian E Hale.
5826 Elsie.
5827 Lenia m Barry Balch; Had: Leah.
5829 Katie L b 1863; d 1865.
5830 Ernest A b 1865; d 1865.
†5831 Alton Jay b 1875; d 1950; m Emma M Scott.

3801 BENJAMIN TOLMAN DENISON (John-John-And-Robt-Robt-John-Geo) b Jly 17 1853; m Oct 31 1876; m Oct 31 1876 Julia F Cross of Rochester, Pa, b Apr 14 1858. Lived in Niantic. Child:

5835 John Francis b Mar 3 1879.

NOTE: Benjamin Johnson, John C and Mabelle Wells, infant chn were bapt Feb 19 1888, 1st Cong Ch, East Lyme. These recds indicate Benj Tolman and wf went to Wallingford. Thos, a son, d Aug 1 1888, ae 1 yr; bu with grandparents, Old Stone Ch Cem, East Lyme.

3837 GEORGE ALBERT DENISON (Wm-Saml-David-Robt-Robt-John-Geo) b Nov 17 1838; m Sept 22 1864 Mrgt Alice Forsyth. Lived in Kentville, N S. Children:

5836 Leslie Eugene b Mar 30 1866.
5837 William Brenton b Apr 23 1868; d Feb 27 1869.
5838 Albert Freeman b Apr 26 1871.
5839 George Archibald b Mar 18 1873.
5840 James Aubrey b Oct 15 1876.

3838 JOHN HARRIS DENISON (Wm-Saml-David-Robt-Robt-John-Geo) b Jan 7 1841; d Halifax June 17 1910; m June 14 1865 Phebe Bryson. Lived in Kentville, N S. He a magistrate in Nova Scotia. Children:

5841 Harry Livingston b Kentville, N S, June 10 1866; d May 11 1932; m Eva Forrest of Halifax. He grad Dalhousie U; admitted to Bar of Nova Scotia 1888; created a King's Counsel, 1900. No chn. (EX)
5842 Frank Evelyn b Wolville, N S, Sept 22 1871; d Moncton, N B, Oct 24 1928; m (1) Eva Jones; m (2) Eva Richardson; m (3) Hattie Milligan. No chn. (HC)
*5843 John W b Aug 1 1873; m Iris F Oakes.
5844 Henrie Shaw b Sept 21 1876; d Nov 28 1879.

3843 SAMUEL ANTIL DENISON (Saml-Saml-David-Robt-Robt-John-Geo) b Nov 17 1835; m (1) Dec 1863 Emma Denison #3807, who d Dec 1873; m (2) June 18 1877 Adelia DeWitt. Lived in Bridgetown, N S. Children 1st m:

5845 Maud C b Jan 15 1865.
5846 Frederick A b Apr 5 1868.
5847 Louisa G b Mar 1 1870; d Apr 2 1871.
5848 William N b June 23 1872; d Dec 3 1872.

3844 EDWIN DENISON (Saml-Saml-David-Robt-Robt-John-Geo) b Apr 29 1838; m Dec 2 1862 Amelia Davis. Lived at Kentville, N S. Children:

5849 Fannie Davis b Oct 18 1863.
5850 Blanche Annie b Apr 8 1865.
5851 Joseph George b Oct 21 1866.
5852 Stewart Melbourne b Feb 8 1868.
5853 Arthur Putterhill b Feb 1 1869.
5854 Elizabeth Mary b Dec 11 1870.
5855 Charles Edward b Jly 20 1872.

3845 JOSEPH DENISON (Saml-Saml-David-Robt-Robt-John-Geo) b Apr 19 1841; m Nov 21 1867 Susan Woodbury. Lived in Bridgetown, N S. Children:

5856 Archie Sayre b Dec 19 1869.
5857 Joseph Warren b Nov 17 1871; d Aug 4 1872.
5858 Ida Maria b Nov 17 1874.
5859 Nellie J b Feb 1 1877.

3868 WILLIAM EDWARD DENISON (Wm-Saml-John-John-Robt-John-Geo) b 1848; d Jan 9 1942; m Emma A Kavanaugh who d Apr 22 1931, dau of Michael and Mary (Nolan) Kavanaugh. He Supt Fahys Watch Case Co; Pres Peconic Bank. Lived mostly in Sag Harbor, N Y. (QD) Children:

5860 Francis Edmund b Feb 1905; d 1905.
*5861 Edmund W b Mar 24 1906; m Georgianna J Stevenson.
5862 Helen Frances b June 1907; m Jos Holder. Had: Denison and Marion.

3894 ANN ELIZA DENISON (Ed-Wm H-Saml-John-Rob-John-Geo) b Dec 28 1841; m Sept 25 1866 Rev John K Williams. Lived in West Rutland, Vt. Children (WILLIAMS):

5865 Charles Adams b May 28 1867.
5866 Edward Denison b Sept 15 1868.
5867 Alice Elizabeth b Dec 27 1870.
5868 Sarah McKeen b Nov 25, 1873.
5869 John Kirk b Nov 23 1875.
†5870 William b May 3 1878; d Mar 1923; m Anna T Denison #5875.

3895 WILLIAM TYLER DENISON (Ed-Wm H-Saml-John-Robt-John-Geo) b June 9 1844; m Mar 25 1874 Emilie H Drake. Lived in Pittsford Vt. He a mcht; tax coll; constable. Children:

5871 Grace Elizabeth b Jan 20 1879; d Mar 10 1937; m 1904 Jas H Whelden who d Feb 1935. (HF) Had one adopted dau:
Florence Denison d Dec 1950; unmar.
5872 William E b Apr 22 1887; m Oct 4 1910 Corinne Randall, dau Edwin A and Jennie Randall. He ed business coll; retail fuel dealer; Congl; served in World War I. Lives in Pittsford, Vt. (HF)

3896 FRANCIS C DENISON (Ed-Wm-Saml-John-Robt-John-Geo) b June 20 1850; m Jan 21 1874 Anna E Rice of Castleton, Vt. He postmaster at Pittsford, Vt; memb of Denison Bros, Pittsford. Children:

5873 Sarah C b Aug 31 1874.
5874 Jessie C b Dec 9 1875.
5875 Anna T b Jan 7 1879.

3913 REV JOHN HENRY DENISON (John-John-Saml-John-Robt-John-Geo) b Mar 3 1841; d Williamstown, Mass, 1924; m Apr 14 1869 Caroline H Hopkins, dau of Mark Hopkins, Pres Williams Coll; desc of Roger Williams. He grad Williams 1862; Congl clergyman; pastor of Coll Ch Williamstown, Mass; Prof of Div Williams Coll. Between time of grad and ordination worked among freed men at Hampton, Va, immediately after

Civil War; later pastor at New Britain and Hampton, Va; author of "Christ's Idea of the Supernatural." Listed in "Who's Who" Child:

*5876 Rev. John Hopkins b Oct 14 1870; d Jan 18 1936; m Pearl L Underwood.

3919 ALBERT GALLATIN DENISON (Geo M-Nat-Nathl-Thos-Robt-John-Geo) b Brooklyn Oct 12 1852; d Oct 21 1935; m Sterling Oct 12 1887 Clara Hannah Tillinghast, b No Sterling Jan 24 1862. Lived in Moosup. (R) Children:

5877 Orra Lucinda b Moosup Jly 4 1889; unmar; lives in Moosup.
*5878 Ralph Tillinghast b Oct 26 1890; m (1) Marguerite I Uhler; m (2) Helen M Lee.
*5879 Clark Howard b Nov 25 1895; m Dorothy Read.
5880 Harry Galatin G b Aug 4 1901; m Clara Roper. No chn.

3949 GUY EARLSCOURT DENISON (Erskine-Jos-Jos-Geo-Robt-John-Geo) b Pittsfield, N H, Mar 3 1880; d Aug 15 1949; m Harriet Louise Millard, dau Fred and Sarah Millard. (QC) Children, b Lexington, Mass:

*5881 Geraldine b Feb 13 1913; m Alex S Kirkman.
*5882 Louise b Jly 11 1915; m Blake B Booth.
*5883 John Millard b Aug 21 1920; m Priscilla Cobb.

3950 MARY CLEVELAND DENISON (Saml-Saml-Jos-Wm-Wm-John-Geo) b Denison, Tex, Aug 19 1833; d White Plains, N Y, 1894; m Myndert Marcellus Fisher, b 1817, d 1885, son of John and Sarah (Mildeberger) Fisher of White Plains, N Y. Children (FISHER): (FH)

5884 Myndert Marcellus d young.
5885 Henry Herbert d young.
5886 Samuel Dexter d young.
5887 Edith d young.
5888 Sarah Louise.
5889 Mary Bleeker
5890 Frances Amy.
5891 Annie Sheffield.
5892 Juliet Rathbone.
†5893 Frederick V b Oct 9 1875; d Mar 7 1933; m Alice C. Wooledge.
5894 Adelaide Clinton.

4016 BETSEY ANN DENISON (Elisha-Nat-Elisha-Avery-Wm-John-Geo) b Jly 21 1828; m Apr 6 1847 Wm Stevens. Lived in Augusta, Wis. Children (STEVENS):

5895 William Don b Apr 28 1848; d Aug 12 1852.
5896 Frasier Denison b Oct 21 1850.
5897 Susan b Aug 25 1855; d Oct 3 1855.
5898 Williams Don b Jan 5 1858.
5899 Frank M b Jly 26 1861; d Sept 14 1863.
5900 Frank M b Jan 3 1864.
5901 Electa Louisa b Nov 30 1865.

4017 ISAAC MINOR DENISON (Elisha-Nat-Elisha-Avery-Wm-John-Geo) b May 8 1830; m (1) Jly 2 1852 Augusta Higby who d Sept 14 1872; m (2) Jly 3 1876 Addie H. Gowan. Lived in Red Wing, Minn. Children 1st m:

5902 Allen b Jly 15 1853.
5903 Addie b Dec 15 1857.

4018 FRANCIS A. DENISON (Elisha-Nat-Elisha-Avery-Wm-John-Geo) b Apr 13 1832; m Jan 1 1854 Lucretia E Polley. Lived in Augusta, Wis. Children:

5904 George M b Dec 6 1854; d June 6 1857.
5905 Guy S b Jan 19 1857; d Sept 20 1862.

5906 Ida M b Sept 14 1859; d Oct 9 1862.
5907 Inez M b Aug 2 1862.
5908 Imogene L b Nov 11 1864.
5909 Frances A b Apr 13 1868.
5910 Elisha Amos b Feb 20 1870.
5911 George H b Dec 6 1871.
5912 Zene M b Aug 16 1873.
5913 Guy Avery b Mar 1 1876.
5914 Cora Lucretia b Jly 14 1878.

4020 JASON H DENISON (Elisha-Nat-Elisha-Avery-Wm-John-Geo) b Massena, N Y, Feb 5 1836; d Bellingham, Wash, Oct 7 1912; m Jan 1 1861 Amelia Ann Hopson, b Salisbury, N Y, Jan 14 1840, dau Beman M. and Cath (Loucks) Hopson. (DT). Children:

5915 Burt M b Oct 29 1861.
5916 Ella Eliza b Aug 19 1863.
5917 Della Ann b Mar 26 1866.
5918 Lydia A b Oct 31 1868.
5919 Martin E b June 9 1871.
5920 Mary Louisa b Nov 29 1873.
5921 Rena b Feb 29 1876.
*5922 Lon M b Jly 16 1882; m Morgie A Looney.

4021 MARTHA A DENISON (Elisha-Nat-Elisha-Avery-Wm-John-Geo) b Apr 27 1838; m Jly 1 1860 Alvin Hackett. Children (HACKETT):

5923 Elisha I b June 16 1865.
5924 Luman A b Jly 12 1878.

4022 NATHAN H DENISON (Elisha-Nat-Elisha-Avery-Wm-John-Geo) b Apr 21 1840; m (1) Feb 21 1865 Rowena M Hopson who d Jly 19 1876; m (2) Nov 7 1877 Lottie Forsyth. Children 1st m:

5925 Nellie b May 12 1867.
5926 Nathan F b June 17 1876.

4023 LOUISA ANN DENISON (Elisha-Nat-Elisha-Avery-Wm-John-Geo) b Apr 27 1842; m Feb 6 1867 Geo H Strader. Children (STRADER):

5927 Fred Elisha b Apr 24 1868.
5928 Lee Denison b Nov 3 1869.
5929 Georgia Louisa b June 26, 1874.
5930 Mabel Grace b Mar 16 1878.

4024 ELISHA GILBERT DENISON (Elisha-Nat-Elisha-Avery-Wm-John-Geo) b May 18 1844; m Feb 11 1874 Emma Perkins. Child:

5931 Elisha Adelbert b Mar 26 1878.

4026 SAMANTHA L DENISON (Elisha-Nat-Elisha-Avery-Wm-John-Geo) b Jan 6 1848; m Oct 30 1871 Jas Kinsley. Children (KINSLEY):

5932 William Clinton b Aug 1872.
5933 Another child b Dec 15 1878.

4027 RILAN H DENISON (Elisha-Nat-Elisha-Avery-Wm-John-Geo) b May 15 1850; m Feb 3 1872 Emma A Howard. Children:

5934 Byron R b Oct 30 1872.
5935 Delia L b Oct 25 1875.

4036 WILLIAM AVERY DENISON (Simeon-Avery-Elisha-Avery-Wm-John-Geo) b Oct 19 1835; d 1904; m Jan 5 1859 Eleanor Leet of Shipton, Canada East. Lived there. A farmer and cattle dealer. Last address, Danville, Quebec. Children:

5936 Cora Louisa b Jly 3 1860.
5937 Adney Norman b June 13 1862.
5938 Lillia May b Dec 11 1864.
5939 Simeon Minor b Sept 11 1866.
5940 Mary Inez b June 8 1869.
*5941 Arthur Elwyn b Sept 9 1877; m Winifred S Johnston.

4038 JOSEPH ROOT DENISON (Simeon-Avery-Elisha-Avery-Wm-John-Geo) b May 27 1839; m Feb 5 1866 Amelia Rosetta Hunton who d Mar 26 1870. Lived at Denison's Mills near Shipton, Canada East. Children:

5942 William Simeon b June 4 1866.
5943 Corrilla Emma Amelia b Mar 22 1870; d June 16 1870.

4061 CAROLINE N DENISON (Lucius-Isaac-Elisha-Avery-Wm-John-Geo) b Sept 5 1828; m Jan 1 1853 G W Higgins. Children (HIGGINS):

5944 William D b June 15 1854; m June 26 1889 Mary E Copeland.
5945 Helen A b Aug 8 1856; m Apr 18 1888 Chas H Higgins. (EX) Had:
Caroline D b Aug 15 1889.
Edward W b Aug 21 1891.
Robert H b Dec 24 1892.
5946 George b Jan 12 1858; d Nov 1 1858.
5947 Lucy A b Aug 9 1860.
5948 Edward b Apr 4 1864; m June 10 1896 Mary Austin White. (EX) Had:
Austin D b June 12 1897.
Philip W b Jly 17 1898.

4062 ELIAS BEMIS DENISON (Lucius-Isaac-Elisha-Avery-Wm-John-Geo) b Feb 6 1831; m May 3 1871 Mary S Thaxter. Children:

5949 Edward E b Mar 9 1872.
*5950 Winnifred T b June 30 1873; d Nov 5 1919; unmar.
*5951 Robert L b May 28 1875; m Sarah F. Sheppard.
5952 Katherine b Jly 3 1886.

4063 WILLIAM B DENISON (Lucius-Isaac-Elisha-Avery-Wm-John-Geo) b Apr 30 1833; d Apr 24 1918; m Feb 23 1862 Elvira P Kendall, dau Olv and Lucy (Packer) Kendall. He cashier; pres Atlantic Natl Bank, Boston; a Universalist. Lived in Newtonville, Mass. (GN) Children:

*5953 William Kendall b May 17 1869; m June 29 1904 Florence Letchworth.
5954 Grace M b Dec 12 1872; m May 25 1898 Robt Kimball Sheppard. (GN) Had:
Ruth b June 29 1900.

4064 KATE S DENISON (Lucius-Isaac-Elisha-Avery-Wm-John-Geo) b Oct 7 1843; d Mar 14 1875; m Oct 10 1866 Cyrus S Tucker. Children (TUCKER):

5955 Kate b Dec 7 1869; d Jly 2 1876.
5956 Carrie b Sept 1 1871.
5957 Agnes b Mar 8 1875.

4065 ELLEN J DENISON (Lucius-Isaac-Elisha-Avery-Wm-John-Geo) b Feb 7 1845; m May 18 1865 Amos L Millet. Children (MILLET):

5958 Helen b Dec 11 1871.
5959 Alice L b Sept 16 1878; m Horace Cole.

4066 ARTHUR E DENISON (Lucius-Isaac-Elisha-Avery-Wm-John-Geo) b Dec 5 1847; m Oct 22 1873 Ida Ezella Wright. (A) Children:

5960 Kate Chase b May 8 1876; d Oct 15 1878.
5961 Arthur Wirt b Dec 3 1878; m Jly 8 1903 Dor Clare March.

4067 ALICE DENISON (Lucius-Isaac-Elisha-Avery-Wm-John-Geo) b Nov 8 1849; m Jan 2 1870 Horace Cole. Children (COLE):

5962 Edward b Aug 19 1871; m Louise Golding.
5963 Herbert D b Aug 20 1873.
5964 Anna b Jly 12 1875; m Louis Wilson.

4068 ADELINE M DENISON (Lucius-Isaac-Elisha-Avery-Wm-John-Geo) b June 27 1853; m Oct 16 1878 Chas G Blake. Child (BLAKE):

5965 George Orville b 1879; killed Nov 1893 while hunting.

4069 EMMA M DENISON (Lucius-Isaac-Elisha-Avery-Wm-John-Geo) b Nov 21 1856; d Apr 18 1898; m Dr Orville W Collins. Child (COLLINS):

5966 Mildred Denison b Feb 20 1872.

4070 LUCIUS HOBART DENISON (Lucius-Isaac-Elisha-Avery-Wm-John-Geo) b Jly 7 1858; m Feb 18 1885 Emma Bader of Grinnell, Ia. (A) Children:

5967 Lucius Bader b Jan 2 1886.
5968 Philip Hobart b Sept 9 1889.
5969 Bertha Helen b Feb 16 1891.
5970 Ruth b Mar 23 1896.

4071 HERBERT ROSWELL DENISON (Lucius-Isaac-Elisha-Avery-Wm-John-Geo) b June 5 1863; m June 25 1890 Cora May Dawes, b Aug 10 1869 in Harrison, Md. (A) Children:

5971 Lawrence Hathon b Newtonville, Mass, Dec 16 1891.
5972 Hobart True b Newtonville, Mass, Jan 19 1895.
5973 Clifford Dawes b Newtonville, Mass, Jan 26 1898.

4072 NATHAN NEWELL DENISON (Lucius-Isaac-Elisha-Avery-Wm-John-Geo) b May 1 1865; m Dec 14 1889 Eliz Boardman, b Jan 25 1868. (A) Child:

5974 Orville Boardman b So Framingham, Mass, Oct 5 1890.

4073 ADALINE NANCY DENISON (Nat-Isaac-Elisha-Avery-Wm-John-Geo) b Aug 17 1831; d Apr 3 1871; m Mar 25 1864 Whipple Warner of Hardwick, Vt. Children (WARNER):

5975 Hattie May b Jan 16 1866; m Addison B Obear.
5976 Nathan b Aug 9 1867.
5977 Frank Stoddard b June 9 1869.

4074 OSCAR ISAAC DENISON (Nat-Isaac-Elisha-Avery-Wm-John-Geo) b Jly 6 1833; m Sept 7 1856 Maggie G. Blair of Hardwick, Vt. Moved to Oakland, Cal. Children:

*5978 Adna A b June 7 1861; m Adrianna G Mervy.
5979 Albert Nathan b Mar 25 1864; m Dec 27 1884 Mina B Hardy. No chn.
5980 William Blair b Jly 25 1865; d Nov 2 1891.
5981 Leland Walter b June 30 1869.
5982 Lincoln Laird b Jan 4 1871; m Harriet Louise Underwood. No chn.
5983 George Haigh b Jly 2 1875; m Oct 25 1897 Louisa Caroline Parrish.

4075 ELIZA ANN DENISON (Nat-Isaac-Elisha-Avery-Wm-John-Geo) b June 17 1835; d Dec 16 1884; m Sept 2 1856 Clark Lamb of Hardwick, Vt. Lived in Red Oak, Ia. Children (LAMB):

5984 Ida Edna b May 1858; d 1888.
5985 Willis Hill b Aug 14 1860; d Jan 4 1861.

5986 Henry Denison b Jly 17 1864; m 1889 Carrie M Hough. Had: Harold C, Frank G, Frederick H.
5987 Lida May b Jan 1 1866; d June 6 1884.
5988 Alice Angier b Sept 28 1867.

4077 JEPTHAH CURTIS DENISON (Nat-Isaac-Elisha-Avery-Wm-John-Geo) b Mar 3 1839; m (1) Oct 18 1865 Sarah A Evans, b Binghamton, N Y, Mar 23 1838; m (2) Sept 21 1887 Ella F Clifford who d May 9 1895; m (3) Nov 18 1896 Harriet B. Schmidt. Lived in Chicago. Children 1st m:

5989 George Willis b Jly 10 1867; m Aug 9 1893 Leona Alice Felton. Had: Carl George b Sept 3 1894; d prior to 1957.
5990 Leo Evans b Mar 3 1873, d June 8 1875.
5991 Mabel Elizabeth b Jan 1 1877; d June 27 1883.
5992 Curtis Hanford b Oct 9 1897; d Oct 14 1897.

4079 HENRY HOVEY DENISON (Nat-Isaac-Elisha-Avery-Wm-John-Geo) b May 22 1844; d Apr 2 1920; m Nov 26 1869 Jennie May Burdick, b Jly 27 1846, d Jly 17 1925. He a mcht in Elgin, Ill; retired in Cal. She an artist of note. Children:

5995 Lizzie May m Martin A Pease; lives 514½ E Jefferson St, Bloomington, Ill. Had: Kenneth, Donald, Vernon, Harry E, Elton, Gordon, Martin A Jr, Rita.
5996 Ella b Aug 30 1872; d Sept 7 1874.
*5997 Harry E b Feb 19 1876; m Kathryne A Hemmings.

4080 GEORGE STODDARD NORCROSS DENISON (Nat-Isaac-Elisha-Avery-Wm-John-Geo) b May 1 1846; m Mendota, Ill, Sept 30 1873 Hattie G Carpenter who d Aug 1922. He a pharmacist in Mendota nearly 60 yrs. Her father an early settler, mfg organs. (A) (FX) Children:

5998 Mary Gertrude b Jan 3 1876; m D L Barnett. Had: David Denison.
*5999 Margaret Edith b May 30 1877; m H H Hunt.
6000 Jessie I b Sept 24 1879. She residence Secy YWCA, Waukegan 5 yrs; World War II with Red Cross; memb of Library Bd 30 yrs; active in Bapt Ch. Address: 1105 6th St, Mendota, Ill. (FX)
6001 Florence E b Oct 20 1881; d June 29 1943. She gen secy YWCA, Bombay, India; Foreign Dept Natl YWCA, N Y City.
*6002 Faith C b Jan 19 1887; m R C Ostergren.

4081 MARY MARIA DENISON (Nat-Isaac-Elisha-Avery-Wm-John-Geo) b Sept 21 1849; m Jan 1 1871 Frank Erwin Towsley. Children (TOWSLEY):

6003 Ethel May b Oct 21 1878; m Oct 18 1899 Robt M Jackson. Had: Mary E.
6004 Edwin Graham b Feb 23 1873.
6005 Edwin Denison b Jan 1 1875; d Feb 2 1876.
6006 Frank Harold b June 5 1881.

4082 FRANKLIN HERBERT DENISON (Nat-Isaac-Elisha-Avery-Wm-John-Geo) b Skaneateles, N Y, Aug 17 1852; d Milton, Wash, Apr 4 1955; m Jan 2 1875 Ella Maud Saunders b Nov 13 1853, d 1943. (DP) Children:

*6007 Edna A b Oct 22 1875; m Chas H Lewis.
*6008 Herbert S b Feb 18 1878; m Minabel Welsh.
*6009 Stella May b May 22 1884; m Elliott W Haddon.
*6010 Gertrude L b Feb 1 1889; m (1) Jas S Hull; m (2) Rudolph McCormick.

4096 ADNA TRUE DENISON (Adna-Isaac-Elisha-Avery-Wm-John-Geo) b Sept 1 1839; m (1) Dec 1862 Sarah Cousins Welch who d Apr 21 1864; m (2) Mar 29 1866 Sarah W Gunnison. (A) Child 1st m:

6011 Francis W b Jan 16 1864.

Children 2nd m:

*6012 Adna True b May 30 1869; m Kate L Babcock.
6013 Adna C b Apr 12 1875; m Sept 6 1898 Adele M Carter at Dorchester, Mass.
6014 Hannah Adnah b May 12 1873; m Jly 2 1900 Chas T Wentworth.

4097 FRANCES MAY DENISON (Adna-Isaac-Elisha-Avery-Wm-John-Geo) b Jan 15 1847; m Oct 3 1866 Calvin Morse Cram. (A) Children (CRAM):

6015 Agnes Denison b Sept 3 1870; m Dec 7 1892 Geo T Thatcher. Had:
Hilda Ella b Sept 27 1893.
Barbara b Jly 29 1895.
6016 Fannie W b Oct 24 1872; m May 6 1896 Alden P Webster. Had:
Prudence b Mar 17 1897.
Priscilla b Feb 18 1899.

4098 AVERY ELISHA DENISON (Oscar-Isaac-Elisha-Avery-Wm-John-Geo) b Sept 1 1838; m (1) May 1864 Diantha Godding, b Mar 18 1838, d Oct 15 1869; m (2) Jan 1 1869 Cynthia Wells. Child 1st m:

6017 Mary H b May 17 1869.

Child 2nd m:

6018 Hattie L b Sept 18 1872; m Jan 25 1888 Herbert Deland. (A) Had:
Merrill Denison b Jly 27 1891.
Maurice Albert b Mar 25 1894.
Harley Alanson b Jly 20 1895.
Adelbert Carlos b Jly 6 1897.

4099 ADELBERT STODDARD DENISON (Oscar-Isaac-Elisha-Avery-Wm-John-Geo) b Mar 3 1846; m Dec 1869 Estelle Mattocks, b Nov 1851. Child:

6020 Eva M b Apr 23 1872.

4107 NATHAN W DENISON (Dudley-Asa-Wm-Avery-Wm-John-Geo) b Oct 7 1841; m Oct 20 1862 Irene B Yerrington of Potsdam, N Y. He enlisted on 21st birthday in 92nd Regt of N Y Volunteers; discharged at Fredericksburg, Va, Oct 20 1865. Lived in Stafford, Vt. No chn.

4127 EDWIN DAVID DENISON (Lyman-Asahel-Wm-Avery-Wm-John-Geo) b Mar 5 1864; m Gertrude Amanda Marsh, dau of Hen and Mrgt (Fox) Marsh. Children:

*6021 Edwin L b Sept 19 1903; m Brunnhilde Glintenkamp.
*6022 Donald M b Nov 26 1911; m Helen J Smith.

4133 MARY DENISON (Saml-Saml-Danl-Beebe-Danl-John-Geo) b June 19 1825; m May 19 1845 Wm Collins who d Sept 3 1870. Lived in Mystic. Children (COLLINS):

6023 Mary E b Apr 14 1846; d May 1 1861.
6024 William E b Dec 28 1847; d Apr 18 1848.
6025 Harriet E b June 20 1851; d Apr 12 1852.
6026 William b Jan 28 1856.
6027 Charles D b Mar 5 1858.
6028 Cassius H b Mar 11 1860.
6029 John M b Apr 16 1863.
6030 Florence E b June 16 1865.

4134 ABBY J DENISON (Saml-Saml-Danl-Beebe-Danl-John-Geo) b May 3 1827; m Aug 6 1845 David S. Bryant of Westerly, R I, who d Sept 27 1867. Children (BRYANT):

6031 John E b Mar 11 1847; d Oct 15 1848.
6032 David H b Jly 11 1849; d Apr 3 1860.

6033 John W b Sept 16 1851; d Feb 1853.
6034 Edwin H b Jly 11 1856.
6035 D Henry b Nov 13 1862.

4140 SALLY M DENISON (Wm-Saml-Danl-Beebe-Danl-John-Geo) b 1828; m Oct 26 1845 Rufus B Lawton at Thompson. Lived in Providence, R. I. Children (LAWTON):

6036 Mary S b Oct 22, 1847; d Mar 9 1876.
6037 Julia E b Sept 27 1851.
6038 George H b Mar 31 1856.

4143 GEORGE W DENISON (John-Saml-Danl-Beebe-Danl John-Geo) b Jly 8 1828; m (1) May 5 1850 Fanny M Brown who d Feb 25 1861; m (2) June 5 1864 Mrs. Hannah Strong. Lived in Norwich. Children:

6039 Alida E b June 3 1854.
6040 Jennie Viola b Apr 24 1856.
6041 Fanny Estelle b Jly 21 1858.
6042 Silas Edison b Mar 12 1870.
6043 George W b June 21 1875.

4157 MARY BORODELL DENISON (Steph-Saml-Danl-Beebe-Danl-John-Geo) b May 16 1857; m Geo E Homer. (AM) Children (HOMER):

†6044 Dudley D b Sept 2 1886; d 1955; m Esther Brooks.
†6045 Carl N b Aug 7 1889; m Marion Wiley.

4164 EDWARD M DENISON (Chas-John-And-John-Danl-John-Geo) b Dec 15 1862; d Jan 7 1899; m Dec 15 1885 Ida L Pitts who d Feb 27 1908. He a farmer at Newtonville, N Y. (GF) Children:

*6046 Sylvester H b Aug 10 1887; m Jennie L Gifford.
6047 Blanche b 1891; m Harry F Standerwick. Address: 126 Roosevelt Ave, Syracuse, N Y.
*6048 Charles E b Aug 26 1893; d Nov 4 1961; m Mabel E Zeh.
*6049 Esther A b Nov 27 1895; m Walter T Haswell.

4181 DANIEL AHIRA DENISON (Saml S-Asa-Danl-Danl-Danl-John-Geo) b Geneseo, N Y, Apr 21 1837; d May 9 1920; m Apr 20 1868 Mary Brierly (or Briarly), dau of John King and Harriet (Bates) Brierly. Went to Tex. (QE) Children:

*6050 Walter A b Sept 20 1869; d Aug 7 1945; m Emily Sims.
6051 Mamie b Oct 24 1872; d Oct 2 1888.
6052 Harriet Melinda b Jly 9 1879; d Feb 22 1960; m Carl O Norling.
6053 Leverette Ahira b June 28 1883; unmar.

4188 HENRY S DENISON (Asa-Asa-Danl-Danl-Danl-John-Geo) b Sept 18 1840; m Mar 5 1873 Lydia A Cornell. Lived in Maywood, Kan. Children:

6054 George M b Dec 10 1873.
6055 Augusta M (twin) b Aug 27 1877.
6056 Anne C (twin) b Aug 27 1877.

4195 DANIEL DENISON (Geo-Danl-Danl-Danl-Danl-John-Geo) b Feb 11 1825; m Jly 23 1856 Julia A Falkner, b Feb 10 1838. Lived in Richmond, McHenry Co, Ill, where he engaged extensively in farming and stock raising. Children:

6057 Clarence b Jly 16 1858.
6058 Jennie b Nov 23 1860.
6059 Ella F b Mar 8 1863.
6060 Lincoln A b June 16 1865.
6061 Cora B b Apr 10 1867.
6062 Ida M b Jly 2 1870.

6063 Mary E b Jan 3 1876.
6064 Zule M b Sept 4 1878.

4206 BENJAMIN F DENISON (Jacob-Danl-Danl-Danl-Danl-John-Geo) m Mrgt ——— (PJ) Children:

6065 Willis E d Mar 31 1875, ae 5 yrs 6 mos 22 days; bu Knob Noster, Mo.
6066 Charley N d Mar 27 1875, ae 8 yrs 11 mos 22 days; bu Knob Noster, Mo.
6067 Frank unmar; lived in Cal.
6068 Eugene unmar; lived in Cal.
6069 Lloyd m; lived in Cal or Corvallis, Ore. Had 2 daus.

4208 YOUNGS DURLAND DENISON (Jacob-Danl-Danl-Danl-Danl-John-Geo) b Mar 22 1844; d Omaha 1915; m ca 1866 Laura Ann Armstrong. Children:

*6070 Ethelyn b Jly 19 1871; d Oct 28 1956; m Clement Clark.
6071 Lyda b May 26 1874; m Mert Binkley. Had: William and Harold.
6072 Paul b ca 1880; d Aug 1923; m Mae Devine. Had:
Paul Leslie b Feb 20 1900; d Oct 4 1942.
Ethelyn b Apr 16 1905.
Laura Ann b Oct 16 1915.
6073 Laura Marie b 1886; d Jly 19 1938; m Mathew I Dolphin. Had:
Richard b 1912; d 1917.
Betty Marie b Jan 1 1919; m Geo U Graham; live in Wichita, Kan.

4213 WINFIELD SCOTT DENISON (Jacob-Danl-Danl-Danl-Danl-John-Geo) b Feb 24 1857; d May 23 1952; m Dec 21 1893 Mattie Bell Denton who d Feb 15 1952. He ed Bus Coll, Omaha; a miller and mcht. Last lived Leeton, Mo. (QF) Children:

*6080 Emma J b Mar 9 1895; m Chas R Wilson.
6081 Leila Alberta b Aug 24 1896; unmar; lives Leeton, Mo.
6082 Doris Irene b Feb 14 1902; m Sept 17 1938 Clarence Leland Crabtree; lives in Chilhomee, Mo. Had:
Delbert Clarence b Oct 19 1939; m Denese Eliz Morical. Had:
Toni Jo b Apr 9 1961.
Patricia Albert b Mar 16 1942; m Oct 15 1961 Ivan E. Baughman.
Raymond Denison b Aug 6 1943.
Rosalie b Mar 4 1946.

4214 EMMA DENISON (Jacob-Danl-Danl-Danl-Danl-John-Geo) b Mt Vernon, Ind, Dec 2 1858; d Nov 26 1893; m Jly 2 1883 Frank Monroe Mills, b N Y City Sept 21 1850, d Cleveland 1922; both bu Jefferson, O. He owned hardware store. (PJ). Children (MILLS):

6083 Maud Rose b Chicago Sept 5 1884; d Jly 1938; unmar. Piano teacher.
†6084 Ray J b Jly 3 1886; d May 10 1955; m Florence A Kossulker.

4216 NATHAN DENISON (Amos-Nat-Robt-Danl-Danl-John-Geo) b Apr 6 1828; m Jly 30 1849 Cynthia M Dafoe. Lived in Forest Mills, Ont, Can. Children:

6085 Phebe Jane b Apr 3 1850; m Sept 19 1868; m Alonzo Milden. Had:
Myrtle Blanche b Jly 27 1877.
6086 Elizabeth A b Mar 11 1859; m Nov 2 1875 Nelson Richmond. Had:
Matie B b Oct 1 1876.

4219 JAMES R DENISON (Amos-Nat-Robt-Danl-Danl-John-Geo) b Aug 18 1834; m Apr 5 1865 Mary E Windover. Lived at Forest Mills, Ont, Can. Children:

6087 Eva Jane b Jly 14 1866.
6088 Mary Ann b Jan 21 1868.
6089 Anson b June 24, 1871.
6090 Amos b May 11 1874.

4221 DANIEL E DENISON (Amos-Nat-Robt-Danl-Danl-John-Geo) b Apr 14 1839; m Apr 10 1862 Mary Ellen Hughes. Lived in Leinster, Ont, Can. Children:

6091 Albert E b May 27 1865; d Mar 11 1866.
6092 Aurelia J b Oct 19 1866.

4222 GEORGE DENISON (Amos-Nat-Robt-Danl-Danl-John-Geo) b Oct 5 1841; m Feb 21, 1874 Mary Ellen Kirkley. Child:

6093 Nancy Maria b Feb 3 1875.

4224 JOHN A DENISON (Amos-Nat-Robt-Danl-Danl-John-Geo) b Aug 28 1846; m Jan 10 1867 Eliz Richmond. Lived in Napanee, Ont, Can. Children:

6094 Sarah Alice b Jan 3 1868.
6095 Mary Elizabeth b Jly 9 1870; d Feb 17 1873.
6096 Effa Annie (twin) b Feb 3 1875.
6097 Emma May (twin) b Feb 3 1875.

4225 ROBERT DENISON (Amos-Nat-Robt-Danl-Danl-John-Geo) b Apr 19 1849; m Oct 27 1869 Mary A Parrison. Lived in Napanee, Ont, Can. Children:

6098 Hannah M b Oct 9 1870; m —— Levine. Had:
Myrtle m Robt Fisher. Had:
Robert; lives Laguna Beach, Cal.
*6099 Theodore b Aug 25 1874; d Oct 6 1958; m Mrgt J Duncan.

4253 SAMUEL CASEY DENISON (John W-Nat-Robt-Danl-Danl-John-Geo) b Sept 13 1857; d Aug 10 1931; m (1) Apr 13 1882 Martha Ann Rose, b Feb 27 1859; d Sept 17 1887; m (2) Mary Almina Ryan, b 1861, d Jly 26 1933. He a mcht (wholesale and retail) in Napanee, Ont, Can, dealing in groceries, livestock feed, coal, natural ice harvested in winter from Napanee R. Were active membs Meth Ch; he active in municipal affairs, served one term as Reeve. (HW) Children 1st m:

6100 Edna Rose b Feb 18 1883; d Aug 8 1938; m Dec 29 1910 Isaac N Asselstine, b Aug 13 1886; d Mar 1 1951. He a farmer near Napanee, Ont, Can; membs Meth Ch. Had:
Samuel Donald b Jly 31 1922; a watchmaker; lives in Fla.
*6101 Clarence P b Nov 2 1884; m Jessie M. Kimmerly.

Child 2nd m:

*6102 Harold E b Apr 18 1889; d Feb 9 1960; m Olive Davis.

4256 JOHN BURNELLE DENISON (John W-Nat-Robt-Danl-Danl-John-Geo) b Jly 29 1865; d Mar 7 1952; m Dec 29 1910 Mary Fisher, b Aug 22 1877, d Dec 29 1961. He took over farm of his father and spent lifetime there. Membs Meth Ch. (HW) Children:

*6103 John C b Sept 23 1911; m Mabel I DeWitt.
*6104 Ronald B b June 16 1913; m (1) Marian G Bushey; m (2) Marguerite F. Woodcock.

4257 ADOLPHA ANN DENISON (John W-Nat-Robt-Danl-Danl-John-Geo) b Jly 3 1869; d Mar 31 1948; m (1) Jan 19 1897 Burten Hen Peister, b Jly 1 1868, d Jly 1 1911; m (2) Jly 22 1914 Ernest Cecil Chapman. Were farmers near Brighton, Ont., specializing in purebred Holstein cattle. Active workers in Meth Ch, Smithville. (HW) Children 1st m (PEISTER):

†6105 Alpha b Apr 15 1899; m Bessie E Trew.
†6106 Orville V b Aug 30 1900; d Sept 22 1938; m Verna E Coulter.
†6107 Iona R b Oct 4 1906; m Homer M Pequegnat.

4258 HANNAH LAURA DENISON (John W-Nat-Robt-Danl-Danl-John-Geo) b May 14 1872; d Apr 2 1956; m Jan 15 1896 Saml Irvin Hambly, b June 17 1870, d Oct 13 1954. They were farmers near Hay Bay, Ont, specializing in Holstein cattle. In 1912 they migrated to Lethbridge, Alberta, Can; 1914 moved to Munson; in 1920 to Manatmo; later to So Barnaby, B C. Membs Meth Ch. (HW) Children (HAMBLY):

6108 Everett Casey b Apr 25 1897; m Aug 17 1957 Gracia Edria Del Mara, b Madrid Nov 26 1897.

6109 Bernice Irene b Dec 2 1903; d Nov 2 1942; unmar.

†6110 John Ray b Jan 2 1906; m Lylie N Hooper.

4308 ANN BORODELL DENISON (Isaac-Isaac-Isaac-Danl-Danl-John-Geo) b Stonington Feb 9 1844; m Mystic Sept 19 1865 John H Cranston, b Sept 12 1836, son of Chris H and Pris (Niles) Cranston who lived in Norwich. He a machinist; started mfg printing presses 1876, known as Cranston Presses; memb Bapt Ch; dea and chorister. (HN) Children (CRANSTON):

6111 Frances b June 7 1866; d Jly 28 1950; m June 2 1903 Jas Adrian Parsons, b Nov 9 1866, d Aug 21 1953, son of Geo W and Emily (Scott) Parsons. Lived in Providence. (HN) Had:

Doris b June 11 1905; m Nov 3 1939 Merwin L. Millard. Had:

Frances K b Jly 10 1940.

6112 Herbert C b Dec 20 1868; d Aug 4 1869.

6113 Frederic H b Dec 27 1872; d 1956; m June 19 1895 Grace A Lester, b Nov 8 1872, d Nov 19 1939, dau of Daniel M and Mary (Dawley) Lester. He a teacher Norwich Free Academy. No chn.

6114 Mary b Aug 7 1875; d Sept 28 1875.

4309 HANNAH BURROWS DENISON (Isaac-Isaac-Isaac-Danl-Danl-John-Geo) b Aug 19 1845; d June 6 1934; m Jly 27 1869 Jefferson B Meservey. She a teacher West Mystic and No Abington, Mass. Both taught H S Ashland, Mass. Purchased farm 1876 East Bridgewater, Mass; farmed until he d 1883. Then she taught in Groton. (EV) (LM) Children (MESERVEY):

6115 Charles Denison b Sept 29 1873, d 1944 in Orlando, Fla.

6116 Edward Bethel b Dec 2 1876; drowned June 10 1888.

6117 Louisa Burrows b Dec 1 1879; m Oct 30 1900 Preston Barker of East Bridgewater, Mass. (LM) Had:

Edward H b Oct 4 1903.

Eleanor B b June 22 1913; m Aug 9 1940 Albert A Hemmings. Had:

Joan Linda.

4314 FREDERICK DENISON (Isaac-Isaac-Isaac-Danl-Danl-John-Geo) b Groton Apr 15 1856; d Sept 6 1935; bu Elm Grove Cem; m Mar 8 1882 Mary F Brown who d 1932, dau Elias and Eliz (Avery) Brown. He a machinist in Norwich; later entered I W Denison Co with father in Mystic; dir Mystic River Nat Bank; hon pres Denison Soc when organized. (HN) Child:

*6118 Eliza F b Apr 22 1884; m John A Schoonover.

4328 MARION BURROWS DENISON (John-Isaac-Isaac-Danl-Danl-John-Geo) b Jan 11 1860; d Wethersfield Nov 30 1948; m (1) Oct 27 1883 Emma (Wells) Haigh, who d Apr 3 1902; m (2) Nov 5 1903 Edith M Harrington. He AB Brown U 1883; most of life spent in Hartford; memb Asylum Ave Bapt Ch; dea many yrs; partner 52 yrs Caldwell & Jones Seed Co, Wethersfield. (EV) An adopted dau:

6119 Maria L Denison lives in Hartford.

4351 DR IRA WARREN DENISON (Hiram C-Elisha W-Isaac-Danl-Danl-John-Geo) b Jly 16 1865; d Aug 30 1950; m (1) Oct 1 1895 Julia Agnes Martin (Burnett) b

Jan 1 1865, d Jly 3 1900; m (2) Apr 6 1920 Mrgt Sophia Trent, b Oct 17 1885. She a reg nurse, served in World War I; instructor of nurses 1914-1915. No chn. (GJ) Address: 1803 Biltmore St, N W, Washington 9, D C.

4352 CHARLES HIRAM DENISON (Hiram-Elisha-Isaac-Danl-Danl-John-Geo) b Dec 2 1869; d Jan 3 1927; m Feb 6 1901 Carrie May Burrows. He a mcht; later owned taxi business memb Episcl Ch. Lived in Mystic. She m (2) Jas W Johnson of Barbadoes, WI. (GJ) Children:

6120 Myra Burrows b Dec 1 1906; m Sept 26 1927 Clare Lester. Address: 76 South Rd, Poquonnock Bridge. Had:
Ruth Elizabeth b Aug 13 1930.
Janet May b Dec 22 1931.

*6121 Stella May Denison b Mar 8 1917; m Anthony O Oliver.

4366 DELIAH DENISON (Harmon-Hen-Hen-Danl-Danl-John-Geo) b June 2 1864; m 1882 Jacob Schmick. Children (SCHMICK):

6122 Harry Eugene b Oct 13 1883; d Apr 25 1942; m Mar 11 1909 Jennie Bowman, b Oct 25 1891. Had:
Mary Jane b May 7 1910; m Mar 29 1941 Jas J Linder, b June 12 1909.
Harry Eugene Jr b Apr 25 1912; m Dec 29 1956 Anna Northey, b Jan 19 1913.

4367 ELMER ELLSWORTH DENISON (Harmon-Hen-Hen-Danl-Danl-John-Geo) b May 18 1867; d Apr 27 1937; m Dec 19 1889 Emma Regina Rhoads, b Aug 9 1871, d Aug 12 1953. (QH) Children:

6125 Henry.
*6126 Ida M b Mar 3 1890; d Jly 17 1940; m Lewis A Teter.
*6127 Neta R b Sept 14 1891; d June 2 1956; m Ray M Laudig.
*6128 Roy J b Apr 15 1893; d Nov 23 1943; m Mary E Van Blargan.
*6129 Bessie M b Oct 23 1894; d June 23 1940; m Chas H. Lehr.
*6130 Harry E b May 17 1896; m Beatrice C Labenberg.
*6131 Leelin Hector b Dec 3 1897; d Jan 2 1951; m Helen M Everett.
*6132 Kathryn R b Jly 1 1899; m Ralph W Stauffer.
*6133 Mary B b Apr 27 1901; d Oct 9 1957; m Chas E Fetterman.
*6134 John E b May 18 1903; m Creola V Longenberger.
*6135 Frederick R b Jly 6 1906; m Mary J Mayer.
*6136 Josephine W b Dec 2 1908; m Carl B Gackenback.

4368 CHARLES WILLIAM DENISON (Harmon-Hen-Hen-Danl-Danl-John-Geo) b Dec 9 1870; d Apr 26 1944; m June 22 1893 Lucy Ellen Fenstermacher b Sept 7 1874. Children:

*6137 Edith V b Oct 11 1893.
*6138 Ruth A b Oct 10 1895.

4375 LUCIUS SUTHERLAND DENISON (Hen-Danl-Hen-Danl-Danl-John-Geo) b Jan 6 1849; d Oct 17 1892; m Henrietta Hurst b Nov 2 1850; d Dec 12 1919. (SA) Children:

*6139 Henry D b Sept 25 1875; d Jly 17 1945; m Blanche I Goodelle.
6140 George Hurst b Sept 1 1877; d 1941.
6141 Ella Hurst b Dec 24 1880; d Feb 19 1926. (GS)

4377 FRANKLIN PIERCE DENISON (Hen-Danl-Hen-Danl-Danl-John-Geo) b Oct 29 1854; d Feb 21 1910 (gs); m Syracuse Oct 9 1878 Ada Schuyler, b Jly 5 1854, d May 11 1907. Child:

6142 Florence b Apr 25 1880; m John M Marlow. Address: 5A Brattle Rd, Syracuse, N Y.

4378 CHARLES ANSON DENISON (Hen-Danl-Hen-Danl-Danl-John-Geo) b May 12 1857; d Nov 30 1901; m Oct 18 1882 Jennie Whipple Lines, b Syracuse Jan 17 1862, d Sept 29 1937, dau of Thos Duane and Jane H (Simmons) Lines. She m (2) Mar 14 1903 Horace K White who d N Y City Dec 1943. He State Sen and Lt Gov. Children:

6143 Marion Merrill b Jly 26 1883; d June 13 1957; m Constantinople Oct 18 1919 Wm Forbes Watkins, Capt British Army; dvcd. No chn.

6144 Son b 1888; d in infancy.

4389 DANIEL DENISON (Danl-Danl-Hen-Danl-Danl-John-Geo) b Oran, N Y, Mar 26 1865; d Feb 26 1960; bu Three Rivers, Cal; m Mar 26 1890 Ruth Mae Eastwood. Children:

*6145 Duane A b Feb 22 1892; m Flora E Humphrey.

6146 Geraldine Velona b Manlius, N Y, Aug 1 1911; m Hunter Crosby; live in Three Rivers, Cal.

4436 JOHN W DENISON (John-John-John-John- Ed-Geo-Geo) b Nov 10 1831; m Dec 25 1851 Frances Stanton. Lived in Stonington. Child:

*6147 John M b Oct 17 1852; m Anna Smith.

4480 CAROLINE VANDEGRIFT DENISON (Geo W-Leonard-Peleg-Jos-Jos-Geo-Geo) "Lina" b Dec 1, 1892; d Oct 21 1957; m Lewis W Cherry a banker; active in civic affairs. She a genealogist; compiled two genealogies: *McDonnell and Allied Families* and *Ancestry of My Children*. (TB) Children (CHERRY):

†6148 Carolyn V b Dec 20 1899; m Wm A McDonnell.

6149 Lewis W Jr.

6150 George Denison.

4495 EPHRAIM W DENISON (Amos-Amos-Amos-Jos-Jos-Geo-Geo) b Dec 12 1854; m Lizzie C Kontz. (RH) Children:

*6151 Amos A b May 11 1876; d 1948; m Sept 6 1899 Maud Cogswell.

4544 LAURA VICTORINE DENISON (Wesley-John-Nat-Nat-Jos-Geo-Geo) b Mar 3 1844; d Nov 13 1878; m Danl Young, b 1840, d 1892. (IN) Children (YOUNG):

†6152 Nellie m Rev Sylvester Ellis.

†6153 Willis b June 20 1866; d 1935; m Rose Davis.

6154 Edward.

6154a Lulu m Dr Z V Luke.

4546 LOUIS B DENISON (Wesley-John-Nat-Nat-Jos-Geo-Geo) b Pataskala, O, Apr 1 1848; d Apr 1925; m Oct 21 1874 Martha Emaline Westervelt, b Galena, O, Feb 18 1853, d Mar 5 1934. (QJ) Children:

6155 Katherine b Jan 1 1876; d Mar 22 1920, m Oct 11 1905 Dr David Swan Morgan, b Henderson, N C, June 15 1874, d Mar 11 1935.

6156 Anne Borodell b June 8 1877; m May 19 1926 Dr David S Morgan, her sister's widr.

*6157 L Bascom b Aug 28 1896; m Louise E Exner.

4548 LEONARD LONNIS DENISON (Wesley-John-Nat-Nat-Jos-Geo-Geo) b Jan 9 1853; d Mar 14 1937; m Nov 23 1881 Carrie Adell Williams, b Cardington, O, Jly 16 1858, d Nov 15 1953. He taught school; with father built 1877 and operated a drainage tile plant on father's farm; this later developed into the Delaware Clay Co, Delaware, O, producing hollow brick, hollow building tile, and drain tile. In 1884 his brother Wm C joined him; later John F joined with him. In 1911 they divided their holdings. He and his sons continued the business in Delaware. (QJ) Children:

*6158 Charles W b June 25 1883; d 1958; m (1) Edna Vogt; m (2) Gwen Marriott.

*6159 Clarissa b Mar 14 1885; m Harry Lynde Taite.
*6160 Lonnis b Feb 17 1894; m Anne Mendenhall.

4549 JOHN FLETCHER DENISON (Wesley-John-Nat-Nat-Jos-Geo-Geo) b Bellville, O, Apr 30 1855; d Jan 7 1939; m Caroline Amanda Hulburd, b Morris, Ill, Apr 13 1858, d Apr 7 1925. He attended Ohio Wesleyan U; a partner in Delaware Clay Co; later sold his holdings and bought a clay products bus in Coffeyville, Kan. (QY) Children:

6161 Son b Apr 30 1883; d Aug 1883.
6162 Arnold b Aug 28 1884; d Sept 11 1902.
*6163 John H b Sept 18 1886; m Ina L Howison.
*6164 Caroline H b Jan 1894; m Frank R Clark.
*6165 Frank S b Jly 9 1897; m Frances E Martin.

4550 WILLIAM CECIL DENISON (Wesley-John-Nat-Nat-Jos-Geo-Geo) b Oct 19 1858; d Sept 10 1943; m (1) Rose Trone, b Oct 1 1863, d Mar 11 1889; m (2) Azalia Manville, b 1868, d 1905; m (3) Edith Talmage, b Dec 6 1878. He attended O Wesleyan U; in partnership with brothers Delaware Clay Co; pres Ohio Clay Co. (QJ) Children 1st m:

*6166 George W b Sept 3 1886; d Nov 18 1961; m Miriam Ellinwood.
*6167 Leonard A b Mar 2 1889; d Jly 19 1943; m Helen Vail.

Children 2nd m:

*6168 Eva b May 24 1891; m Harold H Neale.
*6169 William C Jr b Dec 20 1892; m Naoma Wilson.
6170 Ralph b 1896; d 1931.

4564 DANIEL PALMER DENISON (John-John-John-Chris-Saml-Geo-Geo) b 1818; m Dec 29 1836 at Christ Ch, Guilford, Roxelena Bush, dau of Abiel Bush. Settled in Chesterfield, Mich, ca 1880. (N) Children:

6171 LeRoy b 1845.
6172 Millard Filmore b 1850; took section of land in northern Mich; entire family perished in fire that wiped out many settlements.
6173 Frank.
*6174 William P b 1852; d 1916; m Carrie N Spink.
6175 Lucinda b 1839; m Geo W Douglass, b Nov 14 1833, d Jan 8 1896; bu Oakwood Cem, New Baltimore, Mich.
6176 Betsey b 1858.

4575 ELVIRA ELIZA DENISON (Hiram-John-John-Chris-Saml-Geo-Geo) b May 6 1826; d Jly 4 1904; m Nov 11 1846 Danl Mills, b Guilford Center, N Y, Mar 30 1823, d Jly 24 1882, son of Saml III and Sally (Coburn) Mills. His father and grandfather served in Rev from Norfolk, Conn, under Comdr Chas Burrell. He a dea. She a SS teacher, bu Oakwood Cem, New Baltimore, Mich. (GW) Children (MILLS):

†6177 Hiram E b Feb 18 1848; d Nov 30 1917; m Ida McLean.
†6178 Samuel E b June 20 1850; d Apr 11 1896; m Mary Huff.
†6179 Caroline A b Feb 3 1855; d Feb 26 1927; m Fred J Smith.
†6180 Harvey O b Mar 14 1858; d Dec 14 1925; m Abbie B Cotton.
†6181 Susan A b Dec 4 1860; d Feb 7 1921.
†6182 Festus E b Sept 3 1863; d Dec 31 1957; m Martha Fuller.
†6183 Jennie E b Feb 24 1868; d Jan 13 1938; m Emery DeWitt.

4576 SIMEON SMITH DENISON (Hiram-John-John-Chris-Saml-Geo-Geo) b Dec 19 1833, d Nov 13 1866; m Apr 8 1860 Lydia West. He served in Union Army in Civil War; a harness maker. She d Apr 27 1878; bu Oakwood Cem, New Baltimore, Mich. (GW) Children:

6184 Irvin W a druggist at Milaca, Minn; m wid who had 3 chn.
6185 Alfred L b Aug 2 1864; d Apr 8 1867.

4583 ALFORD MILLS DENISON (Eber-John-John-Chris-Saml-Geo-Geo) b Jly 20 1835; d Dec 22 1902; m Sept 24 1874 Ann Belle Milton, b Somersetshire, Eng, Jly 19 1853, d Oct 25 1884. He a carpenter; went to Cal during gold rush. (B) (N) Children:

*6186 Eber W b Jly 2 1875; d Jan 23 1935; m Carrie L Freligh.
*6187 Samuel O b June 13 1877; d Feb 29 1960; m Florence M Moore.
*6188 Jennie M b Nov 26 1880; m Lanson A Sutton.

4596 WILLIAM A DENISON (Albert-Wm-John-Chris-Saml-Geo-Geo) b May 9 1845; d Sept 25 1928; m New Haven 1867 Mrgt A Hurd b Mar 14 1842, d Jan 30 1895. (QK) Children:

*6189 Charles A b Feb 7 1868; d Jly 4 1955.
6189a John Walter b Sept 29 1869; d Aug 3 1870.
6189b William Edwin b Oct 20 1874; d Jly 19 1865.
6189c Hattie Emeline b Nov 1 1878; d Feb 5 1895.
6189d William Hurd b Aug 25 1883; d May 8 1898.

4608 SAMUEL G DENISON (Wm-Jesse-John-Chris-Saml-Geo-Geo) b May 3 1835; d Nov 9 1899; m Alamakee Co, Ia, Jan 6 1849 Marthy Ann Spence. (VU) Children:

6190 Segourney b Sept 7 1861.
*6191 Elizabeth A b Aug 12 1863; d 1949; m John J McNearney.
6192 James Monroe b Aug 18 1864; d 1865.
6193 William Ellsworth b June 21 1866; d 1938.

4614 WINFIELD SCOTT DENISON (Wm-Jesse-John-Chris-Saml-Geo-Geo) b Feb 7 1852; m Mary Ida Thomas. He a farmer and buffalo hunter. (GM) Children:

A dau, name unknown.
*6194 Harvey S b ca 1881.
*6195 Franklin Irwin b Sept 16 1883; m Jessie Juett.
*6196 Tracy E b Mar 22 1888; m Vergie M Mowlds.
*6197 Earl T b Nov 12 1894; m Myrtle Ambler.

4625 REBECCA FELICIA DENISON (Lewis-Jesse-John-Chris-Saml-Geo-Geo) b Denison Corners, Crawford Co, Pa 1842; m Feb 28 1862 John J McCollister, son of John and Sarah Ann (Whiteman) McCollister, d Valentine, Neb, May 14 1886. John an atty. (DV) (NJ) Children (McCOLLISTER):

†6198 Elmer E b Oct 18 1865; d Jan 20 1905; m Mary Taylor.
6199 Jesse Owen b 1863; m 1886 Nellie High. Had 4 chn.
6200 Lewis Albert b 1870; d 1946; m Munsey Carlock. Had 2 chn.

4645 CHARLES W DENISON (Geo B-Beckwith-John-Chris-Saml-Geo-Geo) b Sept 3 1852; m Hattie Mount. (G) Child:

6201 Ursula B; unmar.

4646 SYLVESTER DENISON (Geo B-Beckwith-John-Chris-Saml-Geo-Geo) b Mar 17 1855; m Matti Mount, sister of wf of Chas W #4645, d Aug 4 1954 ae 90, bu Interlaken, N Y. Lived on farm W of Rt 96. Membs of W Covert Baptist Ch. (G) One child:

*6202 Louise b Nov 27 1885; d 1956; m (1) —— Patrick; m (2) Chas Wolverton.

4649 EMILY MARIA DENISON (Harry C-Chris-Chris-Chris-Saml-Geo-Geo) b Oct 28 1843; m Dec 13 1863 John Byron Estelle, b Jan 31 1839. Lived in Mich City, Ill. Children (ESTELLE):

6203 Harry b Jan 2 1867.
6204 Bertha b Sept 19 1868.

6205 Jessie b Feb 11 1872; d Aug 8 1872.
6206 Clarence b Dec 12 1874; d Sept 10 1875.
6207 Howard b June 9 1877.
6208 Herbert b Jan 9 1880; d June 28 1880.

4652 CHARLES H DENISON (Harry-Chris-Chris-Chris-Saml-Geo-Geo) b Oct 7 1851; m Dec 1 1878 Julia M Hilton. Lived in Gowen, Mich. Child:

6209 Ruby b Jan 24 1880.

4654 FRANK EDWARD DENISON (Harry-Chris-Chris-Chris-Saml-Geo-Geo) b Sept 13 1856; m (unknown). Moved to Mich in teens: worked as brakeman Grand Trunk Ry; later in Houston with Int Great No Ry, which merged with Mo Pac. (H) Children:

6210 Charles Jerome owns citrus nursery in Orosi, Cal.
6211 Frank Edward Jr Supt Guided Missiles Pac Is.
6212 George K d 1916.
6213 Ernest M lives in San Francisco.

4670 GEORGE WILLIAM DENISON (Rufus-Jere-Jed-Gid-Saml-Geo-Geo) b Oct 5 1839; d Jan 17 1909; m Oct 18 1870 Emma Overman, b Feb 28 1849; d June 27 1902, bu Saybrook, dau of Benj Overman of Fla. Lived in Saybrook. Children:

*6214 William B b Aug 24 1871; d Nov 4 1955; m Edith Webster.
6215 Margaret L b May 30 1873.
6216 Catherine Newell b Nov 18 1875.

4676 GEORGE BOARDMAN DENISON (Bndm-Bndm-Nath-Jos-Geo-Geo-Geo) b May 20 1817; m (1) Sept 30 1838 Eliz Woodward, b Apr 1818, d June 21 1848; m (2) Dec 21 1848 Jerusha Warren, b Apr 27 1824. Lived in N Bernardston. Children 1st m:

*6217 Charles Boardman b Jan 17 1840; m Mary A Barber.
6218 Horace Woodward b Jan 15 1842.
*6219 Arteus L b Jan 12 1844; m Alma A Clapp.
6220 Benjamin F b Dec 15 1845.

Child 2nd m:

6221 Silas W b Jly 5 1856.

4705 CYNTHIA MARIA DENISON (Wm-Jos-Geo-Jos-Geo-Geo-Geo) b Brookfield, N Y, Jan 27 1838; d 1869; m Nov 3 1850 Glbt Ray York, son of Ichabod and Freelove (Gardner) York. Settled on farm near Cazenovia, N Y. (SB) Children (YORK):

†6222 Ervine Denison b June 14 1853; m (1) Minerva White; m (2) Mrgt Magnon.
6223 Everette M b 1855; d 1858.
6224 Jerusha A b 1856.
6225 Florence A b 1859.
6226 Everette R b 1860.
6227 Francis E b 1861; d 1862.

4712 OWEN T. DENISON (Tracy-Jos-Geo-Jos-Geo-Geo-Geo) b Brookfield, N Y, Aug 28 1847; d Apr 7 1910; m Dec 19 1871 Orpha A Willard. Founder of Mason City Brick & Tile Co. (SB) Children:

6228 Mary b 1874; m Fred K Keeler; lived in Mason City, Ia.
6229 Willard d in infancy.
6230 Lynn W b Nov 5 1879; d 1958; m Pearl Allison. He last lived in Los Angeles; bequeathed $42,000 to Mason City Liby. No chn.

4713 LUELLA M DENISON (Tracy-Jos-Geo-Jos-Geo-Geo-Geo) called Ella b May 2 1853; m Dec 25 1874 J H Stevens, b 1847. He enlisted in Civil War. Served 13 mos. (SB) Children (STEVENS):

6231 Mabel b 1875.
6232 Tracy M b 1878.
6233 Chester H b 1880.
6234 John P b 1887.
6235 Ruth b 1891.

4714 JARED DELANCY DENISON (Jared-Jos-Geo-Jos-Geo-Geo-Geo) b Brookfield, N Y, Dec 5 1832; m Jly 24 1834 Marinda J Atkyns. At 14 yrs of ae apprentice at printing; became part owner and editor Chenango American, Greene, N Y; postmaster 1906; Republican. (SB) Children:

6236 Attie M b 1855; m Lester E Chase; lived in Greene, N Y.
6237 Jared Wilcox b 1857; m (1) Madeline V Lewis; m (2) Mrs Augusta Artsman. Had 2 daus.
6238 Jennie E b 1859; m Osborne A Curry. Had: 1 son.
*6239 J Fred b Apr 10 1862; m Kath Lombard.
6240 Kate M b 1866; unmar.
6241 Rowland A b 1871; m Anna W Deyo. Had: 2 daus and Rowland H b 1895.

4715 HENRY DELOS DENISON (Jared-Jos-Geo-Jos-Geo-Geo-Geo) b Mar 22 1834; m Mary Pynchon. He in Civil War; drowned in Mo R while in service. (SB) Child:

6242 William lived in Madison, Wis.

4719 RAY LELAND DENISON (Jared-Jos-Geo-Jos-Geo-Geo-Geo) b Brookfield, N Y, Sept 5 1842; m Esther Deming who d 1893 dau of Lyman Deming, He a farmer at So Edmeston, N Y. (SB) Children:

6243 Adin (twin) b Oct 21 1869; d 1878.
6244 Ada (twin) b Oct 21 1869; d 1881.
6245 Horace Coon b 1872; d 1906; m Sadie Lull. He foreman Borden Condensed Milk Co, New Berlin, N Y.
6246 Blanche b 1880; m Earl Ackerman. Address: Edmeston, N Y.

4730 MERTON FRANKLIN DENISON (Lucius-Jos-Geo-Jos-Geo-Geo-Geo) (or Mertus) b Fairbault, Minn, Jan 17, 1863; d Sept 17 1953; m Dec 25 1882 Lillie Sweet, b Jly 27 1861, d Jan 17 1953. He a miller, had charge of LaGrange Flour Mills, Red Wing, Minn, 45 yrs. (FM) Child:

*6247 Gertrude b Aug 4 1884; m Jas R Jenness.

4732 LUCIUS LAMONT DENISON (Lucius-Jos-Geo-Jos-Geo-Geo-Geo) b Sept 15 1861; d Nov 11 1935; m 1890 Mary Craven, b Millersburg, Minn, Feb 7 1870,d June 23 1952. (FM) Children:

2 boys d in infancy.
6248 Lucile d ae 3.
6249 Mildred b Faribault, Minn, Mar 4 1900; m Aug 10 1942 Edmund R Amateis, b Rome, Italy, Feb 7 1897; now Am cit. He a sculptor; ed Beaux Art, N Y, attended Acad Julienne, Paris; Am Acad, Rome; served WW I. Live in Brewster, N Y. No chn.
6250 Ruth b Dec 7 1902; teacher at Rutherford, N J.
6251 Franklin b Jly 7 1908; m. No chn.

4734 GEORGE WASHINGTON DENISON (Geo-Geo-Geo-Jos-Geo-Geo-Geo) b Brookfield, N Y, June 30 1820; d 1898; m Oct 28 1849 Maria Sawyer who d 1889. Settled on farm at Ashtabula, O. (SB) Children:

6252 James Herbert b 1851; m Anna E Timms. Had: 1 dau.
6253 Charles D b Jly 7 1860; d 1864.
6254 George D b and d 1867.

4738 ROCHESTER DENISON (Geo-Geo-Geo-Jos-Geo-Geo-Geo) b Brookfield, N Y, Oct 24 1826; m Sarah Bates. He a farmer. (SB) Children:

6255 George.
6256 Ellen m Geo Jaquay. Had: 1 son.
6257 Olivia.

4744 ELLERY E DENISON (Elisha-Geo-Geo-Jos-Geo-Geo-Geo) b Brookfield, N Y, Jly 31 1826; m Nov 3 1853 Elvira L Stebbens who d 1899, dau of Stephen. He a harness make at Marilla, Erie Co, N Y. (SB) Children:

6258 Eliza A b 1860; m Olv A Ford.
6259 Nellie D b 1862; m (1) Wm Forrester; m (2) Arthur D Holbert.
6260 Fred C b 1868; unmar.

4753 LOREN D DENISON (Darius-Geo-Geo-Jos-Geo-Geo-Geo) b Brookfield, N Y, June 9 1841; m Dec 24 1868 Minnie C Holmes, dau of Chris Holmes. He a farmer at So Edmeston, N Y. (SB) Children:

6261 Burdette b 1871; d 1875.
6262 Chester A b 1873; m Jennie Sherman. Had:
Frank b 1897.
6263 Daisy E b 1877; m Edward C Lay. Had: 2 chn.
6264 Theron H b 1882.

4757 WESLEY JACOB ASTOR DENISON (Darius-Geo-Geo-Jos-Geo-Geo-Geo) b Apr 29 1849; m Feb 19 1878 Mary M Schuster, dau of Andrew Schuster. Lived in Clark Mills, N Y. (SB) Children:

6265 Lincoln John b 1879; he a weaver.
6266 Anna Janet b 1881.
6267 Mary H b 1882; m Chas H Dickie.
6268 Gretchen A b 1886.
6269 Addie M b 1888.

4767 ALBERT DENISON (Erastus-Nathl-Geo-Jos-Geo-Geo-Geo) b Brookfield, N Y, Sept 19 1827; m June 6 1847 Mary C Hibbard, dau of Thos Hibbard. He a farmer at Brookfield. (SB) Children:

6270 Edwin D b 1848; d 1852.
6271 Ann Eliza (twin) b 1849; m Darwin Palmiter. Had: 3 chn.
6272 Olivia H (twin) b 1849;d 1863.
6273 Christina C b 1853; d 1862.
6274 Irving D b 1870; m (1) Hessie Howe; m (2) Marilla Barnes. Had:
Albert M b 1899.
Dorothy M b 1902.

4770 HENRY FRANCIS DENISON (Erastus-Nathl-Geo-Jos-Geo-Geo-Geo) b Apr 29 1840; m (1) June 23 1867 Lavancia L Burdick who d 1874; m (2) Ellen Potter. (SB) Children 1st m:

6275 Maud b 1870; m Ed Saftenburg.
6276 Anna b 1872; m Jacob Saftenburg.

Children 2nd m:

6277 Claude Lewis b 1879; m Ella Johnson.
6278 S Erastus b 1881.
6279 Frank J b 1884.
6280 Allien Oliva b 1887; m Otto Dauchy.

4772 EMMETT DENISON (Van Rennsalaer-Nathl-Geo-Jos-Geo-Geo-Geo) b Brookfield, N Y, Aug 28 1854; m June 10, 1877 Harriet C Palmeter. He a butcher and auctioneer. Lived on farm in Brookfield, N Y. (SB) Children:

6281 LaMont b 1878; m Susan Graham. Had a son.
6282 Blanche D b 1881; m Rchd Russell. No chn.
6283 Fanny M b 1882; m Bertrand Burdick. Had a son.
6284 Arthur b 1885; a farmer.
6285 Mary J b 1887; m David Drake.

4774 MARQUIS PALMER L DENISON (Palmer-Palmer-Geo-Jos-Geo-Geo-Geo) b Aug 28 1825; d 1903; m Jan 1 1851 Marguerite Andrews. Lived at Coster Hollow, Madison Co. During his last yrs lived wih son at Scranton, Pa. (SB) Child:

6286 Dealton M b Aug 24 1857; m Eliz Grapo. Had: 2 daus.

4779 DIANA ABIGAIL DENISON (Alva-Palmer-Geo-Jos-Geo-Geo-Geo) b Erieville, N Y, Nov 11 1831; d Aug 17 1896 Pine Valley, N Y; m Aug 22 1858 Rev John M Langworthy. (EA) Children (LANGWORTHY):

†6287 Minnie b Aug 22 1859; m And C White.
†6288 William J b Apr 5 1861; d Dec 15 1880; m Fanny Van Anden.
6289 Carrie b Jly 13 1864; d Jan 5 1948; m (1) Jly 13 1887 Cordon Hackett who d Dec 31 1891; m (2) Mar 22 1904 John Sherman Smith who d Nov 8 1935. No chn. She a talented musician.

4780 DWIGHT DENISON (Alva-Palmer-Geo-Jos-Geo-Geo-Geo) b Oct 19 1836; d Nov 19 1886; m. (EA) Children:

6290 Drury.
6291 Joanna m Mr. Chapin; lived in Sioux City. Had: Roy and Marion.

4789 EDGAR VALOIS DENISON (Chas-Danl-Geo-Jos-Geo-Geo-Geo) b June 25 1850; d 1905; m Nov 1 1877 Eliz S Brown. He a Page in the Assembly Chamber where he served 14 sessions; Capt in Natl Guard. (SB) Children:

6292 Albert Edgar b June 9 1879.
6293 Hazel V b June 4 1889.

4798 JOHN DELOS DENISON, JR. (John D-Asa-Geo-Jos-Geo-Geo-Geo) b 1848; m Jan 12 1868 Trephenia J Gorton. He enlisted, ae 16, Co G, 51st Wis Vols in Civil War; a farmer. Settled in Clarion, Ia. (SB) Children:

6294 Mary L b 1870.
6295 John Delos b 1872; m Maud L Clark. Had:
John D b 1903.
6296 Joseph Pierce b 1874. Had a dau.
6297 Daisy O b 1877; m Dr. J. F. Auner.
6298 Rose L b 1880.
6299 Robert E b 1884; Asst Station Agt, Clarion, Ia.

4801 CHARLES EDWIN DENISON (John D-Asa-Geo-Jos-Geo-Geo-Geo) b Dec 7 1856; m Mar 2 1878 Mary C Gorton. Published *Cheyenne Co Rustler,* a Republican newspaper (SB) Children:

6300 Nellie V b 1879; m Leander Shields. Had a dau.
6301 Mabel C b 1881; d young.
6302 Maud A b 1884; m Chas J Dunn.
6303 Cecil Edna b 1889.
6304 Beulah M b 1892.
6305 Blain Edwin b 1894.

4803 CHARLES M DENISON (Marvin-Asa-Geo-Jos-Geo-Geo-Geo) b W Edmeston, N Y, Nov 17 1867; m Jly 17 1892 Mary E Crawford, dau of Alonzo Crawford. Lived in Middletown, N Y, where he was mgr of the Mill Assn. (SB) Child:

6306 Charles.

4843 GILBERT H DENISON (Wm H-Hen-Beebe-Wm-Wm-Wm-Geo) b Feb 21 1853; d May 22 1887; bu Mystic; m May 6 1874 Hattie Perry. Lived in Colchester. Children:

6307 Gilbert H b Mar 14 1875; d Aug 5 1875.
6308 Carrie b Aug 2 1876; m Bert Wilson.

4845 WILLIAM BEEBY DENISON (Wm H-Hen-Beebe-Wm-Wm-Wm-Geo) b Oct 1 1856; d Nov 11 1932; bu Maplewood Cem, Norwich; m Yantic Oct 1 1881 Josephine Maples Rogers. (QL) Child:

*6309 William R b Aug 12 1882; m Charlotte H Lathrop.

4856 WILLIAM HENRY DENISON (Rowland-Hen-Beebe-Wm-Wm-Wm-Geo) b June 14 1870; d Aug 2 1947; m Annie Huggard, dau of John and Sarah Huggard. (QM) Children:

6310 Rowland F b Apr 14 1907; unmar.
*6311 Helen L b Oct 28 1909; m Elof L Carlson.
*6312 Marion A b May 3 1912; m Fred S. Tourtelotte.

4867 ELIZABETH DENISON (Jerome-Hen-Beebe-Wm-Wm-Wm-Geo) b Jly 16 1875; d Jan 18 1948; m Mar 15 1893 Hen Packer Chesebrough, b Apr 29 1874, son of Hen Packer and Eliz (Gallup) Chesebrough. (VM) Children (CHESEBROUGH):

6313 Mary Eleanor b Sept 6 1895; m Laurence S Williams #122-82.
6314 Dorothy b June 13 1902; m Sept 28 1921 Chas Smith. No chn.

4868 HARRY DENISON (Jerome-Hen-Beebe-Wm-Wm-Wm-Geo) b ca 1877; d Mar 13 1960; m (1) Angie Chesebrough; m (2) Mabel Whipple. (VW) Child 1st m:

6315 Elizabeth b Feb 1 1902; m Francis Strickland of Groton. Had:
Marilyn b May 28 1936.

4873 ALBERT E DENISON (Albert-Darius-Darius-Wm-Wm-Wm-Geo) b Sept 24 1844; m Sept 28 1867 Louisa H Rensehousen. Lived in Pittsfield, Mass. Children:

6315a Charles Henry b Oct 22 1868.
6315b Jessie Hannah b Mar 15 1873.
6315c George b Aug 23 1875.

4878 MARY ELIZABETH DENISON (Wm V-Lodowick-Darius-Wm-Wm-Wm-Geo) b 1848; d 1917; m 1870 Edmond C Evans. (TK) Children (EVANS):

6316 Edmond C Jr b 1873; d 1904.
6317 George M b 1875; d 1899.
6318 Mamie Elizabeth b 1878; d 1901; m John T Loper.
6318a Andrew Jackson b 1880; d 1953.

4888 FRANK LAMBDIN DENISON (Frank-Lodowick-Darius-Wm-Wm-Wm-Geo) b Bryan, Tex, Nov 26 1868; d Temple, Tex, Mar 25 1956; m Belton, Tex, Oct 3 1889 Carolyn I Sanders. He a banker; newspaper publr; lignite mine operator and rancher; memb Meth Ch. (GA) Children:

*6320 Frank W b Sept 1 1890; m Myrtle E Hood.
6320a Susie Bess b Belton, Tex, Nov 17 1892; m —— McGowan.
*6321 Marie E b Nov 5 1894; m Robt W Waterman.
6321a James Swayne b Belton, Tex, Dec 18 1896.
*6322 Gippie E b Nov 5 1900; m Thos D Walling.
6322a Fla Downs b Temple, Tex, Feb 21 1907; m —— Gillespie.
6322b Raleigh Edmond b Temple, Tex, June 25 1908.
6322c William Powell (twin) b Feb 15 1914.
6322d Jack Wright (twin) b Feb 15 1914.

4891 JOSEPHINE DENISON (Franklin-Lodowick-Darius-Wm-Wm-Wm-Geo) b Bryan, Tex, Jan 11 1878; d San Antonio, June 30 1960; m Dr Chas Wesley Taylor, b 1873, d May 15 1961. She taught school prior to m; memb Meth Ch; memb Bd of Ed. He phys and anesthesiologist. (QN) Children (TAYLOR):

†6323 Charles W b Dec 28 1912; d Oct 31 1940; m Ella Hyatt.
†6324 Susanna G b Oct 30 1914; m J Burch Shields.

4893 ELIZA DENISON (Jos-Jos-Jas-Bndm-Wm-Wm-Geo) b Nov 26 1830; m Oct 11 1855 John A Jameson. Lived in Royalton, Vt. Children (JAMESON):

6325 Mary b Dec 20 1857; m Jdg Jameson.
6326 Eleanor b May 15 1864; d Sept 14 1865.
6327 Eliza b Nov 24 1865.
6328 John Alexander b Sept 12 1868.
6329 Rebecca b May 9 1870.

4895 GEORGE STANTON DENISON (Jos-Jos-Jas-Bndm-Wm-Wm-Geo) b Aug 15 1833; d at sea Aug 24 1866; m Pensacola, Fla, Feb 24 1857 Mrs. Cordelia Forsyth. Child:

6330 William b Dec 26 1857.

4897 JAMES DENISON (Jos-Jos-Jas-Bndm-Wm-Wm-Geo) b Jan 9 1837; m Dec 26 1859 Lizzie Lindsey of Salem, Mass. Lived at Kendall Green, Washington, D. C. Children:

6331 George Stanton b Oct 9 1860; d Sept 12 1861.
6332 Lizzie L b Jan 19 1862; d June 2 1862.
6333 Edward T b Oct 27 1864; d Sept 14 1866.
6334 Richard L b Sept 23 1871; d June 23 1872.
*6335 Lindsay b Mar 23 1873; d Mar 25 1934; m Mary Heard.
6336 Raymond Chase b Oct 3 1876.

4901 CLARA DENISON (Jos-Jos-Jas-Bndm-Wm-Wm-Geo) b Dec 2 1844; m (1) Sept 8 1870 Isaac D Garfield at Royalton, Vt; m (2) Hon Robt McLelland. Lived in Galena, Ill. Child 1st m (GARFIELD):

6337 Clara Louisa b Jly 15 1872.

4902 DR CHARLES DENISON (Jos-Jos-Jas-Bndm-Wm-Wm-Geo) b Royalton, Vt, Nov 1 1845; d 1909; m Dec 26 1878 Ella H Strong, dau Gen Hen Strong of Chicago. He grad Williams Coll 1867; Med Dept U of Vt 1869; went to Denver from Hartford, because of pulmonary hemorrhage; spent rest of life there specializing in TB. Child:

6338 Edith S b Oct 6 1879.

4903 SUSAN DENISON (Jos-Jos-Jas-Bndm-Wm-Wm-Geo) b Jan 24 1847; m Dec 22 1868 Ed Minor Gallaudet, Princ Inst for Deaf and Dumb, Washington, D C. Lived at Kendall Green, Washington, D C. Children (GALLAUDET):

6339 Denison b Apr 1 1870.
6340 Edson Fessenden b Apr 21 1871; d 1946.
6341 Eliza b June 28 1874; d Aug 26 1875.
†6342 Herbert Draper b Oct 12 1876; d June 24 1944; m Eliz Young.

4907 HENRY HEBER DENISON (Geo-Jos-Jas-Bndm-Wm-Wm-Geo) b Oct 28 1837; d St Louis Dec 22 1919; bu Valhalla Cem; m (1) Royalton, Vt, Oct 16 1865 Lucia Skinner who d May 5 1876, bu Plymouth, Wis; m (2) Aug 11 1886 Adeline Walcott who d St Louis Mar 23 1943, bu Valhalla Cem. He grad Kenyon Coll, 1857; prof ancient languages St Paul's Coll, Mo, 1858-9; served with 8th Vt Regt, Civil War, detached service; memb Vt Leg 1867-8. Moved to St. Louis, 1870. Children 1st m:

*6343 Dudley Chase b Jan 30 1868; d June 30 1943; m Caroline Lathrop.
6344 Grace Maria b Oct 27 1872; d Washington, D C, Mar 25 1955; bu Valhalla Cem, St Louis; unmar.

Child 2nd m:

*6345 Walcott b Oct 10 1889; m Blanch N Babb.

4911 CHARLES SIMEON DENISON (Geo-Jos-Jas-Bndm-Wm-Wm-Geo) b Gambier, O, Jly 12 1849; d Jly 30 1913; he an engineer and astronomer; surveyor in locating Wash and Ida boundary 1873; unmar. Lived in Ann Arbor, Mich. Listed in *Who's Who.* (D)

4912 ALICE DUDLEY DENISON (Jas-Jos A-Jas-Bndm-Wm-Wm-Geo) b Jan 9 1849; m Rockford, Ill, Jly 1 1868 Elijah S Hewitt. Lived in Ill. Children (HEWITT):

6346 Maud Elizabeth b Rockford, Ill, Nov 9 1872.
6347 Ralph Dudley b Elgin, Ill, Dec 2 1873.

4921 JOSEPH DUDLEY DENISON (Dud-Jos A-Jas-Bndm-Wm-Wm-Geo) b Nov 1 1847; m Royalton, Vt, Sept 10 1874 Eliz Abgl Rix. Children:

*6348 Eunice Dunbar b Oct 6 1875; m John R Spring.
6349 Katherine Kendall m Jly 8 1880.

4924 JOHN HENRY DENISON (Dudley C-Jos A-Jas-Bndm-Wm-Wm-Geo) b Jly 15 1855; d May 1935; m Chicago Oct 1884 Agnes Hawley, b Feb 29 1856, d 1913, dau of Benj and Rose (Hall) Hawley. Children:

*6350 Rosamond b Aug 9 1885; m Hugh McLean.
*6351 Rachel C b Dec 25 1900; m Philip D Tryon.

4927 LUCY DUNBAR DENISON (Dudley C-Jos A-Jas-Bndm-Wm-Wm-Geo) b Royalton, Vt, Jan 9 1867; d Burlington, Vt, Dec 18 1941; m Royalton June 25 1903 Elwood Waite Elder, b Warsaw, O, Sept 20 1867, son of Cyrus W and Mary Ann (Waite) Elder, d Jan 1 1927. Lived at Burlington. (EE) Children (ELDER):

†6352 Joseph Denison b Aug 20 1905; m Charlotte DeVolt.
†6353 Marian Waite b Aug 30 1907; unmar.

4932 DUDLEY A DENISON (Dudley-Jon-Robt-Bndm-Wm-Wm-Geo) b Aug 27 1840; m Nov 2 1864 Hattie G Owen. Children:

6354 Edgar R b June 18 1866; d Apr 21 1869.
6355 Jennie O b Oct 11 1869.
6356 Dudley b Oct 6 1871; d Feb 27 1875.
6357 Harriet Alberta b Feb 16 1878.

4933 MARY LEE DENISON (Dudley-Jon-Robt-Bndm-Wm-Wm-Geo) b Aug 28 1842; d Mystic Mar 3 1899; m Feb 16 1864 Wm Lyman Maples, b Norwich Nov 4 1837, d Jan 1 1906, Charlottesville, Va, son of David L and Betsey (Leffingwell) Maples. (DS) Children (MAPLES):

6358 Minnie b Mystic June 10 1865.
†6359 Kate Isabel b Nov 6 1869; m Harry W Perry.

4943 CHARLES DENISON (Jesse-Jon-Robt-Bndm-Wm-Wm-Geo) b Griswoldville Oct 20 1847; d Hartford Oct 14 1918; m Oct 2 1873 Edith L Stannard who d E Lyme Jly 20 1948. (ER) Child:

*6360 May Louise b Jan 23 1878; m Chas E Reddig.

4965 WALTER R DENISON (Robt-Jon-Robt-Bndm-Wm-Wm-Geo) b Nov 28 1851; m Sept 10 1879 Sarah Gove of Nahant, Mass. He grad Buckeye Bus Coll, Sanduskey, O; treas and gen mgr Thames Ferry Co; worked on Groton Boro Charter; 1st Water and Light Commr; designed seal of Boro of Groton; also bronze door of Groton Monument.

4968 CLARA M DENISON (Robt-Jon-Robt-Bndm-Wm-Wm-Geo) b Feb 9 1859; d

Apr 15 1949; m Nov 26 1879 Frank Chapman of Gales Ferry (LK) Children (CHAPMAN):

6361 Denison Ivan b Mar 11 1883; d Oct 27 1952; m 1906 Mabel Smith.
6362 Herbert Frank (twin) b June 14 1885; d Sept 9 1885.
†6363 Robert Addison (twin) b June 14 1885; d Jly 29 1943; m Nancy York.
6364 Susan Miriam b Aug 15 1892; m Nov 4 1914 Clayton Chappel. No chn.
6365 Vine Stoddard b Dec 8 1898.
†6366 Dorothy Abigail A b Jly 30 1900; m Harry Neilan.
†6367 Frank Herbert b Nov 2 1902; m Evelyn Hess.

4969 FRANK PIERCE DENISON (Robt-Jon-Robt-Bndm-Wm-Wm-Geo) b June 8 1861; d Apr 2 1903; m Libby J Scherure, b Jan 7 1864, d Feb 14 1943. Lived in Meriden. (KC) Children:

6368 Frederick and Frank d as infants.
6369 Matilda E b Mar 7 1884; m Howard Edgecort of Groton. No chn.
*6370 Clara Louise b Oct 6 1888; m Chas R Brooks.
6371 Fredericia M b Nov 18 1892; m Gustav A Yering. Had:
Gustav A b Oct 21 1915. Had: Roberta Jean.
6372 Frank P b Sept 19 1894; d Feb 19 1955; unmar.
*6373 Grace E b Sept 4 1896; m Cecil Hislop.
6374 Helen b Mar 7 1900; m Lawrence Lang of Mass. 3 chn.
6375 Ruth E b Nov 7 1902; m Horace Baker of Conn. 4 chn.

4973 DR JAMES SMITH DENISON (John W-Jon-Robt-Bndm-Wm-Wm-Geo) b Hartford Jly 23 1845; d Walla Walla, Wash, Apr 1904; m Dec 17 1886 Jennie Clarissa Hand, b Mar 22 1865, d Feb 3 1894. He a phys, practiced 35 yrs. (LW) Children:

6376 Bertha b Oct 27 1887; d Nov 1 1888.
*6377 Herbert Owen b Feb 6 1889; m Bertha Smith.
*6378 James Russell b Mar 23 1891; m Gwendolyn Cartwright.
*6379 John Nathan b Apr 1 1893; d Apr 19 1956; m Jessie Gill.
6380 Harry Lankton b Feb 9 1901; m (1) June 30 1919 Nellie Cox, who d 1924; m (2) June 10 1944 Amanda Calkwarf. No chn.

4974 SARAH NAOMI DENISON (John W-Jon-Robt-Bndm-Wm-Wm-Geo) b Aug 29 1846; d Oct 2 1929; m (1) Feb 11 1864 Eli Isaiah Walker, b Apr 8 1829, d May 21 1900; m (2) —— Craig. (LX) (MT) Children (WALKER):

†6381 Ulysses b Jan 19 1865; d 1942; m Eliza Riggs.
6382 Philip b May 22 1866; d Nov 1888.
†6383 John N b Oct 19 1867; d May 25 1935; m Bertha Carter.
†6384 Thomas J b Jan 14 1869; d Mar 28 1941; m Marie Apgar.
†6385 Eli I b Dec 27 1870; d 1933; m Lucy Robertson.
6386 William Sherman b Feb 12 1873; d 1874.
†6387 Mary N b Mar 2 1875; d 1953; m Sam Bowen.
†6388 Martha b Mar 31 1878; d May 25 1960; m Peter Long.
†6389 George b Apr 6 1880; d June 20 1955; m Ida Kitts.
†6390 Edward C b May 17 1882; m Alice L Soper.
†6391 Chester A b Apr 27 1884; d May 12 1945; m Ruth Mills.
†6392 Louis L b Nov 11 1886; m Cora B Holcomb.
†6393 Orpha C b Dec 20 1888; m Ralph Taylor.

4975 CATHERINE LAVINA DENISON (John W-Jon-Robt-Bndm-Wm-Wm-Geo) b Feb 21 1848; m Dec 25 1863 John Asbury Belieu. Lived Ft Klamath Res, Ore. (LW) Children (BELIEU):

6394 Sarah Naomi Alice b Dec 4 1864; d June 13 1867.
6495 Jesse Leander m Oct 11 1866.

6396 M Elizabeth Evalin b 1869; d 1872.
6397 James Asbury Elmer b 1871; d Oct 1 1872.
6398 Catherine Electra Isadora b 1873; d 1878.
6399 Jasper Von Linden b 1876.
6400 Bert Odell b 1878.
6401 Jennie Myrtle b 1880.
6402 Nellie b 1884.
6403 Oscar Cleveland b 1885.
6404 Elma Andra b 1887.

4976 JOHN NATHAN DAVID DENISON (John W-Jon-Robt-Bndm-Wm-Wm-Geo) b Dec 25 1849 on Schooner *Rochester* enroute N Y to Ore, lat 33-34, long 45-15 m 1200 miles east of Savannah; m Jly 3 1878 Jennie Harding who d June 19 1916. He studied for ministry Drew Theological Sem and Willamette U; BD, DD also AB and AM while pastor at Newark, N J. Went west 1878. (LW) Children:

6405 James Willard b Salem, Ore, May 15 1881; d Aug 21 1907; m Sept 25 1906 Lillian L Hogan. No chn.
6406 Arthur H b Apr 8 1883; m Aug 21 1935 Beatrice Iona Newport. Address: 437 N 3rd St, Klamath Falls, Ore. Dau Gayle Dean.
*6407 John H b Apr 15 1892; m Reba F Smith.

4978 ORPHA L DENISON (Jas E-Jon-Robt-Bndm-Wm-Wm-Geo) b June 29 1849; d June 1914; m (1) Sept 20 1872 Alphonso Coon who d Nov 2 1875; m (2) Rev Wm T Chapman who d Feb 12 1923. (DB) Child 1st m (COON):

6408 Mabel b Jan 2 1875.

Children 2nd m (CHAPMAN):

6409 William b Mar 31 1879; d Nov 23 1934.
6410 Robert b Sept 13 1880.
†6411 Faith b June 13 1883; d Apr 12 1859; m Geo M Foss.
6412 Dwight b Dec 8 1884.

4979 JAMES EBER DENISON (Jas E-Jon-Robt-Bndm-Wm-Wm-Geo) b Apr 16 1851; d Nov 1927; m (1) (unknown); m (2) Nov 24 1904 Mrgt Fitzgerald b in Tipperary, Ireland, d Nov 18 1954. Children 1st m:

6413 Mary an RN in Hartford.
6414 Elizabeth an RN at Sage-Allen, Hartford.
6415 Dorothy Irista b Hartford Oct 25 1905; grad nurse, Hartford Hosp; licensed practical nurse. Address: Budington Rd, Groton. (CT)
6416 James Elliot b Sept 22 1907.

4982 ROBERT D DENISON (Jas E-Jon-Robt D-Bndm-Wm-Wm-Geo) m Hartford Feb 12 1857; d Groton Dec 8 1921; m Alice Ewen, b Norwich Sept 28 1855, d Nov 10 1940. She grad Hartford Hosp Training Sch 1883. During her term, she nursed Mrs. Clemens (Mrs. Mark Twain) in her home. (DA) Children:

*6417 Jennie Way b Dec 13 1884; d Apr 16 1946; m J Albert Thompson.
6418 James H b Sept 25 1886; d May 6 1933; m 1910 (1) Elsie Cheney of So Manchester; dvcd; m (2) Apr 27 1915 Alvina Millner. No chn: (KH)
*6419 Mary Alice b Jly 4 1889; d Nov 21 1961; m Geo S Clark.

4983 MARY IRISTA DENISON (Jas E-Jon-Robt-Bndm-Wm-Wm-Geo) b Dec 7 1858; d Nov 8 1930; m Hen W Fuller, b Nov 14 1849. He apothecary at Hartford Hosp 28 yrs. (DA) Children (FULLER):

†6420 Harold Denison b June 19 1887; d 1935; m Elvira P Hastings.
6421 Leander d ae 11.
6422 Morris d young.

4990 WILLIAM T DENISON (Eber-Bndm-Robt-Bndm-Wm-Wm-Geo) b Nov 24 1852; d Jly 30 1924; m Dec 28 1876 Frances Anderson, b Jly 15 1856, d June 29 1917. (GD) Children:

6423 Arthur E b Dec 13 1877; d May 3 1881.
6424 Allie May b June 14 1880; d Apr 11 1881.
6425 Ray W b Dec 23 1882.
6426 Clark A b Dec 5 1887.

4991 EBER DENISON JR (Eber-Bndm-Robt-Bndm-Wm-Wm-Geo) b June 5 1856; d Aug 9 1922; m Feb 12 1878 Irene Kern Crissman, b Jan 5 1857, d Sept 30 1937. He a farmer at Romeo, Mich. (GD) Children:

6427 Roy Eber b Jan 29 1880; d Oct 22 1949.
*6428 Clyde H b Dec 13 1881; m (1) Florence Moxon; m (2) Gertrude Bain.
*6429 Ward C b Sept 26 1897; m Evelyn Bonney.

5024 ALFRED B DENISON (Bndm-Bndm-Geo-Bndm-Wm-Wm-Geo) b Apr 17 1844; m Sept 18 1866 Louise Bartholomew. Lived in Binghamton, N Y. Children:

6430 William b Oct 9 1867.
6431 May b Sept 26 1871.

5032 CHARLES E DENISON (Olv-Bndm-Geo-Bndm-Wm-Wm-Geo) b Mar 2 1836; m Lydia Caddock. Children:

6432 Lucy b Sept 2 1858.
6433 William b Apr 5 1860.
6434 Charles E killed in battle at Dallas, Ga.

5034 EDWARD A DENISON (Olv-Bndm-Geo-Bndm-Wm-Wm-Geo) b Mar 2 1841; m Nov 19 1859 Caroline A Prosser. Lived in Halls Corners, Ont Co, N Y. Children:

6435 Lodema b 1861.
6436 Clara b 1863.
6437 Oliver b 1867.
6438 Mary b 1869.
6439 Warren b 1872.

5035 BENADAM DENISON (Olv-Bndm-Geo-Bndm-Wm-Wm-Geo) b Sept 11 1844; m Mary Woodyard of Va. Lived in Halls Corners, Ont Co, N Y. Children:

*6440 William b Mar 28 1873; m Hattie Evans.
6441 Elmer b Sept 10 1875 O; m 1907 Mary Coombs. He a printer and baker; a Bapt. No chn. (EH).
6442 Minnie E b Lawrence Co, O, Apr 21 1878; unmar; an office clk; a Bapt. Address: 232 High St, Geneva, N Y.
6443 J Wesley b 1884.

5038 GEORGE DENISON (Olv-Bendm-Geo-Bndm-Wm-Wm-Geo) b Dec 25, 1852; m Mar 8 1874 Ella Weaver. Lived in Dundee, N Y. Children:

*6444 William b Sept 5 1875; m Jessie Townsend.
6445 Rufus b Mar 12 1878.
6446 Emma b Aug 18 1879.

5050 CHARLES HYDE DENISON (Geo M-Bndm-Geo-Bndm-Wm-Wm-Geo) b May 15 1853; d Oct 13 1927; m Mary Reynolds Carpenter, b 1855, d 1891. (RA) Children:

*6447 Jessie C b Jly 3 1885; d Oct 31 1952; m Wm D Church.
*6448 Madeline C b Aug 28 1888; m Chas D Jenkins.
6449 Edith May b Nov 11, 1886; d Dec 27 1888.
6450 Charles Burwell b Nov 18 1890; d Jly 4 1891.

5059 CARRIE ESTELLE DENISON (Chas G-Bndm-Geo-Bndm-Wm-Wm-Geo) b Corning, N Y, Jly 29 1861; d Apr 29 1938; m Corning Jly 14 1886 Chas W Congdon, b Troy, N Y, May 24 1854, d Brooklyn, N Y, Jly 19 1918. (BS) Child (CONGDON):

†6451 Esther b June 9 1889; m Gordon Blanchard.

5060 CHARLES LAND DENISON (Chas G-Bndm-Geo-Bndm-Wm-Wm-Geo) b Jly 1 1866; d Oct 5 1930; m Mar 5 1898 Ellen Himrod, b Aug 2 1863, d Mar 11 1960. He a mining capitalist; pres Teck-Hughes Gold Mines, Ltd; left large endowment to Wesleyan U, Middletown. Child:

6452 Charles Himrod b Feb 24 1900; d Sept 13 1919; served in World War I.

5061 DR ADAM BENJAMIN DENISON JR (Adam B-Bndm-Geo-Bndm-Wm-Wm-Geo) b May 29 1868; d Apr 12 1893; m Cora E Thuma, b Dec 29 1869, d Johnsville, O, May 6 1941. (BT) Child:

*6453 Dr. Adam B Denison b Apr 20 1891; m Ruth McConnell.

5097 REV ROBERT CHARLES DENISON (Geo-Danl-Geo-Bndm-Wm-Wm-Geo) b Godfrey, Ill, Jly 22 1868; d Jan 13 1930; m Oct 31 1894 Martha Kendrick. He AB Shurtliff Coll; DD Amherst 1889; ordained Congl ministry 1893; pastor Little Rock, Ark, 1893-97; Janesville, Wis, 1897-1909; United Ch of the Green, New Haven, 1909-1920; lecturer Pomona Coll, Claremont, Cal, 1920; Dept Commr with rank of Maj, Am Red Cross to Serbia 1918. Listed in *Who's Who.* (D) Child:

6453a George H m Lucia M Bayles. Lived in Claremont, Cal.

5098 REV GEORGE BORODELL DENISON (Geo-Danl-Geo-Bndm-Wm-Wm-Geo) b St. Louis, Feb 3 1871; d Cando, N D, Dec 29 1860; m Jan 16 1904 Kath Ann (Anna K) Finlayson, b Aug 31 1883, dau of Colin and Marie (Shier) Finlayson. He grad Oberlin and Chicago Theol Sem; ordained Cando Congl Ch Aug 15 1901; pastor there 1901-10 and 1923-39; published *Cando Herald* 1910-41; editor *Towner Co Record Herald;* chmn Bd of Ed 15 yrs; memb city council; mayor 7 yrs. (LY) (QP) Children:

6454 George Borodell b Nov 26 1904; d Jan 27 1905.
6455 Alice Margaret b May 12 1906; m June 5 1937 Ernest Smith. She a tchr, Sterling, Ill. Stepson: James b June 12 1935.
6456 Robert Douglass b Cando, N D, Mar 9 1909; co-publisher with brother Francis of *Towner Co. Record Herald;* unmar.
*6457 Elinor Maude b Jly 31 1911; m Donald B Stewart.
*6458 Francis Whetzel b Dec 12 1913; m Blanche M Gullikson.
*6459 Kathryn Helen b Mar 26 1916; m Noel Hawkins.

5119 MARY A DENISON (Geo-Geo-Geo-Geo-Geo-Wm-Geo) b Apr 20 1839; m Jly 3 1857 Ed H Wheeler. Lived in Keyport, N J. (EL) Children (WHEELER):

†6460 Walter D b Nov 6 1859; d Jly 1946; m Lillie C Ward.
†6461 Edwin H b Aug 2 1862; d 1941; m Emma Howland.
†6462 George D b June 29 1864; d June 21 1934; m Amy Emmons.
†6463 Mary A b Jan 20 1868; d Dec 30 1899; m Wm Tabor.
6464 Shirley M b Aug 10 1870; d Aug 26 1875.
6465 Clarence L b June 23 1872; d Jly 28 1898; unmar.
†6466 Frederick L b Oct 13 1875; d June 30 1954; m Zella Cowdrick.
†6467 Alma D b Jan 14 1878, m Earl B Burgum.
†6468 Hervey J b Oct 3 1880; d Feb 24 1949; m Anna Bock.

5121 FRANCES FLORA DENISON (Geo-Geo-Geo-Geo-Geo-Wm-Geo) b N Y City, Dec 12 1844; d May 11 1914; m Mar 14 1864 Wm Wallace Fleet, b Nov 4 1839. He a Meth; sgt Co B, Regt A F Vol of N J in Civil War. Lived in Long Branch, N J. (BD) Children (FLEET):

6469 Ida Sarah b Nov 24 1864; d Jan 19 1929.
†6470 Harry Denison b Oct 23 1867; d June 8 1932; m Lillie M Conover.

5122 HENRY DENISON (Geo-Geo-Geo-Geo-Geo-Wm-Geo) b June 10 1847; m Sarah E. Coklet. (BA) Children:

*6471 Edith Vernon b 1878; d 1955; m Geo P Young.
6472 Grace May b Nov 10 1874; m Fred C Protz. Had:
Edith Louise b 1894.
Arthur Frederic b 1897.
Thebald Schilling b 1900.
6473 Mabel b June 18 1876; m Wm VanPelt. Had: Geo Clair.
6474 George Henry b Apr 25 1872; m Marjorie Peck. No chn.

5181 JOSEPH MERCIUS DENISON (Washington-Warren-Wm-Geo-Geo-Wm-Geo) b in Pa 1838; d Nov 1925; m ca 1870 Nannie Watson Land of Gregory, Woodruff Co, Ark, who d 1921. He ordained Meth minister at Helena, Ark. Children:

*6475 Walter H m Mary Shell.
*6476 William G b Apr 6 1885; m Helen Est Murphy.
6477 Allen.

5185 WASHINGTON CLEVELAND DENISON (Washington H-Warren-Wm-Geo-Geo-Wm-Geo) b Mar 16 1886; m Dec 17 1911 Ola E English. He a farmer and livestock dealer; memb Ark Nat Guard 11 yrs. Address: Ola, Ark. (LR) Children:

6478 Virginia Idene b Oct 21 1912; m Oct 19 1929 Owen D Cook. 1 son.
6479 Harrell Lamont b Nov 30 1916 m Nov 9 1945 Juanita Ridpath. No chn.
6480 Beulah E b Jly 14 1919; m Caye M Bittle. Had: 2 daus, 3 sons.
6481 Wanda V b May 10 1922; m Danl G Anderson. No chn.

5193 PHEBE MOORE DENISON (Olv-Olv-Olv-Geo-Geo-Wm-Geo) b Sept 30 1865; d Jly 14 1944; m June 22 1887 Denison Elmer Wilcox #4840, b Jly 20 1861, d Jly 16 1953. Children (WILCOX):

†6482 Lillian b Jly 9 1893; m Saml S Lamb.
6483 Anna b Sept 19 1901; m Sept 14 1931 Harry Williams. No chn.

5194 GEORGIANA DENISON (Olv-Olv-Olv-Geo-Geo-Wm-Geo) b Mar 20 1868; d Nov 14 1898; m Nov 17 1886 Geo I Wilcox, son of Thos Pendleton and Angeline (Champlin) Wilcox. Children (WILCOX):

†6484 Harriet b Apr 7 1894; m Elmer Hewitt.
6485 Alden b Apr 4 1896; d 1917 ae 21.

5195 OLIVER DENISON (Olv-Olv-Olv-Geo-Geo-Wm-Geo) b Apr 18 1870; d Oct 16 1959; m Nov 16 1893 Sarah Louise Strickland, b Nov 21 1875, d Mar 31 1961. For many yrs he prop of butcher shop, Mystic; later worked for Standard Machine Co; retired 1947; memb of United Ch, Stonington. (TZ) Children:

*6486 Oliver Jr b Mar 5 1896; m Louise Porter.
6487 Clifford L m Mabel Strang.

5196 JUSTIN WORTHINGTON DENISON (Olv-Olv-Olv-Geo-Geo-Wm-Geo) b Dec 27 1872; d Feb 19 1955; m (1) Lillian Lamb; m (2) Dec 10 1913 Linda Richmond, b June 24 1880. She grad Willimantic State Normal Sch 1909. Taught Middletown, Port Chester, N Y, Freeport, L I, and Bloomfield, N J. He orphaned ae 12, had dairy farm and milk route in W Mystic. (KE) Children 1st m:

6488 Anna b Oct 24 1904; m May 24 1934 Peter Brustolon. No chn.
6489 Doris b Feb 24 1907; m Alban Pampel.
6490 Dorothy (twin); d infcy.

Children 2nd m:

6491 Justin W b Dec 16 1914; d Sept 20 1920.
*6492 George R b Mar 30 1919; m Virginia Risley.

5197 GEORGE DENISON (Olv-Olv-Olv-Geo-Geo-Wm-Geo) b Apr 20 1877; d Nov 1 1959; m Jan 28 1908 Angeline Clark, b Jly 7 1877, dau of Wm and Lydia (Brown) Clark. (DY) Children:

*6495 Fayolyn b Nov 23 1908; m Chester N Main.
*6496 Alice C b Apr 14 1910; m Harold E Martin.
*6497 Georgia R b Feb 19 1912; m Leonard O Swain.
*6498 Phoebe L b Oct 1 1916; m Ed S Cody.
*6499 Harriet V b Aug 20 1920; m Winfield W Gaskell.
6500 Ann Borodell b Sept 17 1926; unmar.

5199 ANN BORODELL DENISON (Edgar-Olv-Olv-Geo-Geo-Wm-Geo) b Feb 7 1866; d Feb 9 1941; m Dec 11 1888 Nathan Stanton Gates, b Jan 31 1864, d May 15 1920, son of Gurdon and Martha (Phelps) Gates. She founder of the Denison Society (see "The Lady of Pequotsepos" p xviii). Child (GATES):

6501 Nathan Stanton Gates Jr b Sept 24 1890; d June 29 1897.

5220 ELIAS SIDNEY DENISON (Elias W-Justin-Olv-Geo-Geo-Wm-Geo) b Sept 14 1858; m Sept 30 1885 Mary F Barker, dau of Danl E and Mrgt W Barker; dvcd May 19 1899. He a moulder Atwood Machine Shop, Stonington. (BN) Children:

6502 Elias Barker b May 2 1886; d N Y City June 27 1927 from poison gas; m 1913; served in France June 1917-May 1919. No chn.
6503 Ethel Stoddard b Nov 3 1887; grad Emerson Coll of Oratory 1906; attended bus coll; followed a career as dramatic reader; secy to v-pres ins co, Hartford; typing service in Mystic; memb Congl Ch. Address: Box 185, Mystic.

5221 GEORGE L DENISON (Elias W-Justin-Olv-Geo-Geo-Wm-Geo) b Stonington Jly 14 1861; d May 22 1939; m Jly 28 1914 Helen Louise Wheeler #668-34. He a moulder and foundry supt Atwood Machine Co Foundry until his retirement 1932; 50 yrs with the Co. Memb Episl Ch, Stonington. Lived in Stonington. No chn. (BZ).

5222 FRANKLIN PALMER DENISON (Elias-Justin-Olv-Geo-Geo-Wm-Geo) b Dec 21 1865; d Jan 4 1950; m Mary Jane Weaple, b Dec 12 1867, d Apr 25 1952. Lived in Stonington. (BM) (HX) Children:

6504 Alva Rieta b Stonington Feb 12 1896; m Apr 28 1929 Fred I Coleman, b May 10 1899, d prior to 1957. She ed Presby Med Center, N Y; a nurse there. Address: 80 Haven Ave, N Y 32.
6505 George L b May 17 1897; m Ledouina Fortin.
*6506 Phebe S b Jly 4 1900; m Anthony R Ruisi.

5251 JOHN MILTON DENISON (John-David-David-David-Geo-Wm-Geo) b Colrain, Mass, Apr 10 1828; d Auburn, N Y, Apr 17 1881; m 1852 Cornelia Ann Stahlnecker who d May 24 1908. He in mercantile bus Ellis Village, N Y; firm name Searles and Denison. Children:

*6507 Byron B b Oct 23 1854; d 1913; m Alice M. Durrant.
6508 Jessenia b Jly 25 1856; d Dec 29 1930; m Oct 9 1878 Wm Southwick Carpenter, b Nov 23 1849. Had:
William Denison b Jly 29 1881.
Herbert Stanton b Aug 13 1890; lives in Canandaigua, N Y.

5259 HENRY L DENISON (Jos-David-David-David-Geo-Wm-Geo) b May 16 1846; m June 13 1872 Mary L Ireland. Lived in Denver. Children:

6509 Nellie b Jly 5 1873.

6510 Frank b Dec 13 1875.
6511 Ireland b Jan 28 1880.

5267 CHARLES FRANCIS DENISON (Chas-Chas-David-David-Geo-Wm-Geo) b Jan 12 1847; m Jan 1 1867 Addie Tyler. Lived in Springfield, Mass. Child:

6512 Charles H b Oct 14 1875.

5276 JOSEPH BABCOCK DENISON (And-Jos B-David-David-Geo-Wm-Geo) b Chicago 1865; m Alice L Campbell. He with Atchison-Topeka-Santa Fe RR in Albuquerque; later in Chicago; about 1900 agt for Clyde-Mallory SS Line in Galveston; vice-pres before retiring in 1927; memb Apawamis Club. (H) Children:

*6513 Archibald C b June 22 1895; m Nancy C Moore.
6514 Margaret b Galveston Aug 27 1899; m Sept 7 1929 Arthur I Cowan, b Mt Vernon, N Y, June 20 1900. Live in Rye, N Y.

5279 ANNA H DENISON (And-Jos B-David-David-Geo-Wm-Geo) b Waukegan, Ill, Dec 27 1870; d May 9 1930; m Chicago, June 2 1892 John M Dwyer, b Sept 19 1865, d Jan 16 1935. Lived in Detroit, moved to Grosse Pointe 1908. (CD) Children (DWYER):

6515 Frances Mary b Apr 8 1893; d Feb 23 1898.
6516 Elizabeth Denison b Aug 15 1895; d June 16 1956; m 1927 Dr Neil J Whalen. Had: Neil J Jr.
6517 John Vincent b Jan 12 1897; d Nov 16 1952; m 1924 Eleanor Jewett. Had: Dianne who m 1951 Robt B Fox. Has a dau and 2 sons.
6518 Melinda D b Jan 21 1903; d Aug 16 1948; m Jan 1926 Thos M Park. Lived Phoenix, Ariz. Had: Thos C, John M.
†6519 Annette D b Feb 28 1900; m Jerome E J Keane.

5307 ARTHUR WHEELER DENISON (Jared-Jab-Geo-David-Geo-Wm-Geo) b Clinton Co, Mich, Dec 23 1869; d Dec 1 1953; m May 19 1891 Myrtie Jane Beckwith, b Shiawasse Co, Mich, Aug 6 1869, d Oct 11 1953. He builder and contr; served as chief, volunteer fire dept; town treas and assessor several yrs. (KB) Children:

*6520 Ruby M b Sept 18 1893; m Benj Klager.
*6521 Ralph A b July 8 1895; d Apr 1 1937; m Anne Essler.
*6522 Ruth O b Oct 15 1909; m M K Patrick Brannan.

NINTH GENERATION

5322 AMELIA DENISON (John-John-John-Danl-Danl-John-John-Geo) b Mar 17 1845; m Nov 10 1875 Ira Mills. (MR) Child (MILLS):

6525 Maude Estelle b Sept 2 1882; m Dec 23 1903 Hen Wade Cargill. Had: Paul Denison b Feb 26 1908.

5327 CELIA DENISON (John-John-John-Danl-Danl-John-John-Geo) b Aug 8 1860; d Mar 1 1912; m 1879 Erastus Wilcox. (MR) Children (WILCOX):

6526 Lulu Grace b Sept 22 1880; m (1) Sept 26 1899 Burtelle McIntyre; m (2) Feb 14 1928 Chas Good. Had 1st m:
Floyd B b Jly 22 1909.
Thelma b 1904; d 1905.
6527 Millie Blanch b Aug 20 1883.
6528 Winnie Alice b Oct 31 1885.
6529 Harrison Earl b Aug 31 1888; d 1928.
6530 Lola May b Dec 11 1890; m 1909 Albert Sudro.

5332 WILLIS DENISON (Hiram-Ziba-John-Danl-Danl-John-John-Geo) b Jan 21

1837; m Jan 1 1863 Susan Beach of Kalamazoo, Mich. Lived in Benton, Elkhart Co, Ind, where she d June 22 1876. Children:

6531 Silena b Apr 11 1864.
6532 Sarah Ann b June 26 1886.
6533 Huldah Jane b Sept 3 1867.
6534 Ella May b Oct 17 1870.
*6535 Hiram Jay b Nov 22 1875; d Mar 15 1950; m Julia M Harrington.

5347 FREDERIC RUSSELL DENISON (Geo-Abraham-Wells-Ebnzr-Danl-John-John-Geo) b Dec 8 1874; d 1929; m Olga E Secor. (RK) Children:

6536 Helen F.
6537 Ruth E.
6538 Carolyn G b Jan 31 1905; m Nov 20 1929 Adelbert McCrery Parker, b Jan 1 1902, son of Hen R and Louise S Parker; live in Essex. No chn. (RK)
6539 Dorothy R.

5361 MINNIE C DENISON (Hen C-Gid-Jab-Jab-Jab-John-John-Geo) b Feb 18 1862; d Dec 31 1925; m Wm Boles. (VB) Children (BOLES):

6540 Reuben b Aug 11 1885; m Ruth George.
6541 Winnie b Sept 16 1889; d 1928; m Melvin Heaton. Had Alvin, Percy and Marshall.
6542 Helen b Aug 17 1891; m Boyd Smith. Had: Ronald and Varion.
6543 George b 1892; d 1897.
6544 Harlie b 1894; d 1922.

5362 NINA F DENISON (Hen C-Gid-Jab-Jab-Jab-John-John-Geo) b Jan 12 1865; d June 13 1921; m Edwin D Brigham, who d Dec 16 1921. (VB) Children (BRIGHAM):

6545 Fred b Aug 15 1886; m Nellie Bucksot. Had: Mary, Edwin, Marjorie, and Wm.
6546 Helen b Sept 21 1889; m Murdock McLennen. Had: Jean F and Donald.
6547 Marshall b Jly 3 1891; m Beulah Brazzette. Had: Beulah.
6548 Celia b 1892.
6549 Neal D b Jly 1894.

5367 PERRY M DENISON (Hen C-Gid-Jab-Jab-Jab-John-John-Geo) b June 14 1878; m Apr 8 1903 Minnie DeYoung, b Mar 12 1883. (FA) Children:

6550 Nellie b June 28 1903; m June 18 1928 Harold A Wiswell.
6551 Nina B b Mar 31 1907.
6552 Barbara b Oct 25 1917.

5377 ASA DENISON (Wm C-Asa-Jab-Jab-Jab-John-John-Geo) b Feb 14 1861; d Feb 22 1925; m June 4 1890 Hattie E Smith, b May 26 1867. (FA) Child:

6553 Paul S b May 10 1896; m May 17 1919 Ruth Mauk. Had:
Priscilla b Nov 17 1922.

5387 JAMES AVERY DENISON (Jab-Chas-Jab-Jab-Jab-John-John-Geo) b Apr 9 1866; m (1) 1886 Celia Brown; m (2) Sept 14 1898 Cora W Lyttle. (FA) Children 1st m:

6554 Earl Bennett b Sept 23 1888.
6555 Mona b 1889.

5399 LEON HAYES DENISON (Horace P-Thos-Eli-Jab-Jab-John-John-Geo) b Deep River Oct 17 1872; m Jly 15 1909 Mary R Thacher, b Jly 28 1880. He ed Brown U; in real est and ins, Kansas City, Mo; Congl. Address: 70 Shore Rd, Old Greenwich. (KG) Children:

6556 Carolyn Hamilton b Nov 11 1910; unmar.

6557 Thomas T b Jly 3 1913; m Mrgt Smith.
6558 Mary A b Mar 3 1915; m Steph Lanfer. Address: 66 Binney Lane, Old Greenwich.
6559 Leon H b Kansas City, Mo, Mar 23 1916; m Eliz Stageman. He grad Bard Coll of Columbia. Address: 7321 W 74th Terr, Overland Park, Kan.

5405 LYMAN DENISON (Chas-Chas-Ashbel-Jas-Jab-John-John-Geo) b Oct 25 1838; m (1) Apr 3 1862 Mary Amanda Whitemore; m (2) Nov 29 1865 Mary Sophia Aiken. Children 2nd m:

6560 Charles b Aug 26 1866; d May 1 1876.
6561 Mary A b June 19 1868.
6562 Helen b Apr 11 1871.

5414 CLARENCE DENISON (Chas H-Lyman-Ashbel-Jas-Jab-John-John-Geo) b Norwich, Jly 3 1871; d Roanoke Dec 27 1909; m Roanoke, June 6 1899 Belle Louise Kilby, b Norfolk, Va, Jly 6 1879; d Roanoke, Nov 8 1952. He ed Hartford, living with aunt Mrs. Ernest Deming, his parents having moved to Salem, Va; an employee of Norfolk and Western Rwy in Roanoke; at time of death Asst to Purchasing Agt; memb Presby Ch. (AC) Children:

*6563 George Lyman b Mar 22 1900; m Amine E Woods.
*6564 Lucile b Jly 28 1901; m Albert B Antrim.
*6565 Phyllis b Nov 5 1902; m Wm E James.
*6566 Lorna Burnett b Jan 25 1910; unmar.

5447 RUSH CARTWRIGHT DENISON (Elias-Jas P-Jas P-John-Jab-John-John-Geo) b Lebanon, Ind, Jly 15 1859; m Jan 27 1887 Ida Bell Tewalt. He in retail drug bus over 50 yrs, Vincennes, Ind. Lived 1930 in Indianapolis. (C) Child:

6567 Ethel Rush b Nov 10 1887; m June 6 1911 Halbert Chris Meyer.

5448 JASPER DAY DENISON (Elias-Jas P-Jas P-John-Jab-John-John-Geo) b New Lebanon, Ind, Apr 13 1863; d May 1 1926; m Jly 15 1889 Ida Ada Frazier. He a druggist, Terra Haute, Ind, over 40 yrs. (C) Children:

*6568 Edna Day b Oct 20 1890; m (1) Earl F. Kuhn; m (2) L Armour.
*6569 Arthur b Jly 14 1894; d May 9 1950; m Ruth R Peters.

5462 EDWIN CHAMPION DENISON (Erastus-Erastus-Jas P-John-Jab-John-John-Geo) b Aug 11 1846; d Jly 12 1885; m Jan 31 1870 Mary Eva Carter, who d Dec 1 1888. He a mcht Brocton, N Y, and Bradford, Pa. (C) Children:

6570 Verdi b Aug 20 1873; d 1946; m Dr Jas W Dawson.
*6571 Mabelle b Nov 20 1874; m Wm J Upson.
6572 Lola b 1877; d 1881.
6573 Edwin Carter b Mar 1885; d Apr 6 1890.

5463 SPENCER DENISON (Jas-Erastus-Jas P-John-Jab-John-John-Geo) b Jan 20 1842; d Mar 14 1925; m Feb 10 1870 Mary Cook, who d Nov 13 1921. He a farmer Pittsfield, N Y. Child:

*6574 Lucy b Jan 8 1879; m Wm H Smith.

5466 HENRY WELLS DENISON (Steph-Erastus-Jas-John-Jab-John-John-Geo) b Edmeston, N Y, Mar 21 1853; d May 10 1932; m Mar 22 1876 Eliz McCollom, b Jly 16 1852, d Feb 9 1919. He teacher New Berlin Acad. Lived on farm formerly owned by grandfather Erastus Denison; had outstanding herd Holstein-Friesian cattle; Supt Town of Edmeston. (KF) Children:

*6575 Charlotte Emeline b Nov 25 1877; d June 29 1960; m Herbert E Merwin.
*6576 Alice Mary b Mar 8 1882; d Jly 5 1942; m Herbert E Merwin.
*6577 Anne Elizabeth b Aug 16 1885; unmar.

5468 ALICE PHILENA DENISON (Steph-Erastus-Jas-John-Jab-John-John-Geo) b Jly 4 1857; d Apr 11 1878; m June 1874 Rev Algernon S Clark a M E preacher, he d 1926. (C) Child (CLARK):

6578 James Denison b Edmeston, N Y, Mar 20 1876; m (1) Apr 29 1906 Geraldine May Clayton, who d Apr 11 1911; m (2) Apr 29 1923 Anna Norstrom. He a compositor; memb Meth Ch. No chn. Address: 119-145th St, So Ozone Park, L I, N Y. (C)

5469 FREEMAN ERASTUS DENISON (Steph-Erastus-Jas-John-Jab-John-John-Geo) b Dec 29 1859; d May 11 1936; m Sept 7 1893 Lizzie B Porter, who d Nov 17 1931. Lived in New Berlin, N Y. Child:

6579 Mabel E b 1897; d 1899.

5472 ALICE DENISON (Ansel-Ansel-Jas-John-Jab-John-John-Geo) b Jly 26 1863; d Dec 4 1945; m Nov 28 1883 Geo B Weaver. He a printer, d Apr 7 1938. (C) Children (WEAVER):

6580 Katherine b Sept 5 1884.
6581 Jennie E b Oct 4 1886.
†6582 Alice b Jly 26 1889; m LeRoy Everest.
†6583 Ansel b May 30 1892; d Feb 7 1947; m Myrtle Stephenson.
6584 Marion b Oct 8 1897; m Aug 12 1924 Boyd VanPatten, who d Jan 20 1954. He a coal dealer in Schenectady. Methodists. (C)

5474 EMMA JANE DENISON (Curtis-John-Jas-John-Jab-John-John-Geo) b Mar 28 1858; d Apr 23 1940; m Wm E Judd, who d Westfield, N Y, Aug 4 1924, son of Geo and Mary Ann (Richardson) Judd. He ed Fredonia Normal Sch and Syracuse U; supr Villinova twp; farm supt of Berea Coll. (C) Children (JUDD):

†6585 Clayton William b Apr 21 1882; d Jan 29 1920; m Nellie McClure.
†6586 Carleton E b Aug 13 1884; d Mar 4 1954; m Althea Wilson.
†6587 E C Taylor b Mar 5 1886; m Helen Markham.
6588 Sadie Elizabeth b Nov 1 1888; unmar.
6589 Mary Marguerite b Jly 4 1897; unmar.

5475 JOHN CURTIS DENISON (Curtis-John-Jas-John-Jab-John-John-Geo) b Jly 1 1860; d Mar 1938; m Oct 17 1883 Mary Orcutt, who d 1939. He a farmer near S Dayton, N Y. (C) Children:

6590 Mabel b Hamlet, N Y, Nov 14 1884; m Clayton Brown; live in S Dayton, N Y. No chn.
6591 Edwin Erastus (twin) b Jly 28 1890; d Dec 29 1914.
6592 John Curtis (twin) b Jly 28 1890; d Oct 28 1918.

5478 WILLIAM POPE DENISON (Hen-John-Jas-John-Jab-John-John-Geo) b Cherry Creek, N Y, Sept 18 1854; d Dec 18 1917; m Apr 3 1881 Lois Ada French, who d June 19 1951. He a carpenter. Lived in Cortez, Colo. (C) Children:

6593 Mabel b Dec 12 1881; d Dec 29 1882.
*6594 Clara May b Aug 9 1884; d Mar 19 1955; m Alvah E Brown.
*6595 Clarence W b Nov 4 1886; d Apr 22 1956; m Irene C Mitchell.
*6596 Roy M b Sept 29 1888; d Apr 1955; m Jennie Short.
6597 Marion b May 16 1890; d Aug 16 1890.
*6598 Nora b Sept 13 1891; m Wm I House.
*6599 James H b Sept 26 1893; d Jly 5 1947; m Emma P Brinker.
*6600 Ida A b Sept 9 1895; m Leonard G Stevenson.
*6601 Fred R b Aug 9 1897; m Clara M Elder.
*6602 Willard b Aug 26 1899; m Cora M Hickey.
*6603 Birdie R b Oct 11 1901; m Thos J Bertrand.

*6604 Ira b Oct 20 1903; m Elsie M Speer.
6605 Violet b Nov 5 1904; d Jan 9 1913.
6606 Samuel b Jan 15 1907; d Apr 16 1907.
*6607 Grace M b Oct 10 1909; m Emmett W Boinds.

5480 LAURA JANE DENISON (Hen-John-Jas-John-Jab-John-John-Geo) b Mar 6 1858; d June 6 1914; m Dec 20 1875 Nathl Heuson, b Lincolnshire, Eng, Aug 20 1851, d Mar 17 1927. Lived in Clay Center, Kan. (C) Children (HEUSON):

6608 Carrie May m Thos A McDermott.
6609 Joseph Alfred m Lena G Hammel.
6610 Della Eliza m Harry L Clark.
6611 Henry Curtis m Cath E Jones.
6612 Francis Nathaniel m Minnie V Dalrymple.
6613 Celestis Ann m Wm D Haws.
6614 Florence Folsom m Jos W Worley.
6615 Blanche b Oct 10 1891; d Oct 28 1891.
6616 Lula Edith m Thos J Tempero.
6617 William Augustus m Est A Seagren.
6618 Ruth Marie m Norman R Steinbruck.

5481 IRA AUGUSTUS DENISON (Hen-John-Jas-John-Jab-John-John-Geo) b Oct 21 1861; d 1927; m Dec 3 1893 Anna Record, b June 3 1857, d Aug 10 1935. Lived in Ogden, U. (C) Child:

*6619 Gladys Marie b Feb 25 1898; m (1) J. H. Wilkinson; m (2) Mike Garcia.

5482 JOHN CURTIS DENISON (Hen-John-Jas-John-Jab-John-John-Geo) b May 2 1864; d Los Angeles 1938; m (1) Clay Center, Kan, Jly 3 1887 Cath Drake; m (2) May 23 1913 Minnie Cherrington Jensen. He a gold and silver miner. (C) Children 1st m:

*6620 Ira Curtis b Feb 21 1888; m Mabel Jones.
6621 Lizzie Ann b Nov 30 1890; m (1) Tony Cuez; m (2) Feb 1918 Jos Newsohn. Live in Pittsburgh. (C) Had 1st m:
Kate b Dec 5 1908; d Jan 17 1910.
*6622 Eugene Henry b Mar 18 1892; m Ruby Jones.
6623 Robert Lafayette b Sept 12 1893; d Apr 18 1898.
6624 Jesse Edward b Feb 1 1895; d Oct 21 1897.
6625 Catherine b Mar 25 1896; d Feb 23 1898.
*6626 John L b Jly 5 1897; m (1) Helen Wadsworth; m (2) Elsa L Edwards.
6627 Alvin b Nov 8 1898; d Nov 12 1900.
*6628 Anna R b Feb 18 1901; m (1) Harry Dardarian; m (2) Jas R Williams.
*6629 Phillip W b Jly 17 1902; m Mrgt E Gerber.
*6630 Louis b Jly 19 1904; m Eliz G Keiffer.

Children 2nd m:

*6631 Byron L b Apr 4 1914; m Inez B Dixon.
6632 Hugh Samuel b Nov 4 1915.
6633 Grant Cherrington b Dec 17 1917.

5484 NELLIE ARDELLA DENISON (Hen-John-Jas-John-Jab-John-John-Geo) (twin) b Apr 24 1867; d Sept 2 1918; m Clay Center, Kan, Aug 27 1887 Eugene Cornelius Herrington, who d May 6 1954, ae 92. He an employee of U Pac RR 38 yrs. Lived in Denver, LaSalle and Pierce, Col. (C) Children (HERRINGTON):

6634 Luella Arvella b June 14 1888; d Sept 30 1888.
6635 Edith Pervine m Howard W Blackburn.
6636 Laura Emma b Aug 11 1892; d Sept 7 1892.
6637 Stephen Henry m Mary Rose Weshard.
6638 Eugene Harold m Marie Opal Brusha.

6639 Caroline Densmore m Arlo M Patton.
6640 Cecil Denison m Alberta R Tigerstrand.

5485 SAMUEL HENRY DENISON (Hen-John-Jas-John-Jab-John-John-Geo) b Clay Center, Kan, Mar 5 1870; d Jan 1927; m (1) Jly 10 1893 Rose Ellen Coyle; m (2) Oct 10 1910 Irene Lois Chandler b Jly 29 1886. Lived in Denver. (C) Child 1st m:

6641 Samuel James b May 14 1895; d Mar 11 1911.

Children 2nd m:

*6642 Lynn Chandler b June 29 1911; m Olive E Kelsey.
*6643 Neil Root b Feb 10 1913; m Bernice C Hawkins.
*6644 Hugh Alvin b Dec 24 1915; m Lucile M Kuster.
6645 William Dean b Jly 21 1917; m Apr 1 1943 Helen L Combs; live in Denver.
*6646 Oran Leland b May 30 1919; m Phyllis M Kobe.
*6647 Ross C b Apr 11 1923; m Frances R Pittroff.
6648 Paul Burton b Jly 28 1925; m Dec 7 1947 Dorothy May Simmonds.

5486 CLARA EMMA DENISON (Hen-John-Jas P-John-Jab-John-John-Geo) b Feb 20 1874; m Oct 9 1894 John G Parks who d Mar 27 1937. He in grocery and farm implement bus Evans, Col. Last lived in Loveland, Col. (C) Children (PARKS):

6649 Luella Ardella m Leonard C Drage.
6650 Mary Irene m Herbert Swanson.
6651 John Lowell b Jan 24 1902; d May 27 1915.

5487 FRANK EDWIN DENISON (Edwin-John-Jas-John-Jab-John-John-Geo) b Hamlet, Chautauqua Co, N Y, Sept 6 1868; d Aug 14 1948; m Dec 25 1894 Dora Fosdick who d Jan 25 1937, bu in Westfield Cem, dau Saml Fosdick, adopted by her uncle Prof John S. Fosdick. She memb of Westfield, N Y, Bapt Ch over 60 yrs. He a farmer near Westfield; a dea and clk Bapt Ch over 50 yrs. (C) Children:

*6652 Edwin F b Sept 28 1898; d May 1956; m Caroline J Schmoyer.
*6653 Glenn M b Nov 25 1902; m Rhoda Torrence.

5488 BERT ERASTUS DENISON (Edwin-John-Jas-John-Jab-John-John-Geo) b Silver Creek, N Y, Nov 8 1872; d Apr 21 1947; m Sept 6 1904 May Kearns who d Dec 18 1956, bu Evergreen Cem, Portland, N Y, dau of C Wm and Eva May (Wilson) Kearns. Lived in Brockton and later in Westfield, N Y. He a farmer; active memb Bapt Ch; dea many yrs. (C) Children:

6654 Eva May b Apr 1 1906; grad Taylor U; secy Welch Grape Juice Co; lives Westfield, N Y; memb Bapt Ch; unmar.
*6655 Albert K b May 3 1908; m Eliz Guiffre.
6656 Sadie Ellen b May 17 1910; m Irwin Freeman Slimmer. Membs Bapt Ch, Westfield, N Y. She grad Sch of Nursing Meth Hosp, Wayne, Ind, 1928; mgr Endicott Johnson Store, Jamestown, N Y. No chn. (A)
*6657 James E b June 11 1911; m Laura E Penharlow.

5489 ELVERTON GLENN DENISON (Edwin-John-Jas-John-Jab-John-John-Geo) b Portland, N Y, Aug 21 1879; m Elmhurst, N Y, June 30 1917 Est Grace Taylor, b May 29 1892, d Dec 21 1953, bu Grove Cem, Trumansburg, dau of Eugene Smith and Maria Louise (Redmond) Taylor. He asst secy YMCA, Washington; dir of employment, YMCA, N Y City; recruited men for overseas YMCA duty W W I; dir N Y City Reemployment Bur at close of war; pres Denison and Anthony, Inc, N Y City; hardware bus Brocton, N Y, Co-editor and compiler with Harry Bolton 1939 *Ancestors and Descendants of James Post Denison;* compiled this genealogy; fellowship Inst of Am Genealogy; pres school bd, Brocton; dea and trustee Covert Bapt Ch. Address: Trumansburg, N. Y.

*6658 Marion L b Aug 12 1918; m Gerald W. Ehrhart.

*6659 Frank E b Nov 25 1919; m Rose Rustyak; d May 7 1956.
*6660 George T b Sept 24 1931; m Eleanor Makie.

5490 EDA JESSIE DENISON (Edwin-John-Jas-John-Jab-John-John-Geo) (twin) b Hamlet, N Y, Jly 26 1881; at ae 4 her mother d and she went to live with her Aunt Eliza Jane (Hulburt) Denison; m (1) Mar 23 1904 Chas Hen Allen who d Aug 27 1936; m (2) Nov 5 1947 Widr Earle Varnum, an old sch mate. She a lib Brocton Pub Lib over 30 yrs; memb Brocton Bapt Ch over 60 yrs; historian Twp of Portland. Lives in Brocton, N Y. (A) Children 1st m (ALLEN):

6661 Mildred Bessie b Feb 25 1905; m Nov 1 1927 Woodford Pitts Clark. She grad Fredonia State Tchrs Coll; taugh sch in Goshen, N Y 10 yrs. He city electrician. Live in Ft Pierce, Fla. (C) Had:
Catherine Alida b Jan 22 1944.

6662 William Henry b Mar 23 1906; m Clara M Feinen. He employed Ludlum Steel Plant, Dunkirk, N Y. Lives in Brocton. (C) Had:
Delana May b May 4 1935; m June 22 1957 John F Gilbert son of Franklin Gilbert. He served 2 yrs U S Army; employed at Allegheny Ludlum Steel Co, Dunkirk, N Y. Live Brocton, N Y. (VE) Had:
Thomas William b Feb 18 1953.
Susan Lynn b June 7 1958.

5491 ELLA BESSIE DENISON (Edwin-John-Jas-John-Jab-John-John-Geo) (twin) b Hamlet, N Y, Jly 26 1881; d Jan 1 1962; m Mar 23 1904 Frank Burton Medd, a double wedding with sister Jessie. She memb Brocton Bapt Ch over 60 yrs. Although crippled remained cheerful. Lived in Brocton, N Y. At ae 4 her mother d; went to live with Aunt Eliza Jane (Hulburt) Denison where she remained until 1904. (A) Child (MEDD):

6663 Albert Lionel b and d Feb 20 1905.

5492 SADIE VERMELL DENISON (Sidney-John-Jas-John-Jab-John-John-Geo) b Jo Daviess Co, Ill, Jly 3 1866; d June 27 1943; m Jly 20 1894 Walter Essex who d Sept 21 1940, son of Hen and Amelia (Bronson) Essex. He a farmer at the Essex Homestead near Hamlet, N Y. Children (ESSEX):

†6664 Howell D b May 21 1897; d Jan 30 1955; unmar.
†6665 Hartley C b Jly 18 1900; m J Est Tusing.
†6666 Marian A b Nov 2 1910; m Glenn Mitchell.

5494 DEXTER MONTELLE DENISON (Thos-John-Jas-John-Jab-John-John-Geo) b Hamlet, N Y, Jly 24 1894; d Jan 5 1939; his parents moved to Lake Mills, Ia, when he was 4; m May 23 1888 Agnes E Christie. He with the M & St L R R 52 yrs. Lived in Minneapolis. (C) Child:

6667 Evelyn b Mar 15 1895; d Apr 16 1959; BA U of Minn, 1916; MA U of Wis 1928; taught sch Minneapolis 30 yrs; unmar.

5495 NELLIE DENISON (Thos-John-Jas-John-Jab-John-John-Geo) b Bristol, Ia, Feb 17 1873; m Sept 24 1894 Bert H Thomas. He a banker. Lived in Wichita, Kan. Child (THOMAS):

†6668 Russell b Jly 9 1895; m Gladys E Poehler.

5497 HERBERT GEORGE DENISON (Chas-Geo-Jas-John-Jab-John-John-Geo) b Edmeston, N Y, Oct 26 1859; m Bradford, Pa, Jan 5 1887 Mary Dardis. He a machinist Westcott Clock Co, Oneida, N Y, where they lived. (C) Child:

*6669 Charles L b Dec 1 1894; m Lulu M Lillie.

5502 JULIAN FREDERICK DENISON (Fred-Geo-Mason-John-Jab-John-John-Geo) b Norwich Feb 28 1866; m Nov 21 1889 Annie Delia Bradley, b Sept 8 1865, d Jly 12

1944, dau of Franklin S and Louise (Cannon) Bradley. She grad Yale Art Sch; her line goes back to David Yale and Theopolus Eaton. He a pioneer automobile gas engine expert; invented many things for early auto industry, some of which exhibited Yale Sch of Engineering. Address: 450 Derby Ave, West Haven. (FJ) Children:

*6670 Lois T b June 21 1892; m Bernard E Leete.
*6671 Julian M b Nov 28 1893; m Kath W Dunham.
6672 Harold Bradley b Feb 11 1899; crippled in WWI.
*6673 Cedric D b Jan 24 1900; m Ruth Craft.

5510 ROBERT FULLER DENISON (Lemuel-Dan-Dan-John-Jab-John-John-Geo) b Cleveland in grandmother's home Jan 4 1876; m (1) Ossining, N Y, Oct 11 1899 Eliz B Thompson who d Jan 13 1948; m (2) Cleveland Oct 26 1950 Kathleen Townsend Dunmore. He AB William Coll 1897; LLB Columbia 1900; admitted to bar in O, 1900; associated with Squire, Sanders and Dempsey. See *History of Cleveland, O, Armoria of Families of America, Who's Who in Law, Who's Who in America.* (L) Children:

*6674 Robert B b Sept 29 1904; m (1) Trumana Foote; m (2) Julia V MacKinnon.
*6675 Elizabeth S b Sept 29 1904; m Edgar P. Hetzler.

5527 VICTOR V DENISON (Danl-Avery-Danl-Danl-Danl-Geo-John-Geo) b Sept 29 1849; m Apr 1 1875 Sarah Irving. Lived in Birmingham, Mich. Children:

6676 Lion Kile b Sept 1 1876.
6677 Mark (twin) b Dec 20 1877.
6678 Luke (twin) b Dec 20 1877.

5538 HALEY A. DENISON (Hen A-Avery-Danl-Danl-Danl-Geo-John-Geo) b Nov 10 1846; m Oct 19 1869 Alonzo Clement. Lived in Grand Rapids, Mich. Child (CLEMENT):

6679 Edith L b Dec 16 1870.

5544 WILLIAM H DENISON (Lorenzo-Avery-Danl-Danl-Danl-Geo-John-Geo) b Mar 3 1850; m Dec 25 1870 Mary Gano. Children.

6680 Carrie M b Sept 23 1871.
6681 Ada L b June 7 1877.

5574 MARY ELIZABETH DENISON (Admetus-Ebzr-Ebzr-Danl-Danl-Geo-John-Geo) b Mar 1 1870; m Sept 22 1896 Edmund Merton Niles; a Congregationalist. Address: 18810 37 NE Seattle, Wash. (KN) Children (NILES):

6682 Grace Esther b Mar 9 1898; m Aug 30 1931 Ed Gynn Campbell. Address: 4423 52 NE Seattle, Wash. Had:
Carol Ann Campbell b Dec 4 1935.
6683 Russell Denison b June 7 1902; m Sept 1927 Mary V Barnett. Address: 841 Taylor's Lane, Mamaroneck, N Y. Grad Montana U and Yale; Dean of Sch of Law, U of N Y. Had:
John b Nov 27 1934; grad Yale; serving US Navy.
6684 Wendell Edmund b Dec 29 1904; m June 2 1928 Ann Messener. Address: 4555 Ledge Ave, N Hollywood, Calif. Had:
Wendell Edward b Dec 8 1930.
Richard Denison b Aug 12 1933.
6685 Kenneth Lincoln b Dec 9 1906; m Nadia Hardstine. Address: Villa Marina, 1021 Bayside Dr, Newport Beach, Cal. Had:
Kenneth C b Mar 9 1935.
Nadia Denise b Oct 30 1937.
6686 Donald Merton b Oct 31 1910; m Molly McGrath. Had.
Donald b Mar 29 1934.

Stephen Edmund b Oct 14 1942.
Russell Edward b Sept 10 1946.

5575 WILLIAM HENRY DENISON (Admetus-Ebzr-Ebzr-Danl-Danl-Geo-John-Geo) b Jan 7 1871; m Aug 24 1898 Florence Griggs. A successful farmer and bus man; a Presbyterian. Address: Amboy, Minn. (KN) Children:

*6687 Margaret Ruth b May 27 1899; m Wm F Ost.
*6688 H Warren b Feb 3 1902; m Evelyn Thornson.

5577 MINNIE GRACE DENISON (Admetus-Ebzr-Ebzr-Danl-Danl-Geo-John-Geo) b Dec 29 1875; d Mar 24 1946; m 1904 Frank Lincoln Buell. (KN) Children (BUELL):

6689 Josephine Isabel b and d 1906.
6690 Mary Isabel b 1907; d 1908.
†6691 Frank Lincoln, Jr, b ca 1909; m (1) Mrgt Bradley; m (2) Ann Caldwell.
†6692 Ralph D b June 27 1912; m Phyllis Adams.

5580 ALBERT E DENISON (Danl E-Danl-Jon-Danl-Danl-Geo-John-Geo) b Nov 1 1844; d Sept 27 1875; m Aug 1870 Estelle Town. Lived and d in Berlin, N Y. She moved to Hoosic Falls, d 1921; bu there. Child:

6693 Daniel S b May 1871; d 1947.

5582 HARVEY STREETER DENISON (Danl E-Danl-Jon-Danl-Danl-Geo-John-Geo) b Berlin, N Y, Aug 6 1851; d Los Angeles Dec 31 1819; m Dec 13 1871 Ida A Greene, b Jan 6 1852, d Aug 15 1946. He in shirt mfg bus in Berlin and Troy; later hotel mgr in Ala, Ga, Ill, R I and 1946 in Riverside, Cal. (LA) Children:

*6694 Benjamin H b Apr 18 1874; d Dec 11 1949; m Ethel Clare Long.
6695 Milford S b Berlin, N Y, Dec 4 1875; d Riverside, Cal, Aug 29 1914; m Lancaster, Pa, June 6 1901 Anna Deborah Dodge. He an acc in N Y City and Riverside, Cal.
6696 Edgar Ray b Troy Jly 28 1879; d Feb 10 1882.
6697 Sarah b Troy, N Y, Feb 6 1881; d Jly 12 1882.
*6698 Frank G b Mar 3 1883; m (1) Mrgt G Liggett; m (2) Grace Cooper.
*6699 Norma b May 23 1892; m Raymond T Sullivan.

5597 CHARLES HOWARD DENISON (Griswold-Benj-Jon-Danl-Danl-Geo-John-Geo) b Brooklyn, N Y, Dec 19 1857; d Mar 31 1920; m 1882 Maria Saxton Rogers, b Mar 24 1863, d Jan 23 1957 Ed Brooklyn Polytechnic Inst. He a brewer; memb Dutch Reformed Ch. Lived in Brooklyn, N Y. Children:

*6700 Griswold b Jly 11 1882; d Apr 11 1953; m Berna Pohlman.
*6701 Rachel Abigail b Sept 10 1885; m Harry A Grant.
*6702 Ruth b Feb 18 1893; m Robt W Milbank.

5612 OLIVE ADELAIDE DENISON (Pardee-Geo-Griswold-Danl-Danl-Geo-John-Geo) b Aug 12 1844; m Oct 18 1865 Danl J Hull of Clyde, N Y, b Berlin, N Y, 1837. He a farmer; supr; postmaster at Berlin. (AK) Children (HULL):

†6703 Arthur D b June 30 1869; d Aug 2 1950; m Clare Horton.
6704 Gertrude Louise b Berlin, N Y, June 21 1880; d Jan 25 1958; ed N Y State Tchrs Coll, and St. Faith's Training Sch. A tchr and social worker. Episcopalian. Lived in Troy. (AK)
6705 Daniel Streeter m Helen L Disosway. Had:
Adelaide Louise b Feb 15 1920.
Daniel S Jr b June 2 1922.

5629 GEORGE MILTON DENISON (Latham M-Geo T-Latham-Danl-Danl-Geo-John-Geo) b Apr 15 1867; m Feb 9 1898 Julia Bennett, b Jan 10 1871, d Jan 9 1954. Children:

*6706 Helen A b Jan 27 1899; m C Ridgeway Northrup.

*6707 Marguerite A b Oct 23 1900; m Jos Happle.
*6708 Milton G b Feb 10 1904; m Apr Dorothy M Sears.
6709 Carrie Arabelle b Mar 22 1906; m June 28 1939 Raymond Taylor.
6710 Marie Algia b Feb 20 1911; m Aug 1 1935 Louis Wood of Vernon, N Y.

5630 MABEL L DENISON (Latham M-Geo T-Latham-Danl-Danl-Geo-John-Geo) b Peterboro, N Y, Mar 12 1870; d Redlands, Cal, May 18 1895; m Robt Clark Avery, b Apr 29 1862; d Jan 26 1928. He grad U of Chicago; admitted to Bar N Y; moved to Redlands, Cal; active in development of Long Beach, Los Angeles Harbor. He m (2) Laura Pamela Twogood. (RG) Children (AVERY):

†6711 Clark M b Feb 14 1892; m Elsie Baumgarten.
6712 Ruby May b Redlands, Cal, Sept 2 1894; unmar.

5658 IRVING INGERSOLL DENISON (Urbane-Alson-Saml-Danl-Danl-Geo-John-Geo) b Washington, D C, Jan 5 1880; d Apr 15 1848; m 1903 Agnes B Garvey, b Jly 27 1882. He attended sch Geneva, Switzerland and Georgetown U; an economist, statistician, expert on international trade; served with U S Cham of Com 26 yrs; published *Our World Trade;* memb of Cath Ch. Lived in Washington. (Y) Children:

*6715 Alson G b Jly 27 1904; m Dorothy Herrick.
*6716 Edward U b Aug 25 1906; m Doreen Hargraves.

5661 SIDNEY HALSTEAD DENISON (Saml S-Alson-Saml-Danl-Danl-Geo-John-Geo) b Chicago Sept 8 1884; m Feb 19 1909 May Massingill, b Denison, Tex, Apr 9 1886. He a rancher, Salida, Colo. (FT) Children:

*6717 Samuel Sidney b June 5 1911; d Dec 24 1949; m Eva Switzer.
*6718 James Merritt b Jly 7 1917; m Rose Usnick.
*6719 William Dudley b Jan 12 1920; m Darlene (Crites) Granzeles.
6720 Marion Lee b May 25 1923; m Francis Swartz. Had:
Jesse Samuel b Apr 23 1951.
Jeffery Lee b Jan 4 1955.
6721 Robert b Dec 24 1925; m Mrs Pat Allway. No chn.

5664 MURIEL H DENISON (Saml S-Alson-Saml-Danl-Danl-Geo-John-Geo) b May 5 1898; m May 16 1920 Darrell C Jenks. She an RN. He grad coll; served WWI. Address: Box 422, Pursell, Okla. (FT) Children (JENKS):

6722 George M wounded in Korean War; lives in Washington.
6723 Elizabeth m E H Blakely, Jr. Had: Ella Louise, Everett Herman, Eveline Patricia.

5665 GRACE BERNICE DENISON (Saml S-Alson-Saml-Danl-Danl-Geo-John-Geo) b Sept 9 1900; m W X Carter. She an RN. (FT) Child (CARTER):

6724 W X Jr. He Lt and pilot overseas WWII. Had: Marshal Gale, Linda.

5666 ELIZABETH MARGUERITE DENISON (Saml S-Alson-Saml-Danl-Danl-Geo-John-Geo) b Dec 6 1902; m Nov 1932 Camden Grayson Eddy of Louisville, Ky. She U of Neb 2 yrs, U of Okla 2 yrs; did secret work WWII, experimental aircraft San Diego; was on flight service; in 1951 counselor of nurses and later counselor, Graduate House and foreign students at U Okla; worked for Johnston Murray, Gov of Okla; now with Christian Sci organization. Lives: Lexington, Okla. (FT)

5667 MERRITT DENISON (Saml S-Alson-Saml-Danl-Danl-Geo-John-Geo) christened James Merritt Denison; b Lexington, Oct 31 1906; m Jly 22 1939 Laurabel Cosby, b Jefferson City, Mo, Aug 22 1909. He ed Rice Inst, Houston; served in Air Force 1942-45; a printer. She BA Okla A & M Coll, MA Stanford U; a Meth. No chn. Address: 22 Duane St, Redwood, Cal. (FV)

5676 WILLIAM ELLERY DENISON (Chas E-Ellery-Saml-Danl-Danl-Geo-John-Geo) b N Y City Nov 29 1900; m Nov 6 1932 Mary Eliz Nelson, b Nov 6 1909. He grad N Y U; BCS Am Inst of Banking; loan officer Export and Import Bank of Washington, D C; an Episcopalian. Address: 7207-13 Place, Takoma Park, Md. (CV) Children:

6725 Charles Ellery b Hong Kong Jly 16 1935; m Apr 27 1956 Nancy Louise Firor. Had:
Karen Lynne b Mar 19 1958.

6726 John Burlingame b Hong Kong Feb 14 1940.

5678 FRANCES DENISON (Chas E-Ellery-Saml-Danl-Danl-Geo-John-Geo) b Jan 1 1914; m May 8 1943 Hayden Wiley Evans, b Nov 26 1913. Address: 26 Park View Terrace, Summit, N J. (CV) Children (EVANS):

6727 Charles Hayden b Nov 14 1944.
6728 Donald Ross b Sept 24 1946.
6729 George Ellery b May 19 1949.

5679 GEORGE EDWIN DENISON (Jas-Elihu-Elihu-Danl-Danl-Geo-John-Geo) b Findlay, O, Nov 8 1868; d there Jly 13 1946; m Dec 21 1889 Emilie (Amelia) Fischer, b Feb 14 1869, d Jan 4 1948. Lutherans. He memb IOOF; owned a meat mrkt. (FC) Children:

*6730 Georgia b Apr 23 1889; m (1) Alfred Sorenson; m (2) Hen C Fuller.
*6731 Floy b Jan 31 1893; m Benj H Barton.

5700 DR WARREN HATHAWAY DENISON (Leonard-Isaac-Thos-Danl-Danl-Geo-John-Geo) b Hunts Land, N Y, June 18 1870; d Aug 28 1956; m June 22 1896 Abbie E Burnham b Raymond, O, Dec 18 1874, d Dayton, O, Jly 16 1937. He Antioch Coll AB 1896; A M 1897; Elon Coll DD 1908; a minister 22 yrs; trustee Defiance Coll, O; memb United Stewardship Cncl of U S and Can; published *A Vital Christian Approach to Church Finance;* secy of the Gen Convention of the Christian Ch; asst secy of Gen Cncl of the Congl Christians Chs until 1939; listed in *Who's Who in Churches* and *Who's Who* (DK) Children:

*6732 Paul S b 1898; d 1942; m Inez Taliferro.
*6733 W Harold b Mar 4 1901; m Carnelia Rhulman.
6733a Martha b Feb 8 1903; m Aug 15 1936 Adrian Rondileau. She AB Defiance Coll; MA Boston U; memb Cong Ch. Address: 1201 Douglas Ave, Yankton, S D (DK)
*6734 Mary b Jan 19 1907; m Judson E Fiebiger.

5703 ARTHUR HOWARD DENISON (Howard-Danl-Thos-Danl-Danl-Geo-John-Geo) b Montreal, Sept 8 1885; m Sept 1911 Sallie Jane Hagger. He ed ME specializing in auto aircraft design; engr Ford Motor Co and Douglas Aircraft Co; enlisted pvt Dec 1917; commd 2nd Lt May 1918; ordered to active duty Jly 1940 as Maj; aircraft procurement; promoted to Col Nov 1944; retired Reserve 1948. No chn. (QR)

5704 FRANK EMERSON DENISON (Howard-Danl-Thos-Danl-Danl-Geo-John-Geo) b London, Ont, 1889; m 1910 Sarah Ann Newcomb, her 2nd m; m (2) Alva Marguerita Fensky, b St Louis, Mo, 1896. She a pianist and composer. He a tea expert by profession; subject of "Profile" in *New Yorker,* Jan 15 1949, for his work in tea blending. Address: 648 Roberto Ave, Santa Barbara, Cal. (T)

5706 MERRILL DENISON (Howard-Danl-Thos-Danl-Danl-Geo-John-Geo) b Detroit 1893; m (1) Mar 24 1926 Muriel Goggin who d 1954; m (2) Eliz (Roberts) Andrews. He grad U of Toronto; studied architecture Paris; joined Am Fld Svce Sept 1916. US Army Nov 1917; commd 2nd lt 61st inf, 14 MG batt and major PMG, Apr 1918; practiced architecture in Boston and N Y 1920-21. Started journalistic work 1924; radio consultant UN, CBC and BBC. Trustee Am Scenic and Historic Preservation Soc; vice

pres International Friends of Antigonish; pres Canadian Youth Hostel Asso. Authored *The Romance of Canada* and numerous other stories. Address: Bon Echo, Ontario, Can. (HD)

5707 STOVER W DENISON (Frank-Danl-Thos-Danl-Danl-Geo-John-Geo) b Mar 26 1893; m June 6 1916 Cora Engle Whitney. He meter supt; memb Reformed Ch. Address: 3 Crannell Ave, Delmar, N Y. (U) Child:

*6735 Stover W Jr b Nov 10 1917; m Marion Held.

5715 MARTIN CHENEY DENISON (Jas-Thos-Thos-Thos-Danl-Geo-John-Geo) b Jly 8 1852; d 1893; m June 21 1876 Hattie Lillie who d 1921. He a telegraph operator. (GE) Children:

6736 Inez L b Willimantic, Sept 12 1877; m Oct 28 1944 Ray Thompson, b Sept 22 1883; d Oct 1959. No chn. Address: 162-01 Powell Cove Blvd, Beechhurst 57, N Y.

*6737 Homer R b Jan 9 1883; m Gladys E Bayliss.

5723 DANIEL ARNOLD DENISON (Chas F-Chas-Thos-Thos-Danl-Geo-John-Geo) b 1867; d 1940; m Flora Bennett. Moved to Providence, 1904. (BO) Child:

6738 Constance b New London 1902; Grad Bus Coll; secy to city controller, Providence, R I; a Bapt; unmar. (BO)

5733 CHARLES EDWIN DENISON (Edwin-Danl-Thos-Thos-Danl-Geo-John-Geo) b Cleveland, June 6 1860; d Brookline, Mass, Dec 25 1934; m Boston June 4 1900 Helen Newell, b Mar 26 1869, dau of Rchd Austin Newell. She went to Miss Wheelock's Kindergarten Training School (now Wheelock Coll); taught in Brookline. He headed investment bond bus (C E Denison & Co) in Boston with office in Cleveland headed by brother George B. (BW) Child:

6739 Eleanor b Brookline June 6 1902; Vassar A B 1924; Dir Admissions, Wells Coll, Aurora, N Y.

5734 MARY A DENISON (Edwin-Danl-Thos-Thos-Danl-Geo-John-Geo) b Jan 11 1863; d Aug 26 1935; m Mar 30 1887 Leonard B Miller. (FP) Children (MILLER):

6740 Julia b Cleveland June 4 1888; m Jly 1 1927 Wm Ganson Rose, b Oct 29 1878, d Aug 15 1957. She Smith AB 1911; grad Lothrope Sch of Landscape Architecture; taught and asst prin there; landscape archt in Cleveland. Had:
Nancy Rose b Feb 14 1929; m June 5 1954 Walt Robly Jones.

6741 Helen b Nov 29 1890.

5735 GEORGE B DENISON (Edwin-Danl-Thos-Thos-Danl-Geo-John-Geo) b Sept 18 1864; d Jly 21 1931; m Oct 30 1895 Caroline Ross, b Mar 21 1869. He an investment broker; memb Unitarian Ch. (FP) Children:

*6742 Ross E b Jly 27 1896; d Jly 17 1944; m Ola Ihlsing.

6743 Catherine m Donald Hester. Had: Donald Denison and John Burwell.

5741 ERNEST LEE DENISON (Edwin-Danl-Thos-Thos-Danl-Geo-John-Geo) b Sept 5 1881; d Nov 6 1960; m Sept 13 1919 Marjorie Work. Address: 435 Ammunition Rd, Fall Brook, Cal. (FP) Children:

6744 David b Sept 5 1922; m Jan 13 1950 Dolores M Fletcher. He with U S Marine Corps. Address: 2319 Grand Ave, Billings, Mont. (VK)

*6745 Kenneth b Dec 9 1924; d Jly 27 1945; m Doris Weisenbach.

6746 Barbara Lawton b Aug 14 1927; m May 16 1948 Ernest Quillen. Address: 5676 Rodman St, Hollywood, Cal. Had:
Michael Ernest b Jan 12 1960.

5746 NELLIE AGNES DENISON (Jed-Danl-Thos-Thos-Danl-Geo-John-Geo) b Chi-

cago Feb 5 1864; d Dec 20 1938; m Mar 25 1885 Wm Flood who d Mar 19 1928. He a contr-paintr. Membs Meth Ch. Lived in Cleveland. (FP) Children (FLOOD):

6747 Mabel F b Feb 28 1887; m John P Witt of Cleveland. Had 3 chn.
†6748 Earl D b June 26 1890; m Amy Freeman.

5750 LULU ELLA DENISON (Jed-Danl-Thos-Thos-Danl-Geo-John-Geo) b Aug 24 1876; m John A Lesher. He a bookkeeper; memb ch choir. (HV) Children (LESHER):

†6749 John b Apr 6 1899; m Lucille E Morton.
†6750 Charles H b June 14 1901; m Jean Boyer.
†6751 Nellie E b Dec 25 1902; m Norton F Ballmer.
6752 Richard P lived at Red Feather Lakes, Colo.
6753 Walter David d in infancy.
†6754 Mary E b Sept 8 1913; m Jas M Magowan.

5766 CHARLES PROUDON DENISON (Geo-Danl-Starr-Thos-Danl-Geo-John-Geo) b Oak Center, Gilford Twp, Wabash Co., Minn, Oct 7 1888; m (1) June 24 1915 Beth Cliff, b Chester Twp, Wabash Co, Minn, Sept 1886, d Mazeppa, Minn, June 25 1949; m (2) Bradford, Pa, Dec 18 1954 Mrs. Amy Belle Allen Krise #5756. Live in Mazeppa. Children 1st m:

6755 June Elizabeth b Mazeppa, Minn, Jly 17 1918; unmar. Lives in Eugene, Ore.
6756 Helen Carrie b Mazeppa, Minn, May 11 1920; m Dec 1951 Marion J Quinton; live in Milwaukee, Ore. Had:
Denise Kathleen b Nov 19 1952.
Cynthia June b Dec 31 1954.

5768 FRANK T DENISON (B Franklin-Chas-Chas-Jas-Danl-Geo-John-Geo) b Gerry, N Y, Aug 29 1866; d Oct 10 1952; m (1) Cath Hopkins; m (2) Minerva Morse; m (3) Clara Prentice, b 1884, d Mar 27 1893. He a livestock dealer and auctioneer in Sinclairville, N Y. (K) Children:

*6757 Frank H b Aug 11 1919; m Beatrice Carpenter.

5778 GEORGE HIRAM DENISON (Geo S-Wheeler-Chas-Jas-Danl-Geo-John-Geo) b Sept 26 1866; m Jly 20 1892 Gay Richardson, b Mar 11 1871. He a dentist in Hanna Ind. (C) Children:

6760 Edith Etura b May 21 1893; m (1) Jan 1 1919 Hugh Closser; m (2) June 14 1936 Herschel M Wright. Had 1st m:
Jean Denison b Apr 13 1920.
Lauragay b Mar 24 1922.
6761 Agnes Leone b June 19 1895; m June 4 1821 Chas M Finch. No chn.
*6762 William R b Dec 17 1898; m Helen Edwards.

5781 EDMUND DECATUR DENISON (Geo S-Wheeler-Chas-Jas-Danl-Geo-John-Geo) b June 30 1872; d 1952; m June 22 1904 Bonnie Burton. He supt of schs; jun high named for him. Lived many yrs Lake Geneva, Wis. (C) Children:

*6763 George E b Dec 10 1908; m Ruth Timmons.
*6764 Alice B b May 19 1910; m Vern F Hackett.

5784 FRANK ELMER DENISON (Commodore D-Wheeler-Chas-Jas-Danl-Geo-John-Geo) b Sept 11 1862; d Nov 29 1933; m Dec 22 1887 Barbara Ella Gans, b Apr 26 1864, d Feb 8 1947. He a farmer near Atlantic, Ia. (O) Children:

*6765 Inez C b Dec 19 1888; m Ralph W Hicks.
*6766 Irene A b Mar 2 1890; d Sept 27 1921; m Howard Judd.
6767 Merle Elizabeth b Jly 26 1891; d Aug 24 1893.
6768 Berle Esther b Sept 26 1894; d Aug 20, 1896.
*6769 George E b Nov 29 1896; d Sept 20 1946; m Elva Marsh.
*6770 Paul D b Feb 17 1899; d 1959; m Myrtle Grinyer.

5789 EDWARD FULTON DENISON (Commodore D-Wheeler-Chas-Jas-Danl-Geo-John-Geo) b Atlantic, Ia, Dec 23 1876; d May 7 1957; bu Forest Lawn Cem, Omaha, Neb; m (1) Dec 31 1903 Miriam Chambers, b ca 1874, d Ottumwa, Ia, Dec 4 1904; m (2) Oct 1 1907 Edith Barbara Brown, dau of Geo Cameron and Eliz Charlotte (Goehring) Brown. She memb Congl Ch. He BA 1903 Grinnell Coll, Grinnell, Ia. YMCA work 1903-37; personnel secy of Natl Cncl 19 yrs; exec dir of Oak Park and River Forest, Ill, Community Chest 1938-53; had 50 yrs social serv work when he retd May 1953; memb of Soc of Mayflower Descts through Elder Wm Brewster. Address: Bapt Retirement Home, Maywood, Ill. (O) Child 1st m:

*6771 Miriam Chambers b Dec 1 1904; m Chas I Burton.

Children 2nd m:

Twin boys b 1908; d at birth.
*6772 Gladys B b Aug 30 1909; m Donald P Day.
*6773 Edna Burton b Jly 29 1912; m Geo F Ferguson.
*6774 Edward Fulton Jr b Dec 18 1915; m Elsie Lightbown.

5801 FRANK ALONZO DENISON (Rinaldo-Wheeler-Chas-Jas-Danl-Geo-John-Geo) b Dec 21 1873; m Nov 13 1901 Fanny Rigbey, b Jly 2 1875. (O) Children:

6775 Hazel T b Sept 11 1902; m Dec 25 1923 —— Barnes. (O) Had:
Frances Moselle b Oct 23 1924.
Lyle b Nov 29 1926.
Marylee b Jly 2 1928.
Gerald b Mar 5 1930.
Carrol Joan b Apr 21 1935.
Sharon Elizabeth b Feb 4 1939.
*6776 Rinaldo F b Feb 3 1904; m —— ———.
6777 Elmer Laverne b Jan 1 1906; m June 21 1937 —— ———.
6778 William Kenneth b Oct 16 1908; m Oct 20 1934. May have had Frank Eugene b Aug 5 1935 and Judith Ann b May 26 1940.
6779 Jean Helen b May 15 1910; m Jly 3 1929 —— Neilson. (O) Had:
Kenneth Frank b Aug 21 1930.
Elsie Jean b Apr 11 1932.
Emilie Sue b Jan 19 1942.
James Emile b Jan 19 1944.

5803 ELMER WILLIAM DENISON (Rinaldo-Wheeler-Chas-Jas-Danl-Geo-John-Geo) b Casey, Ia, Aug 14 1877; d Sept 20 1916; m Mar 24 1908 Mamie Viets. (O) Children:

6780 Caroline Ruth b Aug 18 1911; m Jly 29 1937 Russell M Daugherty. Had 2 chn.
6781 Elmer Wadsworth b Feb 8 1913; d Dec 5 1932.

5806 WALLACE BERT DENISON (Wm-Wheeler-Chas-Jas-Danl-Geo-John-Geo) b Nov 14 1877; m Nov 6 1906 Pearl Rupprecht, b Nov 16 1884. (O) Child:

6782 Gladys b Feb 19 1908; m Hen K Spaulding. Had:
Sally Lee b Dec 20 1943.

5807 HARRIET BELL DENISON (Wm-Wheeler-Chas-Jas-Danl-Geo-John-Geo) b Apr 16 1882; m Oct 11 1910 Hen Eugene Miller (C) Children (MILLER):

6783 Martha Jean b Mar 16 1913; m Chas E Addy, Sept 10 1938.
6784 Francis Allen b May 3 1917; m May 16 1943 Maud Ellen Chappel.

5808 MORTIMER ROSS DENISON (Wm-Wheeler-Chas-Jas-Danl-Geo-John-Geo) b June 15 1893; m 1915 Helen Cheatham, b Oct 15 1892. (O) Children:

6785 Susan Alice b Feb 21 1917; d Feb 23 1917.

6786 Margaret Helen b Oct 21 1923; m Feb 1946 Wm Roy Diehl. Had:
Laurence Denison b Jly 5 1949.

5812 MERLE HAYNES DENISON (Byron-Rinaldo-Chas-Jas-Danl-Geo-John-Geo) b Buffalo, N Y, Jly 24 1872; d Oct 20 1925; bu Temple Hill Cem, Geneseo, N Y; m Oct 5 1909 Ida May Brooks, dau of Franklin S and Caroline P (Wallace) Brooks. He a banker. Address: 161 College St, Buffalo, N Y. (QA) Children:

6787 Karl Wallace b May 26 1912; d Feb 19 1928; bu Temple Hill Cem, Geneseo, N Y.
*6788 Priscilla b Mar 5 1915; m Chas R Holman.
6789 Merle Haynes II b Jly 23 1922; d Nov 28 1961; bu Temple Hill Cem, Geneseo, N Y.

5816 MARY A DENISON (Otis-Geo W-Jas-Jas-Danl-Geo-John-Geo) b June 3 1858; d Mar 28 1937; bu Grandlawn Cem, Detroit; m Aug 14 1878 Chas Ward Moore who d Aug 30 1924. Moved to Detroit, Mich, 1888. (LZ) Children (MOORE):

6790 Luella m Ward Macauley. No chn.
6791 Raymond C m unknown. Had Mary.
6792 Lewis W m Florence Henderson. Had: Alex and Jas.
6793 Ethel Grace b 1891; m Capt Chas Leslie Moon, USA, b 1893, d 1952; lived Detroit. (LZ) Had:
John Denison b June 10 1919.
David Charles b June 13 1921.
Daniel Ward b Jly 31 1923.

5817 GEORGE HENRY DENISON (Otis-Geo W-Jas-Jas-Danl-Geo-John-Geo) b West Shelby, N Y, May 12 1860; d May 12 1941; m Nov 20 1884 Eva Corinne Read who d Apr 30 1908. He moved to E Pembroke, N Y, ae 8; spent between 1880-84 in Cedar Rapids, Ia. Both bu Hillside Cem, E Pembroke. (LZ) Children:

6795 Genevieve May b Sept 18 1885; m unknown. Lives Normandie Apts, Alexander St, Rochester, N Y.
6796 Grace Lucille b E Pembroke, N Y, Jan 7 1887; m Chas Ed Powers. #6807; lives in E Pembroke, N Y. No chn. (LZ)
6797 Lila b Nov 1894.
*6798 Hazel Read b May 15 1895; m Danl W Tomlinson IV.

5819 JOHN JENKINS DENISON (Otis-Geo W-Jas-Jas-Danl-Geo-John-Geo) b West Shelby, N Y, Jly 16 1866; d Buffalo, N Y, Jan 20 1946; m Dec 10 1885 Carrie Laura Brown, b Nov 13 1866, d Oct 1 1938, dau of Wm and Lucy Laura (Mott) Brown. Both bu Hillside Cem, E Pembroke, N Y. (LZ) Children:

6799 Willie O b 1888; d 1892.
*6800 Harold b Nov 12 1892; m Pearl Queen.
6801 Child unnamed.
6802 Helen b 1896; d 1908.
*6803 Otis Gould b Feb 28 1906; m —— Schraft.

5821 CHARLES ELMER DENISON (John P-Geo-Jas-Jas-Danl-Geo-John-Geo) b E Pembroke, N Y, Aug 30 1861; d 1927; m Oct 23 1889 Kitty Parker of Elba, dau of Albert and Eliz Ann (Towne) Parker who came from Coventry. Both bu Hillside Cem, E Pembroke, N Y. (LZ) Children:

*6804 Claire E b Nov 14 1890; m Wm T Magoffin.
6805 Esther Marie b Nov 12 1898.
6806 Ruby Amelia b E Pembroke, N Y, May 2 1895; unmar.

5822 CARRIE LENA DENISON (John P-Geo-Jas-Jas-Danl-Geo-John-Geo) b E Pembroke, N Y, May 12 1863; d 1928; bu Hillside Cem, E Pembroke; m Dec 31 1884 Menzo Eugene Powers. Children (POWERS):

6807 Charles Edward b Mar 8 1887; m (1) Viola Hint; m (2) Grace Lucille Denison #6796. Live in E Pembroke, N Y. No chn. (LZ)

6808 Leon John b Feb 4 1888; d 1919; bu Hillside Cem, E Pembroke, N Y; m Dolores Ward. Had:

Mary Ann b Batavia, N Y, Jan 29 1917; m Ernest A Ritchlin. Address: 44 Tracy Ave, Batavia, N Y. (LZ) Had:

Cathey Ann b Jly 29 1956.

5843 JOHN WILLIAM DENISON (John H-Wm-Saml-David-Robt-Robt-John-Geo) b Port Hastings, N S, Aug 1 1873; d Aug 1913; m Mar 18 1903 Iris Fayne Oaks, dau of Stephen de Lancey and Ellen Grant. He grad Halifax Bus Coll. (HC) Children:

*6809 Harold E b Jan 27 1905; m Mary W. Brandon.

6810 Hilda de Lancey b Halifax, N S, Jly 29 1912; an RN; lives in Hamilton, Ont.

5861 EDMUND WILLIAM DENISON (Wm E- Wm-Saml-John-John-Robt-John-Geo) b Mar 24 1906; m Oct 21 1932 Georgianna Josephine Stevenson. He v-pres Financial Planning Corp. Address: 43 Lakewood St, Patchogue, N Y. Children:

6812 William Edmund.

6813 Carol Anne.

5876 REV JOHN HOPKINS DENISON (John H-John-John-Saml-John-Robt-John-Geo) b Westfield, Mass, Oct 14 1870; d Jan 18 1936; m Dec 30 1902 Pearl L Underwood. He AB Williams Coll 1890; DD 1915; ordained Congl ministry 1896; served in chs in Kansas City, N Y, and Boston; with internat YMCA France 1917; authored *Beside the Bowery* and other books. Last lived in N Y City. Listed in *Who's Who.* (D) Children:

6814 Charis b 1905; m Maj Fred Crickett.

*6815 John H Jr b 1907; d Mar 27 1943; m Fanny Moore.

5878 RALPH TILLINGHAST DENISON (Albert-Geo-Nat-Nathl-Thos-Robt-John-Geo) b No Sterling, Oct 26 1890; m (1) Kobe, Japan, Apr 4 1926 Marguerite Ida Uhler, b Feb 27 1895, d Tokyo, Japan, Mar 4 1934; m (2) Jly 7 1937 Tokyo, Japan, Helen Morris Lee, b Glenville, Minn, Oct 19 1901. He grad Brown U. Address: 1736 Hartford Ave, St. Paul 16, Minn. (R) Child 1st m:

*6816 Peter Clark b Dec 26 1930; m Rose Ann Madden.

Child 2nd m:

6817 Lee b Aug 1 1945; d in infancy.

5879 CLARK HOWARD DENISON (Albert-Geo-Nat-Nathl-Thos-Robt-John-Geo) b Nov 25 1895; m Dec 17 1923 Dorothy Read. He grad Brown U. Lives in Millerton, Duchess Co, N Y. (R) Children:

6818 James T Seattle, Wash

6819 Nancy St John (twin) b Jly 7 1930; m Oct 24 1953 Donald Jordan.

6820 Barbara Clark (twin) b Jly 7 1930; m Aug 29 1954 Paul Jones Jr. Had:

Lorraine b Nov 22 1955.

5881 GERALDINE DENISON (Guy-Erskine-Jos-Jos-Geo-Robt-John-Geo) b Lexington, Mass, Feb 13 1913; m Alex Stuart Kirkman. Address: 249 E 48th St, N Y 17, N Y. Children (KIRKMAN):

6821 John Denison b May 11 1939.

6822 Peter Colman b Aug 12 1941.

6823 James Stuart b Jly 15 1947.

5882 LOUISE DENISON (Guy-Erskine-Jos-Jos-Geo-Robt-John-Geo) b Lexington, Mass, Jly 11 1915; m June 7 1937 Ens Blake Buckley Booth, USN, b April 20 1914, son of Chas H and Fannie (Chamberlin) Booth of Penacook, N H. He Capt USN. Address: 7206 Old Dominion Dr, McLean, Va. Children:

6824 Susan Blake b Long Beach, Cal, Nov 6 1938; m Littleton, Mass, Nov 7 1961 John Michael Mitchell.

6825 Michael David b San Diego, Cal, Sept 4 1940.

5883 JOHN MILLARD DENISON (Guy-Erskine-Jos-Jos-Geo-Robt-John-Geo) b Aug 21 1920; m Franklin, Mass, Jly 21 1951 Priscilla Cobb, b Apr 6 1926, dau of Ed Singleton and Eleanor (Carlisle) Cobb. He AB Dartmouth 1944; Navy Air Corps WWII; cmdr USNR; pres E G Parker Lumber Co. Address: 8 Henderson Rd, Lexington, Mass. Children:

6826 John Cobb b Cambridge, Mass, Apr 16 1954.

6827 Hope Nancy b Arlington, Mass, June 8 1960.

6828 Mark Edward b Cambridge, Mass, Feb 8 1962.

5922 LON M DENISON (Jason H-Elisha M-Nat-Elisha-Avery-Wm-John-Geo) b Augusta, Wis, Jly 16 1882; m Aug 2 1910 Georgianna Looney, b Hazel Green, Wis, dau of John J and Mrgt (Roberts) Looney. He office mgr, Ventura Citrus Assn; ret 1958; memb Congl Ch. Address: 106 West E St, Tehachapi, Cal. (DT) Children:

6829 Margaret b Burbank, Cal, Aug 28 1911; m Franklin David Schlapia.

6830 Lon Martin Jr b Tehachapi, Cal, Mar 11 1914; m Thelma Hammond at Santa Monica. Had:

Lon Steven b Los Angeles Aug 21 1945.

6831 Frances Jane b Burbank, Cal, Apr 19 1916; m Mr. Lyon.

5941 ARTHUR ELWYN DENISON (Wm A-Simeon-Avery-Elisha-Avery-Wm-John-Geo) b Sept 9 1877; m 1902 Winifred Sarah Johnston. He a farmer and cattle dealer; memb United Ch of Canada. Address: Richmond, Que, Can. (BX) Children:

6832 Clark Avery b Jly 5 1903.

6833 Adney b 1905.

*6834 Everette E b May 28 1909; m Murdeena McAulay.

6835 Simeon Minor b Jly 16 1911.

6836 Elmer Norman b Nov 2 1912. Address: 2136 Bourbonnier St, Sillery, Quebec, Can.

6837 Marjorie May b Feb 28 1914.

5950 WINNIFRED THAXTER DENISON (Elias-Lucius-Isaac-Elisha-Avery-Wm-John-Geo) b Portland, Me, June 30 1873; d Nov 5 1919. He AB Harvard 1896. LLB 1900; admitted to bar 1900; practiced law N Y City; Asst Atty Gen 1910-1914; Sec of Int of Philippines 1914-1916. Lived in N Y City. Listed in *Who's Who.* Unmar. (D)

5951 ROBERT LINCOLN DENISON (Elias-Lucius-Issac-Elisha-Avery-Wm-John-Geo) b Portland, Me, May 28 1875; m Sarah F Sheppard, dau of John S and Julia (Dodson) Sheppard. (QT) Child:

6838 John Sheppard b Paris, Jly 15 1909; unmar; AB Harvard 1932; free-lance writer; office mgr with ins broker.

5953 WILLIAM KENDALL DENISON (Wm B-Lucius-Isaac-Elisha-Avery-Wm-John-Geo) b May 17 1869; m June 29 1904 Florence Letchworth of Buffalo, N Y. dau of Hen R and Rebecca Letchworth. He AB Tufts Coll; AM Harvard Grad Sch; AM Sch of Classical Studies, Rome; Latin prof Tufts Coll 40 yrs; Episcopalian. Address: Hancock, N H. (GN) Children:

6839 Richard H b Oct 6 1908; d Oct 22 1909.

6840 Rebecca Letchworth b Oct 23 1910; m Mordecia Fisherman.

*6841 Robert Howland b Nov 9 1911; m (1) Marion F. Swift; m (2) Kath L Boynton.

5978 ADNA ALANSON DENISON (Oscar-Nat-Issac-Elisha-Avery-Wm-John-Geo) b June 7 1861; m Dec 6 1893 Adrianna G Mervy. (A) Children:

6842 Alan Mervy b Aug 30 1895; Co Supt of Schls, Sonora, Cal. (A)
6843 Adrienne b Mar 23 1898; m H J Archisen. Address: 146 Putnam Park, Greenwich, Conn. (A)

5997 HARRY E DENISON (Hen H-Nat-Issac-Elisha-Avery-Wm-John-Geo) b Elgin, Ill, Feb 19 1876 (bpt Hen Hovey Jr); m Jly 8 1902 Kathryne A Hemmings, b Columbus, Neb Oct 21 1881. In early life a railroad man; later a mcht; Bapt. Lives at 1119 Fairview Ave, Arcadia, Cal. (HB) Children:

*6844 Guy Lincoln b Feb 12 1904; m Thelma Olson.
6845 Juanita May b Aug 6 1905; d Jly 1 1924.
6846 Mildred Elaine m Oct 18 1926 Robt W Ide, b May 28 1901. Had:
Linda Elaine b June 30 1947.

5999 MARGARET EDITH DENISON (Geo S-Nat-Issac-Elisha-Avery-Wm-John-Geo) b May 30 1877; m H H Hunt. (FX) Children (HUNT):

6847 Mary b Oct 18 1908; m T Dwight Hunt. He a surg, killed in serv Jan 1943. Had:
Margaret Denison b Apr 4 1941.
T Dwight b Apr 6 1943.
6848 Lorraine b Jly 14 1910. She a nurse; unmar.
6849 Mildred b June 3 1912; m Tilman Erickson. Had:
John b Oct 3 1938.
Richard b Jly 21 1941.
William b Feb 1 1947.
6850 Barbara b Oct 18 1917; d Jan 12 1922.

6002 FAITH C DENISON (Geo S-Nat-Issac-Elisha-Avery-Wm-John-Geo) b Jan 19 1887; m Rev R C Ostergren. She a nurse WW I; rec several citations and decorations. (FX) Child (OSTERGREN):

6851 Louise m H McManus. Had: David Kim, Martha Gay.

6007 EDNA A DENISON (Franklin-Nat-Isaac-Elisha-Avery-Wm-John-Geo) b Oct 22 1875; d Wenatchee, Wash, Sept 26 1958; m May 29 1897 Chas Hen Lewis; dvcd 1907. He a telegrapher and dispatcher; Bpt (DP) (FY) Child (LEWIS):

†6852 Leslie Denison b Aug 28 1902; m Iona R Harriman.

6008 HERBERT SAUNDERS DENISON (Franklin-Nat-Isaac-Elisha-Avery-Wm-John-Geo) b Feb 18 1878; m Chicago Nov 26 1902 Minabel Welsh. Address: 508 S Lincoln Pl, Monrovia, Cal. (EE) Children:

6853 Mabel m Byron Hobson of Los Angeles.
6854 Herbert lives in Los Angeles or Long Beach.
6855 Lois Denison.

6009 STELLA MAY DENISON (Franklin-Nat-Isaac-Elisha-Avery-Wm-John-Geo) b Chicago, May 22 1884; m Aug 9 1913 Elliott Wm Haddon, b Feb 7 1879. Presbyterians. (DP) Children (HADDON):

6856 Kathryn Dorothy m Ray Hundermark. Had: Ray Haddon, Mart Lee, Gary Chris.

6010 GERTRUDE LILLIAN DENISON (Franklin-Nat-Isaac-Elisha-Avery-Wm-John-Geo) b Chicago, Feb 1 1889; m (1) June 1 1920 Jas Standiford Hull, b 1887; m (2)

Jly 23 1943 Rudolph H McCormack, b 1900. Bapt. Address: 406 28th St, Hermosa Beach, Cal. (DP) Child 1st m (HULL):

6857 James Standiford Jr b Oct 9 1922; m Oct 23 1942 Adele Collins. Had:
Thomas Michael b Feb 23 1947.
Judith Ann b Feb 12 1950.
Jeffery Standiford b Oct 5 1954.

6012 ADNA TRUE DENISON JR (Adna-Adna C-Isaac-Elisha-Avery-Wm-John-Geo) b May 30 1869; m June 22 1891 Kate Louise Babcock. Children:

6858 Ansel Morrell b May 18 1892.
6859 Harvey Adna b May 2 1894.

6021 EDWIN LEWIS DENISON (Edwin D-Lyman-Asahel-Wm-Avery-Wm-John-Geo) b Boston, Sept 19 1903; m N Y City Oct 8 1948 Brunnhilde Glintenkamp, b London, Jan 20 1923, dau of Hendrik and Eleanor (Parker) Glintenkamp. He ed Natl Acad of Design; Art Students' League; began stage career with Bowdoin Sq Stock Co, Boston; free lanced in radio, theatre and television; co-founder and mgr dir Savoy Opera Guild 1939; dramatic dir Blue Hill Troupe since 1946. Address: 19 Craft Ave, Glen Cove, N Y. (QW) Children:

6860 Diana Dayton b N Y City Oct 10 1949.
6861 David Marsh b Glen Cove, N Y, Dec 16 1953.

6022 DONALD MARSH DENISON (Edwin D-Lyman-Asahel-Wm-Avery-Wm-John-Geo) b Staten Is, N Y, Nov 26 1911; m N Y City Aug 1 1932 Helen Josephine Smith, b N Y City June 17 1913, dau of Thos Wm and Josephine A (Whelan) Smith. He sales rep, Con Edison Co; bus mgr Savoy Opera Guild; Army Air Corp 1942-45; commercial artist. Address: 21 West 47 St, N Y City. (QW)

6046 SYLVESTER H DENISON (Ed-Chas-John-And-John-Danl-John-Geo) b Aug 10 1887; m 1906 Jennie Lois Gifford, dau of Chas and Alice (Williams) Gifford. Address. RFD No. 2, Averill Park, N Y (QX) Children:

6962 Alice Ida b 1907; m 1943 Geo H Allen. Had: Lee.
6963 Edward S b 1909; m 1937 Sarah Hope. Had: W Edward, Karen.
6964 Burton Gifford b 1913; d 1915.
6965 Walter A b 1914; m 1936 Mrgt Butts. Had: Sandra, Edward K.
6966 Jane Winefred b 1917; m 1942 Jas Corbett. Had: Judith, Gary, Susan.
6967 Madalyn b 1919; d 1923.
6968 Helen Lois b 1922; m 1941 Ed L McClellan. Had: Linda, Lawrence.
6969 Andrew Norman b 1924; m 1949 Carol Rice. Had: Andrew.
6970 Barbara Esther b 1926; m 1947 Robt W Cook. Had: Candice, Cath (d 1956), Robt.

6048 CHARLES EARL DENISON (Ed M-Chas-John-And-John-Danl-John-Geo) b Aug 26 1893; d Nov 4 1961; m Nov 28 1912 Mabel E Zeh. He grad bus coll; a retail grocer (40 years); 27 yrs as postmaster. Goes to Dutch Reform Ch. Address Niskayuna N Y. (GF) Children:

*6971 Charles Earl Jr b Jan 26 1915; m Mrgt Duch.
*6972 Elizabeth Joyce b Mar 15 1919; m Frank W Shaver Jr.

6049 ESTHER ALLEN DENISON (Ed-Chas-John-And-John-Danl-John-Geo) b Nov 27 1895; m Mar 20 1919 Walt Thos Haswell. She grad Albany Hosp, RN; served overseas WWI. A Meth. Address: 828 Maryland Ave, Syracuse, N Y. (GH) Children (HASWELL):

6973 Walter Thomas b Jly 17 1921; m Feb 20 1943 Eliz Potter.
6974 Claire Denison b Jly 18 1924; m Aug 2 1945 Winifred Randall.

6975 Ruth Ann b Nov 26 1926.
6976 Peter Russell b Apr 25 1931; m June 28 1955 Mary Sawyer.

6050 WALTER ASA DENISON (Danl-Saml S-Asa-Danl-Danl-Danl-John-Geo) b Dayton, O, Sept 20 1869; d Aug 7 1945; m Emily Sims. Children:

*6977 Clinton A b Dec 12 1909; m Mary C Barta.
6978 Marion b Oct 31 1895; d Aug 26 1897.
6879 Alice Virginia b Apr 1 1904; m Dec 27 1930 Guilette Gervaise Davis Jr; lived in Monterey, Cal.
6980 Phyllis Mary b Dec 12 1907; m Lt Shaw; live in San Antonio.

6070 ETHELYN DENISON (Youngs-Jacob-Danl-Danl-Danl-Danl-John-Geo) b Jly 19 1871; d Oct 28 1956; m June 14 1899 Clement Clark of Eaton, N Y. (QF) Children (CLARK):

6981 John T b Jly 5 1900; m Hazel Bussing. Had 3 chn.
6982 Charles F b Feb 16 1902; m Lois Linely; live in Winston-Salem. No chn.
6983 Laura J b Jan 17 1904; m Albert E May. No chn. Address: 5512 Howard St, Omaha.
6984 Mary E b Nov 1 1905; m Ernest H Blessie. No chn. Address: 6665 Rhodes Ave, No Hollywood, Cal.
6985 Clement L Jr b Apr 13 1907; m Emilie Novak. Had: Stuart, Donald.
†6986 Frank D b Aug 11 1920; m Viola A Miller.

6080 EMMA JANE DENISON (Winfield-Jacob-Danl-Danl-Danl-Danl-John-Geo) b Mar 9 1895; m May 19 1919 Chas Robt Wilson. She grad 1917 Cntl Mo State Coll; taught sch 2 yrs; social worker for Polk Co Welfare. (QF) Children (WILSON):

†6987 Charles R Jr b Aug 11 1920; m Viola A. Miller.
†6988 Jeanne D b Sept 11 1923; m Paul B Blyth.
6989 Rae A b Aug 20 1938.

6099 THEODORE DENISON (Robt-Amos-Nat-Robt-Danl-Danl-John-Geo) b Aug 25 1874; d Oct 6 1958; m Nov 20 1901 Mrgt Jane Duncan. Children:

6990 Verda Levine b Jan 15 1903.
*6991 John C b Dec 16 1905; d May 6 1950; m Muriel M McJannet.
6992 Helen Bernice b Mar 21 1912.

6101 CLARENCE PERCY DENISON (Saml-John-Nat-Robt-Danl-Danl-John-Geo) b Nov 2 1884; m Dec 28 1910 Jessie May Kimberly, b Mar 18 1887. He a machinist and tool maker; Meth. Live in Napanee, Can. (HW) Children:

*6993 Margaret M b Oct 20 1914; m Harold A File.
*6994 Bettina R b Aug 8 1916; m Benj Carleton Woods.

6102 HAROLD ERNEST DENISON (Saml-John-Nat-Robt-Danl-Danl-John-Geo) b Apr 18 1889; d Feb 9 1960; m Nov 12 1919 Olive Davis, b June 29 1899. Address: P.O. Box 11, Napanee, Ont, Can. (HW) Child:

*6995 Phylis Jane b May 24 1920; m Walter T Gerow.

6103 JOHN CECIL FISHER DENISON (John-John-Nat-Robt-Danl-Danl-John-Geo) b Sept 23 1911; m Mar 31 1934 Mabel Irene DeWitt, d Nov 11 1940. He owns appliance bus, Napanee, Ont, Can. Membs Meth Ch. (HW) Children:

6996 Hilda May b Sept 4 1935.
*6997 Gordon Cecil b Feb 26 1937; m Anne Mae Stewart.
6998 Violet Irene b Mar 29 1942.

6104 RONALD BURNELLE DENISON (John-John-Nat-Robt-Danl-Danl-John-Geo) b June 16 1913; m (1) Nov 10 1933 Marion Gertrude Bushey; dvcd; m (2) Dec 4 1936

Marguerite Frances Woodcock. He farming on grandfather's farm. (HW) Children 1st m:

6999 Mary Isabel b June 11 1934; m —— Evans.
7000 Noreen Emily b Sept 29 1935; d Feb 13 1936.

Children 2nd m:

7001 Ronald David b June 7 1938.
7002 Donald Burnella b June 26 1939.
7003 Helen Diana b Jly 14 1941.
7004 Frances Jean b Aug 3 1944.
7005 Vera Elane b Nov 30 1948.

6118 ELIZA FRANCES DENISON (Fred-Isaac-Isaac-Isaac-Danl-Danl-John-Geo) b Mystic Apr 22 1884; m Nov 30 1918 John Alpheus Schoonover, b Aug 21 1886, d Aug 3 1961. She ed Williams Meml Inst, New London; treas of Denison Society 7 yrs. He a stock broker; pres Denison Society; trustee and finance chmn. Membs Congl Ch. No chn. (HN) Address: 21 Library St, Mystic.

6121 STELLA MAY DENISON (Chas-Hiram-Elisha-Isaac-Danl-Danl-John-Geo) b Mar 8 1917; m Mystic Jly 14 1934 Anthony A Oliver. She a dietitian. He a tool and die maker. Address: 612 Manchester Rd, Glastonbury. Children (OLIVER):

7006 Charles Denison b Sept 29 1935; m Cath Ellis. Had:
Susan May b June 29 1957.
Cathy Lynn b Aug 10 1958.
Cindy Ann b Apr 20 1960.
Charles Denison Jr b May 2 1961.
7007 Mary Louise b New London Mar 15 1938.
7008 Judith Ann b Mar 10 1940; m John C Westcott. Had:
Deborah Jean b Jly 6 1959.
Lori Lee b Feb 28 1961.
7009 Anthony A Jr b New London Jly 8 1941.
7010 Paul b Hartford Jan 14 1943.
7011 Margaret Elizabeth b Hartford Sept 27 1944.

6126 IDA MAY DENISON (Elmer-Harmon-Hen-Hen-Danl-Danl-John-Geo) b Mar 3 1890; d Jly 17 1940; m May 27 1914 Lewis Alfred Teter b Mar 14 1891, d Jan 1 1958. Children (TETER):

7012 Dorothy Eva b Mar 23 1915; m Nov 28 1942 Paul Rchd Breisch, b May 4 1915. Had:
Richard Lewis b Dec 17 1943.
Alvin Ray b Jan 8 1945.
Janet Ann b June 13 1950.
7013 Pauline Annabelle b Mar 22 1920; m Dec 5 1942 John Jos Patton, b Jly 13 1916. Had:
Sandra Jean b Dec 30 1947.
7014 Kathleen Louise b Oct 27 1925.

6127 NETA REGINA DENISON (Elmer-Harmon-Hen-Hen-Danl-Danl-John-Geo) b Sept 14 1891; d June 2 1956; m Feb 27 1912 Ray Monroe Laudig, b Dec 16 1888. Children (LAUDIG):

7015 Dau still b Dec 5 1913.
7016 Gerald Monroe b Jly 29 1915; m Dec 23 1944 Hazel Josephine Harn b Sept 20 1915. Had:
Margaret Marie b Oct 9 1945.
Thomas Gerald b Jly 8 1950.
7017 Marie Emma b Aug 25 1917; d Mar 3 1924.
7018 Howard Elmer b Mar 2 1924; d Mar 5 1924.

6128 ROY JEREMIAH DENISON (Elmer-Harmon-Hen-Hen-Danl-Danl-John-Geo) b Apr 15 1893; d Nov 23 1943; m Sept 28 1916 Mary Ellen Van Blargan b Jly 28 1892, d Feb 27 1938. Children:

7019 Emma Arlene b Aug 4 1917; m Jly 29 1944 Martin Gabriel Murray, b Jan 19 1916. Had:
Martin Patrick b Feb 20 1946.
Mary Ellen b Sept 24 1947.
Patrick Anthony b Dec 31 1949.

7020 Catherine May b Apr 3 1919; m Aug 12 1941 Earl Danl Marshall b Feb 21 1920. Had:
William Earl b June 28 1942.
Dennis Roy (twin) b Oct 15 1945.
Dean Ray (twin) b Oct 15 1945.
Earl Lynn (twin) b Dec 6 1947.
Carl Lyle (twin) b Dec 6 1947.

7021 William Elmer b Jly 27 1928; d Apr 24 1940.

6129 BESSIE MORECHIN DENISON (Elmer-Harmon-Hen-Hen-Danl-Danl-John-Geo) b Oct 23 1894; m June 18 1924 Chas Hen Lehr, b Oct 19 1880, d June 23 1940. Children (LEHR):

7022 Charles Henry Jr b Jan 19 1927; m Jly 28 1951 Betty Pearl Reimold, b Jly 4 1930.

7023 Hayden b Jan 31 1929; m Nov 7 1953 Dor Ann Devitt, b Aug 22 1928. Had:
Kathryn b Aug 18 1954.
Sharon Marie b Feb 27 1957.

7024 Jane b Dec 15 1931; m Aug 14 1954 Wm Donald Schaeffer, b June 4 1929. Had:
Susan Jane b Mar 10 1955.
Sandra Mae b Feb 29 1956.
John Charles b June 8 1957.
Donald William b June 15 1960.

6130 HARRY ELLSWORTH DENISON (Elmer-Harmon-Hen-Hen-Danl-Danl-John-Geo) b May 17 1896; m Apr 20 1929 Beatrice Caroline Labenberg, b Aug 9 1903. Children:

7025 Ruth Janet b May 12 1930; m Sept 8 1951 Donald Herbein, b Sept 8 1928. Had:
Chloe Marie b Oct 2 1952.
George Wesley b Apr 5 1955.

7026 Joyce Kathryn b Apr 14 1932; m Nov 13 1954 Chas Dean Houseknecht, b Jly 31 1928. Had:
Nancy Irene b Sept 16 1955.
Dennis Charles b Feb 11 1957.
Jeanette Sylvia b May 18 1959.

7027 Irene Josephine b Jly 5 1933; m Dec 31 1954 Wm Albert Hinkle, b Aug 9 1931. Had:
William Harry b Jly 25 1956.
Michael John b Jan 11 1959.
Marie Denise b Jan 7 1961.

7028 George Ellsworth b Nov 25 1936.

6131 LEELIN HECTOR DENISON (Elmer-Harmon-Hen-Hen-Danl-Danl-John-Geo) b Dec 3 1897; d Jan 2 1951; m Apr 12 1922 Helen Mae Everett, b June 15 1900. Children:

7029 Anna Mae b Dec 1 1922; m May 7 1949 Ray Elias Lehr, b Mar 7 1906. Had:
Gregory Elias b Oct 24 1951.

7030 Dale Howard b June 12 1924; m Oct 14 1950 Mrgt Marie Tenchia, b June 18 1923. Had:
Alan Dale b Sept 6 1951.
Lee Stephen b Mar 11 1953.
Scott Joseph b Sept 26 1954.
Glenn George b Jly 24 1959; d May 21 1960.

7031 Gene Edgar b Nov 31 1927; m June 17 1950 Florence Ann Bott, b Nov 27 1927. Had:
Barry Lee b May 3 1951.
Richard Gene b Jan 27 1953.
Robert James b Dec 2 1955.

7032 Linda Louise b Apr 14 1941.

6132 KATHRYN REUBENE DENISON (Elmer-Harmon-Hen-Hen-Danl-Danl-John-Geo) b Jly 1 1899; m Apr 18 1922 Ralph Wm Stauffer, b May 19 1900. Children (STAUFFER):

7033 Winifred Jane b Apr 15 1926; m Apr 6 1946 Wilbur Jas Field, b Nov 22 1922. Had:
Judith Ann b Mar 5 1947.
Vesta Lee b Dec 14 1949.
Clifford James b Mar 6 1956.

7034 Clifford James b Apr 29 1929; m Apr 22 1953 Floretta Mae Foose, b Apr 5 1929. Had:
Elmer Lee b June 3 1958.

6133 MARY BELLE DENISON (Elmer-Harmon-Hen-Hen-Danl-Danl-John-Geo) b Apr 27 1901; d Oct 9 1957; m June 3 1931 Chas Edgar Fetterman, b Sept 19 1901. Children (FETTERMAN):

7035 Phyllis Jean b May 20 1932; m Sept 6 1958 Robt Snyder Gaston, b Apr 8 1930.

7036 Larry Edgar b Jly 3 1937; m June 29 1957 Deanna Agnes Brouse, b Nov 7 1938. Had:
Larry Edgar Jr b Sept 7 1959.

6134 JOHN ELMER DENISON (Elmer-Harmon-Hen-Hen-Danl-Danl-John-Geo) b May 18 1903; m Nov 5 1932 Creola Violet Longenberber, b Aug 6 1908. Children:

7037 Earl David b Dec 6 1935; m Oct 29 1957 Janet Kay Hinterliter, b Sept 8 1936. Had:
Mark David b Aug 4 1958.
Russell Allen b Mar 8 1960.

7038 Eileen Joan b Jan 31 1938.

6135 FREDERICK RHOADS DENISON (Elmer-Harmon-Hen-Hen-Danl-Danl-John-Geo) b Jly 6 1906; m Dec 21 1934 Mary Jane Mayes, b Sept 5 1912. Children:

7039 Janet Anne b Oct 6 1941.

7040 Lois Faye b Mar 1 1945.

7041 Mary Louise b Aug 30 1949.

6136 JOSEPHINE WINIFRED DENISON (Elmer-Harmon-Hen-Hen-Danl-Danl-John-Geo) b Dec 2 1908; m Jly 3 1935 Carl Benj Gackenback, b Mar 19 1907. Children (GACKENBACK):

7042 Carol Ann b Apr 24 1936; m Feb 19 1960 Kenneth Earl Rush, b June 21 1934. Had:

Suzanne Marie b Jan 4 1961.

7043 Diane Marie b May 18 1939; m Nov 25 1961 Geo Kidd Jr.

6137 EDITH VIOLA DENISON (Chas-Harmon-Hen-Hen-Danl-Danl-John-Geo) b Oct 11 1893; m Nov 27 1912 Edgar Herbert Savage, b May 31 1882. Child (SAVAGE):

7044 Robert William b Jly 17 1913; m Dec 9 1939 Eliz Cooke Naile, b Oct 16 1915. Had:

Nancy Ellen b Oct 26 1944; d Oct 27 1944.

William Allen b Aug 6 1947

Ann Elizabeth b Aug 2 1949.

6138 RUTH AMELIA DENISON (Chas-Harmon-Hen-Hen-Danl-Danl-John-Geo) b Oct 10 1895; m Jan 29 1916 Wm Wilson Keller, b Apr 27 1892, d Jan 22 1952. Children (KELLER):

7045 Ruth Denison b Oct 8 1918; m May 12 1951 Jesse Francis Livezey, b Jly 23 1904.

7046 Dorothy Jane b Dec 30 1920; m Nov 11 1954 Louis Hoyecki, b Dec 20 1915.

7047 Arlene Ellen b Dec 19 1924; m Walter Greene. Had:

Sandra Lee b Aug 29 1949.

Douglas Ralph b Sept 5 1950.

6139 HENRY DE LA MATER DENISON (Lucius S-Hen D-Danl-Hen-Danl-Danl-John-Geo) b Sept 25 1875; d Jly 17 1945; m Blanche Isabel Goodell b Oct 24 1876. (SA) Children:

7048 Kathryne b Sept 9 1898; d 1938; m 1924 Winslow Stickley who d 1935. No chn.

*7049 Lucius S b Feb 19 1900; m Laura B Shipman.

7050 Henrietta Hurst b Apr 8 1902; unmar.

7051 Henry D b Oct 4 1904; unmar; lives in Skaneateles, N Y.

*7052 Jane Lyon b Apr 12 1908; m E Gordon Cronk.

6145 DUANE ARTHUR DENISON (Danl-Danl-Danl-Hen-Danl-Danl-John-Geo) b Homer, N Y, Feb 22 1892; m May 19 1922 Flora Evelyn Humphrey. Address: 846 Parkside Pl, Lindsay, Cal. Child:

7053 Capt Robt Orville b Sept 26 1923; Capt Air Force, stationed Puerto Rico.

6147 JOHN MOTT DENISON (John-W-John-John-John-John-Ed-Geo-Geo) b Oct 17 1852; m Feb 18 1876 Anna Mason Smith. (CA) Children:

7054 Beatrice Augusta b ca 1880; m Geo Moss of Beloit, Wis. Both d prior to 1957. (CA) Had:

Elizabeth unmar; lives in Kansas City, Mo.

Denison m; lives in San Lorenzo, Cal. Had: Ronald T.

7055 Anne M b Stonington Dec 30 1883; unmar. Address: 523 N Irving Blvd, Los Angeles 4. (CA)

6151 AMOS A DENISON (Ephriam-Amos-Amos-Amos-Jos-Jos-Geo-Geo) b May 11 1876; d 1948; m Sept 6 1899 Maud Cogswell. (RH) Child:

*7056 Helen b Feb 18 1904; m Henrik M Hansen.

6157 L BASCOM DENISON (Louis-Wesley-John-Nat-Nat-Jos-Geo-Geo) b Worthington, O, Aug 28 1896; m Van Buren, Ark, Jan 15 1924 Louise Evelyn Exner, b Nov 24 1902. (QJ) Children:

*7057 Edward E b Jly 31 1928; m Patricia Sawyer.

7058 David Nathan b Asheville, N C, Nov 10 1931.

6158 CHARLES W DENISON (Leonard-Wesley-John-Nat-Nat-Jos-Geo-Geo) b

Delaware, O, June 25 1883; d 1958; m (1) Oct 16 1906 Edna E Vogt who d Feb 10 1918; m (2) Gwendolyn E Marriott. He grad Wesleyan U; Episcopalian; lived in Delaware, O; pres of the Del Clay Co. (GC) Children:

7059 Charlotte E b Aug 8 1908; unmar; lives in Worthington, O.
7060 Charles Nevin b June 4 1911; d Sept 20 1916.
7061 Adell b Feb 1 1918; m Nov 27 1941 Homer W Wilson; lives in Worthington, O. (GC) Had:
Charles Norman b Mar 25 1947.
Phillip Martin b Apr 19 1951.

6159 CLARISSA ANN DENISON (Leonard-Wesley-John-Nat-Nat-Jos-Geo-Geo) b Delaware, O, Mar 14 1885, m Apr 19 1912 Harry Lynde Taite, b Boston Apr 8 1882. (GC) Child (TAITE):

7062 Virginia Lynde b Cleveland Dec 13 1913; m June 12 1932 Russell Chapman, b June 23 1910. Had:
Betty A b June 7 1936; m John Schuette.
Janet Chapman b Nov 23 1937; m Ronald Kelley.

6160 LONNIS DENISON (Leonard-Wesley-John-Nat-Nat-Jos-Geo-Geo) b Delaware, O, Feb 17 1894; m Oct 4 1924 Anne Mendenhall, b Jan 1 1901, dau of Ed S and Adaline (Stanbery) Mendenhall. He AB 1915, O Wesleyan U; served WW I; Episcopalian; with brother in Del Clay Co. Address: 31 Forest Ave, Delaware, O. (KR) Child:

*7063 Mary Ann b Aug 14 1926; m David H Cummins.

6163 JOHN HUNT DENISON (John-Wesley-John-Nat-Nat-Jos-Geo-Geo) b Delaware, O, Sept 18 1886; m Nov 10 1909 Ina Leota Howison, b Clabourne, O, Feb 21 1890, d Feb 15 1920. Children:

*7064 John B b Feb 4 1911; m Mildred A Koch.
*7065 Robert H b Apr 21 1915; m Grace Hansen.
7066 Frank William b Coffeyville, Kan, Feb 4 1920; killed in action Sept 2 1943, WWII.

6164 CAROLINE HULBURD DENISON (John-Wesley-John-Nat-Nat-Jos-Geo-Geo) b Delaware, O, Jan 16 1894; m Nov 28 1923 Frank R Clark of Marion, Ind, b Aug 24 1895. Children (CLARK):

7067 Caroline Denison b Sept 17 1925; m Aug 23 1947 Frank Miller. Had:
Carol Joan b Denver, Aug 11 1948.
Lon Frank b Jly 27 1951.
Mark b Oct 13 1952.
Clark b Apr 5 1954.
7068 Frank Raymond b Coffeyville, Kan, Jly 15 1928; m Jan 12 1952 Jo Ann Merchant, b Sept 26 1934. Had:
Frank Thomas b Dallas Sept 19 1955.
Risé Kay b Dallas Nov 26 1960.

6165 FRANK SYLVESTER DENISON (John-Wesley-John-Nat-Nat-Jos-Geo-Geo) b Delaware, O, Jly 9 1897; m Sept 1 1922 Frances Eleanor Martin, b Oswego, Kan, Sept 9 1902, dau of David Harris and Hanna L (Burns) Martin. He attended O Wesleyan U, left to enter armed services WWI; in tile and brick bus until 1929; mgr and v-pres Exner-Dodge Inc, mfg industrial equipment. Address: 615 W First, Coffeyville, Kan. (QY) Child:

7069 Frances Lesley b Denver May 28 1929; m June 25 1949 Robt Jos Lorson of Chapman, Kan.

6166 GEORGE WESLEY DENISON (Wm C-Wesley-John-Nat-Nat-John-Geo-Geo)

b Sept 3 1886; d Venice, Fla, Nov 18 1961; m Sept 2 1916 Miriam Ellinwood, b Cleveland June 4 1892. He pres Ohio Clay Co, Cleveland (TV) Children:

*7070 Norman E b Dec 24 1917; m Janet Frey.
7071 Richard Trone b Nov 18 1919.

6167 LEONARD A. DENISON (Wm C-Wesley-John-Nat-Nat-John-Geo-Geo) b Mar 2 1889; d Jly 19 1943; m 1923 Helen Vail, b Columbus, 1902. (TV) (QJ) Children:

*7072 David V b May 22 1930; m Carol Liebchen.
7073 Jill b Jan 26 1935.

6168 EVA DENISON (Wm-Wesley-John-Nat-Nat-John-Geo-Geo) b May 24 1891; m Apr 17 1915 Harold Hubbell Neale, b Oct 11 1891; d June 28 1948. She AB Smith Coll; memb Christian Sc Ch. Children (NEALE):

7074 Peggy Jean b Sept 30 1916; m Leonard R Brice. She BA and MA Principia Coll. Had:
Peggy Jean b Dec 14 1940.
Leonard R Jr b Dec 9 1943.
7075 Harold H Jr b Oct 11 1918; m (1) Alice Reed b Jan 8 1922; m (2) Cath Karpiner b Jan 23 1918. He maj U S Air Force; DFC; pres Neale-Phypers. Co. Had 1st m:
Diana Nancy b Sept 13 1944.
Lucy Amelia b Jan 24 1948.
7076 Denison b Jly 9 1921; m Elsie Shirley b Aug 10 1923. He BA Principia Coll; lt U S Air Force; v-pres Denison Eng Div, Am Brake Shoe Co. Had:
Denison Jr b Nov 24 1947.
Shirley b Jan 10 1949.
7077 Nancy b Apr 1 1924; BA and MA Principia Coll; exchange tchr to Eng.
7078 Malcolm Denison b May 18 1925; m Nancy Wolfe b Nov 29 1929. He BA Williams Coll; lt US Air Force; v-pres Neale-Phypers Co, Cleveland. Had:
Malcolm D Jr b Jly 30 1952.
Stuart Wolfe b Oct 20 1953.
Gregory Thomas b Mar 6 1955.
Nancy Williams b Mar 26 1957.
Sally Alison b Feb 8 1959.
7079 Mary b Cleveland Apr 11 1929; m Chas Stutt b Avoca, Neb, Nov 12 1921. She BFA Boston U. Had:
Cynthia Ann b Sept 24 1958.
Neale Harry b Aug 16 1960.

6169 WILLIAM CECIL DENISON (Wm-Wesley-John-Nat-Nat-John-Geo-Geo) b Delaware, O, Dec 20 1892; m Jan 30 1918 Naoma Wilson, b Aug 14 1900. He founded Denison Eng Co, Columbus, O, 1931; entered oil hydraulic field manufacturing; sold ca 1955 Am Brake Shoe Co, NYC; elected v p and dir; organizer 1959, now chmn Brake Shoe Internat, SA, Geneva; chmn DERI Ltd, Eng; dir Hydrobel, SA Belg; dir Denison Engineering, SA France; dir Ohio Clay Co, Cleveland; chmn Denison Research Foundation. Listed in *Who's Who*. (QJ) Address: Loch Lomand, Rt 1, Powell, O.

6174 WILLIAM PALMER DENISON (Danl-John-John-John-Chris-Saml-Geo-Geo) b Guilford, N Y, 1853; d Detroit, 1916; m Carrie Helen Spink, b New Baltimore, Mich, Sept 7 1869, dau of Warren T and Ann Amelia (Harriman) Spink, d May 13 1953. (GV) Children:

7080 Clayton Warren b Aug 22 1893; d Dec 10 1897.
*7081 Glenn W b Oct 4 1896; m Nora Neitzke.

6186 EBER WILLIAM DENISON (Alford-Eber-John-John-Chris-Saml-Geo-Geo) b Jly 2 1875; m June 15 1899 Carrie Louise Freligh, b Jan 17 1877, d Jan 24 1935, bu New Haven, Mich. Moved from Chesterfield to Mt Clemens, Mich, 1900; membs Meth Ch. He

organized 1st Boy Scout troup McComb Co, 1914; a carpenter and cabinet maker; retd 1952. (N) Children:

*7082 Kenneth E b Apr 13 1906; m Helen E Smith.
*7083 Bruce M b Jly 5 1915; d Jan 23 1940; m Virginia E Leidy.

6187 SAMUEL OSCAR DENISON (Alford-Eber-John-John-Chris-Saml-Geo-Geo) b June 13 1877; d Feb 29 1960; m June 22 1904 Florence Mary Moore, b June 25 1884. He a carpenter; sch teacher; studied Mich Agr Sch; operated a creamery Yale, Mich. (N) Children:

7084 Pauline Boyne b Oct 9 1907; m July 20 1929 Gordon Chas Zigler. (N) Had: Sarah Jane b Oct 1 1940.
*7085 Louis E b Dec 12 1916; m Eleanore Blake.
*7086 William A b Oct 15 1823; m Barbara M Harrold.

6188 JENNIE MAY DENISON (Alford-Eber-John-John-Chris-Saml-Geo-Geo) b Nov 26 1880; m Apr 15 1903 Lanson A Sutton, b Apr 15 1879, d Aug 31 1938. He operated dairy farm Rome, Mich. (N) (B) Children (SUTTON):

7087 Eldon Merrill.
7088 Ethel Marion.
7089 Stanley Milton.
7090 Laura Eleanor.

6189 CHARLES A DENISON (Wm-Albert-Wm-John-Chris-Saml-Geo-Geo) b 1868; d Jly 4 1955; m (1) 1897 Mary Ann Watrous, b 1860, d 1937; m (2) Susy Brook. Child 1st m:

*7091 George A b May 22 1898; d May 24 1957; m Ivy B Worrall.

6191 ELIZABETH ELEANOR DENISON (Saml-Wm-Jesse-John-Chris-Saml-Geo-Geo) b Aug 12 1863; d 1949; m Ia John Jas McNearney. Children (McNEARNEY):

7091a Thomas Benton b June 14 1881.
7091b Mary Elizabeth b Feb 4 1883; m Davis McDonald.
7091c John James b Granite, Ida, May 2 1885; d Jan 6 1919.
7091d Charles William b Mica, Wash, Nov 24 1887; d 1957.
7091e Royal Phillip b Mica, Wash, Jan 29 1889; d May 25 1958.
†7091f Samuel P b Oct 17 1891; d Sept 19 1951; m Izetta Claar.
7091g Martha Alice b Hope, Ida, May 16 1894; d 1918.

6194 HARVEY S DENISON (Winfield S-Wm-Jesse-John-Chris-Saml-Geo-Geo) b ca 1881. (GM) Child:

*7092 Ezra b Sept 4 1900; m Muriel L Ambler.

6195 FRANKLIN IRVIN DENISON (Winfield S-Wm-Jesse-John-Chris-Saml-Geo-Geo) b Sept 16 1883; m 1908 Jesse Juett. He a farmer, trapper, saw mill worker; a wood carver and naturalist. (GM) Children:

*7093 Vera b Aug 7 1910; m David J Million.
*7094 Edward Theodore b Jan 14 1913; m Dora M McDonald.
7095 Charles Dan b Dec 1915. Address: 1303 Sevier Ave, Menlo Park, Cal.
7096 Ralph Juett b May 1918; d Sept 3 1928.
*7097 Donald Irvin b Jly 11 1923; m (1) Opal Campbell; m (2) Vera F Porter.
*7098 Walter Arthur b Sept 5 1928; m Phyllis M Fyfe.

6196 TRACY EMMETT DENISON (Winfield S-Wm-Jesse-John-Chris-Saml-Geo-Geo) b Mar 22 1888; m Mar 19 1913 Vergie Mildred Mowlds. Works in saw mill. Address: 4401 Helmon St, Ashland, Ore. (GM) Children:

7099 Lydo Pearl b June 22 1917; d Dct 12 1917.

7100 Christine Mildred b Dec 8 1918; d Nov 8 1931.
7101 Ida Louise b Jan 8 1922; m (1) June 12 1940 Wm Hen Wilson who d Sept 6 1953; m (2) Aug 27 1955 Everett Runft; lived Klamath Falls, Ore. (GM) Had 1st m:
Janice Lynn b May 1 1941.
William Earl b Nov 7 1946.
7102 Robert Winfield b Jly 24 1930; m Apr 20 1956 Mrs Helen Worth. He saw mill worker; lumber grader; served U S Army Occupation Forces in Germany Address: Springwater, Coeur d' Alene, Ida. (GM)

6197 EARL THOMAS DENISON (Winfield-Wm-Jesse-John-Chris-Saml-Geo-Geo) b Echo, Wash, Nov 12 1894; m Jarrow, Alberta, Can, Myrtle Ambler, b Jan 23 1902. He served in Canadian Forces WWI. (GM) Children:

*7103 Earl W b May 11 1923; m Bonnie R Rouke.
7104 Harvey B b Apr 12 1930; attended U of Idaho; grad Kinman Bus Coll (Master of Accounts); production clk for Gen Mills, Inc, Spokane, Wash; memb Presby Ch; unmar. Address: Box 122, Opportunity, Wash.
7105 Sansey Kenneth b Jan 1 1932.

6202 LOUISE DENISON (Sylvester-Geo-Beckwith-John-Chris-Saml-Geo-Geo) b Nov 27 1885; d 1956; m (1) Sept 23 1906 —— Patrick; m (2) May 30 1936 Chas Wolverton, a mcht in Trumansburg, N Y. (G) Children (PATRICK):

7105a Helen H b Dec 30 1908; unmar.
7105b Edwin D b Jan 4 1913; m Sept 22 1937 Thelma Davenport. Had:
Judith b Apr 6 1940.
Terry D b 1942.

6214 WILLIAM BENJAMIN DENISON (Geo W-Rufus-Jere-Jed-Gid-Saml-Geo-Geo) b Saybrook Aug 24 1871; d Nov 4 1955; m Oct 10 1894 Edith Webster, b Nov 8 1873. He a banker; Congregationalist. Lived last in Winchester, Mass. (KX) Children:

*7106 Horace W b Jan 28 1897; m Mabel E Wood.
*7107 Emma F b Oct 27 1899; m Avery H Stanton.
*7108 Edith K b Oct 10 1904; m Eric A Bianchi.
*7109 George W b Aug 11 1909; m Dorothy Wood.

6217 CHARLES BOARDMAN DENISON, Jr (Geo-Bndm-Bndm-Nath-Jos-Geo-Geo-Geo) b Jan 17 1840; m Dec 31 1864 Mary A Barber. Children:

7110 Arthur Livingston b Aug 12 1867.
7111 Fred Barber b Dec 8 1868.

6219 ARTEUS LIVINGSTON DENISON (Geo-Bndm-Bndm-Nath-Jos-Geo-Geo-Geo) b Jan 12 1844; m Dec 7 1873 Alma A Clapp. (EV) Children:

7112 Elizabeth Lillian b Sept 17 1874.
7113 Alta Jerua b Apr 9 1876.
7114 Marion Louise b Dec 1877.
7115 Melvin Arteus b June 1879.

6239 J FRED DENISON (Jared-Jared-Jos-Geo-Jos-Geo-Geo-Geo) b Apr 10 1862; m Kath Lombard who d 1908. Succeeded his father in newspaper bus Greene, N Y, retd 1936 (SB) No chn.

6247 GERTRUDE DENISON (Merton-Lucius-Jos-Geo-Jos-Geo-Geo-Geo) b Faribault, Minn, Aug 4 1884; m Sept 23 1916 Jas Rus Jenness who d Aug 1 1957. He AB Denison U 1906; PhD Cornell; prof of physics. She grad Eleanor Miller Sch, St Paul; teacher of speech and drama; memb DAR; memb of Presby Ch. Address: 1002 N 4th St, Fairfield, Ia. (FM) Child (JENNESS):

7116 James Russell Jr b Feb 5 1925; m Aug 27 1949 Anne M Platt of New Castle, Del. Had:
Russell E b Dec 7 1952.
Jane Evelyn b Nov 11 1954.

6309 WILLIAM ROGERS DENISON (Wm-Wm H-Hen-Beebe-Wm-Wm-Wm-Geo) b Norwich Aug 12 1882; m Mar 15 1901 Charlotte Han Lathrop, b Oct 6 1880. Address: RFD No. 1, Jewett City. (QL) Children:

*7117 Gilbert b Aug 4 1908; m Mildred England.
*7118 Grant W b Mar 10 1914; m Florence Henning.

6311 HELEN L DENISON (Wm-Rowland-Hen-Beebe-Wm-Wm-Wm-Geo) b Norwich Oct 28 1909; m Elkton, Md, Aug 3 1949 Elof Leonard Carlson, b Jan 25 1904, son of Chas and Anna Carlson. Address: RFD No 2, Lisbon. (QM)

6312 MARION ANN DENISON (Wm-Rowland-Hen-Beebe-Wm-Wm-Wm-Geo) b Norwich May 3 1912; m 1933 Fred S Tourtellotte, b Norwich 1911, son of Fred and Mabel (Swett) Tourtellotte. Membs of Central Bapt Ch. He a printer. Address: 16 Laurel Cir Dr, Norwich. (QM) Children (TOURTELLOTTE):

7119 Anne Leslie b Norwich 1934; m 1961 Baxter Gray.
7120 Ray Denison b Norwich 1938; m 1957 David Pearson.

6320 FRANK WILLIS DENISON (Frank L-Frank-Lodowick-Darius-Wm-Wm-Wm-Geo) b Belton, Tex, Sept 1 1890; m Bastrop, Tex, Sept 20 1918 Myrtle E Hood. He EE and BA U of Tex; he a mining eng and rancher Bastrop. Address: Box 397 Bastrop. (GA) Child:

*7121 Frank W Jr b Jan 5 1921; m Jane Gordon.

6321 MARIE ELIZABETH DENISON (Frank L-Frank-Lodowick-Darius-Wm-Wm-Wm-Geo) b Belton, Tex, Nov 5 1894; m Riverside, Cal, Aug 5 1921 Robt Wood Waterman, b Dec 26 1889, son of Waldo and Hazel (Wood) Waterman. She Eng tchr, San Antonio Coll. Address: 126 Pyron Ave, San Antonio, Tex. (VW) Children (WATERMAN):

7121a Hazel Marie b Brawley, Cal, Jan 28 1923; m Jly 31 1946 Rchd Burrell Brough. Had.
Carol Ann b June 12 1950.
Richard Burrell Jr b Aug 11 1952.
Gregory Robert b Apr 17 1955.
7121b Carolyn Fla b San Diego, Cal, Jly 25 1924; m Feb 2 1959 Willard A Smith.
7121c William James b San Diego, Cal, Mar 4 1927; m Jly 7 1954 Willye Karger.

6322 GIPPIE EVANGELINE DENISON (Frank L-Frank-Lodowick-Darius-Wm-Wm-Wm-Geo) b Nov 5 1900; m 1925 Thos Dillard Walling Jr, d prior 1962. Children (WALLING):

7122 Patricia Isabelle d ae 2.
7123 Gippie Denison b June 30 1929; m Jly 29 1950 Geo Sherman Hawn, b Aug 3 1929. He grad TSCW Denton, Tex, Tex U, U of Houston; an independent oil operator. (RR) Had:
George S Jr b Feb 27 1951.
Christiana Hewit b Feb 13 1953.
Patricia Denison b Jly 29 1954.
Jennifer Blakeney b May 9 1956.

6335 LINDSEY DENISON (Jas-Jos-Jos-Jas-Bndm-Wm-Wm-Geo) b Salem, Mass, Mar 23 1873; d Mar 25 1934; m 1906 Mary Heard. He BA Yale 1895; with *Cosmopolitan Mag* 1895; *NY Sun* 1896-1904; *Eve World,* N Y 1908-1931; 1917-21 with AEF, Capt

Int Res; author *Towns and Villages of N Y.* Lived in Great Neck, L I. Listed in *Who's Who.* Child:

7124 Kate m Ralph C Raughley, Jr.

6343 DUDLEY CHASE DENISON (Hen H-Geo-Jos-Jas-Bndm-Wm-Wm-Geo) b Jan 30 1868; d June 30 1943; m June 19 1901 Caroline Lathrop who d Chicago Mar 16 1941. Both bu Irving Park Blvd Cem, Chicago.

6345 DR WALCOTT DENISON (Dudley-Hen-Geo-Jos-Jas-Bndm-Wm-Wm-Geo) b Oct 10 1889; m Pena, Ill, Aug 19 1916 Blanch Nadene Babb. He AB 1912, MA and MD 1914, Wash U; memb Phi Beta Kappa, Sigma XI and Alpha Omega Alpha honor soc; honor grad Army Med Sch 1917; served in Med Corps Oct 1916-49; retd as Col; fellow of Am Coll of Surgs; 32nd Degree Mason. Address: Apt 915 the Rochdale, 500 Melrose, N Seattle 2, Wash. (PV) Children:

*7125 Nadene b June 2 1918; m Harold W Hunter.
*7126 Walcott Jr b June 3 1925; m Alice L Turner.

6348 EUNICE DENISON (Jos-Dudley-Jos-Jas-Bndm-Wm-Wm-Geo) b Oct 6 1875; m June 18 1902 Jud John Roland Spring, son of John L and Ellen (Fountain) Spring (RC) Children (SPRING):

7127 Dr. John Denison b Jan 1 1904; m June 3 1934 Ethel A Benham, b May 13 1906. He MD. (RC) Had:
John Benham b Mar 28 1936.
David Benham b Apr 20 1944.
7128 Elizabeth Caroline b Mar 7 1906; ed Smith Coll, Pratt Inst, and Columbia U; a librarian. (RC)
†7129 Eunice Eleanor b Sept 24 1913; m Raymond Frank Roy.
7130 Richard Dudley b June 24 1915; m June 24 1948 Fern Brown, b Aug 18 1916, dau of Alex and Edna Brown. (RC) Had:
Catherine b and d 1949.
Ellen Rex b Nov 3 1952.
Stephen Richard b Dec 19 1955.

6350 ROSAMOND DENISON (John-Dudley-Jos-Jas-Bndm-Wm-Wm-Geo) b Denver Aug 9 1885; m Denver Nov 30 1910 Hugh McLean. She memb Col Dames. Address: 1027 Pontiac St, Denver. (VN) Children (McLEAN):

7131 Agnes Denison b Jan 18 1912; m McKay Donkin. Address: 777 W Park Ave, State Coll, Pa. Had:
Carla Swan m Donald Jenkins. Address: 19 Fairview Ave, Middletown, Conn. Had: Deborah Donkin.
7132 Barabel b Jly 28 1913; m Chas McPhee. Address: 680 Madison Ave, Denver, Colo. Had:
Charles Daniel IV, Hugh McLean, Rosamond.
7133 Mary Shaw b Dec 20 1914; m Harry S Silverstein Jr. Address: 1041 Pontiac St, Denver, Colo. Had: Harry S III, Sarah Jane, Agnes Denison.
7134 Gertrude Denison b Jan 24 1918; m Hamlet J Barry, Jr. Address: 7070 E Eleventh Ave, Denver, Colo. Had: Hamlet J III, Ellen Knowles, Rebecca.
7135 Hugh Jr b Feb 5 1925. Address: 5208 S Greenwood Ave, Chicago 15. Had: Ann Scattergood.

6351 RACHEL CHASE DENISON (John-Dudley-Jos-Jas-Bndm-Wm-Wm-Geo) b Denver Dec 25 1900; m Denver, Oct 1 1923 Philip Dorn Tryon, b Aug 31 1895, son of Chas J and Isabel Gale Tryon. She AB Smith 1921. Lived in Minneapolis 1923-1951; moved to Excelsior, Minn. Address: Rt 5, Box 449, Excelsior, Minn. (VN) Children (TRYON):

7136 Rosamond Gale b Minneapolis, May 20 1928; m N Y City, Feb 1951 Bernard M Jacob.
7137 Isabel Ann b Minneapolis Jan 19 1930; m Excelsior, Minn, Dec 1951 Aaron K Lyle III.

6360 MAY LOUISE DENISON (Chas-Jesse-Jon-Robt-Bndm-Wm-Wm-Geo) b Hartford Jan 23 1878; m Feb 8 1909 Chas E Reddig of Ottawa, Kan, b Feb 24 1883. She memb of Epcl Ch. (ER) Child (REDDIG):

7138 Russell Denison b Hartford Apr 30 1911; m Sept 7 1935 Virginia W Williams. Had:
Edith Denison b June 25 1936.
Marion Welles b June 9 1939.

6370 CLARA LOUISE DENISON (Frank-Robt-Jon-Robt-Bndm-Wm-Wm-Geo) b Oct 6 1888; m Jan 31 1908 Chas R Brooks. Address: 1172 2nd Ave, Chula Vista, Cal. (KC) Children (BROOKS):

7139 Raymond b Apr 10 1909; m Est Norton. Had:
Donna Lee b Feb 2 1936.
Beverly Phyllis b Sept 2 1937.
Frances Mary b Dec 24 1939.
7140 Louise D b Nov 9 1910;m Fred Silbubugar.
7141 Julia E b Oct 7 1913; m Herman Burnett. Had:
Louise Ann b Nov 21 1934; m Geo Woodley. Had: Sharon, Susan.
David b Mar 27 1944.
7142 M Elizabeth b Aug 1 1918; d 1925.
7143 Frances A b May 10 1919; m Cath Mitchell. Had:
Pamela Mary b Nov 27 1949.

6373 GRACE E DENISON (Frank-Robt-Jon-Robt-Bndm-Wm-Wm-Geo) b Sept 4 1896; m Cecil Hislop of Sherbrooke, Can. (SL) Children (HISLOP):

7144 Esther Harriet b Aug 28 1914; m Aug 27 1938 David E York, son of Arthur and Lena York. He ed New Bedford Textile Inst; a salesman. (SL) Had:
Richard Arthur b Aug 6 1939.
William Harold b Nov 24 1940.
David Earl Jr b May 20 1953.
7145 Doris Jessie b 1917.
7146 John Denison b 1920.
7147 Helen Louise b 1923.
7148 Stanley B b 1927.

6377 HERBERT OWEN DENISON (Jas-John-Jon-Robt-Bndm-Wm-Wm-Geo) b Feb 6 1889; d 1915; m Feb 1 1910 Bertha Smith, b Mar 2 1884. He a machinist (LW) Children:

7149 James Martin b Feb 4 1911; m Renee Erickson. Had: Janet, Joyce.
7150 A dau d in infancy.

6378 JAMES RUSSELL DENISON (Jas S-John-Jon-Robt-Bndm-Wm-Wm-Geo) b Pataha City, Wash, Mar 23 1891; m Aug 25 1918, Gwendolyn Cartwright, Nodaway, Ida, Mar 30 1903. He worked for Garfield Co 15 yrs; 5 yrs a blacksmith; now with Morrison Co. Address: 507 E Maple St, Walla Walla, Wash. (LX) Children:

*7151 William b May 27 1919; m Violet L Hudson.
*7152 John R b Dec 19 1921; m Bernice E Yokum.
*7153 Dorothy G b Dec 24 1923; m (1) Wm B Ruchert; m (2) Ray A Ruchert.
*7154 Mary Virginia b Jan 26 1925; m Floyd E Goodsey.
7155 Harold Roger b Jan 27 1926; m Clarkston, Wash, Aug 19 1959 Louise May-

nard, b Elk River, Ida, Oct 4 1930, dau of Gwen T and Irene (Warren) Maynard. He a trimmer, lumber mill. Address; Peck, Ida. (LX)

6379 JOHN NATHAN DENISON (Jas S-John-Jon-Robt-Bndm-Wm-Wm-Geo) b Apr 1 1893; d Whipple, Ida, Apr 19 1956; m May 11 1925 Jessie Gill. He served overseas 247th Aero Squadron WW I. Address: Whipple, Ida. (LX) Child:

7156 Gilbert b June 6 1927; m Apr 5 1952 Dorothy Jones. Had:
Douglas b Apr 10 1953.

6406 ARTHUR HALL DENISON (John-John-Jon-Robt-Bndm-Wm-Wm-Geo) b Apr 8 1883; m Beatrice Ione Newport who d Sept 2 1961. Address: 437 N 3rd St, Klamath Falls, Ore. Child:

7157 Gayle Dean b Jly 19 1919; m Carey Strome; live Junction City, Ore. No chn.

6407 JOHN HARDING DENISON (John-John-Jon-Robt-Bndm-Wm-Wm-Geo) b Portland, Ore, Apr 15 1892; m Reba Frances Smith, b Jly 22 1893. He in real est bus Monterey Park, Cal. Address: 8256 E Keim St, So San Gabriel, Cal. (LW) Child:

7158 Dr John Arthur b Medford, Ore, Feb 3 1920; m June 2 1940 Neva Ellen Walker. Address: 5319 Gladmar St, Los Angeles 22, Cal. Had:
Sharon Lynn b May 9 1949.

6417 JENNIE WAY DENISON (Robt-Jas E-Jon-Robt-Bndm-Wm-Wm-Geo) b Dec 13 1884; d Apr 16 1946; m Apr 28 1909 J Albert Thompson of Saybrook who d Jly 13 1950. (DA) Adopted dau (THOMPSON):

7159 Mildred b Oct 19 1914; m Nov 13 1937 Wm Rchd Hastedt. She BA Oberlin Coll 1935; MA U of Conn 1954; studied at U of Me, Smith and Columbia U. Principal of Carl Cutler High, Mystic. Address: Poquonnock Bridge, Conn. (NE) Had:
William Richard b Dec 12 1940.

6419 MARY ALICE DENISON (Robt-Jas E-Jon-Robt-Bndm-Wm-Wm-Geo) b Jly 4 1889; d Nov 21 1961; m Jan 9 1924 Geo S Clark of North Stonington who d Oct 31 1955. He in postal serv 30 yrs. She in post office 20 yrs. Lived in Groton. (DA) Children (CLARK):

7160 Robert Denison b Feb 3 1926; d Dec 27 1929.
7161 Mary Elizabeth b Aug 16 1928; m Dec 30 1950 Lt Chas Walker USN. Lives 115 Grove Ave, Groton. (DA) Had:
C Denison b Jan 15 1952.
Clark Fleming b May 10 1953.
Alson Joan b Oct 16 1956.

6428 CLYDE H DENISON (Eber-Eber-Bndm-Robt-Bndm-Wm-Wm-Geo) b Dec 13 1881; m (1) Mar 16 1910 Florence Moxon who d May 4 1953, dau Wm T and Anna (Booth) Moxon; m (2) Jly 15 1955 Gertrude Bain. He attended U of Mich; with State Hwy Dept; raised cattle Cuba 1903-1908; a Meth. No chn. Address: 511 11th St, Largo, Fla. (GD)

6429 WARD C DENISON (Eber-Eber-Bndm-Robt-Bndm-Wm-Wm-Geo) b Sept 26 1897; m Nov 24 1927 Evelyn Bonney. Grad of U of Mich in medicine. Address: 264 Lotte Rd, Ridgewood, N J. (GD) Children:

7162 Ward J b Sept 1 1928.
7163 Bonnie Lee b Feb 3 1930.

6440 WILLIAM DENISON (Bndm-Olv-Bndm-Geo-Bndm-Wm-Wm-Geo) b O Mar 28 1873; m Dec 31 1908 Hettie D Evans, b May 31 1881. He a baker; Bapt. Last lived Waterloo, N Y. (EH) Children:

7164 William Keith b 1909.

7165 Margaret E b 1911.
7166 Curtis L b 1912.
7167 Allan A b 1916.
7168 Robert E b 1919.
7169 Virginia R b 1922.

6444 WILLIAM HENRY DENISON (Geo-Olv-Bndm-Geo-Bndm-Wm-Wm-Geo) b Sept 5 1875; m Sept 10 1897 Jessie Townsend. Children:

7170 Albert R b Dec 14 1898.
7171 Floyd T b Jly 3 1900.
*7172 Harvey A b May 17 1902; m Shirley M Smith.
7173 Helen J b Sept 16 1910.
7174 Howard C b Feb 2 1917.

6447 JESSIE CARPENTER DENISON (Chas-Geo-Bndm-Geo-Bndm-Wm-Wm-Geo) b Jly 3 1885; d Oct 31 1952; m Wm Delancy Church of Brooklyn, N Y, who d Feb 18 1959. Lived in Richmond, Va. (RA) Child (CHURCH):

7175 William Denison b Jly 30 1916; m Mary K Chaisa, b Aug 9 1916. Had:
Wendy b Nov 2 1952.

6448 MADELINE CORNWALL DENISON (Chas H-Geo M-Bndm-Geo-Bndm-Wm-Wm-Geo) b Brooklyn, N Y, Aug 28 1888; m Chas Dimmock Jenkins, b 1887, d 1953. Address: 5100 Monument Ave, Richmond 26, Va. Children (JENKINS):

7176 Madeline Denison b Jly 22 1917; grad William & Mary Coll; John Hopkins Sch of Nursing; MA in educational guidance Columbia U. Following career in Foundation Scholarships. Address: 415 E 52nd St, N Y City. (RA)
7177 Patricia Taylor b Richmond, Va, Dec 18 1922; m John Reid Modlin, b Cleveland, Feb 24 1914. (RA) Had:
Judith Armistead b Richmond Nov 25 1946.
Susan Carter b Richmond Jly 5 1949.
Sally Crocker Reid b Sept 18 1952.
7178 Charles Dimmock b Richmond, Va, Apr 11 1928; m Alma Virginia Rector, b Mar 9 1928. He AB in bus administration, Medical Coll of Va; MA hosp administration Cornell U; adminstr, Whitesburg Memorial Hosp, Whitesburg, Ky. (RA) Had:
Marion Denison b Feb 9 1953.
Matthew Denison b Nov 16 1956.

6453 DR ADAM BENJAMIN DENISON III (Adam B-Adam B-Bndm-Geo-Bndm-Wm-Wm-Geo) b Johnsville, O, Apr 20 1891; m June 8 1918 Ruth R McConnell of Oil City, Pa. He AB O Wesleyan U, MD Western Reserve U Sch of Med; a practicing phys; Congregationalist; served WW I Med Corps Apr 1918-1919. Address: 3100 Woodbury Rd, Shaker Heights, O. (BT) Children:

7179 Dr Adam Benjamin IV. He asst prof physiology, Bowman Sch of Med, Winston-Salem, N C. He the 5th gen of MDs.
7180 Barbara a research assoc in Sch of Libry Sci, Western Reserve U. Cleveland.

6457 ELINORE DENISON (Geo-Geo-Danl-Geo-Bndm-Wm-Wm-Geo) b Cando, N D, Jly 31 1911; m Cando, Aug 22 1932 Donald Balmer Stewart b Sterling, Ill, Aug 18 1908, son of Sanford Geo and Sarah (Balmer) Stewart. She employed Central Nat Bank of Sterling. He operates own soft drink bus. Both membs First Congl Ch, Sterling. Address: 1313 Sixth Ave, Sterling, Ill. Children b Sterling (STEWART):

7181 Donald George b Jan 8 1935.
7182 Colin Douglas b Sept 16 1937.
7183 Robert Denison b Dec 25 1941.

6458 FRANCIS WHETZEL DENISON (Geo-Geo-Danl-Geo-Bndm-Wm-Wm-Geo) b Dec 12 1913; m June 23 1939 Blanche Marie Gullikson, dau of Glbt and Marie (Gunderson) Gullikson. He lived in Blue Earth, Minn, and Fargo, N D; associated with J C Penney Co; now with brother Robt owner of *Towner Co Record-Herald*. Children:

7184 Robert George b Feb 7 1942.
7185 Deane Marie b Apr 30 1945.
7186 Kathryn Ann b Sept 14 1955.

6459 KATHRYN HELEN DENISON (Geo-Geo-Danl-Geo-Bndm-Wm-Wm-Geo) b Cando, N D, Mar 26 1916, m Sterling, Ill, Mar 4 1939 Noel Hawkins, b Milledgeville, Ill, June 15 1913, son of Noel and Maudwena (Flynn) Hawkins. He with Sears Roebuck Co 26 yrs; City Commr 7 yrs. Membs Frst Congl Ch. Address: 1303 E 3rd St, Sterling, Ill. Children b Sterling (HAWKINS):

7187 Susan b May 19 1941; m Feb 2 1962 John R Spear.
7188 John Noel b May 18 1944.
7189 Mary Elizabeth b June 17 1952.

6471 EDITH VERNON DENISON (Hen-Geo-Geo-Geo-Geo-Geo-Wm-Geo) b 1878; d 1955; m Geo Parker Young, b 1871, d 1937, son of Geo and Eliz (Grey) Young. (BA) Children (YOUNG):

7190 Gladys Vernon L m Jas Leach.
7191 Kenneth Grey.
7192 Warren Mifflin.
7193 George Parker Jr d 1923 ae 16.
7194 Kathleen R W m Harold Walling.
7195 Edith Helen b Keyport, N J, Mar 26 1911; m Apr 1933 Albert E Heather, b Jly 22 1903. She a Meth. Address: 5 W 3rd St, Keyport, N J. (BA) Had:
Sheila Frances b Jan 28 1936.
Rodney Kerwin b Nov 3 1943.
Linda Adrian b May 5 1948.
7196 Elsie Vivian d 1945.
7197 Shirley Hartley killed 1954.

6475 WALTER HERNDON DENISON (Jos-Wash H-Warren-Wm-Geo-Geo-Wm-Geo) m Mary Shell. (LR) Children:

*7198 Franklin b Jan 28 1891; m (1) Norma Holman; m (2) Anita G Ories.
*7199 Joseph Reed b Aug 6 1892; m Lottie M Shaffer.
7200 Walter Leonard b 1895; m Erma Dunner. Had: Leonard.
7201 Alexander Milne b 1898; m Thelma Nesbit.
*7202 Alris b Nov 5 1899; m Marie Wheeler.
*7203 Mary b Nov 4 1901; m Floyd E White.
*7204 Nancy L b 1903; m Cledice T Jones.
7205 Helen S b June 25 1906; m Oct 9 1930 Leonard D Peters. Had:
Leonard David b Aug 25 1934; m Dec 23 1955 Judith L Parker.
*7206 Shell D b Dec 22 1910; m Carmen Laura Carr.

6476 WILL G DENISON (Jos-Wash H-Warren-Wm-Geo-Geo-Wm-Geo) b Independence Co, Ark, Apr 6 1885; m Conway, Ark, 1911 Helen Est Murphy, b Oct 1885, d Dec 5 1960, dau of Jas F and Lou (McPatton) Murphy. He has landscape and nursery bus. Address: Conway, Ark. (QV) (LR) Children:

7207 Nannie Lou b Conway, Ark, Mar 26 1912; m Ft Smith, Ark, Oct 3 1942 Robt A Wulff, now d. Had 2 daus.
7208 William James b Conway, Ark, Sept 24 1914; m N M Sept 7 1946 Nieda Denwinnie. No chn.

7209 Helen Elizabeth b Conway, Ark, Jan 7 1916; m Jan 31 1940 Rchd Horst; dvcd. No chn.

7210 Joseph George b Jan 30 1918; m Eastbourne, Eng, Nov 9 1945 Mary Harnsby of Sussex Co, Eng. Had a dau.

7210a Mary Louise b Little Rock, Ark, Aug 8 1922; m Conway, Ark, May 28 1948 Earl Robinson. Had a dau and a son.

6486 OLIVER DENISON JR (Olv-Olv-Olv-Olv-Geo-Geo-Wm-Geo) b Mar 5 1896; m June 24 1919 Louise Porter. Was V P D S in charge of Denison burying ground. (TZ) Children:

*7211 Oliver III b June 11 1921; m Nancy I Chesebrough.

7212 Genevieve b Aug 20 1923; unmar.

7213 Barbara b Feb 26 1929; m Feb 7 1952 Howard Flora. Had:
Judith Louise b May 2 1953.
John Brandon (twin) b Jan 23 1956.
Robert Denison (twin) b Jan 23 1956.
Sarah Ann b Oct 9 1957.

6492 GEORGE RICHMOND DENISON (Justin W-Olv-Olv-Olv-Geo-Geo-Wm-Geo) b Mystic Mar 30 1919; m Mar 25 1942 Virginia Risley b Groton Sept 12 1917. He grad Stockbridge Sch of Agr, U of Mass; a farmer and dairyman. She memb Meth Ch. (KE) Children:

7214 Wayne Laurence b Dec 4 1945.

7215 Carol Ann b Dec 15 1949.

7216 Jance George b Feb 28 1956.

6495 FAYOLYN CLARK DENISON (Geo-Olv-Olv-Olv-Geo-Geo-Wm-Geo) b Nov 23 1908; m Aug 26 1925 Chester Nathl Main, b Jly 4 1905, son of Nathl and Hattie (Wilkinson) Main. Children (MAIN):

7217 Audrey Caroline b Jan 5 1927; m Sept 13 1947 Randall H. Gifford. Had:
Arland Lee b Apr 15 1948.
Donna Lynne b Sept 23 1949.
Roger Randall b Mar 2 1952.
John Chester b Apr 6 1955.

7218 Avis Constance b Dec 10 1928; m Feb 14 1950 Ralph Matthew Perkac. Had:
Ralph Matthew b Dec 17 1953.
Janet Irene b Sept 24 1956.

7219 Alden Chester b Jly 15 1938; m Aug 23 1958 Loretta Jean Craven. Had:
Amanda Jean b Jan 16 1960.
Eric Alden b Nov 15 1961.

7220 Judith Elin b Mar 25 1940; m June 14 1958 Robt Wm Wells. Had:
Lance Howard b May 15 1959.

7221 Keith Lee b Nov 5 1942.

6496 ALICE CORRINE DENISON (Geo-Olv-Olv-Olv-Geo-Geo-Wm-Geo) b Apr 14 1910; m Oct 12 1929 Harold Ed Martin, b Oct 18 1901, d Mar 27 1961, son of Ed Penno and Ida Abbie (Reynolds) Martin. Children (MARTIN):

7222 Anna Elaine b Dec 11 1930; m May 23 1953 Errol Myron Carpenter. Had:
Karin Elaine b Apr 17 1954.
Linda Jean b Feb 13 1956.

7223 Jean Frances b Nov 22 1932; m Sept 17 1955 Robt Leroy Burrill. Had:
Steven Edward b May 22 1956.
James Allan b Aug 22 1957.

7224 Edward Denison b Mar 18 1941; m June 12 1961 Carolyn Downing. Had:
Corinne Lynn b Jan 29 1962.

6497 GEORGIA REBECCA DENISON (Geo-Olv-Olv-Olv-Geo-Geo-Wm-Geo) b Feb 10 1912; m May 17 1930 Leonard Orrin Swain Jr, b Jan 19 1906, son of Orrin L and Frances (Crandall) Swain. Children (SWAIN):

7225 Dorothy Arlene b Dec 14 1930; m Oct 17 1951 Herbert Everett Coon. Had:
John David b Dec 28 1959.
7226 George William b Sept 6 1933; m Jly 9 1955 Sally Mae Karjala. Had:
Lisa Marie b Nov 28 1957.
Lora Jean b Oct 26 1960.
7227 Robert Orrin b Mar 12 1937; m Feb 7 1959 Evelyn Santos Roias.
7228 Richard Douglas b Feb 11 1944.
7229 Rebecca Suzanne b Jly 26 1951.

6498 PHOEBE LILIAN DENISON (Geo-Olv-Olv-Olv-Geo-Geo-Wm-Geo) b Oct 1 1916; m May 21 1945 Ed Somers Cody b Dec 10 1916, son of Ed Cody and Kath (Somers) Cody. Children (CODY):

7230 Edward Somers Jr b Feb 11 1946.
7231 Katherine Ann b Feb 1 1948.

6499 HARRIET VIRGINIA DENISON (Geo-Olv-Olv-Olv-Geo-Geo-Wm-Geo) b Aug 20 1920; m June 29 1940 Winfield Walter Gaskell New London, b Feb 6 1916, d Sept 16 1951, son of Ed Winfield and Mrgt (Begg) Gaskell. Children (GASKELL):

7232 Ruth Ann b Dec 8 1941; m Sept 2 1961 Robt Warren Burgess.
7233 Carolyn Frances b May 12 1945.
7234 David Winfield b Dec 18 1949.

6505 GEORGE LORD DENISON (Frank-Elias-Justin-Olv-Geo-Geo-Wm-Geo) b May 17 1897; m Apr 26 1926 Ledouina Fortin. He memb Roman Cath Ch. (BM) Children:

7235 Amanda Jane b Nov 15 1930.
7236 George Lord b Dec 16 1936.

6506 PHEBE S DENISON (Frank-Elias-Justin-Olv-Geo-Geo-Wm-Geo) b Mystic Jly 4 1900; m Nov 4 1930 Anthony R Ruisi. She secy G E Packer Ins Co, Mystic. Memb Roman Cath Ch. Address: 28 Westminster St, Westerly, R I. Children (RUISI):

7237 Mary Jane b Dec 27 1931.
7238 Helen Louise b Feb 25 1934; m Jos Stankiewicy.
7239 Thomas Joseph b May 18 1936.

6507 BYRON BALL DENISON (John-David-David-David-Geo-Geo-Wm-Geo) b Oct 23 1854; d 1913; m Auburn, N Y, Sept 3 1884 Alice Martha Durrant, who d 1952. (SW) Children:

7240 Edith May b Oct 5 1885. Address: Morningside Gardens, 501 W 123rd St, Apt 2A, N Y 27, N Y.
*7241 Charles Milton b Nov 27 1887; d June 19 1955; m Mrgt M Benham.
7242 Frank Byron b Mar 5 1890; lives Springfield, Mass. Had:
Elizabeth b Nov 26 1914; m —— Weston. Address: 8 Princeton Rd, Natick, Mass.
Richard Morrison b Sept 20 1916. Address: 71 Parker Ave, Wellesley 82, Mass.
*7243 Ruth J b Dec 12 1893; d Apr 21 1953; m Harold G. Miller.

6513 ARCHIBALD CAMPBELL DENISON (Jos-And-Jos-David-David-Geo-Wm-Geo) b June 22 1895; m June 29 1921 Nancy Campbell Moore. He AB Columbia U; B Arch Columbia Sch of Arch; is arch and assoc prof of arch Ohio U, Athens O; an author; Episcopalian; served U S Naval Res WW I; also WW II; assisted in arch work in restoring Denison Homestead. Address: 3 Forest Pl, Glendale, O. (GO) Children:

*7244 Nancy b Sept 9 1924; m H J Amundsen.
*7245 David b Apr 21 1926; m Patricia Mooney.

6520 RUBY MAYE DENISON (Arthur-Jared-Jab-Geo-David-Geo-Wm-Geo) b Sept 18 1893; m Durand, Mich, Aug 10 1915 Benj Klager, b Ann Arbor, Mich, Sept 12 1892. She grad Eastern Mich Coll; a Meth. Address: 3465 Woodland Dr, Ann Arbor, Mich. (KB) Children (KLAGER):

7246 Karl Denison b May 1 1917; d Mar 18 1936.
†7247 Kathryn B b Jan 12 1919; m Johannes Van Bruggen.
†7248 Martha J b Dec 13 1922; m Ernest W Walline.
†7249 David b Jan 1 1926; m Courtney J Barrett.

6521 DR RALPH ARTHUR DENISON (Arthur-Jared-Jab-Geo-David-Geo-Wm-Geo) b Jly 8 1895; d Apr 23 1937; bu Greenwood Mem, Vernon, Mich; m Jan 1 1919 Anna T Esler. He DDS U of Mich, 1917; enlisted 1919 U S Dental Corps (TG) Children:

7250 Donald Arthur b 1920.
7251 Margaret Jane b 1921.

6522 RUTH DENISON (Arthur-Jared-Jab-Geo-David-Geo-Wm-Geo) b Oct 15 1910; m Jly 1 1930 M Kenneth Patrick Brannon. She ed St Mary's Coll and Acad. He PhD U of Portland, Ore; a prof. (TG) Address: 3508 Petticoat Lane, Vancouver, Wash. Children (BRANNON):

7252 Patricia Ruth b June 12 1931; m 1952 Robt D Urbana, USNR, BS U of Denver. Had: Patricia Mary, Linda Kathleen, Robert Mark.
7253 Michael Denison b Dec 19 1935; m 1959 Doris E Gissell. He BS and Me, U of Idaho. She a BS U of Idaho.
7254 Nora Jean b Sept 27 1938; student Western Wash Coll.

TENTH GENERATION

6535 HIRAM JAY DENISON (Willis-Hiram-Ziba-John-Danl-Danl-John-John-Geo) b Nov 22 1875; d Mar 15 1950; m Allegan, Mich, Mar 30 1898 Julia May Harrington who d Wayne, Mich, Nov 2 1946. (BJ) Children:

*7255 Gerald b Jly 27 1907; m (1) Ruth Moore; m (2) Gladys Jones.
*7256 Mamie G b Mar 17 1899; m John E Hopkins.

6557 THOMAS THACHER DENISON (Leon-Horace-Thos-Eli-Jab-Jab-John-John-Geo) b Kansas City, Mo, Jly 3 1913; m Jan 1 1936 Mrgt Smith, b Apr 10 1915. He ed West Reserve Acad, Hudson, O; Jr Coll of Kansas City, Mo; in lumber bus 22 yrs; served in Merchant Marine 1943-45. Congregationalist. Address: 02206 S W Greenwood Rd, Portland, Ore. (KG) Children:

7257 Carol Ann b Apr 19 1939.
7258 Harriet Hayes b Feb 6 1943.
7259 Allen Thacher b Oct 8 1947.

6563 GEORGE LYMAN DENISON (Clarence-Chas-Lyman-Ashbel-Jas-Jab-John-John-Geo) b Roanoke, Va, Mar 22 1900; m Apr 18 1930 Amine Eliz Woods of Roanoke, Va, b Apr 18 1907, dau of Jas Pleasants Woods former Congressman. She AB Vassar. He co-mgr Hotel Roanoke. Episcopalians. Address: 2812 Stephenson Ave, S W Roanoke, Va. (AC) Child:

7260 Elizabeth Moon b Roanoke, Va, Oct 13 1938; student at Hollins Coll, Va.

6564 LUCILE DENISON (Clarence-Chas-Lyman-Ashbel-Jas-Jab-John-John-Geo) b Roanoke, Va, Jly 28 1901; m Sept 14 1922 Albert Blair Antrim, b Aug 16 1898. He grad

Augusta Military Acad, Va; served WW I; in WW II Capt in ordinance dept; pres Antrim Motor Co. Membs Epcl Ch. (AC) Children (ANTRIM):

7261 Charles Massie b Apr 8 1937; d Nov 22 1961; was a student Hamden-Sydney Coll, Va.

7262 Susie Denison b Apr 25 1943; d May 6 1943.

6565 PHYLLIS DENISON (Clarence-Chas-Lyman-Ashbel-Jas-Jab-John-John-Geo) b Roanoke, Va, Nov 5 1902; m Dec 18 1936 Wm Ed James, b Bayside, Princess Anne Co, Va, May 7 1898. He attended VPI, dist sales mgr for Graybar Elec Co; membs Presby Ch. Address: 209 So Wilton Rd, Richmond 26, Va. (AC) Child (JAMES):

7263 Phyllis Denison b Roanoke, Va, Mar 20 1938; m Feb 20 1959 David Edgar Couk, a student at Med Coll of Va. She grad Mt Vernon Jr Coll, Washington, DC. Had:

David Edgar Jr b Feb 4 1960.

6566 LORNA BURNETT DENISON (Clarence-Chas-Lyman-Ashbel-Jas-Jab-John-John-Geo) b Roanoke, Va, Jan 25 1910; attended Va Coll, Roanoke 1926-27 and Wm and Mary 1927-28; secy to pres Hollins College 1937-50; now secy to pres of Roanoke Gas Co; memb Presby Ch; the Order of First Families of Va; memb Natl Soc of the Barons of Runnemede; unmar. Address: 2402 Avenham Ave, S W, Roanoke, Va. (AC)

6568 EDNA MAY DENISON (Jasper-Elias-Jas-Jas-John-Jab-John-John-Geo) b Oct 20 1890; d Jan 1 1953; m (1) Dec 28 1911 Earl F Kuhn, dvcd; m (2) Llewellyn Armour. (C) Child 1st m (KUHN):

7264 Frederick Denison (adopted by 2nd husband). Address: McHenry, Ill, RD Box 201.

Child 2nd m (ARMOUR):

7265 Dorothy Jean.

6569 DR ARTHUR ELIAS DENISON (Jasper-Elias-Jas-Jas-John-Jab-John-John-Geo) b Terre Haute, Ind, Jly 14 1894; d May 9 1950; m Sept 4 1914 Ruth Reid Peters at Paris, Ill. He AB Purdue U 1916 as pharmacist; Indiana U DDS 1927. Practiced in Indianapolis. She m (2) Jly 19 1953 Chas W Zalac. Address: 2845 Washington Blvd, Indianapolis, Ind. (C) Children:

7266 Arthur Elias Jr b Lafayette, Ind, Apr 3 1917; m Aug 4 1945 Hazel Johannes. He owns Denison Drug Store, Horton, Kan.

*7267 Jack Day b Aug 13 1927; m Marjorie Wilson.

6571 MABELLE DENISON (Edwin-Erastus-Erastus-Jas-John-Jab-John-John-Geo) b Brocton, N Y, Nov 20 1874; m Jan 14 1899 Wm J Upson. He retail mcht Canisteo, N Y. (C) Children (UPSON):

†7268 Isabelle b Feb 2 1902; m Oct 23 1922 Warren Dennis.

7269 Verdi E b Jly 25 1907; m Aug 28 1932 Jas Leonard Lewis. He in real est bus. Address: 2916 Sunnyside St, Sarasota, Fla.

6574 LUCY DENISON (Spencer-Jas-Erastus-Jas-John-Jab-John-John-Geo) b Jan 8 1879; d Oct 31 1931; m Feb 2 1899 Wm Horton Smith, a farmer at Morris, N Y. (C) Children (SMITH):

7270 Charles Denison b Oct 29 1903; m Jan 25 1924 Bernice Brainerd. He a garage prop Davenport Center, N Y. No chn.

7271 Ida Louise b Mar 20 1914; m (1) Donald R Beken who d Mar 8 1944; m (2) Chas W Hunt. She taught sch Bloomville, N Y. He has retail store Stamford, N Y. (C) Had 1st m:

Barbara Louise b Jan 3 1939.

Barry Donald b Aug 10 1941.

Had 2nd m:

Jill Diane b June 2 1949.

Jack Charles b Oct 5 1950.
Karyl Ann b Aug 2 1952.
Daryl Denison b Jan 8 1954.

6575 CHARLOTTE EMELINE DENISON (Hen-Steph-Erastus-Jas-John-Jab-John-John-Geo) b Edmeston, N Y, Nov 25 1877; d June 29 1960; bu Union Cem Edmeston; m Washington Jan 27 1945 Herbert E Merwin, her sister's widr. She grad Oneonta Normal Sch 1901; taught 4 yrs Canajoharie, N Y; 40 yrs Clarke Sch for Deaf, Northampton, Mass; 1945 cited by her Alma Mater for remarkable service; memb DAR as desc of Jas Post Denison (KF)

6576 ALICE MARY DENISON (Hen-Steph-Erastus-Jas-John-Jab-John-John-Geo) b Edmeston, N Y, Mar 8 1882; d Jly 5 1942; m Dec 29 1910 Herbert Eugene Merwin, b Feb 20 1878, son of Theodore Howard and Clarinda Anna (Mack) Merwin. She grad Oneonta Normal Sch 1901; taught Herkimer, N Y; past regent Capt Jos Magruder Chapt DAR. He grad Oneonta Normal Sch 1901; AB Harvard 1907; PhD 1911; 1909 joined research staff of Geophysical Lab of Carnegie Inst of Washington; now a retd assoc; past pres of Mineralogical Soc of Am; he a cons and research assoc with U S. military agencies. He m (2) 1945 Charlotte, sister of Alice. (KF) Children (MERWIN):

7272 Henry Denison b Jan 3 1915; AB Harvard 1938; MS U of Wis; PhD in Agronomy Cornell 1950; in Goodrich Lab, Akron; assoc chemist Fla Citrus Exp Sta; res eng Tulsa, Okla, (KF).

7273 Ruth Minerva b Jly 3 1916; AB Mt Holyoke 1937; PhD in zoology Chicago U 1944; taught Conn Coll for Women; in med res Natl Cancer Inst, Bethesda, Md. (KF)

6577 ANNE ELIZABETH DENISON (Hen-Steph-Erastus-Jas-John-Jab-John-John-Geo) b Edmeston, N Y, Aug 16 1885. She grad Oneonta Normal Sch 1908; AB Simmons Coll; MA Tchrs Coll of Columbia U; taught Greensboro Coll for Women and Louisburg Coll; memb DAR; retd. Address. 2946 Newark St, N W, Washington 8, D C. Spends summers at the Denison home, Edmeston, N Y. (KF)

6594 CLARA MAY DENISON (Wm-Hen-John-Jas-John-Jab-John-John-Geo) b Aug 9 1884; d Mar 19 1955; m Jly 4 1904 Alvah Eddie Brown. He a carpenter.. Live in Cortez, Colo. (A) Children (BROWN):

7274 Ruth Mae b May 2 1905; m Jly 15 1920 Hollis L Tate.
7275 Louise Irene b Mar 29 1907; m Nov 18 1923 U L Tate.
7276 Edith Carmelita b Jan 3 1911; m Ray H Hinton.
7277 Ella Adella b Aug 10 1913.
7278 Blanche Ardella b Mar 2 1915; m Alvin E Nash.
7279 Elmer Milton b Oct 24 1920.

6595 CLARENCE WILLIAM DENISON (Wm-Hen-John-Jas-John-Jab-John-John-Geo) b Nov 4 1886; d Apr 22 1956; m Sept 17 1911 Caroline Irene Mitchell who d Aug 7 1955. Lived in Cortez, Colo. (C) Children:

*7280 Glenn W b June 17 1912; M Leona Carver.
*7281 Clarence H b Sept 27 1914; m (1) Mary Gilland; m (2) Venda Adair.
*7282 Worthy M b Mar 19 1920; m Luella V Maynes.
*7283 Kenneth M b Jly 28 1921; m Norma Meadows.
*7284 Vernon O b Jly 28 1928; m Ruby Cantrell.

6596 ROY MILTON DENISON (Wm-Hen-John-Jas-John-Jab-John-John-Geo) b Sept 29 1888; d Apr 1955; m Aug 2 1922 Jennie Ellen Short. He served overseas WW I Jly 18 1918-Aug 21 1920, Med Corps 31st Div; a farmer near Cortez, Col (C) Children:

7285 LeRoy Dale b May 18 1923.
7286 Violet Ellen b Nov 8 1925; m Apr 21 1947 Karl Max Imm. (MB) Had:

Karleen Ann b Jan 11 1948.
Jennifer Jo b Feb 28 1951.
Michael Ray b Sept 30 1954.

7287 Mary Ann b Feb 19 1927.

7288 Willie Faye b Jly 21 1928; m Feb 25 1948 Herbert J Morgan. (MB) Had:
Herbert J Jr b Jan 24 1949.
John R b Nov 5 1952.
Steve Allen b Oct 11 1954.
A son b 1959.

7289 Alice Marie b May 10 1930.

7290 Joy Robert b Feb 16 1934.

6598 NORA BLANCHE DENISON (Wm-Hen-John-Jas-John-Jab-John-John-Geo) b Sept 13 1892; m May 28 1928 Wm Irvin House, son of Danl Boone and Rchl (Brock) House. He a fruit grower Medford, Cal. (C) Child (HOUSE):

7291 Mary Louise b Oct 20 1930; d Nov 17 1941.

6599 JAMES HERBERT DENISON (Wm-Hen-John-Jas-John-Jab-John-John-Geo) b Sept 26 1893; d Jly 5 1947; m Aug 23 1920 Emma Pearl Brinker. He a farmer Cortez, Colo. She m (2) May 14 1958 Dr Arthur F Bresee. (C) Children:

*7292 Lois I b Sept 29 1921; m Wm A Steward.

7293 Eugene Ray b Apr 11 1924; d Feb 28 1925.

*7294 Lonnie C b Feb 2 1926; m Cleo F Powell.

*7295 LaVaun A b Apr 5 1929; m Marilyn Malone.

*7296 Imogene m Jas P Spruell.

*7297 Darrell b Jly 6 1936; m Marjorie S Atkinson.

6600 IDA ARDELLA DENISON (Wm-Hen-John-Jas-John-Jab-John-John-Geo) b Sept 9 1895; m Jly 4 1918 Leonard Gerald Stevenson. He served in WW I. Lives in Mancos, Colo. (C) Children (STEVENSON):

7298 Thomas George b Nov 1 1922; m Oct 19 1942 Helen M Smithson. He a carpenter; lives at Mancos, Colo. (MB) Had:
Geraldine Marie b Oct 19 1943.
Linda Sue b Dec 25 1947.
Stanley Leonard b Jan 5 1950.

7299 Lloyd Ira b June 1 1924; m Oct 2 1955 Mrgt Phillips Shaw. He in lumber bus. (LY) Had:
Irene Louise b Oct 12 1938.
David Dale b Apr 29 1943.
Ora Donald b Aug 2 1944.

7300 Ada May b June 14 1927; m Nov 11 1944 Eldon Hageman. He served 1944-46 Eng Corps. (LY) Had:
Carol Lynn b June 23 1947.
Eldon Eugene b June 16 1953.

7301 Clyde Ira b May 24 1930.

6601 FRED RUSSELL DENISON (Wm-Hen-John-Jas-John-Jab-John-John-Geo) b Aug 9 1897; m (1) Aug 1 1922 Clara Martine Elder who d May 28 1930. m (2) Mar 7 1935 Eva McClain. He a farmer near Cortez, Colo. (C) Children:

7302 Daisy Ada b Jly 4 1923.

*7303 Irvin b Jly 3 1925; m Mary L Brady.

7304 Mildred May b May 26 1927.

7305 Fred Russell b May 28 1930.

6602 WILLARD DENISON (Wm-Hen-John-Jas-John-Jab-John-John-Geo) b Aug 26 1899; m Feb 1 1927 Cora May Hickey who d Oct 19 1931. He a farmer. (C) Children:

*7306 Howard W b Feb 21 1929; m Laura E Malone.
*7307 Ray H b May 8 1930; d Sept 26 1955; m Billie Holt.
*7308 Ruth A b Oct 1 1931; m (1) Arnold Nelson; m (2) Mr. Tilton.

6603 BIRDIE RACHELL DENISON (Wm-Hen-John-Jas-John-Jab-John-John-Geo) b Oct 11 1901; m Mar 26 1928 Thos Jesse Bertrand. He a farmer at Agra, Okla. (C) Children (BERTRAND):

7309 Benton Thomas b May 6 1929; m Faye Wilson. (MB) Had: James, Dennis, Sandra.
7310 William b Apr 19 1931.
7311 Barbara Minnie b Jly 14 1934; m Fred Baskett. (MB) Had:
Vickie Dianne b Jan 1957.
A dau b 1959.

6604 IRA DENISON (Wm-Hen-John-Jas-John-Jab-John-John-Geo) b Oct 20 1903; m Jan 15 1921 Elsie Mrgt Speer. He a farmer near Cortez, Colo. (C) Children:

*7312 Milton I b Feb 6 1925; m Mary R Butler.
*7313 Rachel L b Jly 8 1927; m Adolph A Johns.
*7314 Wanda E b Aug 17 1931; m Jack M Loyd.
*7315 Wayne E b Jan 3 1935; m Nina M Westfall.

6607 GRACE MARIE DENISON (Wm-Hen-John-Jas-John-Jab-John-John-Geo) b Oct 10 1909; m (1) Aug 30 1924 Emmett Willis Bounds; m (2) 1942 Ray Likes, dvcd; m (3) Oct 24 1946 Irvin Rohwer. (MB) Children 1st m (BOUNDS):

7316 Eulla Marie b June 14 1925; m (1) Carter Hartley; dvcd; m (2) Leonard Lampton; live in Cedar Ridge, Colo. (MB) Had 1st m:
Grace Irene.
Ila Marie m J B Ross. Had:
Rhonda K b Aug 1959.
7317 Ada Ardella b Feb 10 1927; m Sept 1 1945 Jas A Lillard, son of Ernest B and Minnie M (Kay) Lillard; live in Telluride, Colo. (MB) Had:
Sharon Kay b Jly 24 1946.
Sheila May b Mar 27 1950.
Eugene Ray b Dec 23 1954.
Bennie Wayne b Apr 27 1957.
7318 Leona Nora b Mar 28 1929; m Sept 21 1946 Tony Jas Ferganchick. (LY) Had:
James Emmet b Apr 27 1949.
Elmer Lee b Aug 28 1952.
Fred Eugene b Aug 27 1953.
7319 Nellie May b Jly 30 1931; d Nov 20 1934.
7320 Eugene b Jan 3 1936; d 1953.
7321 Leo John b Sept 18 1937; m Jly 6 1956 Janet M Higman.

Child 2nd m: (LIKES):

7322 Roger Wayne b Sept 19 1943.

Child 3rd m (ROHWER):

7323 Edward b Dec 7 1949.

6619 GLADYS MARIE DENISON (Ira-Hen-John-Jas-John-Jab-John-John-Geo) b Feb 25 1899; m (1) Jan 1 1913 Jacob Hen Wilkinson; m (2) Mike Garcia. He a miner. Live in Sutter Creek, Cal. (C) Children 1st m (WILKINSON):

7324 Irene Agnes b Jan 12 1914; m June 14 1932 Lloyd Donald Crossland, a farmer. Had:
Howard Lloyd b Sept 9 1953.

7325 Eunice Evelyn b Aug 1 1915; m June 14 1932 Alta L Phillips. Had: Ardythe Nadyne b Oct 31 1933.
7326 Ethel Kathleen b Apr 28 1927.

6620 IRA CURTIS DENISON (John-Hen-John-Jas-John-Jab-John-John-Geo) b Feb 21 1888; m Oct 19 1910 Mabel Jones. Live in Denver. (C) Children:

7327 Ira Anthony b June 30 1911; m Jly 27 1930 Darleen Otto. Had: Ira Gerald b Apr 17 1934.
*7328 Dorothy M b June 17 1916; d Sept 1936; m (1) Alfred H Haffner; m (2) Vern Darrow.
7329 Eleanor Iris b Feb 4 1923.

6622 EUGENE HENRY DENISON (John-Hen-John-Jas-John-Jab-John-John-Geo) b Mar 18 1892; m Ruby Jones. Lived in Oakland, Cal. (C) Children:

7330 Eugene Phillip b Apr 5 1913; m June 21 1935 Ida Jane Decker.
7331 Katherine b 1914; d in infancy.

6626 JOHN LEVI DENISON (John-Hen-John-Jas-John-Jab-John-John-Geo) b Jly 5 1897; m (1) Aug 8 1918 Helen Wadsworth; m (2) Jly 4 1931 Elsa L Edwards. He a cafe propr Glendale, Cal. (C) Children:

7332 Louise b Feb 29 1920.
7333 Lolia b Aug 8 1923.

6628 ANNA REBECCA DENISON (John-Hen-John-Jas-John-Jab-John-John-Geo) b Feb 18 1901; m (1) Oct 14 1917 Harry Dardarian; m (2) Jas Ralph Williams. (C) Children 1st m (DARDARIAN):

7334 Elizabeth M b Jly 23 1918; m Rufus Nichol.
7335 Ira Austin b Oct 5 1919.
7336 Lewis Jesse b Feb 17 1923.
7337 Anne Lee b Sept 16 1925.
7338 Blanche Lela b Jan 23 1929.

Children 2nd m (WILLIAMS):

7339 Della May b Apr 15 1930.
7340 Phillip James b Nov 1 1933.
7341 A child name not secured.

6629 PHILLIP WILLIAM DENISON (John-Hen-John-Jas-John-Jab-John-John-Geo) b Jly 17 1902; m Feb 2 1926 Mrgt Eliz Gerber. He in life ins bus Seattle, Wash. (C) Children:

7342 Inez Margaret b Aug 15 1927.
7343 Rodney Lionel b Feb 19 1932.

6630 LOUIS DENISON (John-Hen-John-Jas-John-Jab-John-John-Geo) b Jly 19 1904; m Aug 15 1926 Eliz Gert Keiffer. Live in Denver. (C) Children:

7344 Virginia Lee b Mar 10 1927.
7345 Shirley Levern b Jly 6 1929.
7346 Robert Louis b Jan 17 1931; d Aug 1931.

6631 BYRON LESLIE DENISON (John-Hen-John-Jas-John-Jab-John-John-Geo) b Apr 4 1914; d in car accident Apr 1938; m Sept 20 1933 Inez Bernice Dixon. Lived in Laramie, Wyo. (C) Children:

7347 Bernice b Oct 19 1934; d with father in accident.
7348 Elene b Jan 12 1936.

6642 LYNN CHANDLER DENISON (Saml-Hen-John-Jas-John-Jab-John-John-Geo)

b June 29 1911; m June 28 1943 Olive Eliz Kelsey who had dau Betty Jane by former m. He a cpl in Air Corps WW II. (C)

6643 NEIL ROOT DENISON (Saml-Hen-John-Jas-John-Jab-John-John-Geo) b Feb 10 1913; m June 9 1934 Bernice C Hawkins. He a machinist with Merchant Biscuit Co, Denver. (C) Children:

7349 Douglass Wayne b Sept 21 1936.
7350 Leon Francis b Apr 1 1938.
7351 Willard Martin b Mar 28 1939.
7352 Neil Samuel b May 14 1941.
7353 Evelyn Aurella b Apr 17 1942.
7354 Marilyn Cecelia b Apr 24 1943.

6644 HUGH ALVIN DENISON (Saml-Hen-John-Jas-John-Jab-John-John-Geo) b Dec 24 1915; m Feb 27 1943 Helen M Kuster. He 2nd Lt WW II (C) Children:

7355 David Kent b Dec 1950.
7356 Kevin Scott b Mar 3 1954.

6646 ORAN LELAND DENISON (Saml-Hen-John-Jas-John-Jab-John-John-Geo) b May 30 1919; m Jly 14 1946 Phyllis Margery Kobe. Live in Denver. (C) Children:

7357 Katherine Sue b Mar 13 1951.
7358 Diane.

6647 ROSS CLAYTON DENISON (Saml-Hen-John-Jas-John-Jab-John-John-Geo) b Apr 11 1923; m Nov 26 1947 Frances Rose Pittroff. Live in Denver. (C) Children:

7359 Craig.
7360 Bruce Hinton b Sept 14 1953.

6652 EDWIN FOSDICK DENISON (Frank-Edwin-John-Jas-John-Jab-John-John-Geo) b Sept 28 1898; d May 1956; m Feb 22 1928 Caroline Jane Schmoyer who had Morris N Schmoyer by 1st m. He a Bapt minister at W Portland Bapt Ch; owned a variety store Westfield, N Y. No chn. (C)

6653 GLENN MORRIS DENISON (Frank-Edwin-John-Jas-John-Jab-John-John-Geo) b Westfield, N Y, Nov 25 1902; m Sept 2 1903 Rhoda Torrence, dau of Wm A and Jennie A (Clark) Torrence of Jamestown, N Y. He AB Colgate U 1923; grad studies in math and ed U of Rochester; Phi Beta Kappa; Delta Rho; Pi Delta Epsilon; taught Rochester Charlotte H S; now prin there. She AB Wells Coll 1925. (C) Children:

*7361 William b June 1 1925; m Mrgt Mellinger.
*7362 Ann F b Feb 28 1931; m Frank C Cowley.

6655 ALBERT KEARNS DENISON (Bert-Edwin-John-Jas-John-Jab-John-John-Geo) b May 3 1908; m Mar 3 1943 Eliz Guiffre. He served WW II with 8th Air Force Bomber Stat, Eng; received commendation; with Welch Grape Juice Co. Live in Westfield, N Y. (C) Child:

7363 Albert Guiffre b Mar 27 1944.

6657 JAMES EDWARD DENISON (Bert-Edwin-John-Jas-John-Jab-John-John-Geo) b Brocton, N Y, June 11 1911; m May 13 1937 Laura Evaline Penharlow, dau of Bert and Lillie May (Shields) Penharlow. He served WW II,; in hardware bus Grove City Pa. Membs of Bapt Ch. (C) Children:

7364 Priscilla Mae b Jan 18 1939.
7365 Paul Bert b Mar 17 1943.

6658 MARION LOUISE DENISON (E Glenn-Edwin-John-Jas-John-Jab-John-John-Geo) b Elmhurst, N Y, Aug 12 1918; m Feb 14 1959 Gerald Wagner Ehrhart, b Lew-

iston, N Y Dec 11 1915, son of Clifford P and Fannie (Wagner) Ehrhart. She grad Fredonia St Tchrs Coll 1938; BS 1943 and ME 1953 St Tchrs Coll, Buffalo, N Y; taught Fall Creek grade sch Ithaca, N Y, until 1956, then prin. He ME Cornell 1939; MME 1940; taught there in Mech Eng Sch 1940-49; purchased propane gas with headquarters Trumansburg, N Y. He m (1) Dec 8 1945 Frances Haskins who d Oct 6 1956; had 3 chn; Eileen Mary b Jan 22 1948, Cameron Nelson b Sept 17 1953, Nancy Greer b Sept 20 1958. (C)

6659 FRANK EUGENE DENISON (E-Glenn-Edwin-John-Jas-John-Jab-John-John-Geo) b Elmhurst, N Y, Nov 25 1919; killed in auto accident May 7 1956; m Trumansburg Sept 19 1941 Rose Rustyak, dau of Albert Rustyak. He served in France and Ger-WW II; in transportation bus Ithaca, N Y. (C) Children:

7366 Robert Frank b Aug 7 1942.
7367 Kathleen Rose b Nov 27 1943.
7368 Donald Glenn b May 3 1949.

6660 GEORGE TAYLOR DENISON (E Glenn-Edwin-John-Jas-John-Jab-John-John-Geo) b Brocton, N Y, Sept 24 1931; m Dec 27 1952 Eleanor Makie, dau of Evert and Ruth (Luoma) Makie. He attended Oswego Tchrs Coll and Cortland Tchrs Coll; in Haloid Xerox Inc production eng dept, Rochester, N Y, memb Bapt Ch. Lives in Chili Center, N Y. (C) Children:

7369 Laurie Jo b June 11 1953.
7370 Thomas Edwin b Jly 13 1954.
7371 Frank Taylor b Nov 27 1959.

6669 CHARLES LOUIS DENISON (Herbert-Chas-Geo-Jas-John-Jab-John-John-Geo) b Dec 1 1894; m Dec 8 1928 Lulu May Lillie. He served in WW I. Membs Meth Ch. Live in Oneida, N Y. (C) Children:

7372 Herbert Charles b Dec 7 1930.
7373 Robert Carl b May 3 1932.
7374 Mary Ellen b Nov 2 1933.

6670 LOIS TROWBRIDGE DENISON (Julian-Fred-Geo M-Mason-John-Jab-John-John-Geo) b June 21 1892; m June 28 1918 Bernard Emerson Leete, b Rockford, Ill, d 1954, a desc of Gov Leete of Conn. She working for degree Ohio U; has taught 19 yrs, one yr in Djakarta, Indonesia. He AB Yale 1913; Master in Forestry 1915; taught Bates Coll, O, Div of Forestry 31 yrs; an elder in Presby Ch; lecturer on birds. Address: 328 Zane Rd, Chillicothe, O. (FJ) Children (LEETE):

7375 Bernard Denison b Oct 2 1920; m Apr 17 1949 Arlene C Stevens, b Apr 17 1926. He EE Yale 1942; with Gen Elec Co, Lynn, Mass. Congregationalist. Address: 34 Dartmouth St, Lynn, Mass. (FJ) Had:
  Nancy Faye b Sept 13 1951.
  Martha Stevens b Apr 15 1953.
  Roger David b Apr 12 1955.
7376 Barbara Allaire b Portsmouth, O, Mar 20 1924; m June 3 1946 Karl Hen Stange b Stevens Point, Wis, June 11 1921. She AB Oberlin Coll 1945; attended Yale Lang Sch 1946. He grad Yale Divinity Sch; AB U of Wis; is in YMCA World Service Work, resided in China, Siam and Indonesia; living in Djakarta. (FJ) Had:
  Paul Denison b Peiping Dec 16 1947.
  Deborah Jane b Canton June 3 1948.
  Barbara Jo b Brookline Feb 21 1953.
  Mark Arno b Djakarta May 8 1955.
  Alan Bardley b Djakarta Oct 27 1956.
7377 William White b Portsmouth, O, June 12 1929; m Honolulu Sept 19 1952

Doris Louise Knight. He BA Yale 1951; BFA Yale Sch Design 1955; MA 1957 served USMC 1951-53, discharged with rank of sgt. Address: 52 U of R I, Kingston, R I. (FJ) Had:
Amy Knight b June 4 1957.

6671 JULIAN MASON DENISON (Julian-Fred-Geo-Mason-John-Jab-John-John-Geo) b New Haven Nov 28 1893; m Aug 25 1925 Kath Wheeler Dunham of New Haven, b Nov 30 1900. He serv mgr Gilbert Mfg Co, New Haven. Address: First St, Indian Neck, Branford, Conn. (FJ) Children:

7378 Peter Bradley b May 17 1927; m June 16 1951 Shirley Thomas. He a speech therapist and audiologist. No chn.

7379 William Mason b Aug 4 1929; m Nov 27 1954 Florence Misbache. Had:
Michael Robert b Oct 16 1955.
Bruce Richard b Aug 29 1957.

7380 Ann Borodell b Jly 21 1934; m June 14 1955 John G Thanos. Had:
Jan Christopher b May 16 1956.

6673 CEDRIC DOUGLAS DENISON (Julian-Fred-Geo-Mason-John-Jab-John-John-Geo) b New Haven Jan 24 1900; m Nov 27 1925 Ruth Kraft b Hornell, N Y, Feb 9 1901, dau of Geo E and Sarah M (Jones) Kraft. He an orthopedist; pres C D Denison Orthopedic Appliance Corp. She secy treas of this corp. (FJ) Child:

7381 Robert Kraft b New Haven June 5 1928; m Jan 8 1949 Clara E Hepler, b Pa Feb 24 1928. He vice pres of C D Denison Corp. Had:
Judith Ann b Norfolk, Va, May 6 1951.
Kathryn Adele b Apr 30 1953.

6674 ROBERT BORODELL DENISON (Robt-Lemuel-Dan-Dan-John-Jab-John-John-Geo) b Cleveland Sept 29 1904; m (1) Cleveland Oct 16 1929 Trumana Foote who d Apr 13 1947; m (2) Dec 3 1949 Julia VanGorder Mackinnon. He AB Williams Coll 1926; Harvard Bus Sch 1928; John Marshall Law Sch, Cleveland, 1933. Address: 2935 Eaton Rd, Shaker Heights, O. (L) Children:

7382 Robert Fuller II b June 27 1932; AB Williams Coll 1954; studied Union Theol Sem; entered U of Mich Law Sch 1956.

7383 Sherman Foote b Mar 16 1935; m Sept 11 1958 Eva Marie Heerlein. He an AB Williams Coll 1957; entered Harvard Grad Sch of Applied Arts and Sciences 1958.

6675 ELIZABETH ST JOHN DENISON (Robt-Lemuel-Dan-Dan-John-Jab-John John-Geo) b Cleveland Sept 29 1904; m Dec 10 1927 Edgar Pickett Hetzler who d Nov 10 1952. She AB Smith 1926. Address: 249 W Russell St, Barrington, Ill. (L) Children (HETZLER):

7384 Howard George b Nov 16 1929. Address: 1500 Francisco St, San Francisco.

7385 Elizabeth Thomson b Nov 30 1934; m Dec 29 1954 Ed Gerald Dowling Jr. Address: 1218 Oakton St, Evanston, Ill. Had:
Edward Gerald III born Oct 1 1955.
David Michael b Jan 4 1957.

6687 MARGARET RUTH DENISON (Wm-Admetus-Ebzr-Ebzr-Danl-Danl-Geo-John-Geo) b May 27 1899; m Aug 26 1922 Wm F Ost. Both grad Carleton Coll, Northfield, Minn. He served three terms Minn leg; now owner of Tchrs Ed Service Bur, Minneapolis. Presbyterians. Address: 4705 Chowen Ave S, Minneapolis, Minn. (KN) Children (OST):

7390 Warren William b June 24 1926; m May 15 1954 Nancy Nesbitt. He grad U of Minn, and Theol Sem, Princeton; ordained Dec 28 1952. Now in Dept Evangelism Natl Cncl of Chs and Dir Religious Activities in Natl Parks. Address: 224 E 49th St, N Y City. Had:
Laurie Margaret b May 29 1956.

7391 Joan Louise (twin) b Oct 31 1934; m Dec 28 1956 Robt Bender. She grad of U Minn. Address: 3440 Emerson Ave, Minneapolis, Minn.
7392 John Avery (twin) b Oct 31 1934; served in Korean War, staff sgt.
7393 Norma (twin) b Mar 7 1936; attended State U.
7394 Nancy (twin) b Mar 7 1936; attended State U.

6688 H WARREN DENISON (Wm-Admetus-Ebzr-Ebzr-Danl-Danl-Geo-John-Geo) b Feb 3 1902; m Nov 24 1926 Evelyn Thornson. He grad Agr Coll, Ames, Ia, 1924; now half owner of Denison and Johnson Co Inc, mfgs spinning reels, Mankota, Minn; a Presby. Address: 230 W Wood Dr, Mankota, Minn. (KN) Children:

7395 Mary Evelyn b Feb 12 1928; m Wm F Nelson. She grad McAlister U of Minn and McCormick Theol Sem, Chicago; commd 1st Presby Ch, Mankota, June 1954; dir of religious ed in 1st Presby Ch, Emporia, Kan. Address: 528 So 4th, Mankota, Minn. (KN)
7396 Ardith Louise b Sept 11 1930; m Nov 2 1950 Robt Volk. She a Presby. (KN) Had:
Karen b May 11 1952.
Randall b Jly 30 1955.
Scott b Jan 27 1957.
7397 Barbara Florence b Oct 2 1937; BA Denison U, Granville, O, 1959; in personnel dept, W Va Pulp and Paper Co, N Y City. Address: 392 Central Park W, N Y 25, N Y.
7398 William Bruce b Feb 6 1946.

6694 BENJAMIN HARVEY DENISON (Harvey-Danl-Danl-Jon-Danl-Danl-Geo-John-Geo) b Berlin, N Y, Apr 18 1874; d Los Angeles, Dec 11 1949; m Nov 27 1902 Ethel Clare Long, b Missoula, Mont, Dec 13 1881; d Ronan, Mont, Nov 12 1911; m (2) June 1926 Gladys Ackerman Hale who d Los Angeles 1951. He was in lumber bus Ronan, Arlee, Polson, Kolispill, Mont; income analyst in Los Angeles (LA) Children:

7399 Doris b Arlee, Mont, Dec 11 1903; d Los Angeles Mar 23 1938; m Yuma, Ariz, Dec 8 1929 Paul Bravereider. She attended U S Cal; was Dr's secy. He commd in WW I. Lived in Los Angeles. No chn. (LA)
*7400 Annida b Sept 12 1905; m Rchd Taylor.

6698 FRANK GREENE DENISON (Harvey-Danl-Danl-Jon-Danl-Danl-Geo-John-Geo) b Troy, N Y, Mar 3 1883; d Pasadena, Sept 12 1952; m (1) Santa Barbara, Cal, Sept 26 1917 Mrgt Gay Liggett who d Aug 1940; m (2) June 1938 Grace K Cooper. He a mcht Missoula, Mont; acct, Los Angeles. Lived in Santa Barbara, Beverly Hills, Los Angeles, Cal. (LA) Children:

*7401 Frank G Jr b June 26 1918; m Ruth Petit.

6699 NORMA DENISON (Harvey-Danl-Danl-Jon-Danl-Danl-Geo-John-Geo) b Huntsville, Ala, May 23 1892; m Riverside, Cal, Nov 8 1913 Raymond Treat Sullivan. Presbyterians. He a banker and broker. Address: 3092 Chestnut St, Riverside, Cal. (LA) Children b Riverside, Cal (SULLIVAN):

7402 Raymond Treat Jr b Nov 28 1914; m San Bernardino Jly 13 1943 Winona Ames, b Aug 9 1922. She attended UCLA. He LLB Stanford U 1939; 1st Lt Air Corps Intelligence 1942-46; is atty, Co Counsel for Riverside Co, Cal. (LA) Had:
Michael Stephan b Jan 10 1954.
Daniel Ames b Aug 12 1957.
7403 Donald Denison b Aug 30 1919; m Columbia, S C, June 1 1943 L Kathlene Benson, b Paradise, Mo, May 30 1919. He Capt Army Air Corps, serving in MTO, China-Burma, India, Japan, Korea; now Maj Natl Guard. Presbys. (LA) Had:
Patricia Hardy b Riverside Mar 7 1954.

7404 William Harvey b May 2 1928; AB Stanford U 1950; LLB 1955; m sgt U S Army Inf Sept 1950-Jly 52 in Japan, Korea. An atty in Riverside, Cal. Presby. (LA)

6700 GRISWOLD DENISON (Chas-Griswold-Benj-Jon-Danl-Danl-Geo-John-Geo) b Brooklyn, N Y, Jly 11 1882; d Apr 11 1953; m Berna Pohlman, b Mar 8 1880, d Mar 2 1945. He ME Columbia 1904; chief eng Consol Edison Co; memb Maplewood Presby Ch. Lived in Maplewood, N J. (CW) Child:

7405 Catherine Berna b Feb 26 1918; memb Presby Ch; lives in Maplewood, N J.

6701 RACHEL ABIGAIL DENISON (Chas-Griswold-Benj-Jon-Danl-Danl-Geo-John-Geo) b Brooklyn, N Y, Sept 10 1885; m 1914 Harry A Grant of Tarrytown, N Y, b 1881. Memb Dutch Reformed Ch. Live in Miami, Fla, (CW) Child (GRANT):

7406 Harry A Jr b Jly 31 1915; d Miami, Fla, 1955; m (1) Caroline Logan; m (2) Maude Landers; m (3) Mar 2 1941 Ruth Eliz Duren. (CW) Had 3rd m:
Harry A b ca 1944. He adopted by mother's 2nd husband, is now Harry A Coleman.

6702 RUTH DENISON (Chas-Griswold-Benj-Jon-Danl-Danl-Geo-John-Geo) b Brooklyn, N Y, Feb 18 1893; m June 7 1919 Robt Watkinson Milbank, b Nov 17 1893. She grad Packer Collegiate Inst; memb Dutch Reformed Ch. Address: Box 538, Westhampton Beach, N Y. (CW) Child (MILBANK):

7407 Constance Denison b May 16 1922; m Jan 3 1942 Robt Case Denison b Aug 27 1920. (he is untraced) She attended Finch Jr Coll; memb Dutch Reformed Ch. (CW) Had:
Robert Milbank b Sept 1 1942.
Scott Case b Mar 13 1947.
Bruce King b Feb 9 1950.

6706 HELEN ADELPHIA DENISON (Geo-Latham-Geo T-Latham-Danl-Danl-Geo-John-Geo) b Jan 27 1899; m Sept 27 1923 C Ridgeway Northrup of Syracuse, N Y, b Feb 29 1892. (QB) Child (NORTHRUP):

7410 Joyce Elaine b Sept 13 1932; m Sept 21 1957 Robt E Pick of Liverpool, N Y.

6707 MARGUERITE ANITA DENISON (Geo-Latham-Geo T-Latham-Danl-Danl-Geo-John-Geo) b Oct 23 1900; m Sept 27 1927 Jos Happle, b Mar 2 1904. (QB) Children (HAPPLE):

7411 Everett M b Mar 10 1928.
7412 Dorothy H b Mar 2 1930.
7413 Bernard L b Sept 7 1932.
7414 Joseph F b Jan 2 1937; m Sheila McCormack.
7415 Margaret M b Apr 14 1939.
7416 Teresa A b Jly 13 1943.
7417 Constance b Oct 1 1945.

6708 MILTON GEORGE DENISON (Geo-Latham-Geo T-Latham-Danl-Danl-Geo-John-Geo) b Feb 10 1904; m Apr 12 1940 Dor M Sears, b Oct 7 1907. (QB) Children:

7418 Joan b Feb 23 1943.
7419 Milton George b Mar 27 1946.

6715 ALSON GEORGE DENISON (Irving-Urbane-Alson-Saml-Danl-Danl-Geo-John-Geo) b Jly 27 1904; m Nov 26 1932 Dor Herrick. He BS in metallurgical eng and bus adm Harvard; is dir of labor relations Parke Davis & Co, Detroit. Address: 188 Kerby Rd, Grosse Point 36, Mich. (Z) Children:

7420 George b Dec 18 1934.
7421 Gerry b June 30 1940.

6716 EDWARD URBANE DENISON (Irving-Urbane-Alson-Saml-Danl-Danl-Geo-John-Geo) b Winter Haven, Fla, Aug 25 1906; m Montreal, Can, Jly 17 1943 Doreen Hargraves. He BS Harvard 1929; MBA Harvard Bus Sch 1931; LLB Georgetown Law Sch 1951; an economist and lawyer; gov Soc of Mayflower Descts; lt commdr U S Naval Reserve; WW II Gunfire Control Div Officer, Battleship Texas; invasion of Normandy and Southern France; during Korean War served as economist Price Stabilization office; memb Roman Cath Ch. Address: 5515 Chevy Chase Pkwy, Washington 15 D C. (Y) Children:

7422 Patricia Doreen b Sept 15 1945.
7423 Maureen Agnes b Mar 4 1947.
7424 Edward Alson b Mar 28 1951.
7425 Elizabeth Ann b Sept 29 1952.
7426 Brian Anthony b Mar 21 1956.
7427 Karen Constance b Nov 2 1957.
7428 Wendy Cecilia b Sept 20 1961.

6717 SAMUEL SIDNEY DENISON (Sidney-Sidney-Alson-Saml-Danl-Danl-Geo-John-Geo) b Oklahoma City, Okla, June 5, 1911; d Dec 24 1949; m Eva Switzer; dvcd; m (2) Eliz (Gardner) Hale, b Oct 1 1906. (FT) Children 1st m:

7430 Joyce May b Jan 1 1931; m Chas Turnbull. (FT) Had:
Gerald Wayne (Jerry) b Mar 1955.
Sharon Kay b Oct 2 1956.
7431 Samuel Sidney m Ann Benjamin. (FT) Had:
Sidney Frank b Mar 1955.
Hal Douglas b Sept 1956; d Nov 1956.
7432 James Clarence b Jan 6 1935; m Eliz DelRay Maloney. No chn.
7433 Mona Lee b Aug 29 1926.
7434 Samuel.

Children 2nd m:

7435 Lawrence Harold b Aug 19 1945.
7436 Linda Kay b Oct 13 1949.

6718 JAMES MERRITT DENISON (Sidney-Saml-Alson-Saml-Danl-Danl-Geo-John-Geo) b Canon City, Colo, Jly 7 1917; m Rose Usnick. Address: 23 Duane St, Redwood City, Cal. (FT) Children:

7437 Merritt Lee b May 29 1943.
7438 Bettey Mae b July 7 1947.

6719 WILLIAM DUDLEY DENISON (Sidney-Saml-Alson-Saml-Danl-Danl-Geo-John-Geo) b Jan 12 1920; m Darlene (Crites) Granzeles. Child:

7439 William Dudley b Apr 20 1956; d May 5 1956.

6730 GEORGIA DENISON (Geo E-Jas-Elihu-Elihu-Danl-Danl-Geo-John-Geo) b Findlay, O, Apr 23 1889; m (1) June 14 1919 Alfred R Sorenson, b Sept 23 1885, d May 1 1939; m (2) Mar 21 1954 Hen C Fuller, b Aug 3 1888. She attended Findlay Conservatory Coll 3 yrs; Oberlin Coll 1 yr; piano teach; Congregationalist. Address: 4308 Buena Terra Way, Phoenix, Ariz. (AT) Children 1st m (SORENSON):

7440 Edwin Denison b Mar 15 1920; m Apr 22 1950 Nancy Roper. He AB Denison U 1947. Live in Arlington, Va. (AT) Had:
Karen b 1951.
Elizabeth b 1953.
Edwin b 1956.
7441 Alfred Fischer b Sept 10 1924; m Sept 7 1954 Edith Maria Binder. (AT) Had:

Erik Denison b Dec 15 1955.
Kathryn b Aug 15 1957.

6731 FLOY MARIE DENISON (Geo-Jas-Elihu-Elihu-Danl-Danl-Geo-John-Geo) b Findlay, O, Jan 31 1893; m June 2 1915 Benj Harrison Barton, b Mar 2 1892. She memb DAR. He sanitary eng. Address: 207 Locust St, Findlay, O. (FC) Children (BARTON):

7442 Christina Marie b Findlay, O, Apr 4 1920; m Copenhagen, Denmark, Nov 4 1950 Christian Ohland, b Copenhagen Oct 18 1919. She attended Internatl Bus Coll Ft Wayne, Ind. He grad Tech Eng Coll Copenhagen; an eng. Membs Lutheran Ch. Address: 10440 W 13th Pl, Lakewood 15, Colo. (FC) No chn.

7443 Elizabeth Louise b Jan 5 1927; m Jly 1 1950 Randolph H Cope. Had:
David R b June 27 1954.
Margaret Elizabeth b Apr 18 1958.

6732 PAUL STANTON DENISON (Warren-Leonard-Issac-Thos-Danl-Danl-Geo-John-Geo) b 1898; d 1942; m Inez Taliferro. He a salesman; served WW I. Address: 3544 Ivy Rd, N E, Atlanta, Ga. (DK) Children:

*7444 Paul S Jr b June 30 1922; m Mary E Howard.

7445 Anne T m Wm Bishop. Had: Lynn, Leigh, Laurie.

6733 W HAROLD DENISON (Warren-Leonard-Isaac-Thos--Danl-Danl-Geo-John-Geo) b Mar 4 1901; m June 17 1925 Cornelia D Rhulman. He AB Defiance Coll 1923; BD Yale 1926; is natl YMCA sec O and W Va area, Columbus, O; Congregationalist. Address: 235 Medick Way, Worthington, O. (DK) Children:

*7446 Robert B b Mar 9 1928; m Patricia S Nash.

7447 J Philip b Nov 14 1935; attending Denison U, 1958.

7448 David H b Nov 21 1939; attending Denison U, 1958.

6734 MARY DENISON (Warren-Leonard-Isaac-Thos-Danl-Danl-Geo-John-Geo) b Jan 19 1907; m Dec 27 1928 Rev Judson E Fiebiger, DD. She AB Defiance Coll; Congregationalist. Address: 1119 Park St, Grinnell, Ia. (DK) Children (FIEBIGER):

7449 William Denison b Oct 6 1929; m Oct 18 1952 Pearl Hughes. He in oil bus; Meth. Address: 9 White St, Clark Mills, N Y. (DK) Had:
William D Jr b June 4 1953.
Judson E (twin) b Oct 16 1954.
Henry A (twin) b Oct 16 1954.
Denise Ruth b May 10 1956.
Daniel Allen b Oct 10 1961.

7450 Warren Theodore b Feb 7 1936; m June 16 1957 Sandra Jo Pearsell. He ed Grinnell Coll. Address: 1119 Park St, Grinnell, Ia. (DK) Had:
Carol Sue b Jly 25 1959.
Bradley Allan b Jly 14 1961.

6735 STOVER W DENISON JR (Stover-Frank-Danl-Thos-Danl-Danl-Geo-John-Geo) b Nov 10 1917; m June 2 1940 Marion Held. He grad ju coll; was in Air Transport Command; is in wholesale hardware bus; a Bapt. Address: 3045 S W 19th St, Miami, Fla. (U) Children:

7451 Barbara Joan b Feb 21 1941.

7452 Carol Joyce b Jan 9 1948.

6737 HOMER RIDGWAY DENISON (Martin-Jas-Thos-Thos-Thos-Danl-Geo-John-Geo) b Jan 9 1883; m June 18 1923 Gladys Ella Bayliss. He ed Middlebury Coll; served WW I; a banker; treas Goodwill Industries; a musician, also tenor singer. Address: 162-01 Powell Cove Blvd, Beechhurst 57, N Y. (GE) Child:

7453 Homer R Jr b Mar 17 1929; unmar; ed Columbia U 1947-54; a composer, pianist, organist.

6742 ROSS EDWIN DENISON (Geo-Edwin-Danl-Thos-Thos-Danl-Geo-John-Geo) b Jly 27 1896; d Jly 17 1944; m Sept 10 1924 Ola Ihlsing. (FP) Children:

7454 Dorothy Ann b June 30 1925; m Jos Suleski. Had twins: Barbara, Ronald.
7455 Carolyn b Jan 12 1928; m Hen Newton Marshall II. Had: Henry III, David, Susan.

6745 KENNETH DENISON (Ernest-Edwin-Danl-Thos-Thos-Danl-Geo-John-Geo) b Painesville, O, Dec 9 1924; d Jly 27 1945; m Aug 5 1944 Doris Weisenbach. He served WW II. (VK) Child:

7456 Karen Lee b Jan 3 1946.

6757 FRANK H DENISON (Frank-B Franklin-Chas-Chas-Jas-Danl-Geo-John-Geo) b Sinclairville, N Y Aug 11 1919; m Beatrice Carpenter. Live in Gerry, N Y. (K) Children:

7457 Robert Keith b 1943.
7458 Frank Owen b 1944.
7459 Mark Evan b 1954.

6762 WILLIAM RUSSELL DENISON (Geo-Geo-Wheeler-Chas-Jas-Danl-Geo-John-Geo) b Dec 17 1898; m Jan 1942 Helen Edwards. He DDS Crown Pt, Md. (O) Children:

7460 Ina Gay b Feb 23 1943.
7461 Kathryn Sue b Feb 15 1947.

6763 GEORGE EDMUND DENISON (Edmund-Geo-Wheeler-Chas-Jas-Danl-Geo-John-Geo)b Dec 10 1908; m May 31 1931 Ruth Timmons. Address: 742 Oak St, Beloit, Wis. (O) Children:

7462 Bonnie Ruth b Jan 20 1935; m Wm White. Address: 26883 Underwood, Hayward, Cal.
7463 Edmund Decatur b Apr 28 1942. Address: 1605 C St, Hayward, Cal.
7464 George Timmons b Mar 15 1946. Address: 1605 C St, Hayward, Cal.

6764 ALICE BURTON DENISON (Edmund-Geo-Wheeler-Chas-Jas-Danl-Geo-John-Geo) b Lake Geneva, Wis, registered Alice Delphine, May 19 1910; m Dec 31 1928 Fern Franklin Hackett, b Feb 12 1911, son of Joshua Terry and Elsie (Williams) Hackett of Warrensburg, Mo. Live in Lake Geneva, Wis. He called Vern; a metalurgist, machinist; has photographic studio. (O) Children (HACKETT):

7465 David Burton b Oct 20 1929; m Albany, Ga, Mar 4 1949 Sara Stewart.
7466 Jon Terry b Mokelumne Hill, Cal, Nov 23 1934.

6765 INEZ CECELIA DENISON (Frank-Com-Wheeler-Chas-Jas-Danl-Geo-John-Geo) b Dec 19 1888; m Mar 15 1916 Ralph Waldo Hicks. (O) Children (HICKS):

7467 Hazel Elsie b Dec 22 1921; m Mar 14 1943 Evor Clifton Lloyd.
7468 Paul Edward b Mar 28 1923; m Oct 13 1947 Marian Picht.
7469 Blair Eugene b and d Feb 9 1925.
7470 Barbara Ann b Aug 20 1926; m Nov 22 1947 Wayne Lockett.

6766 IRENE ANN DENISON (Frank-Com-Wheeler-Chas-Jas-Danl-Geo-John-Geo) b Mar 2 1890; d Sept 27 1921; m June 30 1910 Howard Maxwell Judd. They dvcd. (O) Children (JUDD):

7471 Ken Maxwell b Apr 23 1911; m Aug 1 1936 Lela A Wetherby.
7472 Keith b Oct 30 1913; m Aug 31 1936 Edith L Barnholdt.

6769 GEORGE EPHRAIM DENISON (Frank-Com-Wheeler- Chas-Jas-Danl-Geo-John-Geo) b Nov 29 1896; d Sept 20 1946; m Dec 28 1917 Elva Marsh. (O) Children:

7473 Paul Marsh b Oct 28 1919; killed accidentally by French Nov 8 1942 in Africa in WW II. Unmar.
7474 Edith Patricia b May 9 1922; m Feb 24 1943 Leon Conklin.
7475 George Ephraim Jr b Mar 17 1929; m Eva ———. Had:
Nicki Linda b Nov 7 1954.
Julie Jo b Mar 18 1957.
Becky Patricia b Feb 15 1959.

6770 PAUL DECATUR DENISON (Frank-Com-Wheeler-Chas-Jas-Danl-Geo-John-Geo) b Feb 17 1899; d 1959; m Dec 22 1920 Myrtle Grinyer. (O) Child:

7476 Margery Irene b Apr 11 1922; m Jan 7 1945 Eugene Lawrence Andrew. Had:
Jane Ellen b Sept 29 1945.
Jean Irene b Dec 8 1947.
Dennis Eugene b Dec 12 1948.

6771 MIRIAM CHAMBERS DENISON (Ed-Com-Wheeler-Chas-Jas-Danl-Geo-John-Geo) b Ottumwa, Ia, Dec 1 1904; m Aug 2 1928 Chas Lowell Burton. She grade sch prin Seattle. Address: 19108 25th N W, Seattle 77, Wash. (O) Children (BURTON):

7477 Paul Denison b Oct 8 1929; m Sept 25 1954 Nancy McKay. He MA Leland Stanford U 1955. She AB Whitman Coll. (O) Had:
Ellen Lee b Sept 11 1957.
Jean Denison b May 4 1960.
7478 Robert Newell b Jly 4 1933; m Dec 26 1956 Joan E Marston, b Apr 15 1935. (O) Had:
Barbara Ann b Dec 12 1960.

6772 GLADYS BROWN DENISON (Ed-Com-Wheeler-Chas-Jas-Danl-Geo-John-Geo) b Aug 30 1909; m June 14 1947 Donald Pinney Day. She BA DePauw U, Green Castle, Ind, 1931; MA Chicago U 1946; psychiatric case worker; author. He BA Western Reserve U 1937; U S Army instr in Spanish USMA, Maj in USMA 1945. Both Congregationalists. (O) Children (DAY):

7479 Martha Edith b Sept 22 1949; stillborn.
7480 Phyllis Jean b Mar 5 1949; adopted.
7481 Donald Pinney b Jan 28 1943; adopted.

6773 EDNA BURTON DENISON (Ed-Com-Wheeler-Chas-Jas-Danl-Geo-John-Geo) b Jly 29 1912; m Aug 14 1951 Geo Franklin Ferguson. She BA Oberlin Coll 1934; MA U of Chicago 1947; Dir of Social Work T B Hosp, Selah, Wash. (O) No chn.

6774 EDWARD FULTON DENISON JR (Ed-Com-Wheeler-Chas-Jas-Danl-Geo-John-Geo) b Dec 18 1915; m June 14 1941 Elsie Lightbown, b June 28 1916. He BA Oberlin Coll 1936; MA Brown U 1938; PhD 1941; an economist; chief of aggregates sec, U S Strategic Bombing Survey for Germany 1945; asst dir of Office of Bus Ec, Dept of Comm since 1949. See *Who's Who*. Address: 7108 Exeter Rd, Bethesda, Md. (O) Children:

7482 Janet Evans b May 7 1944.
7483 Edward Brown b Jan 3 1947.

6776 RINALDO FRANCIS DENISON (Frank-Rinaldo-Wheeler-Chas-Jas-Danl-Geo-John-Geo) b Feb 3 1904; m Mar 5 1930 —— ———. (O) Children:

7484 Rinaldo Francis Jr b Oct 2 1931.
7485 Shirley Patricia b Sept 2 1933.
7486 Donald b June 17 1938.
7487 Daryll b Mar 28 1940.

6788 PRISCILLA DENISON (Merle-Byron-Rinaldo-Chas-Jas-Danl-Geo-John-Geo) b

Mar 5 1915; m June 24 1939 Chas Richardson Holman, b Norwood, Mass, Aug 15 1915. (QA) Children (HOLMAN):

7490 Charles Richardson Jr b Birmingham, Ala, Apr 12 1942.
7491 Donald Brooks (twin) b Milwaukee, Jly 14 1947.
7492 David Wallace (twin) b Milwaukee, Jly 14 1947.

6798 HAZEL READ DENISON (Geo H-Otis-Geo-Jas-Jas-Danl-Geo-John-Geo) b May 15 1895; m Annapolis Apr 13 1918 Lt. Danl Webb Tomlinson IV, USN; dvcd 1927. Address: 4 Arnold Pk, Rochester, N Y. (LZ) Children (TOMLINSON):

7493 Jean Read b Norfolk, Va, Mar 23 1919 m Oxford, O, June 18 1943 David Walter Whittleser, b Oct 21 1918. Address: 4940 Minnesota Ave, Fair Oaks, Cal. Had:
Joy Corrinne b Mar 12 1945.
Lucy Jean b Aug 20 1946.
David Daniel b Oct 19 1948.
Peter Read b Apr 17 1952.
John Wright b Dec 28 1953.

7494 Daniel Webb V b San Diego, Cal, Oct 1 1920; m Apr 28 1942 Jeanne Crennell Van de Vate, dau of Raymond Leonard and Edith Crennell Van de Vate, Rochester, N Y. Address: R D #1 Lake Rd, Ontario, N Y. Had:
Sara Jean b Apr 1 1952.
Mary Lou b June 7 1955.

6800 HAROLD BROWN DENISON (John-Otis-Geo-Jas-Jas-Danl-Geo-John-Geo) b E Pembroke, N Y, Nov 12 1892; d N Y City Jan 28 1957; bu Hillside Cem, E Pembroke; m Dec 12 1918 Pearl I Queen of Landeth, Ont. Lived in Buffalo, N Y. (LZ) Children:

7495 Helen b Rochester, N Y, Mar 1924; m John M Maldovan. Address: 172 Avon Rd, Tonawanda, N Y. Had: Susan, William, Mary Anne.
7496 John William b Rochester, N Y, Jly 1926; m. Address: 520 Thorncliff Rd, Kenmore, N Y. Had: Nancy, Debora.

6803 OTIS GOULD DENISON (John-Otis-Geo-Jas-Jas-Danl-Geo-John-Geo) b Buffalo Feb 28 1906; m Aug 26 1933 —— Schraft, b Nov 28 1904. Address: 92 Wildmere Rd, Rochester, N Y. (LZ) Children:

7497 Judith Ann.
7498 Clarke Otis.

6804 CLAIR ELIZABETH DENISON (Chas-John-Geo-Jas-Jas-Danl-Geo-John-Geo) b Rochester, N Y, Nov 14 1890; m Nov 7 1911 Wm Thompson Magoffin, b Mar 13 1888, son of Frank and Marion Magoffin of Akron, N Y. Address: 436 Lombard St, Rochester 6, N Y. (LZ) Children (MAGOFFIN):

†7499 William b Feb 24 1913; m (1) Rita C Trabold; m (2) Doris T Cook.
†7500 Madolin b Jan 5 1915; m Robt M Kern.
†7501 Lester b Feb 9 1916; m Mrgt E Speck.
†7502 Charles b Mar 22 1918; m (1) Rita Cook; m (2) Olga Heyunak:
†7503 Frank b Dec 10 1919; m Jean Martin.
†7504 John b Aug 12 1921; m (1) Eliz A Hibbard; m (2) Hazel Cuykendall.
†7505 Clair b Dec 16 1925; m Maggie Hanlon.
†7506 Gordon b Mar 28 1929; m Norma St. Peter.
7507 Betty Joan b Apr 5 1929; m Feb 25 1950 John Danielecki.
†7508 Richard b Aug 30 1931; m Ramona J Cook.

6809 HAROLD E DENISON (John-John-Wm-Saml-David-Robt-Robt-John-Geo) b Halifax, N S, Jan 27 1905; m Jan 20 1940 Mary Wood Brandon, dau of Wm M Brandon, Jdg of Wentworth Co, Hamilton, Ont. Ed Halifax Acad, N S, Tech Coll; McMaster U;

executive vice pres Russell T Kelley Co, Ltd; pres Mid Main Properties Ltd. (HC) Child:

7509 Carol Evelyn b Jan 14 1945.

6815 JOHN HOPKINS DENISON JR (John-John-John-John-Saml-John-Robt-John-Geo) b 1907; d Mar 27 1943 on active duty with Am field serv attached to British forces in Middle East; bu Brit Military cem No Africa; m May 7 1932 Fanny Moore, dau of Paul Moore of Convent, N J. He AB Williams Coll; MA in anthropology Harvard; worked among Mayan ruins of Yucatan, the Hittite remains of Syria; made a scientific research on tree rings Santa Barbara, Cal. Lived in Big Horn, Wyo.

6816 PETER CLARK DENISON (Rlph-Albert-Geo-Nat-Nathl-Thos-Robt-John-Geo) b Shanghai, China, Dec 26 1930; m Sept 16 1955 Rose Ann Madden, b Jackson, Minn, Dec 9 1934. Children b St Paul, Minn:

7510 Deborah Ann b Oct 11 1956.
7511 Paul Grant b June 17 1958.
7512 James Lee b Sept 29 1960.

6834 EVERETTE ERNEST DENISON (Arthur-Wm-Simeon-Avery-Elisha-Avery-Wm-John-Geo) b May 28 1909; m Aug 20 1938 Murdeena Clara Eliz MacAulay. He grad Bishop's U, Lennoxville, Que, Can; served in WW II with Canadian Army defense of Hong Kong; a prisoner of Japanese almost 4 yrs; Lt. Col armoured Regt Canadian Militia; awarded Efficiency Dec for 20 yrs as officer; is high sch prin; memb of United Ch of Can. (BX) Children:

7513 Elizabeth Jean b Jan 3 1940.
7514 Peter Clark b 1948.

6841 DR ROBERT HOWLAND DENISON (Wm-Wm-Lucius-Isaac-Elisha-Avery-Wm-John-Geo) b Somerville, Mass, Nov 9 1911; m (1) June 1940 Marion Frances Swift; dvcd 1946; m (2) Sept 25 1950 Kathryn Louise Boynton. He AB Harvard 1933; MA Columbia U 1934; PhD Columbia U 1938; was asst curator museum at Dartmouth Coll 1937-47; instr and asst prof zoology 1938-47; paleontologist, U of Cal; Afr Expdn 1947-1948; curator of fossil fishes, Chicago Nat Hist Museum since 1948; Episcopalian. Address: 1212½ Elmwood Ave, Evanston, Ill. (GN) Children:

7515 John Howland b Jly 24 1941.
7516 David Oldmixen b May 27 1943.

6844 GUY LINCOLN DENISON (Harry-Hen-Nat-Isaac-Elisha-Avery-Wm-John-Geo) b Feb 12 1904; m June 3 1927 Thelma Olson, b Apr 17 1907. Address: 1119 Fairview Ave, Arcadia, Cal. (HB) Children:

7517 Donald A b Sept 19 1931; m Karen Young. Had:
Christopher Adam b Mar 8 1962.
7517a Richard B b June 24 1935; m Sherry (Ehrmann) Freeman.
Jennie Freeman b Jly 19 1958. (Adopted by Rchd.)

6971 CHARLES EARL DENISON JR (Chas-Ed-Chas-John-And-John-Danl-John-Geo) b Colonie, N Y, Jan 26 1915; m Jan 21 1938 Mrgt D Duck, dau of Thos and Anna (Knack) Duck. He served in army WW II; in retail grocery bus Niskayuna, N Y. (GF) Children:

7518 Charles Jeffrey b Dec 21 1941.
7519 Lester Earl b Oct 5 1946.

6972 ELIZABETH JOYCE DENISON (Chas-Ed-Chas-John-And-John-Danl-John-Geo) b Colonie, N Y, Mar 15 1919; m May 21 1949 Frank W Shaver Jr, son of Frank W and Edith C (Price) Shaver. She AB Russell Sage Coll, Troy, N Y, memb Reformed Ch. Address: Niskayuna, N Y. (GF) Children (SHAVER):

7520 Christina Ann b Mar 20 1951.
7521 Peter Denison b Nov 25 1952.

6977 CLINTON ASA DENISON (Walt-Danl-Saml-Asa-Danl-Danl-Danl-John-Geo) b Dec 12 1909; m Jly 8 1940 Mary Cath Barta, dau of Thos and Alice (Flemington) Barta. Address: 5600 Abbott Ave S, Minneapolis, Minn. Children:

7522 Walter Barta b Oct 17 1945.
7523 Thomas Sims b Feb 16 1949.

6991 JOHN CLIFFORD DENISON (Theodore-Robt-Amos-Nat-Robt-Danl-Danl-John-Geo) b Dec 16 1905; d May 6 1950; m Oct 6 1925 Muriel Mae McJannet. Child:

7525 Donald Clifford b Mar 6 1926; m Dec 29 1956 Shirley Grace Allenby. He capt Princess Patricia's Canadian Light Inf. Address: 319 Montgomery Ave, Winnipeg, Can. Had:

Donald Brian b Nov 7 1957.
Richard Allen b Jan 19 1959.
Gerald Bruce b Apr 10 1960.

6993 MARGARET MARTHA DENISON (Clarence-Saml-John-Nat-Robt-Danl-Danl-John-Geo) b Oct 20 1914; m Aug 11 1938 Harold A File, b June 10 1912. He grad Queen's U; associated with Dominion Contact Lens Co, New Toronto, Can. (HW) Children (FILE):

7526 Harold Denison Edwin b June 27 1942.
7527 Betty Jean b Sept 4 1951.

6994 BETTINA ROSE DENISON (Clarence-Saml-John-Nat-Robt-Danl-Danl-John-Geo) b Aug 8 1916; m Benj Carleton Woods. Live in Roblin, Ont. (HW) Children (WOODS):

7528 John Carleton b Aug 18 1947.
7529 Barry Stephen b Aug 27 1949.

6995 PHYLIS JANE DENISON (Harold-Saml-John-Nat-Robt-Danl-Danl-John-Geo) b May 24 1920; m May 4 1946 Walt T Gerow, b Aug 14 1918. He mgr of Lipson's Dept Store, Napanee, Ont. Children (GEROW):

7530 Richard Walter b Dec 15 1946.
7531 Melody Margo b Dec 7 1953.
7532 Jasean Diane b May 6 1955.

6997 GORDON CECIL DENISON (John-John-John W-Nat-Robt-Danl-Danl-John-Geo) b Feb 26 1937; m Jly 11 1959 Anne Mae Stewart, b Napanee Nov 11 1940. Child:

7533 John Stewart b Dec 24 1959.

7049 LUCIUS SUTHERLAND DENISON (Hen-Lucius-Hen-Danl-Hen-Danl-Danl-John-Geo) b Syracuse, N Y, Feb 19 1900; m Jly 16 1930 Laura Belle Shipman, b Apr 23 1906. He served in Navy WW I; construction contr; now with Syracuse U bldg and grounds dept. Address: 118 Trinity Place, Syracuse 10, N Y (SA) Children:

7534 Ann Borodell b June 9 1932; m Sept 3 1955 Frank Ed Conner, b 1932. Had:
David M b Nov 16 1956.
Scott Denison b Jly 28 1959.
7535 George Hurst b Dec 29 1933; m 1956 Helene Farrell. Had:
Michelle Marie b Oct 13 1958.
7536 Anthony Allen b Sept 1935; m June 7 1958 Joan Bates.

7052 JANE LYON DENISON (Hen-Lucius-Hen-Danl-Hen-Danl-Danl-John-Geo) b Apr 12 1908; d Sept 19 1959; m Sept 1 1930 E Gordon Cronk. (SA) Children (CRONK):

7537 Bonnie Jane b Oct 4 1932.
7538 Gail b Jly 7 1935; m 1956 M F McKenzie. Had:

Bonnie Kim b 1956.
Wendy Linne b 1957.
Jeff Daniel b 1960.
7539 Matilda or Melinda b Feb 3 1945.

7056 HELEN DENISON (Amos-Ephriam-Amos-Amos-Amos-Jos-Jos-Geo-Geo) b Feb 18 1904; m Apr 22 1932 Henrik M Hansen, son of Henrik M and Frieda Hansen. She a public health nurse. He an acct. Address: 1437 Mars Ave, Lakewood, O. Children (HANSEN):

7540 John Denison b Aug 5 1935; m May 30 1959 Virginia Baker.
7541 Richard Alan b Jan 16 1938; m Jly 27 1957 Judith Jackson. Had:
Amy Jo b Jan 21 1960.

7057 EDWARD EXNER DENISON (L Bascom-Louis-Wesley-John-Nat-Nat-Jos-Geo-Geo) b Asheville, N C, Jly 31 1928; m Nov 28 1953 Patricia Sawyer, b June 15 1931. Children b Asheville, N C (SAWYER):

7542 Mark Richards b Apr 15 1956.
7543 Paul Westervelt b Oct 1 1957.
7544 Craig Sawyer b Feb 25 1959.

7063 MARY ANNE DENISON (Lonnis-Leonard-Wesley-John-Nat-Nat-Jos-Geo-Geo) b Aug 14 1926; m Sept 8 1951 David Hastings Cummins, b Pittsburgh Apr 18 1926, son of John Watson and Est E (Hastings) Cummins. She AB O Wesleyan U 1948; grad Katharine Gibbs, Boston 1949; Episcopalian. Address: 25 Forest Ave, Delaware, O. (KR) Children (CUMMINS):

7547 Cynthia Anne b Delaware, O, May 12 1956.
7548 Deborah Susan b Delaware, O, June 11 1957.

7064 JOHN BROOKS DENISON (John-John-Wesley-John-Nat-Nat-Jos-Geo-Geo) b Delaware, O, Feb 4 1911; m May 5 1935 Mildred Anna Koch, b Coffeyville, Kan, Jly 27 1914. Children b Coffeyville, Kan:

7549 Anne b Jan 20 1938; m 1961 John Jackson.
7550 John Brooks Jr b Jan 13 1939; m Aug 21 1960 Pamela Butler. Had: John.
7551 Carol Ina b May 2 1945.

7065 ROBERT HOWISON DENISON (John-John-Wesley-John-Nat-Nat-Jos-Geo-Geo) b Coffeyville, Kan, Apr 21 1915; d Jly 30 1949; m June 20 1938 Grace Hanson, b Aug 22 1912. Child:

7552 William Howison b Coffeyville, Kan, Dec 9 1938.

7070 NORMAN ELLINWOOD DENISON (Geo-Wm-Wesley-John-Nat-Nat-Jos-Geo-Geo) b Cleveland Dec 24 1917; m Janet Frey, b Sept 18 1923. Children:

7553 Don Ellinwood b June 18 1948.
7554 James Norman b Oct 24 1954.
7555 Gary William b Oct 6 1959.

7072 DAVID VAIL DENISON (Leonard-Wm-Wesley-John-Nat-Nat-Jos-Geo-Geo) b Cleveland May 22 1930; m Nov 27 1951 Carol Liebchen, b Jly 1 1931. Child:

7556 David Leonard b Apr 25 1956.

7081 GLENN WILLIAM DENISON (Wm-Danl-John-John-John-Chris-Saml-Geo-Geo) b New Haven, Mich, Oct 4 1896; m May 25 1925 Nora Neitzke, b May 25 1899. He ed bus coll; 2 yrs Mich St U, a public acct; taught in bus coll 5 yrs; 32nd degree Mason; dir YMCA; memb Mayflower Soc. Address: 1307 Stark St, Wausau, Wis. No chn.

7082 KENNETH EBER DENISON (Eber-Alford-Eber-John-John-Chris-Saml-Geo-

Geo) b Apr 13 1906; m May 22 1929 Helen Evelyn Smith, dau of Olv and Emma Smith. He grad Mich St Coll, engineering and commercial arts 1928; design eng Continental Motor Corp, now Cadillac Corp, Detroit. Live with father in old home, 143 S Ave, Mt Clemens. (N) Children:

7557 Evelyn Ann b Oct 22 1933; m Feb 14 1953 Vincent Leroy Cuker. Had:
Sandra Louise b Nov 20 1956.
Loraine Janet b Nov 14 1958.
Donna Jean b June 3 1961.

7558 Louise May b Oct 5 1935; m Oct 5 1955 Rchd Blair Whitney, b Mar 14 1935. Had:
Dawn Louise b Jan 24 1957.
Kenneth Blair b Apr 8 1958.
Candy Ellen b Sept 28 1959.

7559 Alford Lyle b Sept 9 1936; m Mar 5 1960 Patricia Ann Gill, b Feb 19 1942. Address: 113 Main St SW, Glen Burnie, Md. Had: Bruce Kenneth.

7560 Diann Lee b Feb 17 1945.

7083 BRUCE MILTON DENISON (Eber-Alford-Eber-John-John-Chris-Saml-Geo-Geo) b Jly 5 1915; d Jan 24 1940; m Feb 21 1937 Virginia Edellyn Leidy, b June 23 1920, dau of Enos and Verna Leidy. He enlisted CCC 1933; in U S C G May 8 1935; served until 1939; returned to Mich. (N) Children:

7561 Verna Virginia b Oct 2 1937; m 1957 Jos E Smith. Had:
David Bruce b Jly 26 1958.
Donald Lee b May 7 1960.
Michael Lee b Nov 1 1961.

7562 Carolyn Louise b Feb 18 1939; m Oct 29 1958 Philip E McKenna. Had:
Kathleen Ann b Apr 23 1960.
Philip David b Nov 5 1961.

7085 LOUIS EDWARD DENISON (Saml-Alford-Eber-John-John-Chris-Saml-Geo-Geo) b Dec 12 1916; m Eleanore Blake. (N) Children:

7563 Elizabeth Ann b Jan 16 1944.
7564 Louis Edward b Jan 30 1948.
7565 Linda Louise b Jan 16 1949.
7566 Robert Norton b Apr 12 1953.

7086 WILLIAM ALFORD DENISON (Saml-Alford-Eber-John-John-Chris-Saml-Geo-Geo) b Oct 15 1923; m Barbara Mary Harrold. (N) Children:

7567 John Harrold b May 26 1948.
7568 Brion Charles b Aug 15 1950.
7569 Moya Ann b Mar 7 1954.

7091 GEORGE A DENISON (Chas-Wm-Albert-Wm-John-Chris-Saml-Geo-Geo) b May 22 1898; d May 24 1957; m (1) June 2 1920 Ivy B Worrall, b Apr 22 1899; dvcd 1934; m (2) Mae Quitek, b Sept 7 1908. Children 1st m:

7570 Winifred A b Mar 31 1921; m Dec 26 1944 Isadore Spector, b Nov 13 1919. Address: Woodland Dr. Northford, Conn. Had:
Jo-Ann b Aug 18 1946.
Denison Clark b Apr 14 1950.

7571 William A b June 20 1925; m Apr 3 1948 Mary P Chieppo, b Nov 23 1927. Address: White Hollow Rd, Northford, Conn. Had:
Holly Ann b Nov 23 1952.
Robert Worall Albert b Apr 24 1955.
Susan Jean b Sept 29 1957.

Child 2nd m:

7572 Richard Charles b Mar 8 1943.

7092 EZRA DENISON (Harvey-Winfield-Wm-Jesse-John-Chris-Saml-Geo-Geo) b Coville, Wash, Sept 4 1900; m Apr 13 1924 Muriel Louisa Ambler, b Arkwright, Ont, Can, Nov 27 1904. He a farmer Westport, Ont, Can. (GM) Children:

7573 Emmet Austin b June 9 1926; m May 11 1950 Eva Marie Bieser.
7574 Margaret Jennie b Oct 8 1929; m Oct 8 1955 Ivor Orme.
7575 Gerald Benjamin b Nov 14 1934; m Jan 3 1958 Janis McQuinn.
7576 Barbara Ann b Sept 23 1944.

7093 VERA VEDORA DENISON (Franklin-Winfield-Wm-Jesse-John-Chris-Saml-Geo-Geo) b Aug 7 1910; b June 15 1930 David Jackson Million. Memb Nazarene Ch. Live in Moscow, Ida. (GM) Children (MILLION):

7577 John Melvin b Aug 5 1935; m Apr 8 1955 Alice Oldenkamp. He grad N W Nazarene Coll, Nampa, Ida.
7578 Paul James b Nov 14 1938.
7579 Edna Beryl b Aug 27 1941.
7580 Nancy Joanna b June 19 1946.

7094 EDWARD THEODORE DENISON (Franklin-Winfield-Wm-Jesse-John-Chris-Saml-Geo-Geo) b Jan 14 1913; m June 3 1950 Mrs. Dora M McDonald. He enlisted Dec 26 1941 U S Marine Corps; served in S Pac; S Sgt; is a lumber grader; memb Bapt Ch. Address: Silver Beach, Coeur d'Alene, Ida. (GM) Children:

7581 Winfield Scott b Apr 16 1951.
7582 Kathleen Marie b Oct 27 1854.

7097 DONALD IRWIN DENISON (Franklin-Winfield-Wm-Jesse-John-Chris-Saml-Geo-Geo) b Jly 11 1923; m (1) Aug 9 1940 Opal Campbell; dvcd Apr 13 1951; m (2) Jly 21 1952 Vera F Porter. He a lead and zinc miner. Address: Box 885, Kellogg, Ida. (GM) Children:

7583 Joan Rosetta b Feb 6 1942.
7584 Donna Jewell b June 22 1945.
7585 Donald I Jr b Oct 13 1946.

7098 WALTER ARTHUR DENISON (Franklin-Winfield-Wm-Jesse-John-Chris-Saml-Geo-Geo) b Sept 5 1928; m Feb 9 1951 Phyllis Mary Fyfe. He a mailman; a Quaker. Address: N 1124 Sherwood, Spokane, Wash. (GM) Children:

7586 Carol Margaret b Jly 27 1952.
7587 Lance Daniel b Apr 18 1954.

7103 EARL WINFIELD DENISON (Earl-Winfield-Wm-Jesse-John-Chris-Saml-Geo-Geo) b May 11 1923; m Dec 4 1950 Bonnie Ruth Rouke, b Dec 9 1928. He a salesman; served West Pac WW II Med Corps 1943-45. Live in Coeur d' Alene, Ida. (GM) Children:

7588 Ann Elizabeth b Oct 31 1951.
7589 Erwin Benjamin b Aug 4 1956.
7590 Earl Winfield b Jly 28 1957.

7106 HORACE W. DENISON (Wm-Geo-Rufus-Jere-Jed-Gid-Saml-Geo-Geo) b Chelsea, Mass, Jan 28 1897; m Dec 31 1923 Mabel E Wood, b Nov 5 1898. He grad MIT; a sales mgr; Congregationalist. Address: Plain St, Stoughton, Mass. (KX) Children:

7591 John William b Stoughton, Mass, b Apr 26 1925; m Oct 21 1950 Eliz A Rose. Had:
Elizabeth Ann b Nov 12 1951.
John W b Apr 26 1955.

7107 EMMA FRANCES DENISON (Wm-Geo-Rufus-Jere-Jed-Gib-Saml-Geo-Geo) b Chelsea, Mass, Oct 27 1899; m Oct 6 1928 Avery H Stanton, b Apr 8 1904. She edu Smith Coll and Katherine Gibbs Secy Sch. He ed MIT; is a sales eng. Membs Congl Ch. No chn. (KX) Address: Frost St, Natick, Mass.

7108 EDITH KATHERINE DENISON (Wm-Geo-Rufus-Jere-Jed-Gid-Sam-Geo-Geo) b Chelsea, Mass, Oct 10 1904; m Oct 10 1932 Eric A Bianchi, b Oct 15 1906. She ed Art Sch and Katharine Gibbs Sch, Boston. He grad MIT. He sales mgr; Congregationalist. Address: 234 Greenwood St, Newton Center, Mass. (NB) Child (BIANCHI):

7592 David Webster b Apr 9 1933.

7109 GEORGE WILLIAM DENISON (Wm-Geo-Rufus-Jere-Jed-Gid-Saml-Geo-Geo) b Chelsea, Mass, Aug 11 1909; d Sept 28 1955; m Jan 8 1938 Dor Wood, b 1909. He grad MIT; a sales engr; Congregationalist. Address: Morton St, Stoughton, Mass. (KX) Children:

7593 Brenda b June 29 1938.
7594 Nancy b Feb 14 1943.

7117 GILBERT LATHROP DENISON (Wm-Wm-Wm-Hen-Beebe-Wm-Wm-Wm-Geo) b Aug 4 1908; m Brewster, N Y, Aug 24 1935 Mildred England. Address: Gardner Lake, Colchester, Conn. (QL) Children:

7595 Alan England b Jly 2 1938.
7596 Jill Barbara b Aug 30 1947.

7118 GRANT WILLIAM DENISON (Wm-Wm-Wm-Hen-Beebe-Wm-Wm-Wm-Geo) b Mar 10 1914; m Bridgeport Apr 19 1943 Florence Henning. (QL) Child:

7597 Grant William Jr b Jly 29 1949.

7121 DR FRANK WILLIS DENISON, JR (Frank-Frank-Frank-Lodowick-Darius-Wm-Wm-Wm-Geo) b Temple, Tex, Jan 5 1921; m Jan 28 1941 Jane Gordon of Austin, Tex. He BA, MA, PhD U of Tex; 1st Lt. Med Corps USA; was in research dept Abbott Laboratories, N Chicago; memb Meth Ch. Lives in Lake Bluff, Ill. (GA) Children:

7598 Frank Willis III b Austin, Tex, Oct 5 1948.
7599 Lloyd Edwin b Austin, Tex, June 14 1950.
7600 Deborah Jane b Lake Forest, Ill, Jan 23 1953.

7125 DR NADENE DENISON (Walcott-Hen-Geo-Jos-Jas-Bndm-Wm-Wm-Geo) b June 2 1918; m Dr. Harold Wallace Hunter Oct 19 1944; MD Tulane U 1944. Both practicing psychiatrists. Address: Sonyea, N Y. (PV) Children (HUNTER):

7601 Harold Wallace Jr b May 5 1946.
7602 Josiah Wallace b Mar 18 1948.
7603 Nadene Beck b Jly 29 1949.
7604 Melville Wallace b Sept 26 1950.
7605 Sara Emilie b Dec 18 1952.
7606 James Wallace b Jan 6 1954.
7607 Helen Carrie b June 17 1955.
7608 Martha Louise b Mar 7 1958.
7609 Walcott Wallace b Apr 3 1959.

7126 WALCOTT DENISON Jr (Walcott-Hen-Geo-Jos-Jas-Bndm-Wm-Wm-Geo) b June 3 1925; m Apr 28 1951 Alice Louise Turner. Address: 18722 92nd Ave, N C, Bothell, Wash. (PV) Children:

7611 Walcott III b Feb 12 1957.
7612 Nancyela Babb b May 15 1959.
7613 Sharon Louise b Jan 21 1961.
7614 Jeffrey Edward b Apr 24 1962.

7151 WILLIAM JAMES DENISON (Jas-Jas-John-Jon-Robt-Bndm-Wm-Wm-Geo) b May 27 1919; m Hull, Eng, Violet L Hudson who father was twice decorated with Victoria Cross WW I. He sgt WW II; an MP. Address: 690 S Dunham St. Prineville, Ore. (LX) Children:

7615 Denise Marie b Apr 27 1953.
7616 Debra Louise b Apr 26 1954.
7617 William Russell b Apr 2 1955.
7618 Victoria Lynn b Mar 21 1957.

7152 JOHN RICHARD DENISON (Jas-Jas-John-Jon-Robt-Bndm-Wm-Wm-Geo) b Dec 19 1921; m Oct 22 1950 Bernice Eliz Yokum, b Feb 8 1922. She attended Eastern Wash Coll; grad N Idaho Coll. He served in tank corps WW II in ETO; in German prison camp 6 mos. Membs Meth Ch. Address. 2345 Hood Pl, Walla Walla, Wash. (LX) Children:

7619 Carl Richard b Feb 18 1952.
7620 John Corbett b Sept 3 1956.
7621 Rhonda Kay b Nov 23 1957.

7153 DOROTHY GENEVIEVE DENISON (Jas-Jas-John-Jon-Robt-Bndm-Wm-Wm-Geo) b Dec 24 1923; m (1) Nov 26 1942 Wm Boyd Ruchert, b Jan 21 1917, d of gun shot wounds Oct 19 1953; m (2) Raymond A Ruchert; dvcd. Memb Meth Ch. (LX) Children 1st m (RUCHERT):

7622 Mary Lynn b Mar 16 1944.
7623 Denis Edward b Mar 17 1945.
7624 Linda Lou b Sept 2 1948.
7625 Albert Boyd b Dec 2 1949.
7626 Cathleen Gwendolyn b Apr 29 1951.
7627 Russell Duane b Apr 7 1953.
7628 William Boyd b Apr 16 1954.

Child 2nd m (RUCHERT):

7629 Richard Ray b June 2 1956.

7154 MARY VIRGINIA DENISON (Jas-Jas-John-Jon-Robt-Bndm-Wm-Wm-Geo) b Jan 26 1925; m June 30 1945 Floyd E Godsey. Membs Lutheran Ch. Address: 1022 Stump St, Dallas, Ore. (LX) Children (GODSEY):

7630 James Edmund b Apr 19 1946.
7631 Floyd Edward b Nov 2 1947.
7632 Christina Lynn b Oct 17 1950.
7633 Dorothy Gwen b May 8 1952.

7172 HARVEY ADRIAN DENISON (Wm-Geo-Olv-Bndm-Geo-Bndm-Wm-Wm-Geo) b May 17 1902; m Apr 23 1930 Shirley Marie Smith, dau of Ward and Maude (Miller) Smith. Children:

7635 Carl Ward b Williamsville, N Y, Mar 27 1932; grad bus coll. Address: 517 Perine St, Elmira, N Y.
7636 Betty Jean b Nov 29 1934; m Oct 10 1954 Kenneth Eugene Wood. Had:
Kathryn Ann b May 25 1955.
Kenneth Eugene Jr b Aug 31 1958.

7198 FRANKLIN ROSS DENISON (Walt-Jos-Wash-Warren-Wm-Geo-Geo-Wm-Geo) b Batesville, Ark, Jan 28 1891; m (1) Norma Holman; m (2) Nov 8 1941 Anita G Ories, b Feb 19 1908. He served WW I; 2 yrs Ark Coll; a construction eng 20 yrs. now a salesman. Live in Corpus Christi. (LS) Children 1st m:

7637 Ferby Mae b 1924; m 1942 Barney Pyle. Had:
Norma D b May 31 1947.

Franklin R b May 11 1951.
Sallie C b Jan 26 1953.
Raymond M b Nov 13 1954.

7638 Robert Joseph b Aug 7 1930; m Nov 1 1951 Gloria Tidwell. Had:
Laurie Kaye b Nov 25 1952.
Forrest Craig b May 18 1955.
Stephen b Jan 1 1958.

7199 JOSEPH REED DENISON (Walt-Jos-Wash-Warren-Wm-Geo-Geo-Wm-Geo) b Aug 6 1892; d Sept 3 1950; m May 6 1917 Lottie May Shaffer. He Lt U S Army, WW I; a mining operator Cushman, Ark, (LS) Children:

7639 Mary Helen b Feb 14 1918; d Jan 26 1920.

7640 Robert Reed b Mar 8 1920; m Nov 1940 Augusta Jean Arkinson. (LS) Had:
Kay Marie b Aug 19 1942.
Joseph Carl b Mar 12 1944.

7641 Katherine Lucile b June 19 1928; m June 1 1948 Earl Tripp, Jr. (LS) Had:
Charlotte Louise b Apr 2 1953.
Katherine Earline b Feb 4 1957.

7642 Charlotte Louise b 1928; d 1928.

7643 Nina May b June 16 1932; m June 5 1949 Hugh Insull. (LS) Had:
Franklin Reed b Oct 8 1950.
Dennis b May 23 1952.
Peggie Lee b Jly 11 1953.

7202 ARLIS FREDERICK DENISON (Walt-Jos-Wash-Warren-Wm-Geo-Geo-Wm-Geo) b Nov 5 1899; m Aug 17 1921 Marie Wheeler. (LS) Children:

7644 Helen Marie b Oct 9, 1926; m Dec 28 1946 Robt Reuben Schneider. Had:
Robert Emmett b Mar 19 1949.
Steven Gayle b Sept 22 1951.
Linda Jean b Nov 23 1955.

7645 Sara Jeane b Mar 8 1929; m Nov 9 1945 Fred Earl Fritz. Had:
Claudia Marie Fritz b Apr 7 1945.
Freddie Anne Fritz b Jan 9 1950.

7646 Charles William Wheeler b Apr 19 1920; adopted Aug 12 1953.

7203 MARY IRENE DENISON (Walt-Jos-Wash-Warren-Wm-Geo-Geo-Wm-Geo) b Nov 4 1901; m Jly 20 1927 Floyd E. White. (LS) Children (WHITE):

7647 Mary Elizabeth b Dec 13 1936; m June 17 1956 Thos D Benson. Had:
Mary Kathy b Mar 23 1957.
David Michael b Aug 24 1958.

7648 Floyd Denison Jr b Sept 14, 1940; m Aug 27 1958 Sandra J Malone.

7649 Dennis.

7650 Elizabeth.

7204 NANCY LUCILE DENISON (Walt-Jos-Wash-Warren-Wm-Geo-Geo-Wm-Geo) b 1903; m Aug 16 1928 Cledice T Jones. (LS) Children (JONES):

7651 Cledice Theodore b Jly 30 1937; m June 6 1955 Caroline Bennett. Had.
Robert Ray b Feb 29 1956.

7652 Nancy A b Jan 15 1941.

7206 SHELL DAVENPORT DENISON (Walt-Jos-Wash-Warren-Wm-Geo-Geo-Wm-Geo) b Dec 22 1910; m May 27 1934 Carman Laura Carr. (LR) Children:

7653 Shell Davenjort Jr b Oct 3 1936; m Sept 1 1956 Melva I Ogden. Had:
Barry Reed b June 2 1957.

7654 Stephen Carr b Nov 19 1941.

7211 OLIVER DENISON III (Olv-Olv-Olv-Olv-Olv-Geo-Geo-Wm-Geo) b June 11 1921; m Sept 23 1950 Nancy I Chesebrough (see 1166) b Dec 12 1927. He served in Army Air Force 1941-5; treas of Denison Soc; secy and asst treas Mystic Marine Historical Assoc. Address: Mystic, Conn. Children:

7655 David Chesebrough b Feb 7 1952.
7656 Deborah Louise b Nov 5 1953.
7657 William Porter b Jly 15 1955.

7241 DR CHARLES MILTON DENISON (Byron-John M-John-David-David-David-Geo-Wm-Geo) b Auburn, N Y, Nov 27 1887; d June 19 1955; m Dec 31 1917 Mrgt Benham, b Nov 4 1889, dau of Nath L and Mrgt (Sheldon) Benham. He grad of U of Buffalo; a psychiatrist, roentgenologist, pathologist; practiced in Harrisburg, Pa. (SW) Children:

7660 Alice Benham b June 29 1920.
7661 Margaret Sheldon b Jan 22 1922; d Mar 12 1954.
7662 Joan Latham b Feb 3 1927; m Dec 27 1951 Wm Jos Radford, b Salem, N H, Dec 13 1917. He race horse breeder and trainer. Address: Kilrea Rd, Derry, N H. Had:
Aniela Roseanne b Harrisburg, Pa, Sept 16 1952.
Bruce William b Dover, N H, Oct 29 1953.
Jacqueline Susan b Haverhill, Mass, Jly 27 1955.
John Joseph b Holyoke, Mass, Oct 12 1956.

7243 RUTH JESSENIA DENISON (Byron-John-John-David-David-David-Geo-Wm-Geo) b Dec 12 1893; d Apr 21 1953; m Oct 1921 Harold Grobb Miller. He purchasing agt for Niagara Alkali Co; retired. Child (MILLER):

7663 John Denison b Dec 28 1926; m Sept 18 1954 Adrienne Campbell Wheaton, b Sept 29 1930, dau of Howard B and Adrienne Campbell (Fry) Wheaton. He BA U of Buffalo; MA Columbia U; served WW II in Pac; is in J W Danforth Co. She a French and German tchr. (RF) Address: 939 James Ave, Niagara Falls, N Y. Had:
Ruth Adrienne b June 19 1955.
John Denison Jr b Apr 10 1957.

7244 NANCY WILLIAMS DENISON (Archibald-Jos-And-Jos-David-David-Geo-Wm-Geo) b Sept 9 1924; m Jan 11 1946 H J Amundsen; dvcd 1949. She ed Hollis and Barnard Coll. He eng asst Gen Elec Co. Episcopalians. Address: 970 Congress Ave, Glendale, O. (GO) Child (AMUNDSEN):

7664 Nancy Moore b May 13 1948.

7245 DAVID DENISON (Archibald-Jos-And-Jos-David-David-Geo-Wm-Geo) b Apr 21 1926; m June 24 1950 Patricia Mooney. He BS Harvard 1946; is in advertising bus; memb Roman Cath Ch; Lt U S N R. Address: 44 Iselin Ter, Larchmont, N Y. (GO) Children:

7665 David Campbell b Jly 11 1953.
7666 Andrew Joseph b Apr 18 1956.
7667 Mary Ellen b Aug 18 1951.

ELEVENTH GENERATION

7255 GERALD HARRINGTON DENISON (H Jay-Willis-Hiram-Ziba-John-Danl-Danl-John-John-Geo) b Jly 27 1907; m (1) Highland Park, Mich, Ruth Moore, d Sept 22 1949; m (2) Apr 3 1954 Gladys Jones. (BJ) Children 1st m:

7668 Marilyn Ruth b Jly 17 1930.
7669 Robert Gerald b Mar 3 1937; ed Mich State U.

7256 MAMIE GLENN DENISON (Hiram-Willis-Hiram-Ziba-John-Danl-Danl-John-John-Geo) b Auburn, Ind, Mar 17 1899; m June 24 1921 Rev John Ed Hopkins, b Nov 23 1897. She AB and BS Great Lakes Coll and Wayne St U. Is a teacher. Baptist. Address: 1868 Cass Blvd, Berkley, Mich. (BJ) Children (HOPKINS):

7670 John Denison b Mar 19 1925; m Sept 14 1946 Jean Wheaton. Had:
John D Jr b 1951.
Jane Elizabeth b 1956.

7671 Mark Eugene b June 11 1927; m Feb 18 1949 Ruth Clinton. Had:
Ruth Ann b 1949.
Bryan Eugene b 1956.

7672 Lois Margaret Hopkins b 1932; m June 19 1954 Danl Sauerwein. Had:
Timothy Edward b Apr 19 1957.

7267 DR JACK DAY DENISON (Arthur-Jasper-Elias-Jas-Jas-John-Jab-John-John-Geo) b Indianapolis Aug 13 1927; m Dec 21 1950 Marjorie Wilson. He DDS Indiana U; practicing in Indianapolis. (C) Child:

7673 Sally Elizabeth b May 31 1953.

7280 GLENN WILLIAM DENISON (Clarence-Wm-Hen-John-Jas-John-Jab-John-John-Geo) b June 17 1912; m (1) Jan 8 1936 Leona Carver who d June 1950; m (2) Mar 1955 Anna (Schook) Turner. He a farmer near Pleasant View, Colo. She had Jeanette, Pamela, and Danny Turner by previous m. (LY) Children:

7674 Lyle Clarence b June 27 1938; m Jan 14 1959 Linda Waggoner. He attended coll at Porterville, Cal.

7675 Carol Marie b June 8 1944.

7281 CLARENCE HAROLD DENISON (Clarence-Wm-Hen-John-Jas-John-Jab-John-John-Geo) b Sept 27 1914; m (1) Jan 5 1935 Mary Gilliland; dvcd; m (2) Venda Adair Palmer. Live in Ignacio, Colo. (LY) Children 1st m:

7676 Gordon Keith b Jan 21 1936. Is in U S Navy.

7677 Barbara Lee b Dec 18 1937; m Thos Miller. Had:
Pamela Denise b Sept 16 1957.

7678 Harold Roger b Aug 11 1939. Is in U S Navy.

7679 George Norman b June 13 1943.

7680 Dona Irene b Jan 31 1945.

7681 Gail Arnel b Aug 16 1947.

Children 2nd m:

7682 Clarence Duane b May 9 1950.

7683 Carolyn Deene b Nov 19 1952.

7684 Debra Sue b Apr 8 1954.

7685 Russell Dale b Sept 24 1956.

7282 WORTHY MITCHELL DENISON (Clarence-Wm-Hen-John-Jas-John-Jab-John-John-Geo) b Cortez, Colo, Mar 19 1920; m Mar 19 1947 Luella Maynes. He water master for Irrigation Co. Lives in Dolores, Colo. (LY) Child:

7686 Shirley Ann b Feb 23 1951.

7283 KENNETH MERLE DENISON (Clarence-Wm-Hen-John-Jas-John-Jab-John-John-Geo) b Cortez, Colo, Jly 28 1921; m May 5 1945 Norma Meadows. He served in Navy WW II, 4 yrs in So Pacific; is auto serv station opr, Cortez, Colo. (MB) Children:

7687 Sheril Diann b Jly 23 1946.

7688 Gary Kenneth b Feb 7 1949.

7689 Lucinda Rene b Jly 18 1951.

7284 VERNON OSCAR DENISON (Clarence-Wm-Hen-John-Jas-John-Jab-John-John-

Geo) b Jly 28 1928; m May 6 1950 Ruby Cantrell. He employed Govt Indian Sch near Albuquerque, N Mex; now in Okla. (LY) Children:

7690 Dona Kay b Dec 10 1950.
7691 Jeannie b Dec 5 1952.
7692 Ronnie b Feb 10 1955.
7693 Richard b Dec 18 1957.

7292 LOIS IONA DENISON (Jas-Wm-Hen-John-Jas-John-Jab-John-John-Geo) b Sept 29 1921; m Dec 1 1945 Wm Arthur Steward, son of Wm and Beatrice (Rowe) Steward. He is in roofing bus. Memb of Four Sq Ch. (MB) Children (STEWARD):

7694 Sherry Lynne b May 3 1947.
7695 Robert Dean b Feb 16 1958.

7294 LONNIE CLARENCE DENISON (Jas-Wm-Hen-John-Jas-John-Jab-John-John-Geo) b Feb 2 1926; m May 3 1948 Cleo Faye Powell, dau of Sidney and Mrs. Nina A (Duncan) Powell. He served in Navy WW II (MB) Child:

7696 Janet Louise b Mar 10 1952.

7295 LAVAUN AARON DENISON (Jas-Wm-Hen-John-Jas-John-Jab-John-John-Geo) b Apr 5 1929; m Apr 11 1951 Marilyn Malone, (MB) Children:

7697 Allen Blake b Nov 18 1957.
7698 Berry Patrick b Jly 2 1958.

7296 IMOGENE DENISON (Jas-Wm-Hen-John-Jas-John-Jab-John-John-Geo) b Mar 19 1932; Jas Phil Spruell, son of Harry and Pauline (Peeler) Spruell. He served in WW II. (MB) Children (SPRUELL):

7699 John LaVaun b Jan 6 1952.
7700 Diana Denise b Nov 10 1953.
7701 Harry James b Nov 6 1955.
7702 Dennis Frank b Dec 29 1958.

7297 DARRELL DEAN DENISON (Jas-Wm-Hen-John-Jas-John-Jab-John-John-Geo) b Jly 6 1936; m Dec 24 1952 Marjorie Shirley Atkinson, dau of Granville E and Mrs. Mary Lucy (DeLost) Atkinson. Membs of Four Sq Ch. (MB) Children:

7703 Linda Chirie b Sept 24 1953.
7704 Darrell Ray b Jan 3 1959.

7303 IRVIN DENISON (Fred-Wm-Hen-John-Jas-John-Jab-John-John-Geo) b Jly 3 1925; m Jly 3 1943 Mary Louise Brady. Live in Warm Springs, Ark. (MB) Children:

7705 Trudy Louise b Oct 11 1944.
7706 Gary Ronald b Dec 21 1948.

7306 HOWARD WILLARD DENISON (Willard-Wm-Hen-John-Jas-John-Jab-John-John-Geo) b Feb 21 1929; m Nov 27 1950 Laura Eliz Malone. He a carpenter. (LY) Children:

7707 Daniel Howard b Jan 24 1952.
7708 Karen Joy b Apr 19 1953.
7709 Donna Gaye b May 9 1954; d May 14 1954.

7307 RAY HERBERT DENISON (Willard-Wm-Hen-John-Jas-John-Jab-John-John-Geo) b May 8 1930; d Sept 26 1955; killed playing college football, Ft Lewis A & M Coll; m Jly 19 1950 Billie Holt. Lived in Durango, Colo. (MB) Children:

7710 Michael Roy b Apr 25 1951.
7711 Cinda May b Nov 17 1953.
7712 Deanna Foy b Apr 8 1954.

7308 RUTH ALICE DENISON (Willard-Wm-Hen-John-Jas-John-Jab-John-John-Geo) b Oct 1 1931; m (1) Arnold Nelson; dvcd; m (2) Mr Tillton; dvcd. Retains name of Nelson. Lives in Cortez, Colo. (MB) Children:

7712 Douglas Kit b Jly 19 1949.
7714 Howard Lynn b May 11 1948.
7715 Linda Kay b Jan 21 1953.

7312 MILTON IRA DENISON (Ira-Wm-Hen-John-John-Jas-John-Jab-John-John-Geo) b Cortez, Colo, Feb 6 1925; m Nov 23 1946 Mary Ruth Butler. He served in Pac in WW II. Live in Gunnison, Colo. (LY) Children:

7716 Milton Harry b Aug 30 1947.
7717 Diana Ruth b Aug 1 1949.
7718 Deborah Margaret b Dec 14 1951.
7719 Donna Rose b Apr 17 1954.
7720 Daniel Wayne b Mar 12 1957.

7313 RACHEL LOUISE DENISON (Ira-Wm-Hen-John-Jas-John-Jab-John-John-Geo) b Cortez, Colo, Jly 8 1927; m Sept 12 1947 Adolph Adam Johns. He served in Navy (LY) Children (JOHNS):

7721 Allen Adolph b Aug 7 1950.
7722 Karen Louise b Nov 10 1953.
7723 Sharon Gayle b Jan 16 1959.

7314 WANDA ELSIE DENISON (Ira-Wm-Hen-John-Jas-John-Jab-John-John-Geo) b Aug 17 1932; m Aug 2 1947 Jack Monroe Loyd. He was in Navy 1944-46. Lives in Cortez, Colo. Children (LOYD):

7724 Kathy Sue b Aug 28 1948.
7725 John Monroe b May 6 1950.
7726 Jack Michael b Apr 9 1953.

7315 WAYNE EDWARD DENISON (Ira-Wm-Hen-John-Jas-John-Jab-John-John-Geo) b Cortez, Colo, Jan 3 1935; m Mar 23 1954 Nina Mae Westfall. Lives in Lewis, Colo. (LY) Child (adopted):

7727 Steven Wayne b Feb 28 1959.

7328 DOROTHY MAMIE DENISON (Ira-John-Hen-John-Jas-John-Jab-John-John-Geo) b June 17 1916; d Sept 1936; m (1) ca June 1931 Alfred Harold Haffner; m (2) ca Oct 1935 Vern Darrow. Child 1st m (HAFFNER):

7728 Iris Dorleen b Monta Vista, Colo, Apr 12 1932; m Mar 6 1949 Geo Doyle Whitesel, b Aug 28 1931, son of Geo Dewey and Edna (Sloan) Whitesel. Had (b Grand Junction, Colo):
Peggy Annette b Apr 16 1950; d May 23 1950.
Vickie Kaye b Oct 16 1951.
Connie Jeanette b Nov 14 1953.
Sallie Lavonne b June 7 1955.
Dottie Dianne b Nov 22 1957.

7361 DR WILLIAM CLARK DENISON (Glenn-Frank-Edwin-John-Jas-John-Jab-John-John-Geo) b June 1 1928; m Sept 11 1948 Mrgt (Marge) Mellinger, dau of Rev Asa and Edith Marion (Ford) Mellinger. He AB Oberlin Coll; PhD Cornell U 1956; now prof of botany Swarthmore Coll, (VD) Children:

7729 Robert Ford b May 13 1953.
7730 Thomas Carson b Mar 17 1955.
7731 Glenn Torrance b Sept 21 1957.

7362 ANN FOSDICK DENISON (Glenn-Frank-Edwin-John-Jas-John-Jab-John-John-

Geo) b Feb 28 1931; m Apr 4 1950 Franklin Clark Cowley. She ed Antioch Coll. He BS Antioch Coll 1952; M Ed Cornell 1954; now teaching Hamilton, N Y. (VC) Children (COWLEY):

7732 Clark Denison b Jan 5 1951.
7733 Constance Sue b Oct 29 1954.
7734 Jeanne Fairbanks b Apr 12 1956.
7735 Carl Torrance b Feb 8 1960.

7400 ANNIDA DENISON (Benj-Harvey-Danl-Danl-Jon-Danl-Danl-Geo-John-Geo) b Downsville, Wis, Sept 12 1905; m Santa Ana, Cal, Jly 1925 Rchd Taylor; dvcd. She an acct; Presbyterian. Lives in Carpinteria, Cal. (LA) Children (TAYLOR):

7736 Denison b Los Angeles Apr 27 1926; m Bainbridge, Ga, Aug 5 1951 Carolyne Frances Kendrick b June 30 1931. He attended U Cal; served in Army Air Corps Mar 3 1944-Feb 1947; reenlisted Oct 1949; now Flight Eng C-130 Hercules; T Sgt USAF. (LA) Had:
Debra Jean b May 12 1952.
Cheryl Ann b Sept 26 1954.

7737 Edwin David b Los Angeles Aug 23 1927; m Burlingame, Cal, Jly 11 1953 Polly Hoover, b Minneapolis, Minn, June 18 1931. He BSE Stanford U 1945; U S Navy 1951-53; 1st lt U S Marine Corps Korea; an electronics engr. Episcopalians. Lives in San Mateo, Cal. (LA) Had:
Denison Hoover b Sept 4 1955.

7738 Joan b Riverside, Cal, Mar 1 1931; a secy Santa Barbara, Cal. Meth. (LA).

7401 FRANK GREENE DENISON JR (Frank-Harvey-Danl-Danl-Jon-Danl-Danl-Geo-John-Geo) b Brentwood, Cal, June 26 1918; m Beverly Hills, Cal, Aug 9 1941 Ruth Petit, b Detroit Sept 16 1919. He AB from MIT 1940; MA from CIT 1944; an engr. Lived in Pasadena until Sept 1957, then Newport Beach, Cal. (LA) Children:

7739 Daniel Reid b Los Angeles Aug 19 1943.
7740 John Greene b Glendale May 25 1947.

7444 PAUL STANTON DENISON JR (Paul-Warren-Leonard-Isaac-Thos-Danl-Danl-Geo-John-Geo) b Norfolk, Va, June 30 1922; m Jly 10 1942 Mary Eliz Howard. He BS and ME Ala Poly Inst 1947; MME from A & M Coll of Tex 1957; Capt of Corps of Engrs, U S Army; in ETO and Pac in WW II; Presby. Address: 405 Culpepper Dr, College Station, Tex. (DK) Children:

7741 Mary Sandra b Aug 9 1945.
7742 Paul Stanton III b Dec 10 1949.

7446 ROBERT BURNHAM DENISON (W Harold-Warren-Leonard-Isaac-Thos-Danl-Danl-Geo-John-Geo) b Mar 9 1928; m Mar 17 1951 Patricia Scott Nash. He AB Springfield Coll; served in Army 1951-53; Congregationalist. Address: 196 Orchard Rd, Painesville, O. (DK) Children:

7743 Craig S b Sept 8 1953.
7744 Carol B b Oct 13 1955.
7745 Blair N b Feb 9 1957.

END OF PART I

Collateral Descendants of George Denison

14 ANN[3] STANTON bpt June 30 1675; m Thos Stanton, b Apr 1670, son of Capt John and Han (Thompson) Stanton. Lived in Preston. (BL) Children (STANTON):

14-1 Anna b Aug 10 1693.
14-2 Thomas b Apr 24 1696.
14-3 Bridget b Feb 6 1698.
14-4 Sarah b Oct 20 1700.
*14-5 Lucy.
14-6 Thankful b Feb 17 1706.
14-7 Mary b Jan 2 1709.
14-8 Olive b Jly 26 1712.
*14-9 Elijah.

14-5 LUCY[4] STANTON b Aug 7 1704; m 1726 Jedediah Frink. (KE) Had:

14-10 ANDREW[5] FRINK b 1730; d 1806; m 1757 Sarah Kimball. Had:

14-11 RUFUS[6] FRINK b Oct 12 1771; m Aug 2 1803 Polly Smith. Had:

14-12 EMILY[7] FRINK b Jly 1804; m 1832 John M Richmond. Had:

14-13 ALBERT[8] E RICHMOND b Jly 25 1841; m Jan 2 1870 Clarissa Jane Blivere. Had:

14-14 LINDA[9] A RICHMOND b June 24 1880; m Justin W Denison. #5196.

14-9 ELIJAH[4] STANTON b Mar 28 1715; d 1761; m 1736 Eliza Whiting. Moved to Great Barrington, Mass. (BL) (VO) Had:

14-15 ELIJAH[5] STANTON b Dec 1750; d Salisbury 1833; m (1) Jemima Beach; m (2) Mrs. Benjamin of S Egremont, Mass; m (3) Mrs. Wright of Sheffield, Mass. Had:

14-16 RICHARD[6] PEARCE m Jly 1 1807 Julia Hollister who d Cumberland, Md, 1837. Had:

14-17 ELIJAH[7] b Aug 2 1808; d ca 1849; m Rebecca (Milliman) Mills. Had:

14-18 NORMAN[8] LESLIE STANTON b Baltimore Dec 2 1843; d 1927; m Nov 24 1868. Lizette B Rice. Had:

14-19 WASHINGTON[9] BOOTH STANTON b Jan 25 1871; d Jan 2 1925; m Apr 24 1894 Alice Corbin Hack. Had:

14-20 NORMAN[10] BOOTH STANTON b May 23 1908; m Apr 18 1932 Marguerite de Porry, b N Y City, Apr 10 1905. He ed Baltimore Polytechnic Inst and John Hopkins U; exec planning head. The Jam Handy Orgn, Detroit. She ed Notre Dame Acad, Washington and The Sorbonne, Paris. Membs Rom Cath Ch. Address: 1075 Oxford Dr, Birmingham, Mich. Children:

14-21 Garth Michael b Cleveland June 15 1933; m Jan 26 1957 Marion Kath Tricomo, b Nov 27 1935. He BS U of Detroit 1956; MS 1959; PhD Purdue U 1962; research chemist Cal Research Corp. Address 2840 Ruff Ave, Pinole, Cal. Had:

Elizabeth Marion b Dec 28 1958.
Holly Marguerite b Mar 15 1960.
Alison Lesly b Feb 28 1962.

*14-22 Norman A.

14-22 NORMAN[11] ANTHONY STANTON b Detroit Apr 23 1935; m June 3 1960 Susan Eliz Harris, b Mt Pleasant, Mich, Sept 15 1940. He ed U of Mich; AB Boston U; publisher's industrial spec; Prentis-Hall. She grad Garland Jr Coll, Boston. Membs Rom Cath Ch. Address: 45 Fletcher St, Winchester, Mass. Child:

14-23 Christopher Booth Stanton b Feb 14 1961.

15 WILLIAM[3] STANTON bpt May 6 1677; m May 7 1701 Anna Stanton, b Oct 26 1684, dau of Robt and Joanna (Gardiner) Stanton. Children:

15-1 Anna b Sept 5 1702.
15-2 William b Jan 26 1705; m Sept 10 1745 Lucy Briggs.
15-3 Sarah b Nov 11 1708.
*15-4 Prudence.
*15-5 Thomas.
15-6 Robert b Jly 14 1715; d young.
15-7 Joanna b Apr 24 1717.
15-8 Bridget b Feb 19 1719.
*15-9 Joshua.
15-10 Lucy b May 10 1724.

15-4 PRUDENCE[4] STANTON b Apr 8 1711; m John James Jr. (EG) Had:

15-11 DEA ELISHA[5] JAMES b 1744; d 1833; m ca 1785 Sarah Foster, b 1749, d 1802. Had:

15-12 JOSHUA[6] JAMES b 1787; d 1859; m ca 1825 Sarah James, b 1785, d 1874. Had:

15-13 ALFRED[7] JAMES b 1827; d 1874; m Caroline Rich Gale, dau of Rev Amory and Martha (Leland) Gale of Warwick, Mass. Children:

*15-14 Edward.
15-15 Frederick Alfred b 1868. No chn.

15-14 EDWARD[8] AMORY JAMES b Falls Village Dec 9 1854; d Oct 1953; m May 27 1885 Emma Angela Derby, b May 27 1868, d Sept 1940. Children:

*15-16 Helen C.
*15-17 Florence L.
*15-18 Herbert A.

15-16 HELEN[9] CAROLINE JAMES b Millis, Mass, June 4 1887; m Sept 1908 Arthur H Bullard, b Jan 16 1886, d June 10 1946. Children (BULLARD):

15-19 Marian b Natick, Mass, Sept 26 1910; m Dec 1934 Robt Harwood Cobb, b Jly 25 1911. Had:
Peter Harwood b Aug 21 1938.
Nathan Bullard b June 16 1943.
15-20 Arthur H Jr b Feb 3 1912; d May 19 1940.

15-17 FLORENCE[9] LELAND JAMES b Dover, Mass, Mar 5 1895; m Dec 23 1923 Wm Franklin Abbott, b Oct 7 1892. She ed Sch of Dance, Boston; N E Conservatory of Music. He an arch and contr. Address: 26 Hawthorne St, Salem, Mass. Children (ABBOTT):

15-21 George Edward b Feb 2 1925; m Apr 29 1946 Rosemary Jennings. He BA Syracuse U; served in WW II. Had:
James F b Feb 19 1947.
Deborah J b Oct 8 1949.
George E Jr b Mar 22 1955.
15-22 William Franklin Jr b Feb 18 1926; m June 23 1956 Patricia Tabram. He BA Duke U; a salesman radio time, N Y City.

15-18 HERBERT[9] AMORY JAMES b Dover, Mass, May 25 1899; m June 23 1923 Lavinia Grayson Foster. Children:

15-23 Edward Foster b Mar 17 1927.
15-24 Caroline Courtland b May 27 1930; m Glenn Oaks. Had:
Glenn Jr b Sept 20 1949.
Katherine Gale b Mar 31 1951.

15-5 THOMAS[4] STANTON b Jly 11 1713; d Jan 24 1784; m May 5 1848 Eliz Bell, bpt Mar 31 1738, d Feb 10 1818, dau of Wm and Anna (Quimby) Bell. Had:

15-25 WILLIAM[5] STANTON b Nov 11 1750; m Nov 12 1775 Sarah Breed, b Dec 16 1754. Had:

15-26 SALLY[6] STANTON b Jly 20 1776; d Sept 6 1861; m Feb 27 1804 John Davis, b Apr 19 1776, d Apr 12 1864. Had:

15-27 ABIGAIL[7] DAVIS b Apr 6 1810; m Nov 25 1830 Thos W Robinson. Had:

15-28 SARAH[8] JANE ROBINSON b Nov 13 1839; d Westerly, R I, Feb 8 1918; m Dec 26 1855 Sylvester Gavitt, b Feb 27 1830, d Feb 17 1909. Had:

15-29 HARRY[9] W GAVITT b Westerly, R I, Jan 1 1872; m Jly 3 1895 Minnie Blydenburgh, b Cold Springs, L I, Dec 14 1873. Had:

15-30 E SYLVESTER[10] GAVITT b May 1 1898; m Pawcatuck June 15 1921 Mary Casey, b Mar 25 1900. Had:

15-31 EILEEN[11] M GAVITT b New London Dec 2 1924; registrar at Mitchell Coll, New London. Address: 61 West St, New London, Conn.

15-9 JOSHUA [4] STANTON b June 26 1721; d Oct 25 1819; m Han Randall, b Jan 13 1726, dau of John and Mary (Holmes) Randall. (Y) Had:

15-32 HENRY[5] STANTON b 1756; m Martha Davis. Had:

15-33 LUCY[6] STANTON b Sept 9 1794; m Saml Foster Berry. Had:

15-34 SAMUEL[7] SPICER BERRY b Westerly Jan 29 1820; m Olive Reed. Had:

15-35 LUCY[8] BERRY b Caton, N Y, Nov 26 1855; d Feb 12 1932; m Morris Burgey. Had:

15-36 MAUDE[9] BURGEY b Corning, N Y, June 18 1883; m Jan 14 1918 Chas Castle Cunnings, son of Rev Silas John and Eliz Thompson (Chalmers). Owned book and stationery store 33 yrs. Address: 189 Wall St, Corning, N Y. (LY) Child (BURGEY):

15-37 Lucy Meade b Nov 7 1926; grad Syracuse U; a secy.

17 SAMUEL[3] STANTON bpt May 21 1682; d 1751; m (1) May 24 1716 Mabel Treat, dau of Jas and Rebecca (Latimer) Treat of Wethersfield; m (2) Jan 25 1729 Rebecca Worden of Stonington. (BL) Had 2nd m:

17-1 JOHN[4] STANTON b May 13 1736; d 1819; m June 9 1763 Susanna Champlin. Had:

17-2 AMOS[5] STANTON (twin) b May 25 1768; d June 8 1841; m Amelia Balrod. Had:

17-3 SUSAN[6] STANTON b Aug 17 1798; d Nov 20 1844; m Oct 22 1822 Russell Bentley. Had:

17-4 EMILINE[7] NEWELL STANTON b May 4 1835; m June 25 1861 Chas H Kenyon. Had:

17-5 CAROLINE[8] STANTON KENYON b June 19 1865; m Wm Stanton Slocum of Chelsea, Mass. Had:

17-6 STANTON[9] FARRIER SLOCUM b Brookline, Mass, Apr 8 1892; m Scranton, Pa, Dec 28 1926 Mrgt Russell, b Oct 18 1894. He served WW I Co D, 3rd MGB, 1st Div; recd Purple Heart; sales exec food brokerage; ret. Address: 21 Elm Pl, Pelham Manor, N Y. Child:

17-7 John Dyer b Mar 12 1930; m June 5 1954 Leila Childs Cameron. Had:
Virginia Cameron b Nov 23 1956.
Cynthia Russell b Feb 28 1959.

18 ANNA[3] CHESEBROUGH b Stonington Oct 12 1660; d Feb 24 1751; m 1685 Saml Richardson, b Feb 18 1659, d Jan 21 1712/3, son of Amos and Mary Richardson of Boston. Children (RICHARDSON):

18-1 Samuel b Feb 9 1686; d 1688.

18-2 Anna b Nov 12 1688; d Jly 5 1727; m Wm Avery.

*18-3 Prudence.

18-4 Samuel b Apr 7 1693.

18-5 Hannah b Aug 30 1695; m Jon Brown.

18-6 Kathren b Jan 16 1697; m Wm Thompson.
*18-7 Mary.
18-8 Sarah b Sept 20 1699; m Saxton Palmer.

18-3 PRUDENCE[4] RICHARDSON b Stonington Sept 10 1690; m Dec 2 1708 Geo Plumb, b 1679, son of John and Eliz (Green) Plumb. He a sea capt, his ship wrecked and he drowned off Plumb Is in L I Sound. Had:

18-9 ELIZABETH[5] PLUMB b Stonington ca 1716; d Worcester, Otsego Co, N Y, Oct 4 1804; m Dec 25 1738 Isaiah Babcock, b No Stonington Jan 29 1719; d Oct 5 1814. Had:

18-10 COL SAMUEL[6] BABCOCK b Dec 2 1761; d Westford, N Y, Sept 26 1836; m 1782 Sylvinia Kinnie, b Preston 1763, d Nov 26 1846. He enlisted Army 1779 as pvt; col in militia. Had:

18-11 ANNA[7] BABCOCK b Partridgefield, Mass, Sept 9 1784; d Mar 9 1863; m ca 1779 Dean Chase who d Oct 25 1854. Had:

18-12 CATHERINE[8] CHASE b May 4 1818; d Mar 5 1896; m Maj Gen Rensselaer W Robinson, b Feb 29 1804, d Scevenus, N Y, Mar 5 1896. Had:

18-13 DWIGHT[9] ROBINSON b Middlefield, Otsego Co, N Y, Feb 25 1836; m his cousin, Mary Eliza Babcock Jan 1 1855, dau of Richardson and Mary (Robinson) Babcock, b May 1 1828, d May 16 1873. Had:

18-14 JENNIE[10] ROBINSON b Oct 1 1857; d Oneonta, N Y, June 24 1928; m June 27 1874 Herbert E Spencer, b May 3 1853, d Feb 16 1935, son of Amos Danl and Mary Elvira (Barnes) Spencer. Had:

18-15 MARY[11] ELVIRA SPENCER b Maryland, N Y, May 21 1875; d Otsego Co, N Y, Jan 19 1960; m Oneonta, N Y, Floyd M Shumway, b Otsego Co, N Y, Sept 13 1867, d Lake Forest, Ill, Mar 3 1955, son of Sands and Ophelia (Mallory) Shumway. He a N Y bus exec. Had:

18-16 FLOYD[12] MALLORY SHUMWAY JR b N Y City Sept 8 1917; m (1) Bronxville, N Y, June 27 1942 Mrgt Frances Rabling, m (2) Wilton, Jly 1 1960 Emma Jean (Clifton) Leonard, dau of John B and Julia (Norton) Clifton. Address: 116 E 63rd St, N Y City. Children 1st m:

18-17 Spencer Thomas b Bronxville May 31 1943.
18-18 Jean Todd b Bronxville Feb 24 1946.
18-19 Peter Mallory b Lake Forest, Ill, Dec 18 1952.

18-7 MARY[3] RICHARDSON b June 30 1700; d Apr 5 1785; m Dec 6 1721 Joshua Holmes, b Aug 14 1700, d Oct 2 1777, son of Joshua and Fear (Sturgis) Holmes. Had:

18-20 SARAH[4] HOLMES b Mar 9 1729; m Apr 8 1756 Sylvester Walworth killed at Fort Griswold, Sept 6 1781, son of John and Sarah (Dunn) Walworth of Groton. Had:

18-21 LUCY[5] WALWORTH b Apr 9 1758; m William Middleton, son of Wm and Abgl (Hancox) Middleton of Stonington. Had:

18-22 JOHN[6] MIDDLETON b Groton 1796; d Brooklyn, N Y, 1862; m Sophie Mandeville. Had:

18-23 GEORGE[7] WALWORTH MIDDLETON b Jan 3 1833; d Brooklyn, N Y, Dec 14 1891; m Anna Rebecca Ketchum, b Brooklyn Oct 12 1839, d 1888, dau of Elbert and Cordelia (Remson) Ketchum. Children:

*18-24 George W Jr.
*18-25 John.
18-26 Lucy m (1) —— Biggs; m (2) Jas T Harris. No chn.

18-24 GEORGE[8] WALWORTH MIDDLETON JR b Brooklyn, N Y, May 25 1862; d Feb 27 1930; bu Elm Grove Cem; m June 4 1889 Josephine Williams Cottrell, b Mystic Jan 18 1865, dau of Jos Oscar #2405-13 and Josephine (Williams) Cottrell. He in raw silk bus in Japan and N Y City. Children:

18-27 Josephine b Mar 21 1890; d Mar 28 1890.
*18-28 Harold C.
*18-29 Marjory S.
18-30 Josephine W m (1) John O S Williams #122-86; m (2) Howard F Peck.

18-28 HAROLD[9] COTTRELL MIDDLETON b Brooklyn, N Y, May 5 1893; d Moorestown, N J, Aug 1943; m Apr 30 1918 Helene Marie Moltz. He served 22nd Eng N Y, WW I; commd lt. Children:

18-31 Marie Moltz b June 17 1920; m Nov 6 1942 Wm Sinclair, b Nov 25 1915. He lt U S Army Eng WW II. She with Red Cross S Pac WW II. Had:
Marion Fraser b Oct 24 1946.
William Fraser Jr (Jock) b Oct 20 1948.
Harold Middleton b June 18 1951.

18-32 Dorothy Gould b Feb 15 1922; m Jan 28 1950 Geo Wm Washington Jr, b Jly 2 1924. He capt; served USAF 1942-59 with SAC and Air Training Command. She served in WAVES WW II. Had:
George William III b Apr 19 1951.
Helene Moltz b Aug 19 1952.
Charles Dana b Dec 4 1954.
Lawrence Middleton b Aug 15 1959.
Elizabeth Marie b Sept 19 1961.

18-29 MARJORY[9] STANTON MIDDLETON b Yokohama, Japan, June 21 1896; d Montreal, Can, Mar 27 1953; m Forest Hills, N Y, Dec 4 1920 Jas Douglas Foulds Collier, b Nottingham, Eng, May 5 1886. He m (2) Oct 1955 Eun (Gates) Woods. #991-8. Children (COLLIER):

18-33 Richard Middleton b Yokohama Dec 28 1921; m May 3 1947 Gwynneth Audrey Hyde, b Montreal Jly 2 1923. He lt Royal Can Navy 1942-5; with Bank of Montreal. Had:
Brian Marshall b Apr 17 1954.
David Stanton b June 2 1961.

18-34 Robert Douglas b Brooklyn, N Y, Jan 19 1924; m Baie Comeau, Que, Sept 22 1950 Marguerite Bisson, b Apr 12 1928. She BA Queens U, Kingston, Ont, 1950. He ME McGill U 1948; MSc U Conn 1960; served Royal Can AF 1942-4; USNR 1945-6. Address: Quoketaug Hill, Old Mystic, Conn. Had.
Robert Stanton b Jly 5 1951.
Marjory Lynne b Feb 14 1953; d June 1955.
Heather Anne b Feb 2 1955.
Ronald Middleton b Jan 16 1956.

18-35 Anne b Yokohama May 27 1929; BA McGill U 1950.

18-36 Martin Denison b Mar 11 1931; m Montreal Apr 18 1953 Barbara Jane Holden, b May 8 1932. He B Eng McGill U 1954; diploma bus ad McGill 1961. She diploma physio and occupational therapy McGill 1953. Had:
Douglas Holden b Nov 25 1953.
Geoffrey Denison b Apr 23 1956.
Martin Middleton b Feb 20 1960.
Patricia Marguerite b June 28 1962.

18-25 JOHN[8] MIDDLETON b Brooklyn, N Y, Jly 25 1863; d Jan 17 1938; m Mar 31 1891 Sarah Evelyn Colyer, b Jly 10 1861, d Apr 11 1932. He CE Columbia U (2 degrees—in civil and in mining eng); surveyor. Had:

18-37 CORNELIUS[9] WALWORTH MIDDLETON b Brooklyn, N Y, Jan 13 1893; m May 1 1918 Isabelle Hoxie, b Nov 12 1893, dau of Wm D and Lavinia Louise (Brown) Hoxie. He CE Cornell U 1916; vice-pres Babcock and Wilcox. Children:

18-38 William Hoxie b Feb 17 1919; m Greenwich May 26 1942 Cecelia Whittelsey, b Jan 21 1919. Had:

Marily-Anne b Mar 4 1943.
William Hoxie Jr b Nov 7 1947.
John Cornelius b May 4 1949.
Patricia b Oct 28 1951.
Elaine b Apr 8 1953.

18-39 John Cornelius b June 24 1921; d Jly 10 1921.

18-40 Donald Hoxie b Nov 2 1922; m Greenwich Oct 13 1942 Pamella Douglass, b Sept 12 1922. Had:
Laura Cutler b Jan 31 1945.
Michael Douglass b Aug 23 1948.
Stephen Hoxie b Sept 23 1952.
David White b Mar 29 1955.

18-41 Richard Hoxie b Mar 17 1925; m Clarksburg, W. Va, Aug 7 1948 Martha Alice Haugh, b Hastings, W Va, June 25 1926. She regent Charlottesville DAR. Address: Birchwood Farm, Charlottesville, Va. Had:
Richard Hoxie Jr b Jan 16 1951.
Robert Gary b Aug 3 1953.
John Charles b Sept 11 1954.
William Cornelius b June 19 1958.

18-42 Janet-Louise b May 21 1927; m May 21 1949 Rchd Brainard Lewis Jr, b Hartford Jly 4 1918. Had:
Sharon-Louise b Aug 14 1950.
Charlotte White b May 2 1954.
Richard B III b Oct 18 1956.
Cornelius Middleton b Nov 11 1957.
Robert b Dec 6 1958; d Feb 7 1959.

20 NATHANIEL[3] CHESEBROUGH b Apr 14 1666; d Apr 8 1732; m Jan 13 1692 his cousin Sarah Stanton #13. He a Lt King Philip's War; Lt of Train Band 1698; Capt 1705; Dep to Gen Court from Stonington 1695, 1705; on com to locate meeting-house in Plainfield 1702; a man of extraordinary size, the legal oracle of the town. (ES) Children:

20-1 Sarah b Jan 3 1693; d Jan 8 1693.
20-2 Sarah b Sept 25 1694; d Nov 22 1707.
20-3 Hannah b Jly 27 1697.
20-4 Nathaniel b May 11 1700/1; d Aug 5 1701.
20-5 Thankful b Apr 4 1703; d Nov 6 1704.
*20-6 Nathan.

20-6 CAPT NATHAN[4] CHESEBROUGH bpt Sept 7 1707; d Aug 10 1769; m Nov 23 1727 Bridget Noyes, b 1708, d Oct 24 1774, dau of Rev Jas Jr and Ann (Sanford) Noyes. He made dea Sept 4 1743; owned all the land from the "road"' to the "Point"; gave an acre of land to erect a meeting-house. (First Society Recds). Children:

20-7 Nathan b Nov 14 1728; m Anna Stanton.
20-8 Sarah b Jan 2 1731; d June 29 1788; m Thos Stanton.
20-9 Ketura b Sept 24 1732; d Feb 13 1787; m Prosper Wetmore.
20-10 Nathaniel b Jan 6 1734/5; d Feb 24 1804; m twice.
*20-11 Peleg.
*20-12 Robert.
20-13 Coddington b Feb 11 1740/1; d Sept 16 1751.
20-14 Bridget b Sept 23 1742; d Knox, N Y, Jan 3 1831; m Chas Chesebrough.
20-15 James b Oct 14 1744; d Nov 29 1745.
20-16 Anna b Jan 26 1746/7; d Oct 10 1802; m Elijah Palmer.
20-17 James b Sept 5 1749; d Sept 15 1749.
20-18 William b Oct 19 1750; d 1820; m Mercy Goddard.

20-11 PELEG[5] CHESEBROUGH b Jan 16 1736/7; d Fishkill, N Y, Oct 30 1793; m Feb 27 1772 Rebecca Barber who d June 1803, dau of Jon and Sarah (Noyes)

Barber. He grad Yale 1755; selectman, town clk; rep to Assembly 1778; a dir of lottery scheme chartered by Gen Court to build the first meeting-house in Stonington Boro; moved to Wapins Creek, N Y, 1788. Had:

20-19 BETSEY[6] CHESEBROUGH b May 9 1777; d Feb 7 1841; m (1) Glens Falls, N Y, Wm Freeman, b 1781, d 1818; m (2) Apr 5 1821 Jdg Hen Spencer. Had 1st m:

20-20 JANE[7] DE HART FREEMAN b June 8 1806; d Ballston Spa, N Y; m Feb 23 1831 Rev Norman Fox, b Sept 17 1792, d Oct 3 1863, son of Jehiel and Jerusha Fox of Chester, N Y. He grad Union Coll, Schenectady; memb of Assembly 1819-30; a Bapt minister. Had:

20-21 REV NORMAN[8] FOX JR b Feb 13 1836; m (1) Julia McKnight who d 1869; m (2) Jennie Byvanck Bleecker of N Y City. He grad U of Rochester and Rochester Theol Sem 1855; DD from U of Rochester; chaplain of 77th Regt, N Y Inf in Civil War; minister in Bapt Ch. Had 2nd m:

20-22 NOEL[9] BLEECKER FOX b Mar 28 1878; m Kath Blodgett Augur. Address: 6 Brooklands, Bronxville, N Y.

20-12 ROBERT[5] CHESEBROUGH b Feb 22 1738/9; d Jly 26 1802; m Dec 25 1764 Han Chesebrough, b Jan 3 1747, d Sept 6 1804, dau of Elihu and Est (Dennis) Chesebrough. Had:

20-23 ELIZA[6] CHESEBROUGH b Sept 11 1785; d N Y City Aug 1870; m 1821 Aaron Rathbone, b Jly 25 1770, son of Rev John Rathbone. Had:

20-24 ROBERT[7] CHESEBROUGH RATHBONE b Aug 23 1825; m Apr 10 1849 Juliet Bleecker, dau of Jas and Sarah (Fanning) Bleecker. Had:

20-25 ROBERT[8] BLEECKER RATHBONE b Jly 12 1856; d 1937; m Mar 5 1878 Helen Dennis; m (2) Florence C Kenny. Had 1st m:

20-26 ROBERT[9] C RATHBONE II b Dec 8 1878; m Cleveland Dec 10 1902 Bessy May Burdick, dau of Russell E Burdick. Had:

20-27 JULIET[10] BLEECKER RATHBONE b Jly 10 1908; d Sept 23 1951; m 1935 Gordon Hyde Jones, son of Jesse Daily and Eliz M (Foley) Jones. Had:

20-28 BEVERLY[11] BURDICK JONES b N Y City, Nov 21 1937; m Haverford, Pa, Nov 26 1960 Ed Rouse Pryor, b Honolulu Jan 23 1932, son of Wm Lee Jr and Mary Day (Rouse) Pryor. He an elec engr. Address: Mason's Island, Mystic, Conn. Child:

20-29 Juliet Bleecker b Oct 22 1961.

23 SAMUEL[3] CHESEBROUGH b Feb 14 1674; d Jan 19 1735/6; m Duxbury, Mass, Jan 4 1699 Priscilla Alden, dau of David and Mary (Southworth) Alden. (ES) Children bpt Road Ch, Stonington:

*23-1 Mary.

23-2 Priscilla b Nov 6 1704; m (1) Jab Chesebrough; m (2) Thos Palmer.

23-3 Nathaniel b Aug 29 1706; d Apr 22 1709.

23-4 Amos b Feb 2 1709; d Sept 13 1770; m Desire Williams.

23-5 Hannah b Jly 16 1712; m Capt Rchd Shaw.

23-6 Sarah b Aug 14 1714/5; m (1) Capt Jas Geer; m (2) Ebzr Billings # 124; m (3) Capt John Denison. (Do not find this m substantiated in our data.)

23-7 Prudence b Feb 28 1722; m Capt John Stanton #24-8.

23-1 MARY[4] CHESEBROUGH b Sept 21 1702; m Oct 5 1720 Capt Jos Hewitt, bpt Dec 13 1696, son of Benj and Mary (Fanning) Hewitt. Had:

23-8 HANNAH[5] HEWITT b Dec 22 1728; m Oct 18 1751 Shepard Wheeler, b Feb 12 1726, son of Thos and Mary (Miner) Wheeler. Had:

23-9 MARY[6] WHEELER b Oct 7 1754; m Apr 6 1776 her cousin Paul Wheeler, b Dec 26 1755. Had:

23-10 LUCINDA[7] WHEELER b Aug 7 1784; m Sept 4 1808 Gideon Chapman. Had:

23-11 NANCY[8] WHEELER CHAPMAN b No Stonington Oct 29 1814; d Sept 30 1888; m Jan 22 1835 Geo Clock. Had:

23-12 LUCINDA[9] WHEELER CLOCK b Clockville, N Y, Jan 17 1836; d May 3 1919; m Jan 20 1856 Volney Armour. Had:

23-13 NANCY[10] CAPITOLA ARMOUR b Mt Carroll, Ill, Feb 10 1859; d Sept 25 1955; m Jan 1 1880 Geo Hoffman. Had:

23-14 ERNESTINE[11] HOFFMAN b Mt Carroll, Ill, Feb 17 1883; m Jan 1 1908 Victor Hasskarl who d Jly 23 1956. He served in WW I, maj; a constr supr for Bell Tel Co in Pa. Lives in Mechanicsburg, Pa. Children (HASSKARL):

*23-15 Blanche.
23-16 Victor Louis Charles b Lancaster, Pa, Sept 23 1912; m Apr 2 1945 Cora Schmidt, b Davenport, Ia, June 20 1908.
23-17 Ernestine b Williamsport, Pa, Nov 9 1920; m Mechanicsburg, Nov 17 1944 Geo Harman, b Aug 22 1922. Had:
Victor b Mar 4 1947.
Robert b Feb 16 1954.

23-15 BLANCHE[12] HASSKARL b Mt Carroll, Ill, Nov 20 1908; m Trenton, N J, Dec 13 1937 Norman Schwartz, b Felton, Del, Aug 31 1908. She BA Wittenburg U. He EE Drexel Inst of Tech; chief eng Heinemann Elec Co, Trenton. Membs Lutheran Ch. Address: 8 Colonial Ridge Dr, Yardly, Pa. (VP) Child (SCHWARTZ):

23-18 Elizabeth Ernestine b Dec 13 1942.

24 MARGARET[3] CHESEBROUGH bpt Apr 15 1677; m Jly 18 1696 Jos Stanton, son of Capt John and Han (Thompson) Stanton. (DS) Children (STANTON):

24-1 Hannah b Dec 15 1698; d June 26 1747; m Wm Morgan.
24-2 Margaret b Oct 7 1701; d Dec 11 1740; m Jon Copp.
*24-3 Zerviah.
24-4 Sarah b Feb 22 1706; d Dec 15 1787; m Wm Halsey.
*24-5 Anna.
24-6 Dorothy b Jly 2 1710; d July 16 1714.
*24-7 Joseph Jr.
*24-8 John.
24-9 Nathaniel b Jly 29 1716; m Mary Coit dau of Rev Jos Coit, 1st minister at Plainfield.

24-3 ZERVIAH[4] STANTON b Sept 24 1704; d Oct 12 1771; m Jan 9 1722 Nemh Mason, b Nov 24 1693, d May 13 1768, son of Danl and Rebecca (Hobart) Mason. His 1st wife was Eliz (Weld) Denison of Roxbury, Mass. (DS) Children (MASON):

*24-10 Hobart.
24-11 Andrew b Oct 12 1724; d young.
*24-12 Andrew.
24-13 Hannah b June 13 1731; m Oct 14 1750 Hen Gallup, b Oct 5 1725; son of Bndm and Eun (Cobb) Gallup. (EX)
24-14 Jared b Feb 29 1733; m Han Park.
*24-15 Zerviah.

24-10 HOBART[5] MASON b Mason's Is Oct 6 1722; m (1) Nov 10 1749 Mrgt Copp, his cousin; m (2) Nov 1774 Silvia Babcock. He grad Yale 1748. (H) Children 1st m:

24-16 Margaret b June 17 1750.
24-17 Lois b Apr 29 1752.
24-18 Elnathan b Mar 17 1754; d young.
24-19 Henry b Apr 3 1758; m Amy Williams.
24-20 Zerviah b Jan 26 1760.
24-21 Eliphalet b Sept 29 1861; d young.
24-22 Hobart b Nov 15 1764.
24-23 Luke b May 9 1767.

Children 2nd m:

24-24 Dudley b Sept 24 1775.
24-25 Nancy b Feb 22 1778.

24-12 ANDREW[5] MASON b Feb 20 1730; d Feb 16 1812; m Mar 20 1754 Mary Gallup, b Jan 28 1737, d May 13 1797, dau of Saml and Mehitable (Blount) Gallup of Stonington. (H) Children:

24-26 Mehitable b 1755; d May 21 1832; m Thos Crary.
24-27 Nehemiah b Apr 10 1757; m Nov 6 1782 Bridget Denison # 544.

24-15 ZERVIAH[5] MASON b Aug 26 1735; m Feb 5 1755 Jas Holmes, b Apr 17 1731, son of Joshua and Mary (Richardson) Holmes. He from Westerly, R I. Lived in Stonington. (H) Children (HOLMES):

*24-28 James Jr.
24-29 Jared b Apr 1 1757; m Martha Wheeler.
24-30 Zerviah b Dec 28 1758.
24-31 Gilbert b Sept 22 1760.
24-32 Mary b Dec 11 1762.
Son b and d 1765.
24-33 Roswell b Feb 10 1766.
24-34 Charles b Apr 29 1768.
24-35 Nehemiah b Feb 23 1771.
24-36 Ephraim b Jly 2 1772.
24-37 Henry b Mar 20 1774.

24-28 JAMES[6] HOLMES JR b Apr 22 1775; m Jan 18 1776 Est Babcock. (H) Children:

24-38 Ephraim b 1778.
24-39 Nancy b 1780.
24-40 Robert b 1782.
24-41 Esther (twin) b 1784; d in infancy.
24-42 Eunice (twin) b 1784; d in infancy.
24-43 Nehemiah b 1786.
24-44 Hazard b 1788; m Fanny Denison # 1528.
24-45 Esther b 1790.
24-46 James b 1792.
24-47 Noyes b 1793.

24-5 ANNA[4] STANTON b Feb 22 1708; m Feb 19 1732 John Avery, b Oct 26 1705, son of Chris and Abgl (Park) Avery. He m (2) Mrs. Rchl Park 1750; m (3) Mrs Phebe Burrows. (DS) Children (AVERY):

*24-48 John.
*24-49 Abigail.
24-50 Amos b Apr 16 1737; m Han Niles.
24-51 Anna b May 28 1739; m Thos Niles.
24-52 Margaret b Apr 19 1741; m Joshua Downer.
24-53 Isaac b Mar 24 1743; m Jan 5 1766 Mercy Williams.
24-54 Jonas b Jly 13 1745; m Mary Avery.
24-55 Hannah b Oct 9 1747; m —— Brewster.

24-48 JOHN[5] AVERY JR b Dec 6 1732; d Jly 23 1794; m Jan 22 1752 Mary Park, d Jan 14 1782 or 1792. (H) Children:

24-56 Elizabeth b Aug 22 1752; d young.
24-57 Zippirah b Sept 22 1753; m (1) Thos Williams; m (2) Danl Cook.
24-58 John b Dec 14 1755; m Lucy Ayer.
24-59 Anna b Dec 3 1757; d Nov 29 1769.
24-60 Samuel b Jan 3 1760; m Sarah Eldridge.

24-61 Robert b Sept 28 1762; drowned May 21 1764.
24-62 William b Mar 22 1765; m Mrgt Avery.
24-63 Hannah b Dec 17 1767; m David Avery.
*24-64 Robert.
24-65 Nathaniel b May 14 1773; m 1800 Amy Denison # 720. No chn.
24-66 Amos b Nov 3 1775; m May 10 1804 Dor Crary.

24-64 ROBERT[6] AVERY b Feb 25 1771; m (1) June 14 1807 Sarah Crary who d Jan 3 1829; m (2) June 8 1829 Nancy Crary. (H) Children:
24-67 Robert S b May 1 1808; m Oct 16 1861 Lydia Tyler.
24-68 Ulysses b Jly 17 1809; m Lucy A Williams, b Jan 31 1823, dau of Seth and Lucy (Noyes) Williams.
24-69 Isaac b Mar 31 1811.
24-70 Eunice b Nov 15 1813; m (1) Wm Huntington; m (2) Aaron Emmons.
24-71 Mary Ann b Sept 8 1815; d Sept 26 1881; unmar.
24-72 Sarah b Aug 15 1817; m Jan 13 1851 Wm Morse.
24-73 Rev John Avery b Aug 1819; m Susan M Champion. He grad Yale 1843; Yale Div Sch 1847.
24-74 Erasmus b May 6 1822; m Eun Z Williams, b Mar 19 1829.

24-49 ABIGAIL[5] AVERY b Apr 1 1735; d Mar 29 1805; m 1757 Dea John Hurlbut Jr, b Mar 12 1730, d Mar 10 1782. He served Rev War Com of Correspondence. Had:
24-75 ANNA[6] HURLBUT b Groton Jan 5 1763; d Hanover, Pa, Jan 6 1828; m Jan 10 1788 Elisha Blackmann, b Lebanon Apr 4 1760; d Dec 5 1845. Had:
24-76 ELIZABETH[7] BLACKMAN b Hanover 26 1799; d Pleasant Valley, Scott Co, Ia, Feb 20 1858; m Troy, Miami Co. O, Aug 27 1823 Hen Boos, b Basle Switzerland, Feb 19 1795, d Sept 9 1856. Had:
24-77 JULIA ANN[8] BOOS b Rockville, Parke Co, Ind, July 2 1823/4; d St Louis Jan 17 1872; m Jly 10 1845 Jos Selby, b Natural Bridge, Va, Dec 17 1822, d St Louis Nov 26 1874. Had:
24-78 MARY ANN[9] SELBY b Sugar Creek, Lee Co, Ia; d Hutchinson, Kan, Oct 25 1909; m Oct 16 1888 Martin Clinton Thayer, b Amherst, Mass, Aug 7 1843, d Oct 24 1909. He a cabinet maker, opr saw mill; pvt Civil War. Had:

24-79 MARTHA[10] RUTH THAYER b Hutchinson, Kan, Jly 13 1901; m Hutchinson Dec 24 1925 Wm Price Ravenscroft, b Floral, Cowley Co, Kan, Mar 29 1903, son of Dr. Leighton P and Mary Agnes (McCoy) Ravenscroft. She ed Southwestern Coll; a professional genealogist and heraldic artist; author. He grad Southwestern Coll; in hotel bus. Address: 1926 Cheyenne Blvd, Colorado Springs, Colo. Child (RAVENSCROFT):
24-79a Mary Evalyn b Winfield, Kan, Jan 11 1927; m Apr 7 1952 Ernest Lee Riddle. She grad Am Sch, Chicago; an artist and author.

24-7 JOSEPH[4] STANTON JR b May 1 1712; d Mar 14 1773; m Nov 6 1735 Anna Wheeler, b Dec 23 1715, dau of Wm and Han (Gallup) Wheeler. (FR) Children:
*24-80 Hannah.
*24-81 Joseph Jr.
*24-82 Margaret.
*24-83 Isaac W.
*24-84 William.
*24-85 Anna.
*24-86 Nathan.
24-87 Eunice b Nov 12 1751; m Jas Denison # 684.
*24-88 Martha.
24-89 Mary b Aug 28 1756; m May 17 1781 David Geer.
24-90 Dorothy b Jan 21 1760; m May 22 1784 Noyes Palmer.

24-80 HANNAH[5] STANTON b Aug 8 1736; m Oct 28 1756 Chas Hewitt, #38-17 b Aug 16 1730, son of Israel and Anna (Breed) Hewitt. (DS) Children (HEWITT):

24-91 Charles Jr b Aug 16 1757. He in Rev War; d at sea of yellow fever.
*24-92 Hannah.
24-93 Stanton b Oct 8 1760; m May 15 1784 Lucinda Grant, dau of Olv and Ann B (Billings) Grant.
*24-94 Isaac.
24-95 Eli b Jly 31 1764; m Eliz Williams #184-206.
24-96 Perez b Apr 29 1770; m Nancy Williams.
24-97 Palmer b Jan 14 1777; m Eun Williams.
24-98 Anna b Aug 27 1779; m Feb 2 1802 Jon Avery, son of Chris and Dorothy (Heath) Avery, b Mar 5 1775. Had:
Elizabeth b Oct 25 1803; m Gurdon S Crandall.
Mary Ann b Feb 20 1807; unmar.
24-99 Polly or Mary d Dec 1 1781; m Rchd Wheeler #668-3.

24-92 HANNAH[6] HEWITT b Dec 22 1758; m Jan 26 1783 Jos Smith b Jly 6 1755 son of Jos and Zipporah (Branch) Smith. (H) Children (SMITH):
*24-100 Joseph Jr.
24-101 Henry b May 25 1788; m Dec 8 1824 Abby D Palmer, dau of Lemuel and Abgl (Davis) Palmer.
24-102 Charles b May 8 1790; m (1) Jan 18 1832 Emma Stanton, dau Benj and Maria (Davis) Stanton; m (2) Feb 28 1837 Maria Stanton, dau Elias and Nancy (Davis) Stanton.
24-103 Nathan b Apr 5 1792; m Dec 24 1818 Charlotte D Eels. No chn.
24-104 Nancy b Mar 19 1794; m Sept 4 1908 Alex G Smith, desct of Rev Nehm Smith.
24-105 Giles C b Dec 2 1797; m Jan 21 1836 Han S Wheeler.
24-106 Polly or Mary b Feb 14 1800; m Nov 29 1829 John D Palmer, b Aug 1802, son of Lemuel and Abgl (Davis) Palmer.

24-100 JOSEPH[7] SMITH JR b Apr 30 1784; m Feb 19 1806 Nancy Eells. (H) Children:
24-107 Betsey E b Oct 24 1806; d Nov 26 1806.
24-108 Joseph Eels b Feb 27 1808; d Mar 15 1893; m Feb 16 1841 Abby S Chesebrough who d Feb 17 1880, dau of Enoch S and Sally (Sheffield) Chesebrough.
*24-109 Anne Eliza.
24-110 Maria S b Nov 24 1811; m (1) Dudley Woodbridge; m (2) Elisha Faxon.
24-111 Charles H b Jly 19 1813; m Oct 3 1844 Ann Sheffield.
24-112 Charlotte R b Oct 31 1816; m Olv York. No chn.
24-113 Susanna M b Sept 13 1818; m Benj F Palmer, his 2nd wife. Had:
Edwin T.
24-114 Nathan G b Sept 28 1820; m Lucy Pendleton.
24-115 Samuel R b Jly 20 1823.
24-116 Benjamin E b Mar 1 1826; m May 24 1849 Cath Roberts.
24-117 Edward b Sept 1 1828; m Mrs. Boyden.

24-109 ANNE[8] ELIZA SMITH b Nov 22 1809; d Apr 1 1896; m as his 2nd wf John F. Trumbull, b Jly 21 1796, d Oct 28 1874, son of John and Lucy (Springer) Trumbull of Norwich. Children (TRUMBULL):
24-118 Edwin B b June 5 1830; m May 17 1864 Ellen P Hawks.
24-119 John F Jr b Nov 21 1831.
24-120 Eliza Niles b Jly 15 1833; m Hon Hen C Robinson of Hartford.
24-121 Harriet b Mar 25 1838; m Ira Hart Palmer, son of Benj F and Eliza (Hart) Palmer.
24-122 Lucy b Dec 13 1841; m D W Hakes.
24-123 Silas S b Sept 13 1848; m Belle Burch.
24-124 Maria B b ca 1850.

24-94 ISAAC[6] HEWITT b Jan 28 1762; m 1787 Cynthia Swan. Had:
24-94a POLLY[7] HEWITT b Jly 26 1790; m Jan 1 1812 Geo P Stewart. Had:
24-94b GEORGE[8] W STEWART b Mar 13 1816; d Jly 26 1890; m Mar 28 1841 Phebe E Palmer. Had:
24-94c CYRUS[9] HENRY STEWART b Sept 9 1849; m S Adella Barber. Had:
24-94d GEORGE[10] RUSSELL STEWART b Nov 21 1881; d Sept 30 1960; m Helen A Morgan. Had:
24-94e A MORGAN[11] STEWART b Stonington Jly 6 1908; m (1) Middletown Mar 11 1930 Sadie Vincent; m (2) E Lyme Apr 17 1947 Dor Day Kellogg #4831-4. He a public acct; mobile home dealer. Live in No Stonington. Child 1st m:
24-94f G Russell Stewart III b Oct 20 1933; m Nov 17 1956 June L Crocker.
Children 2nd m:
24-94g A Gary b Dec 26 1947.
24-94h Margaret Anne b Jan 20 1951.

24-81 JOSEPH[5] STANTON JR b May 31 1739; d 1832; m Apr 27 1767 Han Chesebrough who d 1855, dau of Col Amos and Desire (Williams) Chesebrough. Lived in Groton. (DS) Children:
24-125 John b Jly 25 1767; m Polly Palmer.
24-126 Joseph Jr b May 11 1769; m Polly Dennis.
24-127 Anna b Aug 13 1771; d 1779.
24-128 Amos b June 10 1773; m Sabra Palmer.
*24-129 Desire.
24-130 Joshua b Apr 1 1777; d 1779.
24-131 Anna b May 2 1779; d unmar.
*24-132 Joshua.
24-133 Hannah b May 22 1783; m Saml H Palmer.
24-134 Mary b Feb 4 1785; d not m.
24-135 Robert b May 6 1787; m Feb 27 1812 Han Hewitt.

24-129 DESIRE[6] STANTON b June 10 1775; m Nov 17 1797 Hen Gallup, b Oct 17 1758, son of Hen and Han (Mason) Gallup. (H) Children (GALLUP):
24-136 Alfred b Mar 28 1798; m Oct 19 1823 Eliza W Hewitt, b Mar 11 1803, dau of Palmer #24-97 and Eun (Williams) Hewitt. Had:
William A b June 28 1827; d Aug 31 1843.
Austin O b Dec 27 1828; m Jan 22 1855 Lucy Rathbun.
Eliza A b Sept 5 1830; d Sept 2 1832.
Mary A b June 3 1832; d Sept 5 1833.
Harriet A b Oct 1 1836; m Dec 25 1853 Avery Morgan.
Laura E b May 28 1840; m Oct 8 1857 Sanford W Havens.
Louis A b June 30 1846; m June 7 1866 Ella Hitchcock.
24-137 Anna b Mar 28 1805.
24-138 Desire b Mar 26 1808; m Nov 27 1823 Elisha J Hewitt b Dec 18 1800, brother of Elisha (see # 24-130).

24-132 JOSHUA[6] C STANTON b June 1 1781; m Harriet Hewitt, dau of Isaac #24-94 and Cynthia (Swan) Hewitt, b Jan 1 1800. She m (2) E Williams Bennett and had William and John (H).

24-82 MARGARET[5] STANTON b Stonington Nov 3 1741; d Sept 10 1816; m Jan 21 1762 Isaac Frink Jr who d Nov 18 1821, son of Isaac and Anna (Noyes) Frink. Both bu in Frink-Williams Cem, Stonington, (FR) Children (FRINK):
24-139 Isaac b 1762.
24-140 Anna b 1764; m Fred Brewster.
*24-141 William.
24-142 Elias b Feb 9 1770.
24-143 Cyrus b Jan 5 1772.

*24-144 Mary.
24-145 Darius b 1777; d 1863; m Ruby Armstrong.
24-146 Eunice b Feb 24 1780; m Danl Baldwin.

24-141 WILLIAM[6] FRINK b Nov 23 1762; m Jan 3 1790 Wealthy Downer. (FR) Children:

24-147 William Jr b Dec 7 1790.
24-148 Fanny b Aug 8 1792.
24-149 Benjamin F b Aug 12 1794.
24-150 Pitts D (twin) b Oct 12 1796.
24-151 Mary A (twin) b Oct 12 1796.
24-152 Isapena b Sept 28 1800.
24-153 Alexander b ca 1802; m —— Miner.

24-144 MARY[6] FRINK b Stonington Feb 15 1775; d Oct 11 1847; bu Pautipaug Cem; m (1) June 11 1797 Darius Ladd, son of Ezekiel and Ruth (Hyde) Ladd of Franklin; m (2) Bailey Ayer. (FR) Children 1st m (LADD):

24-154 Noyes b 1798; d 1839; m Harriet Williams of Stonington.
24-155 Curtis b 1799; unmar.
24-156 Minerva b 1802; m Ezra Bailey of Groton.
*24-157 Sophronia.
24-158 Eunice Frink b 1806; d 1813.
24-159 Luther Manning b 1808; m Wealthy Eames.
24-160 Ezekiel Hyde b 1811; m Ruth Scott.
24-161 Margaret F b 1813; m Lucius Scott.
24-162 Ruth Kingsbury b 1817; m Eli Hazen of Franklin.

24-157 SOPHRONIA[7] LADD b Oct 24 1805; d Mar 24 1861; bu near Camillus, N Y; m (1) Sept 7 1823 Elias Thompson Potter, b S Kingston, R I, Jan 13 1802, d Apr 1 1881. He a Yankee peddler through the South several yrs after m; then moved to farm near Camillus, N Y; went to Mich and m (2) Rchl Lapham, a wd who d 1877. (FR) Children (POTTER):

24-163 Mary b 1825; m Sheldon Kimberly.
24-164 Darius L b 1827; m Theodosia Smith.
24-165 Elias T b 1828; m Jane Anne Jones.
24-166 George W b 1830; m Ruth C Showers.
24-167 Susan b 1832; m Franklin Mosier.
24-168 Josephine C b 1834; m Guy Loomis.
24-169 Francis M b 1836; m (1) Beatrice Foster; m (2) Lucy ———.
*24-170 Lucien B.
24-171 Eldridge G b 1841; m Irene Quick.
24-172 John J b 1844; m Judith R Valiant.
24-173 Amelia E b 1848; d 1916 m 1866 Geo Willis.

24-170 LUCIEN[8] BONAPARTE POTTER b Camillus, N Y, Feb 8 1838; d May 6 1934; bu Wilcox Cem, Maple Grove, Mich; m Feb 19 1863 Clarinda L Trimmer, b 1840, d 1907, dau of Lewis and Han (Dillin) Trimmer. He served Capt cav of Mich, Civil War; moved to Nashville, Mich, 1906. (FR) Children:

24-174 May b 1867; d 1943 unmar.
*24-175 William W.
24-176 Frederick G b 1873; d 1947; m 1900 Cath E Spire.
24-177 Bessie Alice b 1878; d 1952; m Vincent Norton.
24-178 Clyde b 1881; d 1906; unmar.

24-175 HON WILLIAM[9] W POTTER b Barry Co, Mich, Aug 1 1869; d Jly 21 1940; m Apr 5 1894 Mrgt Richardson, who d Jan 20 1954, dau of Chas J and Charlotte E (Wallis) Richardson of Harrison, Mich. He AB U of Mich 1895; Hon Degree

1930; a tchr and supt of schls in Clare Co; became a lawyer, st sen 1899-1900; city atty; atty gen of Mich 1926; Justice of Supreme Ct of Mich 1928-40. (FR) Children:

24-179 (Charlotte) Louise b 1895; unmar. Address: Thetford Center, Vt.
*24-180 (Mildred) Doreen.
24-181 Philip R b 1904; m 1926 Marguerite Wood; dvcd.
24-182 Charles W b 1906; m (1) Lucille Mallette; dvcd; m (2) Lillian Dean; dvcd; m (3) Virginia Reid.
24-183 Frances M b 1907; d 1949; m 1940 Albert H Bingham.
24-184 Elizabeth R b 1909; m 1932 Edwin C Starr.

24-180 DOREEN[10] POTTER b 1899; m Jay Eaton Hanna. She with sister Louise compiled genealogy *Potter-Richardson Memorial.* Address: Thetford Center, Vt. Children (HANNA):

24-185 Graham Hendie b 1928; m Giselle de Piciotto. Had:
Tamar b 1957.
24-186 Elizabeth b 1930.
24-187 Martin Slafter b 1932; m Penelope Joan Hamilton.
24-188 Louise b 1935; m Clinton Blake Townsend Jr. Had:
Benjamin Potter b 1955.
Meneely b 1957.
Elizabeth b 1960.

24-83 ISAAC W[5] STANTON b Jan 14 1743 Stonington; d 1829; m Sept 19 1765 Ruth Ayer, who d ae 75, dau of John and Abby (Cook) Ayer. Lived in Preston until 8 chn were b; moved to Vt ca 1784. (FR) Children:

24-189 Abigail b Jan 7 1767; m 1810 Levi Collins.
24-190 Anna b Nov 4 1768; m David Blair.
24-191 Henry b Dec 7 1770; m Ann Harriman.
24-192 Polly b Sept 26 1773; m Jos Phillips.
24-193 Hannah b June 25 1776; m 1798 Robt Cox.
24-194 Erastus b Sept 9 1778; m 1803 Eliz Shepard.
24-195 Isaac W Jr b Apr 10 1781; m 1809 Martha Blunt.
24-196 William J b Aug 27 1783; d at sea 1803.
24-197 John Ayer b Dec 7 1785; m 1811 Tamson Stevens.
24-198 Joseph b Mar 15 1789; m Lodicia Barron.
24-199 Ruth b Aug 19 1790; d unmar.

24-84 WILLIAM[5] STANTON b Mar 5 1745; d Stonington Jly 12 1828; m (1) Nov 19 1773 Han Williams; (2) Han Foster. (FR) Had 1st m:

24-200 THANKFUL[6] STANTON b Jly 22 1774; d Sept 8 1861; m Nov 27 1794 Elias Williams #184-131, son of John and Ketura (Randall) Williams who d Jan 31 1809. (FR) Children (WILLIAMS):

*24-201 Hannah P.
24-202 Harriet Z b Feb 7 1798; m May 14 1821 Noyes Ladd.
24-203 William S b Jan 23 1800; m Oct 19 1826 Emily W Williams, dau of Isaac and Phebe (Williams) Williams.
24-204 Joseph S b Mar 19 1802; m Dec 19 1824 Julia Ann Gallup #49-31, dau of Chris and Mrs. Martha (Stanton) (Prentice) Gallup. (see #184-175).

24-201 HANNAH[7] P WILLIAMS b Mar 6 1796; m Feb 10 1817 Danl Mason #1326 who d Oct 30 1833. (FR) Children (MASON):

24-205 Hannah b Dec 4 1817; d young.
24-206 Daniel b Apr 22 1819.
24-207 Bridget b Jan 17 1821.
24-208 Mary b Oct 14 1822; m Alex Young.
24-209 Hannah b Nov 23 1825.

24-210 John b Jan 28 1828.
24-211 Andrew b Feb 28 1830.
24-212 Elizabeth b Apr 17 1832.

24-85 ANNA[5] STANTON b Feb 23 1747; m Dec 14 1768 Jas Allyn of Groton. Lived in Stonington. (FR) Children (ALLYN):

24-213 James b Oct 22 1769.
24-214 Anna b Nov 9 1771.
24-215 Joseph b Jan 22 1774.
24-216 Althea b Aug 6 1776.
24-217 Jabez b Jan 12 1779; d 1781.
24-218 Charles b Sept 28 1781.
*24-219 Martha.
24-220 Hannah b Jly 7 1787; d 1787.
24-221 Roswell b Jly 11 1789.

Note: There is conflict between Wheeler's *History of Stonington* and the *Stanton Genealogy* as to whether Anna Stanton, dau of Joseph, or Anna, dau of Robert m Jas Allyn. The will of Lt Jos Stanton mentions his dau Anna Allen. No will has been found of Robt Stanton (Thos-Robt-Thos). So until further proof is found of which Anna Stanton m Jas Allyn we will go along with the above, i.e:, that it was Anna #24-85.

24-219 MARTHA[6] ALLYN b Apr 17 1784; d Feb 24 1861; m Apr 9 1809 Steph Billings Jr #38-67, son of Steph and Cynthia (Hewitt) Billings. (H) Children (BILLINGS):

24-222 Cynthia b Jan 11 1800; m Wm Morgan.
24-223 Hannah b June 12 1812; m Alex Palmer, son of Noyes and Dor (Stanton) Palmer.
24-224 Anna S b Sept 1 1814; d Aug 31 1874; m June 5 1833 Chris M Gallup Jr who d Feb 19 1874. Had:
Martha Ann b Sept 7 1834; m 1859 Chauncey W Greggs.
Christopher b May 31 1836; m May 13 1868 Han Lamb.
Nathan P b Oct 13 1848; m Mar 18 1874 Emma Geer.
Noyes P b Apr 30 1853; m Nov 17 1881 Cora E Morgan.
24-225 Polly b Apr 15 1817; m Jonah Willer.
24-226 Stephen b Nov 23 1818; d ae 22.
24-227 James b Feb 24 1821; m Mrgt Allyn. (see #38-68)
24-228 Henrietta b Oct 25 1824; m May 14 1850 Isaac Avery.

24-86 NATHAN[5] STANTON b Dec 15 1749; d Syracuse Sept 26 1835; m Dec 25 1777 Anna Stanton #49-16 who d Sept 27 1825, dau of Phineas and Eliz (Stanton) Stanton. Moved to Florida, N Y, 1793. (FR) Children:

24-229 Nathan Jr b Jly 4 1779; m Mary Denison #1304.
24-230 Anna b May 8 1780; d young.
24-231 Daniel b May 17 1781; d Aug 27 1783.
24-232 Amos b Feb 11 1783; d Aug 23 1793.
24-233 Anna b Dec 7 1784; m Jan 23 1802 Asa Cady.
24-234 Benjamin F b Feb 12 1789; m (1) Martha Rogers; m (2) Charlotte Jenkins.
24-235 Elizabeth b Apr 26 1791; d Oct 2 1791.
24-236 John Jay b June 7 1793; m Sept 26 1816 Lucy Palmer, b Nov 9 1796, dau of Thos W and Lucy P (Wheeler) Palmer.
24-237 Hiram b Feb 26 1796; d Mar 9 1797.
24-238 Sophia b Nov 23 1798; m Oct 25 1820 Robt Geer.

24-88 MARTHA[5] STANTON b Nov 19 1753; m Dec 22 1774 John Holmes Jr, son of John and Han (Halsey) Holmes. (FR) Children (HOLMES):

*24-239 Hannah.
24-240 John III b 1777.

24-239 HANNAH[8] HOLMES b 1775; d 1808; m Mar 20 1790 Isaac Wheeler who d May 11 1856, son of Isaac and Ruth (Swan) Wheeler. He m (2) 1810 Olive Burdick who d Dec 8 1873. (H) Children (WHEELER):

24-241 Hannah b June 4 1791; m Wm Wright.
24-242 Isaac b Sept 25 1793; unmar.
24-243 John H b Nov 6 1795; m Nov 22 1821 Est H Buddington.
24-244 George W b Jan 23 1798; m Eliza Baldwin.

24-8 CAPT JOHN[4] STANTON b Sept 29 1714; m Prudence Chesebrough #23-7; b Feb 28 1722, dau of Saml and Priscilla (Alden) Chesebrough, gt grand-dau of John Alden. Lived in Groton. (DS) Children:

24-245 Sarah b Jly 31 1739.
24-246 Zerviah b Sept 17 1742.
24-247 John b May 17 1745; m Betsey Maples.
24-248 Samuel b Nov 11 1747.
24-249 Amos b Nov 29 1750; killed in Ft Griswold Sept 6 1781.
24-250 Robert b in 1752; d unmar.
24-251 Prudence b Nov 7 1754.
24-252 James b Dec 28 1756.
24-253 Cassandra b 1762; m Robt Geer, son of Amos and Mary (Wright) Geer.

26 MARY[3] SAXTON bpt Sept 4 1681; d Oct 17 1750; m (1) Nov 15 1697 Benj Miner, son of Jos and Mary (Avery) Miner; m (2) Mar 5 1712 Jos Page of Stonington. (FL) Children 1st m (MINER):

26-1 Mary b Jly 31 1699.
26-2 Mercy b May 20 1702.
26-3 Benjamin b June 22 1704.
*26-4 Clement.
26-5 Sarah b June 10 1710.

Children 2nd m (PAGE).

26-6 Hannah b Dec 24 1713; m Dec 29 1731 Steph Minor.
26-7 Elizabeth b Aug 8 1817; m Apr 7 1943 John Billings.
26-8 Joseph b Sept 25 1720; m Cath Ranger.
26-9 Phebe b May 4 1724.

26-4 CLEMENT[4] MINER b Oct 1 1706; m Sept 1 1731 Abgl Hempstead, dau of Joshua and Eliz (Larrabee) Hempstead. (FL) Children:

*26-10 Nathaniel.
*26-11 Hempstead.
26-12 William Roe b Mar 7 1736.
*26-13 Clement Jr.
26-14 Abigail b Apr 3 1740.
26-15 Benjamin b June 17 1742.
26-16 Mary b June 5 1744.
26-17 Eunice b Feb 6 1746.
26-18 Phebe b Apr 27 1749.

26-10 NATHANIEL[5] MINER b Apr 30 1732; m (1) Feb 20 1754 Ann Denison #521, who d Apr 19 1769; m (2) Lois (Stanton) Denison, wid of Ann's bro Ed Denison #515 (FL). Child 1st m:

26-19 Abigail b Nov 5 1755; m Sept 6 1772 John Denison #411.

26-11 HEMPSTEAD[5] MINER b Jan 14 1734; m Feb 20 1755 Lydia Est Chesebrough, b Dec 1 1735, dau of Col Amos and Desire #182 (Williams) Chesebrough (FL) Child:

26-20 Hempstead C b Mar 21 1771; m Mar 6 1791 Lucretia Chesebrough, b May 23 1771, dau of Wm and Dor (Yeomans) Chesebrough.

26-13 CLEMENT[5] MINER JR b May 21 1738; m Dec 24 1761 Mary Wheeler, b Apr 22 1741, dau of Thos and Mercy #186 (Williams) Wheeler. (FL) Children:

26-21 Zerviah b Sept 10 1762.

26-22 William b Jan 1 1766.
26-23 Clement III b Sept 22 1769; m Anna Chesebrough, dau of Chas and Bridget (Chesebrough) Chesebrough. No chn.

27 JERUSHA[3] SAXTON bpt Dec 2 1683; m (1) Jan 17 1699 Nehemiah Palmer Jr, bpt Stonington Jly 18 1677, son of Nehm Palmer and Han Stanton; m (2) Dec 29 1735 Jas Dean; m (3) Nov 12 1751 Wm Buell. (ES) Children 1st m (PALMER):
27-1 Saxton b Nov 29 1701.
27-2 Thomas b Jly 7 1703; m Mrs. Priscilla Chesebrough.
27-3 Jerusha b Apr 30 1705; m (1) John Thompson; m (2) Jas Dean.
27-4 Nehemiah III b Feb 4 1707; m Mary Eldridge.
27-5 Stephen b May 1 1709; m Eliz Quimby.
27-6 Abijah b Sept 29 1712.
27-7 Thankful b Apr 24 1714.
27-8 David b Dec 22 1717.
27-9 Mary b 1719.
27-10 Bridget b Apr 3 1721; m John Gallup.

28 MERCY[3] SAXTON bpt May 30 1686; m (1) June 4 1702 Isaac Bailey, d 1713, son of Jas and Mary (Carr) Bailey; m (2) Wm Dewey, b 1692, d Albany, N Y, 1759. Lived in Stonington until 1707; emigrated to Lebanon. (DS) Children 1st m (BAILEY):
*28-1 Joseph.
28-2 Mary.
Child 2nd m (DEWEY):
*28-3 Simeon.
28-1 JOSEPH[4] BAILEY b Stonington June 20 1707; d Lebanon Sept 3 1765; m Abgl Ingram, b Hadley, Mass, May 24 1724, dau of Nathl and Est (Smith) Ingram. (DS) (VA) Had:
28-4 MARY[5] BAILEY b Lebanon 1725; m Mar 24 1751 Amos Barrows who d Dec 5 1772, son of Robt and Bertha (Ford) Barrows. Had:
28-5 ELIZABETH[6] BARROWS b Sharon Sept 5 1761; d Litchfield, N Y, 1804; m John Raymond, b Jan 30 1750, d Litchfield, N Y, 1826, son of Danl and Eliz (Blackmer) Raymond. Had:
28-6 ACHSAH[7] RAYMOND b New Canaan, N Y, June 6 1788; d Syracuse Mar 6 1876; m Amos Fowler, b Lebanon, Nov 17 1778, d Utica, N Y, Dec 1 1863, son of Mark and Miriam S (Warner) Fowler (widowed). Had:
28-7 LEROY[8] ZENO FOWLER b Litchfield, N Y, Nov 11 1817; d Wenona, Ill, Sept 16 1871; m Lucinda Ball, b Dec 25 1825, d Indianapolis May 23 1905, dau of Joshua and Polly (Catlin) Ball. Had:
28-8 FRANK[9] BALL FOWLER b Mar 13 1862; m Oct 16 1907 Edith Keay, b Sept 15 1877, d 1951, dau of Wm and Laura (Shellenburger) Keay. He grad Ill Wesleyan U; pres Indiana Lumber Ins Co, La Salle Co, Ill. (VA) Children:
28-9 Constance b Aug 6 1910; m Nov 1934 Chas E Buschman.
28-10 Barbara b June 1 1913; unmar.
28-11 Richard K b Jly 17 1917; unmar.
28-3 SIMEON[4] DEWEY b Lebanon 1719; d 1787; m Anna Phelps. (VQ) (ES) Had:
28-12 SIMEON[5] (or WILLIAM) DEWEY b Jan 11 1746; d Hanover, N H, 1813; m (1) 1768 Rebecca Carrier; m (2) Eliz (Bridgman) Turner. Had:
28-13 SIMEON[6] DEWEY b Aug 20 1770; d 1812; m (1) Feb 27 1794 Pru Yeomans; m (2) Sally Dennett. Child 1st m:
*28-14 Julius.
Child 2nd m:
*28-15 Jacob Alonzo Dennett.
28-14 DR JULIUS[7] Y DEWEY b Aug 28 1801; d 1877; m June 9 1825 Mary Perrin. Had:

28-16 ADMIRAL GEORGE[8] DEWEY b Montpelier, Vt, Dec 26 1837; d Jan 16 1917. He grad Naval Acad, Annapolis, 1858; served under Farragut, battle of New Orleans; rose through ranks to Com in command Asiatic Squad; 1898 in Sp Am War defeated Spanish fleet at Manila without loss of man or ship. Pres McKinley apptd him Rear Adm a rank conferred before only on Farragut and Porter. Congress voted he never be placed on retd list of the Navy. A house in Wash purchased for him by popular subscription.

28-15 JACOB[7] ALONZO DENNETT DEWEY b Jly 1 1819; d 1912; m Cornelia Alvord. (Dropped name of Dewey after 30 yrs) Had:

28-17 REV WILBUR[8] EUGENE DENNETT b June 23 1852; d Aug 11 1938; m Roxie Tyler. Children:

*28-18 Tyler.
*28-19 Mildred.

28-18 TYLER[9] DENNETT b Spencer, Wis, June 13 1883; d Geneva, N Y, Dec 29 1949; m Pasadena, Cal, Mar 15 1911 Maybelle Raymond, b May 19 1885, d Aug 9 1950. He grad Williams Coll 1904; Union Theol Sem 1908; PhD Johns Hopkins; a prof; pres Williams Coll 1934-7. Children:

28-20 Raymond b Los Angeles Jly 31 1913; d Sept 1 1960; m Charlotte Woodall.
28-21 Tyler Eugene b N Y City Jan 9 1916; m Jane Rogers.
28-22 Audrey b Washington Oct 30 1923; m Rochester, N Y, Mar 1952 Delbert Bullock.
28-23 Laurence b Washington Dec 5 1926; m Rockford, Ill, Marian ———.

28-19 MILDRED[9] DENNETT b Springfield, N Y, Aug 26 1888; m N Y City June 3 1916 Bruce D Mudgett #138-5, b Feb 10 1884, son of Jos and Cordelia (Grover) Mudgett. She AB Mt Holyoke Coll 1909; PhD Columbia U 1924; prof of social work. He AB U of Idaho 1908; PhD U of Pa 1913; coll prof and social worker; ret. Children (MUDGETT):

28-24 Dr Roxie Tyler b Seattle May 10 1918; m June 12 1952 Ervin Holland-Moritz.
28-25 Doris Grover b London, Eng, Jan 23 1926; m June 11 1960 Wm David Diemer.

38 MERCY[3] PALMER b 1669; d 1752; m Apr 11 1689 John Breed of Lynn, Mass, who d 1751. Children (BREED):

38-1 Mercy bpt Mar 1 1691.
38-2 Anna bpt Nov 20 1692; d in infancy.
*38-3 Anna.
*38-4 Mary.
*38-5 John.
*38-6 Elizabeth.
*38-7 Sarah.
38-8 Zerviah b Aug 27 1706; m Saml Hinckley.
38-9 Joseph.
38-10 Bethiah b Dec 20 1710.
38-11 Allen b Aug 29 1714; m Anna Cole.
38-12 Gersham b Nov 15 1715; m May 10 1747 Dor McLaren.

38-3 ANNA[4] BREED b Nov 8 1693; m Mar 8 1714 Israel Hewitt, bpt Jly 24 1692, son of Benj and Marie Ellen (Fanning) Hewitt. (AP) Children (HEWITT):

*38-13 Amy.
38-14 Zerviah b May 3 1719; d young.
*38-15 Israel Jr.
*38-16 Rufus.

*38-17 Charles.
38-18 Anna b Nov 8 1734.

38-13 AMY[5] HEWITT b Aug 10 1817; d Mar 16 1756; m July 1 1739 Nathl Williams, son of Ebzr and Mary (Wheeler) Williams. (AP) Children (WILLIAMS):
Dau b and d same day.
38-19 Sarah b Oct 4 1742; d Oct 6 1744.
*38-20 Anna.
*38-21 Amy.
38-22 Israel b Aug 14 1748.

38-20 ANNA[6] WILLIAMS b Oct 2 1744; m Dec 6 1761 Col Wm Ledyard of Groton the brave defender of Ft Griswold in the assault and capture of that fort by the British, Sept 6 1781, when he lost his life. (AP) Children (LEDYARD):
38-23 Mary b Feb 16 1763; d Mar 8 1782.
38-24 Sarah b May 6 1765; d Jly 25 1781.
38-25 William Jr b Dec 30 1766; d Sept 14 1777.
38-26 Deborah b Jan 27 1769; d Dec 20 1791; m Nov 28 1786 —— Smith.
38-27 John Y b June 24 1773; d Sept 9 1795.
38-28 William b Sept 1 1777; d Sept 9 1795.
38-29 Henry Y b Jan 6 1780; d May 23 1782.
38-30 Charles G b Aug 27 1781; d Feb 20 1790.

38-21 AMY[6] WILLIAMS b Jan 14 1746; m (1) Jly 6 1766 John Bell, who d Jly 17 1769; m (2) June 2 1774 Job Stanton, son of John and Susanna (Lamphere) Stanton his (2) wf. (AP) Children 1st m (BELL):
38-31 Nancy b Sept 30 1767; m Paul Babcock.
38-32 Amy b Jly 14 1769.
Children 2nd m (STANTON):
*38-34 Abigail.
38-35 Nathaniel b Apr 22 1778; d 1808.
38-36 Charles b May 14 1780; d 1782.
38-37 Benjamin F b Feb 25 1782; m Maria Davis, dau of John and Abgl (Baker) Davis.

38-34 ABIGAIL[7] STANTON b Feb 29 1775; d Jly 26 1844; m Feb 10 1795 Abel Pendleton, b 1768, son of Jos and Damaris (Crandall) Pendleton. (AP) Children (PENDLETON):
*38-38 Nancy.
38-39 Charles b Mar 3 1798; m Feb 11 1830 Keturah Brown. Had 6 chn.
38-40 Benjamin F b Mar 19 1799; m Phebe Williams.
38-41 Demarius Pendleton b Mar 5 1800; m Saml White.
38-42 Emily b Mar 19 1801; m Noyes Williams, son of Eleazer and Mary (Billings) Williams.
38-43 John B b Mar 9 1804; m Mar 20 1845 Lucy Clark.
38-44 Joseph b Dec 1810; d 1812.
38-45 Mary A b 1814; d 1833.

38-38 NANCY[8] PENDLETON b Jan 8 1796; d May 26 1871; m Elihu Chesebrough, b Jan 3 1792, d Sept 20 1881, son of Rev Elihu and Lydia (Chesebrough) Chesebrough. (AP) Children (CHESEBROUGH):
38-46 Elihu b Nov 1819; m Oct 20 1844 Mary A Wilbur.
38-47 Charles H b Aug 26 1821; m Dec 3 1855 Prudence Potter.
38-48 Enoch C b Nov 20 1823; m Mar 10 1847 Mary Canant.
38-49 Nancy M b Sept 25 1825; m Billings Burch; 6 chn.
*38-50 Anna Elizabeth.
38-51 Frances Marian b Aug 17 1826; d unmar.

38-52 Erastus S b May 13 1832; m Emeline Hancox.
38-53 Prudence M b Oct 22 1834; d unmar.
38-54 Harriet b Dec 11 1836; m Oscar Miller.
38-55 Denison b Feb 21 1839; m Jan 8 1863 Jemima Giles.

38-50 ANNA[9] ELIZABETH CHESEBROUGH b Aug 29 1827; d Dec 27 1892; m (1) Warren S Palmer, who d May 29 1845; m (2) Aug 14 1846 Wm Ed Miller, b Feb 12 1823. Children 2nd m (MILLER):
38-56 William Edward b June 30 1847; m Emma Hart.
*38-57 Mary Bell.

38-57 MARY[10] BELL MILLER b Oct 22 1862; d Aug 1 1946; m Lorenzo Dow Fairbrother, b Nov 1 1854; d Apr 14 1945. Children (FAIRBROTHER):
38-58 Anne Emily b Jly 12 1887; d Dec 30 1918; m Karl Reiche. Had:
Charles E b Oct 13, 1913.
38-59 James E b Dec 30 1890; m Leland Rankin. Had:
Leland b 1929.
38-60 Prudence b May 11 1893; d Dec 19 1948; m H Russell Burdick. Had:
Rev Edward Noyes Burdick II b Dec 15 1923.
38-61 W Dean b Nov 26 1896; d Jan 18 1943; m Bernice Sheldon. Had:
Shirley b 1929.
38-62 Lorenzo (twin) b Nov 17 1900; m Adelaide Bucklin. Had:
Prudence Mary b Oct 12 1940.
*38-63 Billings B (twin).

38-63 BILLINGS BURCH FAIRBROTHER b Nov 17 1900; m Oct 8 1938 Mrgt Williams #184-280. He trained as machinist; production mgr Atwood Machine Co; planning dept Electric Boat Div, Gen Dynamics. She AB Bryn Mawr Coll 1932. Address: Stonington. (AP) Children:
38-64 Dean Worcester b Mar 18 1943.
38-65 Charles Williams b Dec 27 1944.

38-15 CAPT ISRAEL[5] HEWITT b Jan 12 1723; m May 23 1750 Tabitha Wheaton of Little Compton, R. I. Had:
38-66 CYNTHIA[6] HEWITT b May 18 1757; d May 13 1786; m Oct 6 1774 Steph Billings, son of Steph and Bridget (Grant) Billings. Had:
38-67 COL STEPHEN[7] BILLINGS JR b Sept 25 1781; m Martha Allyn #24-219 who d Feb 24 1861. Had:
38-68 JAMES[8] ALLYN BILLINGS b Feb 24 1821; m Dec 28 1852 Mrgt J Allyn, b Nov 17 1834. Children:
*38-69 Mary Jane.
*38-70 Anna E.
38-69 MARY[9] JANE BILLINGS b Jan 21 1855; d Apr 15 1883; m Benj J Gardner, b Dec 27 1850, d Mar 10 1902. Had:

38-71 MARTHA[10] ALNEA GARDNER b Jan 16 1880; d Apr 25 1954; m Jan 20 1898 Wm Israel Allyn, b Jan 20 1875, d Jly 11 1948, son of Israel and Mary Ann (Williams) Allyn. Children (ALLYN):
*38-72 Margaret Jane.
38-73 Mary Billings b Oct 16 1901; d Oct 21 1902.
38-74 William Israel Jr b May 5 1904; d Feb 26 1905.
38-75 Robert James b Jan 10 1906; d Jan 8 1907.
*38-76 Frederic.
38-77 Richard G b Oct 9 1918; d Aug 17 1919.
38-78 Helen E b Jly 16 1920; d Jly 5 1921.

38-72 MARGARET[11] JANE ALLYN b Jan 16 1899; m Jly 27 1917 Walter Clifford Morgan, b Jly 27 1896. Children (MORGAN):

38-79 Martha Allyn b Aug 11 1918; d May 1929.
*38-80 Walter Clifford Jr.

38-80 WALTER[12] CLIFFORD MORGAN JR b Dec 22 1921; m Dec 28 1948 Marcella Hodge, b Oct 28 1921. He BS U of Conn 1946; MS Geo Wash U 1949; PhD U of Conn 1953; fellow Am Assoc Advancement of Sc; prof genetics S Dakota St Coll; served in N Africa and Europe WW II. Children:

38-81 Nancy Ruth b Oct 3 1949.
38-82 Margaret Louise b Sept 7 1950.
38-83 Elizabeth Jane b Jly 28 1954.

38-76 FREDERIC BILL ALLYN b Dec 11 1908; m June 18 1934 Bernice Percival, b June 8 1915. Children:

38-84 Robert b Mar 29 1937.
38-85 Frederic B Jr b Feb 15 1941.
38-86 Judith b Apr 20 1945.

38-70 ANNA[9] E BILLINGS b Ledyard Sept 12 1865; d 1950; m Aug 10 1893 Hen Parker Hallock, son of Laura (Strong) and John S. Hallock. Lived in Woodhaven, N Y, 32 yrs. (DJ) Children (HALLOCK):

38-87 Margaret Jane b Oct 1894; d next day.
*38-88 Freemont Billings.
*38-89 Henry Parker Jr.
*38-90 Orrin Stoddard.
*38-91 Martha Billings.

38-88 FREMONT[10] BILLINGS HALLOCK b Meriden, May 17 1896; m Brooklyn, N Y, June 18 1925 Eleanor Farber. He ed Wesleyan U, Middletown, and Columbia U; prof eng. Live in Huntington, N Y. Children:

38-92 Freemont Billings Jr b Jly 12 1926; m Nov 30 1957 Pauline Eugenti. He ed Wesleyan U; served in Army WW II; a const supt. Live in E Setauket, N Y. Had:
Lisa Ann b Jly 3 1959.
38-93 Terry Farber b Aug 26 1928; m Oct 7 1950 Beverly Thistle, b May 4 1929. He ed Wesleyan U; an arch. Live in Richmond, Mass. Had:
Gail Thistle b Pittsfield, Mass, May 28 1956.
Kimberly Billings b Aug 26 1958.
38-94 Henry Parker III b June 30 1935; ed NYU; a surv. Lives in Huntington, N Y.

38-89 HENRY[10] PARKER HALLOCK JR b Brooklyn, N Y, June 22 1898; m Jamaica, N Y, Jly 10 1930 Beatrice Vogel. He ed Wesleyan U; LLB Columbia U; a lawyer in Jamaica; memb 1st Presby Ch, dea and trustee. No chn.

38-90 ORRIN[10] STODDARD HALLOCK b Jly 2 1900; d Jan 18 1947; m Richmond Hill, N Y. May 15 1928 Bernice Bonneau. He ed Columbia U; memb Islip Presby Ch. Children:

38-95 Orrin Stoddard Jr b Mineola, N Y, Nov 8 1930; m Dec 28 1952 Joan Holt. He ed Wesleyan U; served in Air Force; an exec Sears Roebuck & Co. Live in Mayfield, N Y. Had:
Orrin Stoddard III b June 1 1954.
Sharon Bonneau b Nov 24 1956.
Bryan Bonneau b Aug 8 1958.
38-96 Peter Bonneau b June 29 1934 m June 13 1959 Suzanne Knecht. He ed Cornell and NYU; served in Army. Live in Flushing, N Y. Had:
Stephen Peter b June 13 1961.
38-97 Susan Bonneau b June 8 1939; grad Beaver Coll. Lives in Manhasset, N Y.

38-91 MARTHA[10] BILLINGS HALLOCK b Jan 17 1903; m Nov 15 1929 Augustus

Vogel, b Oct 13 1903. He pres of Denison Society; vice pres Hanson-Whitney Co, Hartford and Lindco Co, Worcester and Springfield, Mass; a marketing consultant. Membs of United Ch of Christ. Address: High Acres, N Stonington, Conn. No chn.

38-16 RUFUS[5] HEWITT b Jly 9 1726; m Nov 5 1746 Abgl Frink, dau of Saml and Mrgt (Wheeler) Frink, b Stonington May 6 1729. Children:

38-98 Eunice b May 25 1749.
38-99 Zerviah b June 23 1753.
38-100 Amos b Sept 2 1755.
*38-101 Lydia.
38-102 Rufus Jr b Jly 23 1762; m 1788 Martha Wheeler #184-20.
*38-103 Elias.

38-101 LYDIA[6] HEWITT b Nov 4 1757; m June 10 1781 Peleg Stanton, son of Thos and Sarah (Chesebrough) Stanton, b Mar 13 1758, d Apr 28 1799; m (2) Joshua Brown. (I) Children by 1st m (STANTON):

38-104 Lydia b 1782; d 1800, ae 18; m Gurdon Crandall. No chn.
38-105 Sophia b 1784; m Enoch Crandall as his 3rd wf.
35-106 Bridget b 1786; m 1808 Isaac Pendleton.
38-107 Abby b 1787; m Enoch Crandall.
*38-108 Elias.
38-109 Ezra b 1791; m Lucinda Hewitt.
38-110 Rowland b 1793; m (1) Maria Palmer; m (2) Han Hewitt.
38-111 Isaac b 1799; m (1) Nancy H Smith; m (2) Sept 29 1832 Anna Stark.

38-108 ELIAS[7] STANTON b May 2 1787; m Nov 27 1812 Nancy Davis, dau of John and Abgl (Baker) Davis of E Hampton, b June 13 1793. (H) Children:

38-112 Nancy B b Dec 20 1813; m Oct 20 1835 Warren D Rowley.
38-113 Harriet b Oct 20 1815; d Oct 4 1816.
38-114 Maria b May 21 1817; m Feb 28 1837 as his 2nd wf Chas H Smith, b may 8 1790, son of Col Jos and Han (Hewitt) Smith.
38-115 Elias Jr b Aug 5 1819; m Feb 28 1843 Cath C Savage.
38-116 Abby E b Aug 15 1822; m Oct 18 1842 Orrin Curry.
38-117 Jane C b Dec 12 1825; m Jly 30 1850 N Curtiss White.
38-118 Lydia S b Apr 30 1830; m Oct 23 1854 Dudley W Rhodes, son of Hen and Bridget M (Palmer) Rhodes of Stonington then living in Trenton, N J.
38-119 Mary b June 2 1832; d Oct 31 1850; unmar.
38-120 Warren J b Apr 8 1836; m Mar 18 1856 Maria E Merrill.

38-103 ELIAS[6] HEWITT b 1764; m Jan 27 1791 Anna Hull, dau of Latham and Anna (Wheeler) Hull. (H) Children:

*38-121 Elias Jr.
38-122 Nancy b June 23 1793.
38-123 Ezra b Oct 16 1794.
38-124 Lydia b May 7 1797.
38-125 John b Apr 6 1799; unmar.
38-126 Gurdon b Sept 1 1800; unmar.

38-121 ELIAS[7] HEWITT JR b May 5 1792; m Feb 6 1817 Polly Miner, dau of Alpheus and Desire (Wheeler) Miner. (H) Children:

38-127 Alpheus M b Sept 16 1818; m Dec 6 1858 Mary Manning.
38-128 Erastus W b Jan 14 1821; m Aug 13 1851 Nancy A Hull, dau of John W and Nancy York Hull.
38-129 Nancy M b Aug 3 1823; m Chas G Sisson, son of Glbt and Desire (Main) Sisson.
38-131 Desire M b Nov 24 1825; m John Schoonover.
38-132 Frances A b Aug 31 1828; d young.
38-133 Phebe E b Mar 23 1831; m Lathrop Hull.

38-17 CHARLES[5] HEWITT b Aug 16 1730; m Oct 28 1756 Han Stanton #24-80. Had:

38-134 STANTON[6] HEWITT b Oct 8 1760; m May 15 1784 Lucinda Grant #133-7. Had:

38-135 STANTON[7] HEWITT JR b Jly 11 1788; m Sept 7 1820 Mary Avery. (see 133-63) Had:

38-136 CHARLES[8] EDWIN HEWITT b Feb 1 1834; m Feb 22 1860 Eliza A Hilliard. Had:

38-137 JENNIE[9] MORILLA HEWITT m Frank E Bentley. Children (BENTLEY):

38-138 Elwin Hewitt b Apr 2 1898; unmar. Address: 20 S 2nd Ave, Mount Vernon, N Y.

*38-139 Harold S.

*38-140 Fernando W.

38-139 HAROLD[10] STANTON BENTLEY b June 5 1899; m Jly 12 1934 Imogene Ward of Presque Isle, Me. Address: 176 Sparks Ave, Pelham, N Y. Child:

38-139a Carol Ward b May 14 1936; m Donald Harold Jayne, b Jan 21 1933. Had:
Douglas Edward b Apr 20 1957.
Richard Kery b Apr 5 1960.

38-140 FERNANDO[10] WATERMAN BENTLEY b Dec 18 1900; m Sept 19 1931 Christine Eliz Pusch, b Feb 16 1908, dau of Emil G and Anna E (Bottger) Pusch. He ed LaSalle U; an accountant; in life ins and real est bus. (SE) Children:

38-140a Lawrence Hewitt b Sept 8 1933; m Mar 15 1958 Marcia Bonta Fonger, dau of Geo and Joy (Anderson) Fonger. He BS U Conn. Had:
William Hewitt b Jly 13 1960.

38-140b Marilyn Christine b May 2 1936; m June 25 1960 Ed Francis S. Sorochin. She IBM optr. He is in USN.

38-4 MARY[4] BREED b Jan 8 1697; m June 21 1721 Danl Brown b Oct 9 1696, son of Thos and Han (Collins) Brown. Children 2 of whom were (BROWN):

*38-141 Daniel

*38-142 Samuel.

38-141 DANIEL[5] BROWN b Mar 20 1725; m (2) 1753 Abgl Brown. Had:

38-143 SUSANNAH[6] BROWN b Sept 3 1760; m Robinson. Had:

38-144 ABIGAIL[7] ROBINSON m John Hatmaker. Had:

38-145 STEPHEN[8] C HATMAKER. Had:

38-146 BENEDICT[9] ROBINSON HATMAKER b 1864; d 1948; m (1) 1892 Kate Cushing, who d 1912; m (2) 1921 Dor Thompson. Lived many yrs Schenectady, N Y. (SN) Children 1st m:

*38-147 Thirza.

38-148 Cushing b 1898; d 1900.

*38-149 Benita Robinson.

Children 2nd m:

*38-150 Douglas.

38-147 THIRZA[10] HATMAKER b 1896; m (1) Robt Furman; m (2) Rchd Walton. (SN) Children 1st m (FURMAN):

38-151 Barbara V G b 1918; Grad Wells Coll; MA U of Penn; Foster Child Placement Off, Wilmington, Del.

Child 2nd m (WALTON):

38-152 Arnold Mabie b 1939; m 1953 Del M Betty. Had:
Linda b 1953.
Arnold M Jr b 1955.
Eric b 1960.

38-149 BENITA [10] ROBINSON HATMAKER b 1900; m 1922 Edward Allison Rood, son of Milton and Jessie (Palmer) Rood. She ed Syracuse U. He ed Albany Coll of

Pharmacy; pharmacist; diplomatic courier, st dept for war; in WW I. Overseas, infantry. (SN) Children (ROOD):

*38-156 Phoebe Jane Robinson.
*38-157 Nancy Cushing.

38-156 PHOEBE JANE[11] ROBINSON ROOD b 1922; m (1) 1945 in Germany Wm Joel Spry Jr; m (2) 1952 Jeffrey W Campbell. She grad Skidmore Coll; MA U of Rochester; MFA from Cranbrooke Acad of Art in Mich. She and husband teach at Putney Sch. She has made well known reputation as a New England sculptor. (SN) Child 2nd m (CAMPBELL):

38-158 Jocelyn Robinson Campbell b 1953.

38-157 NANCY[11] CUSHING ROOD b 1924; m 1945 John B Lambert. She attended Skidmore Coll.Grad from Am Inst of Foreign Trade. He eng with Internat Gen Elec Co. Resides in Rio de Janeiro, Brazil. (SN) Children (LAMBERT):

38-159 Marc Allison b Richland, Wash, 1947.
38-160 Eric Edward b Richland, Wash, 1950.
38-161 Gina Lambert b Brazil 1955.

38-150 DOUGLAS[10] BLACKSLAND HATMAKER b 1923; m 1949 Barbara Berry. He grad Annapolis 1948. Children:

38-162 John D.
38-163 Craig W.

38-142 SAMUEL[5] BROWN b Oct 14 1722; m May 12 1743 Phebe Wilbur. Had:
38-164 DAVID[6] BROWN b Mar 18 1762; m Jan 8 1786 Lydia Miner. Had:
38-165 REBECCA[7] BROWN b Jan 4 1803; m Nov 29 1821 Joshua Haley. Had:
38-166 JANE[8] HALEY b June 8 1827; m Dec 20 1855 Jas Norman, b in England. Children (NORMAN):

38-167 Frank b Aug 21 1856; d Jly 27 1899; m Mar 1 1933 Phebe Palmer. Had:
Percy F b Dec 6 1885; m Dec 26 1931 Grace Chapman.
*38-168 Henry.
38-169 Jennie m Henry Collins. Had: James, Ransford, Irving, and Arlene.
38-170 Hattie; unmar.

38-168 HENRY[9] NORMAN b Mystic Dec 11 1860; d Groton Oct 13 1943; m Apr 2 1882 Ella Lydia Avery, b Ledyard Mar 22 1862, d Groton Dec 21 1932, dau of Theophilus and Mary (Corning) Avery. Children:

38-171 Marion Ella b Waterbury Apr 25 1883; unmar; grad Norwich Bus Coll; secy 22 yrs sch office, Groton; memb 1st Ch of Christ Congl. Address: 14 Church St, Groton.
*38-172 Jesse Emily.

38-172 JESSIE[10] EMILY NORMAN b Naugatuck Sept 7 1884; d Apr 7 1957; m June 7 1912 Ed Almy Breed, b Norwich June 21 1885; d Groton Aug 27 1941. Children (BREED):

38-173 Dorothy Emily b Norwich May 9 1916; unmar; grad New London Bus Coll, secy to supt schs, Groton. Memb 1st Ch of Christ Congl, Groton.
*38-174 Norman.
38-175 Edward Avery b Groton Aug 5 1920; m Jly 4 1943 Corinne F Noyes. #2545-20, b Apr 24 1922, dau of Chas F Noyes. Address: Mistuxet Ave, Mystic. Had:
Janice Dorothy b Jly 21 1944.

38-174 NORMAN[11] HEBARD BREED b Norwich Jly 18 1917; m Apr 30 1937 Minnie K Cheika, b Brooklyn June 9 1915. Address: Prospect Hill, Mystic. Child:

38-176 Henry Norman b New London Nov 30 1938; m Feb 6 1959 Barbara Jean Spears, b Westerly, R I, Dec 11 1941. Address: Main St, Noank. Had:
Valerie Jean b Westerly, R I, Jly 14 1959.

38-5 JOHN[4] BREED b Jan 26 1700; m Oct 14 1725 Mary Prentice b Apr 12 1708, dau of Saml and Est (Hammond) Prentice of Stonington. (I) Children:

*38-177 Mercy.
*38-178 John Jr.
*38-179 Nathan.
*38-180 Mary.
*38-181 Sarah
*38-182 Eunice.
38-183 Grace b June 2 1740.
38-184 Ann b June 2 1742; m Jesse York, b Aug 1 1740, son of Thos.
*38-185 Amos.
38-186 Lucy b Dec 18 1746.

38-177 MERCY[5] BREED b Aug 3 1727; m May 31 1744 John Noyes, b May 22 1718, son of Dea John and Mary (Gallup) Noyes. Moved to Vt and then N Y State. (H) Children (NOYES):

38-187 John b Aug 1745; m Eliz Rogers.
38-188 Mercy b Jan 7 1748; m Wm Sisson.
38-189 Gershom b 1751; m Feb 2 1790 Mary Stanton.
38-190 Jesse Noyes b ca 1753.
*38-191 Oliver.
38-192 Ames b Mar 18 1758; m Eunice Babcock; settled in N Y State.
38-193 Anne b Mar 7 1761.

38-191 OLIVER[0] NOYES b May 9 1755; m (1) Thankful Clark; m (2) Eun Babcock (EX) Children 1st m:

38-194 Oliver Jr b 1779.
38-195 Rebecca b Dec 3 1784.
38-196 Breed b 1786.
38-197 David b Feb 4 1790.
38-198 Joseph b Oct 9 1794.

Children by 2nd m:

38-199 Jesse B b Mar 3 1797 in Mass.
38-200 Gilbert b Aug 21 1798.
38-201 Eunice b Aug 17 1800.

38-178 JOHN[5] BREED JR b Sept 5 1729; m May 19 1750 Silence Grant, dau of Olv and Silence (Williams) Grant. (H) Children:

38-202 Mary b Feb 9 1751.
38-203 John b Nov 15 1752.
38-204 Sarah b Dec 16 1754.
*38-205 Oliver.
38-206 Reuben b Sept 23 1758.
*38-207 Prentice.
38-208 Eunice b Feb 25 1763.
38-209 Samuel b Mar 23 1765; m Eun Allyn.
38-210 Mercy b Feb 6 1769.

38-205 OLIVER[6] BREED b Feb 6 1756; m Mar 11 1779 Grace Green (EX) Children:

38-211 Henry b Mar 10 1781; m 1801 Eleanor Fish.
38-212 John b Mar 15 1782; m 1805 Cath Fish.
38-213 Reuben b Jly 4 1783; m Martha Everett.
38-214 Nancy m John York.
38-215 Lucy m —— Williams.
38-216 Adin b Feb 2 1787; m Nancy ———.
38-217 Oliver Jr b 1789.

38-218 Cyrus b 1792; m Susan Ward.
38-219 Eunice m —— Frink.
38-220 Martha.
38-221 Grace m —— York.

38-207 PRENTICE[6] BREED b Jan 1 1761; d Oct 7 1816; m Dec 7 1780 Mary Stanton, dau of Thos and Sarah (Chesbrough) Stanton, d Jan 20 1844. (EX) Children:
38-222 Polly b Aug 20 1781.
38-223 Sophia b Oct 8 1784.
38-224 Fanny b Mar 27 1787.
38-225 Betsey b Feb 21 1789.
38-226 John b Mar 21 1798.

38-179 NATHAN[5] BREED b Dec 13 1731; m 1751 Lucy Babcock (H) Children:
38-227 Nathan b Mar 20 1752.
38-228 Lucy b May 10 1754; m Mar 4 1779 Wm Slack.
*38-229 Joseph.
38-230 Stephen b Mar 15 1760; m Est Wheeler #668-1.
38-231 Anna b 1764; m Glbt Grant #38-301.
38-232 Prudence b 1766; m N Wheeler #668-2.
38-233 Grace b 1768.
38-234 Thomas b 1770.
38-235 Joshua b 1771.

38-229 JOSEPH[6] BREED b Jly 9 1759; m Jan 25 1781 Mercy #666-6 Holmes, dau of Joshua and Prudence (Wheeler) Holmes (H) Children:
38-236 Joseph Jr b Jly 23 1781.
38-237 Charles b Mar 17 1785.
38-238 Lucy b May 20 1787.
38-239 Nathan b Jan 26 1789.
38-240 Anna b Jan 6 1791.
38-241 John b Nov 8 1792.
38-242 Prudence b Nov 17 1794.
38-243 Mercy m Amos Hancox.
38-244 Nancy m —— Beeler.
38-245 Abigail m —— Greason.

38-180 MARY[5] BREED b Dec 25 1733; d Ticonderoga, N Y, Aug 15 1815; m Stonington May 15 1750 Benajah Pendleton, b Jly 24 1729, son of Caleb and Mary (Randall) Pendleton. (DR) Had:
38-246 Lucy.

38-246 LUCY[6] PENDLETON b Stonington Oct 20 1761; d Orwell, Vt, Dec 9 1843; m Leicester, Mass, Aug 24 1784 Lemuel Wicker, b Jly 8 1753, d Orwell, Vt Mar 25 1835. He a phys; Meth; a Rev War soldier, entered Jly 10 1777, discharged Jan 3 1778; in Capt Joshua Whitney's Co. (DR) Children (WICKER):
38-247 Lemuel H b 1785; a lawyer; admitted to Bar 1816.
*38-248 Catherine A.
38-249 Jacob Wm b Aug 21 1788; d Orwell, Vt, Oct 30 1856; m Asenath Jakway.
38-250 Charles Frederick b Mar 6 1790; d 1867; m Abgl Nickerson.
*38-251 Maria Sophia (twin).
38-252 Amelia Corneilia (twin) b Apr 2 1792; d Aug 29 1866; m Apr 16 1832 Geo Dowd.
*38-253 Benajah Pendleton.
38-254 Joseph Lemuel b Feb 12 1797; unmar.
*38-255 Thomas Jefferson.

38-248 CATHERINE[7] A WICKER b 1787; m Horace Haines, b 1770; d Whitehall, N Y, 1847. (DR) Child (HAINES):

38-256 Maria b 1823; m 1844 Saml Foster. Moved from Whitehall, N Y, to Billings, Mont. Had:
Mary m 1880 E E Billings.
Nellie m Hen B McIntyre.

38-251 MARIA[7] SOPHIA WICKER b Apr 2 1792; m Thos Jakway. Children (JAKWAY):
38-257 George A b 1819.
38-258 Lemuel W b 1821.
38-259 Jacob W b 1824.
38-260 Charles H b 1826.
38-261 Thomas B b 1829.
38-262 Isaac b 1832.

38-253 BENAJAH[7] PENDLETON WICKER b June 26 1794; d Crystal Lake, Ill, Jan 29 1866; m 1820 Est Jakway, b 1794, d West Haven, Vt, Aug 29 1832. He was farmer; Methodist. Last residence West Haven, Vt. (DR) Children:
*38-263 Elizabeth.
*38-264 Harriet Jane.
*38-265 Rhoda.
38-266 Pyra b 1827; m David Barrett.

38-255 THOMAS[7] JEFFERSON WICKER b Nov 28 1798; d Ticonderoga Feb 5 1877; m Nov 12 1822 Mary E Rust. Child:
38-267 Elizabeth m Clark Callender. Had: Ada.

38-263 ELIZABETH[8] WICKER b 1820; m Jason Foote. Children (FOOTE):
38-269 Edward.
38-270 Elizabeth m Dunkin.
38-271 Mary m David VanVorse. Had:
Edith m Austin Sell.
Minnie m Ernest Whitney.
Ida m Wm Flancher. Had: Walter, Leslie, Judson.

38-264 HARRIET[8] JANE WICKER b Rutland Co, Vt, May 16 1822; d Jan 1 1877; m West Haven, Vt, Sept 13 1847 Geo Humphrey Starr, b Ireland (English parents) Apr 10 1810, d Oct 16 1893. He owned and optd leather and harness shop, Belvedere, Ill. Methodists. (DR) Children (STARR):
*38-272 Harriet Jane.
38-373 Elizabeth b 1852; d 1914; m Ed Brink. Had: Alta.
38-274 Amelia b 1860; d 1910; m John Falk. Had: Gertrude, Harold.
*38-275 Frank Wicker.

38-272 HARRIET[9] JANE STARR b Aug 21 1849; d Elgin, Ill, 1927; bu in Whitehall, N Y; m Feb 19 1873 Olv Hinsdell. (DR) Children (HINDSDELL):
38-276 Locuchella m Chas Carlson. Had: Harriet W, Roy, Arthur, Oliver.
38-277 Roy m Dor ———: Had:
Carolyn m T. H. Enne.
38-278 Arthur has chd.
38-279 Oliver has chd.

38-275 FRANK[9] WICKER STARR b Freeport, Ill, Jan 27 1864; d Feb 20 1958; m Belvidere, Ill, Jan 14 1893 Mary Pohl, b Jly 28 1865, d Nov 11 1957. He operated hardware store; real estate bus. Methodists. Lived in San Diego, Cal. Children:
*38-280 Sidney Keller.
*38-281 Pauline.

38-280 SIDNEY[10] KELLER STARR b Belvidere, Ill, Apr 2 1897; m San Diego, June 22 1951 Agnes Bexton, b Jan 19 1905. He BS agri, U of Ill; deputy assessor of San Diego Co; a machinst mate in naval aviation WW I. Methodists. Live in Pine Valley, Cal. (DR) No chn.

38-281 PAULINE[10] STARR b Belvidere, Ill, Mar 19 1903; m June 30 1933 Chas Eldon White, b Pullman, Wash, June 30 1897. She BE U of Cal. He chem eng Stanford

U; with San Diego Gas and Elec Co. Methodists. Address: 2815 Granada Ave, San Diego 4, Calif. No chn. (DR)

38-265 RHODA[8] WICKER b 1825; d West Haven, Vt, 1911; m Ed Adams. (DR) Children (ADAMS):

38-282 Benajah d in N Dakota.
38-283 Adeline m Harry Ingalls.
38-284 Darwin lived in Scotia, N Y.
38-285 Anna.
38-286 Betsey m Jonas Smith. Had: Norman.
*38-287 James E.

38-287 JAMES[9] E ADAMS m Carrie Tracy (DR) Children:

38-288 Adeline m Merrill Walker. Lives in Benson, Vt. Had: James, Richard, Raymond, Kenneth, Meraline.
38-289 Tracy m Mae ———. Lives at Fair Haven, Vt. Had: John, Wm, Meraline.
38-290 Evelena m Elmer Jones. Had: Elmer Jr.
38-291 James m. Lives at Fair Haven, Vt. No chn.
38-292 Lovisa m Harold Archibauld. Had Harold Rodney, Helen.
38-293 Florence m I P Jones. Lives in Ft Anne, N Y.
38-294 Raymond m; lives in Glenn Rock, N J. Had: Bruce.
38-295 Rodney m; lives in West Haven, Vt. No chn.

38-181 SARAH[5] BREED b Dec 28 1737; m Nov 15 1753 Joshua Grant, who d May 16 1788, son of Olv and Grace (Prentice) Grant. (H) Children (GRANT):

38-296 Joshua Jr b Apr 2 1756; m Lucy Green.
38-297 Silence b May 22 1758; m Benoni Gardner.
38-298 Esther b Sept 3 1760; m Sands Cole.
*38-299 Eunice.
38-300 Amos b Sept 22 1765.
*38-301 Gilbert.
38-302 Mary b Mar 2 1771; d 1817; Ed Holmes #666-4.
38-303 Deborah b Aug 21 1773, m (1) Benejah Ladd; m (2) Jdg Pratt.
38-304 Lucy b June 7 1776; m Elisha Kenney.
38-305 Elnathan b Jly 7 1779, m Nov 12 1801 Betsey Fellows.

38-299 EUNICE[6] GRANT b June 8 1763; m Collins York b May 29 1755; both of Stonington. (H) Children (YORK):

38-306 Eunice b Apr 16 1756.
38-307 Collins Jr b Sept 25 1858; m May 3 1781 Polly Randall. Had:
Collins III b June 15 1784.
Polly b June 21 1787.
Charles b Jly 22 1793; went to Chenango Co, N Y.
38-308 Oliver b Mar 15 1762.

38-301 GILBERT[6] GRANT b ca 1769; d Mar 11 1820; m Feb 21 1790 Anna Breed #38-231, dau Nat and Lucy (Babcock) Breed. (H) Children:

38-309 Gilbert Jr b Dec 8 1793; m Mar 29 1817 Eliz Wells.
38-310 Cyrus Grant b Feb 15 1795.
38-311 John b Feb 1798; m Anna Wheeler Ayer.
*38-312 William Slack.
38-313 Anna b Jly 27 1802; m Gilbert Dart.

38-312 WILLIAM[7] SLACK GRANT b Apr 27 1800; d June 15 1860; m May 16 1827 Betsey Mason Baldwin, b Apr 18 1801, dau of John and Abgl (Boardman) Baldwin. Lived in No Stonington. (H) Children:

38-314 Nancy E b Aug 19 1828.
38-315 William F b Nov 9 1830; m Harriet N Williams, b Nov 22 1823, dau of Seth and Lucy Ann (Noyes) Williams.
38-316 Mary Anna b Nov 4 1837; m Nov 23 1858 Thos L Reynolds.
38-317 Frances J Grant b May 23 1842.

38-182 EUNICE[5] BREED b Feb 23 1738; m Jly 31 1760 Wyatt Hinckley, son of Saml and Mary (Wyatt) Hinckley. (H) Children (HINCKLEY):

38-318 Samuel b Apr 22 1761.
38-319 Wyatt b Jly 26 1763.
38-320 Eunice b Dec 13 1766.
38-321 Marcy b Dec 19 1768.
38-322 Lucy b Sept 3 1770; m (1) Fred Pendleton, lost at sea; m (2) Jon Pendleton.

38-185 AMOS[5] BREED b Dec 23 1744; d Mar 20 1785; m (1) Jan 25 1768 Lucy Randall, b May 14 1751, dau of John and Lucy (Brown) Randall; m (2) Elias S Palmer. (H) Children:

38-323 Amos Jr b May 5 1768.
*38-324 Jesse.
38-325 Jedediah b Aug 15 1773; m Nancy ———.
38-326 Lucy b Feb 10 1776; m Saml Peabody.
38-327 Jonas b Apr 23 1779; m Betsey Niles.
38-328 Dea Elias b Mar 12 1782; m Betsey Randall b Aug 17 1784, dau of Thos and Molly (Chesebrough) Randall. This family with Thos settled near Norwich, N Y, and Elias became wealthy.

38-324 JESSE[6] BREED b June 12 1771; Jesse settled near Homer, N Y; m Han Randall, dau of Thos and Molly (Chesebrough) Randall. Children:

38-329 Hannah T b Mar 5 1795; m Jos Frink.
38-330 Jesse B b Jly 15 1798.
38-331 Benjamin b Feb 3 1801.
38-332 Joshua b May 27 1803.
38-333 Amos P b May 13 1805; d 1826.
38-334 Calvin G b Aug 22 1808; d 1872.
38-335 Prudence M b Aug 22 1811.
38-336 Lucy P b Jan 27 1814.
38-337 Rhoda A b Mar 10 1816.
38-338 Amanda b June 8 1818; d 1818.

38-6 ELIZABETH[4] BREED b Jly 25 1702; m Mar 3 1725 John Hinckley. (I) Children (HINCKLEY):

38-339 John Jr b Apr 19 1727; m Johanna Rose.
38-340 Gershom b Sept 4 1730; m Cath ———.
38-341 Elizabeth b May 12 1735.

38-7 SARAH[4] BREED b Feb 1704; m Aug 20 1724 Jas Minor. (MF) Had:

38-342 SARAH[5] MINOR b Jly 19 1725; m 1748 Hen Shaw. Had:

38-343 EUNICE[6] SHAW m 1784 Walter Branch, b Stephentown, N Y, 1757. Children all born in Kortright, N Y. Had:

38-344 EUNICE[7] BRANCH b Kortright, N Y, Jan 22 1788; m Sempronius, N Y, Jan 5 1825 as his 2nd wf Jedediah Brown, who d Jly 28 1836. He a farmer; had large family by 1st m. Children (BROWN):

*38-345 Jane.
38-346 Hulda.
38-347 Loa.

38-345 JANE[8] BROWN b Borodino, N Y, Jan 19 1826; m Aug 19 1852 Israel Booth, who d Sept 16 1860. She a sch teacher; moved to O. He a lawyer; also did some newspaper work. Lived in Sullivan, O. Children (BOOTH):

*38-348 Sarah.
38-349 Mary Jane b June 15 1859; d 1860.

38-348 SARAH[9] EUNICE BOOTH b Oct 28 1856; d Jly 8 1933; bu Spring Grove Cem, Cincinnati; m June 17 1879 Vinton R Shepard, who d 1934. Children (SHEPARD):

38-350 Lee b Dec 31 1881; d 1959; m Sept 7 1912 Pearl Blizzard. He AB Denison

U 1905; newspaper publisher; a Bapt. Lived in Cincinnati. Had:
Virginia Lee b 1914; b Robt G Adair; a lawyer.
Booth b 1916; m Allen Johnson. He a lawyer.
Thomas Reese b 1918; m Barbara Knoop.

38-351 Genevieve b Jly 25 1883; m Nov 4 1911 Fred D Adams, who d Jan 30 1957.

38-352 William Hughes b Aug 12 1885; d Mar 5 1919; m Dec 9 1911 Nina Binger. He a lawyer.

38-353 Wade Phillips b Dec 16 1891; m Martha Anderson; live on farm Loveland, O.

38-354 Vinton Rowland b Sept 20 1899; d 1947; m Feb 10 1925 Ruth Caroline Winkler.

38-9 REV JOSEPH[4] BREED b Stonington Oct 4 1708; m June 2 1737 Priscilla Avery, b Apr 29 1715, dau of Chris and Pru (Payson) Wheeler. Had:

38-355 PRISCILLA[5] BREED b Oct 4 1742; d ca 1808; m Rev Obediah Howard.

38-356 NANCY[6] HOWARD b ca 1754; d 1815; m ca 1771 Rev Jon Mulkey, b 1752, d 1836, son of Philip and Ann (Ellis) Mulkey. Moved to Buffalo, Tenn; organized Bapt Ch ca 1780. (See *Hist of the Bapts)* Had:

38-357 REV PHILIP[7] MULKEY III b Fair Forest, S C, 1775; d 1844; m ca 1795 Ruth Ollie, b 1773, d 1840, bu Mulkeytown, Ill. (AH) Children:

38-358 John Milton.
38-359 Caleb Franklin.
*38-360 Jonathan Howard.
38-361 Sarah.
*38-362 Alice.
38-363 Rebecca.
38-364 Matilda.

38-360 JONATHAN[8] HOWARD MULKEY M D b near Nashville, Tenn; 1812; d 1867; bu Cypress, Ill; m ca 1831 Lucinda Scantlin, b Oct 3 1814, d Carbondale, Ill, Apr 9 1900. (AH) Child:

*38-365 Louisa Monta.

38-365 LOUISA MONTA[9] MULKEY b Marion, Ill, Oct 27 1851; d Loveland, Colo, Nov 5 1937; m Apr 30 1874 Geo W Williams, b Carbondale, Ill, 1846. d 1930. They moved to Boulder, Colo, 1874. (AH) Children (WILLIAMS):

38-366 Harry Herman b May 27 1875; d Tracy, Cal, Mar 10 1955; m 1907 Mary E Norris. Had:
Charles H b 1909.
Edna (twin) b 1912.
Ella (twin) b 1912.

38-367 Mary Bertha b Boulder, Colo, Apr 18 1883; m John W Clark 1910. Had:
Marguerite Ella b 1911.
Edward b and d 1913.
John R b 1916.
Rachel b 1918.
Everett b 1922.

38-368 Clarence A b Oct 18 1887; m 1915 Ivera MacKay. Had:
Lorene Anita b 1916.
Lois b 1918.
Dorothy b 1920.
Wayne b 1922.

*38-369 Sadie W.

38-370 Carrie Lucinda b Oct 15 1890; m 1915 Augustus Davis, M D. Had:
Harold A b 1916.
Leslie E b 1917.

Richard L b 1924.
Ross H b 1926.

38-369 SADIE[10] WILA WILLIAMS b Boulder, Colo, Apr 8 1885; m Nov 28 1912 Geo A Jennaway, b Nov 4 1883. She a teacher and secy; memb DAR; Bapt. (AH) Address: 3606 Vernon View Dr, Alexandria, Va. Children (JENNAWAY):

38-371 Capt Thomas R b Apr 17 1917; m 1949 Edith Craighead.
38-372 Mabel b Nov 12 1918; m 1940 Orville E Huskey.
38-373 Glenn A b Nov 19 1922; d 1923.
38-374 Hazel Ruth b Dec 7 1924; m Capt Harold B Hall. Had:
Lynda b 1953.
Sharon Lee b 1955.
Pamela b 1956.

38-362 ALICE[8] MULKEY b Apr 19 1797; d Feb 1872; m June 2 1816 Mr Tinsley. Had:

38-375 EMILY[9] TINSLEY b Mar 18 1820; d Oct 25 1895; m Jan 1 1844 Albert Kirkpatrick. Had:

38-376 DR SILVANUS[10] B KIRKPATRICK b Dec 22 1851; d Aug 4 1944; m Sept 16 1873 his cousin Roxanna Hamilton, who d Feb 3 1947, ae 90. He ed Wash U; settled in Waco, Tex, a pioneer phys. (LN) Children:

38-377 Charles Vanus b Mar 30 1880; m June 1 1910 Sue Carroll.
38-378 Olive Hamilton b Feb 4 1884; m June 1 1910 Camille Rennyson.
38-379 Bedford Amonette b Sept 29 1889; m (1) Jly 12 1914 Lydia Ruth Roy; m (2) Feb 2 1924 Marjorie Thompson.
*38-380 Ruth.

38-380 RUTH[11] KIRKPATRICK b Commerce, Tex, Feb 24 1894; m Dec 10 1912 Gordon Lee Mann who d Feb 10 1949. She ed in music; Regent Los Angeles DAR; memb Daus of 1812 and Daus of the Confederacy; Episcopalian. Address: 435 S Curson Ave, West, Los Angeles. (LN) Children (MANN):

38-381 Helen Ruth b Nov 4 1915; d Apr 20 1947; a talented actress.
38-382 Gordon Lee Jr b May 5 1921; ed UCLA; served WW II; naval pilot; commd lt; in ins bus as supt of claims; memb SAR; memb St James Epis Ch.

39 GERSHOM[3] PALMER JR b 1672; bpt Sept 3 1677; m, prob in Saybrook, Sarah Fenner, dau of Capt John and Sarah Fenner. Children:

39-1 Gershom.
*39-2 John.
39-3 Anna.

39-2 JOHN[4] PALMER m Killingworth Jan 18 1729 Mary Ward. Had:

39-4 FENNER[5] PALMER b Sept 16 1735.
39-5 JOHN[6] PALMER.
39-6 WILLIAM[7] PALMER.
39-7 GEORGE[8] W PALMER b Jan 13 1818.
39-8 OWEN[9] A PALMER b Plattsburg, N Y, Sept 6 1849; d Feb 28 1933; m 1895 Anna Louise Isham, dau of Chas and Mary (Sherman) Isham. Had:

39-9 GEORGE[10] W PALMER b N Y City Sept 24 1900; m (1) Eliz Salter; m (2) Bertha Wurm. He AB Williams Coll 1921; LLB Columbia Law Sch 1924; maj N Y Guard WW II; a lawyer. Address: 1150 Fifth Ave, N Y C. Children:

39-10 Mimi b Jly 21 1932.
39-11 Helen L b June 12 1935. Address 453 W Broadway, Danville, Ky.

40 ICHABOD[3] PALMER bpt Sept 9 1677; m 1698 Han Palmer, his cousin, dau of Nehm and Han (Stanton) Palmer. (CY) Children:

40-1 Lucy b 1699.
*40-2 Ichabod Jr.
40-3 Prudence b May 29 1707; d 1717.
40-4 Danice b 1708.

*40-5 Nathaniel.
40-6 Elias.

40-2 ICHABOD[4] PALMER JR bpt Jan 10 1703; m Han Noyes, dau of Thos Noyes. (CY) Had:
*40-7 Elias S.
*40-8 Ichabod III.

40-7 ELIAS[5] SANFORD PALMER b Stonington May 15 1715; d Stonington Mar 13 1739; m 1734 Mary Holmes b Mar 13 1713, dau of Joshua and Fear (Sturges) Holmes. Children:
*40-14 Luther.
*40-15 Elias Jr.

40-14 LUTHER[6] PALMER b Nov 25 1774; d Feb 22 1864; m (1) Dec 12 1799 Sarah Kenyon, b Jan 1776, d ca Jly 1815, dau of Joshua and Mary (Cross) Kenyon; m (2) Sarah Wells, b 1791, d Jly 14 1859, dau of Thos and Mary (Robinson) Wells of Hopkinton, R I. Children 1st m:
40-16 Elias Sanford b May 27 1801; m Marian Olcott.
40-17 Mary b Mar 1 1803; m Robt Potter. Had:
Son d young.
Amelia lived in Westerly; unmar.
*40-18 Sarah.
40-19 Luther Averill b Nov 25 1807; m Rhoda Babcock; He a phys. Had:
Frank m Bina Pendleton; no chn.
40-20 Phebe b Jan 27 1809; d Nov 4 1894; unmar.
40-21 Albert Gallatin b May 11 1813; m (1) Sarah Amelia Langworthy; m (2) Amelia Wells. He a DD. Had: A M Palmer the theatrical producer.
40-22 Anne Potter b Jly 31 1815; m Benj Franklin Billings of Griswold.
Children 2nd m:
40-23 Thomas Robinson b Sept 29 1819; a minister, Suffield. Had:
Lucy m —— Gay; no chn.
Sarah m —— Pendleton of Westerly; no chn.
*40-24 Lucius N.
40-25 Julia Wells b Jly 7 1824; d Oct 11 1911.
40-26 Elizabeth Maria b Apr 3 1826; d 1831.
*40-27 Harriet C.
40-28 Child's name unrecorded.
*40-29 Robert P.

40-18 SARAH[7] PALMER b Pendleton Hill, N Stonington, Feb 25 1805; m Paul Green, b Hopkinton, R I, Jan 13 1803, d there May 22 1891. Had:

40-30 FRANCES[8] GREENE b Jly 27 1827; d Mar 20 1913; m May 21 1849 Saml Thompson, b May 21 1828, d Aug 8 1901. (MJ) Children (THOMPSON):
*40-31 George.
*40-32 Nellie.

40-31 GEORGE[9] A THOMPSON b Oct 26 1852; d Oct 8 1923; m May 25 1892 Grace L Pitcher, b Mar 18 1873. Children:
40-33 Ruth b Jly 30 1893; m Oct 15 1919 Geo Stone, b Aug 6 1888. Lives in No Stonington. No chn.
40-34 Sarah Palmer b Jly 11 1899; unmar.

40-32 NELLIE[9] THOMPSON b June 28 1865; m Jan 21 1883 Amos Wheeler, b Aug 16 1862, d May 12 1936, son of Francis and Nancy W (Avery) Wheeler. Children (WHEELER):
40-35 Nancy Louise b Dec 1 1884; m Jan 1 1908 Hen Rhodes Palmer. Had:
Sylvia.
Nancy m Walter L Taylor.
40-36 Frank Thompson b Feb 6 1890; unmar.
40-37 Anna Avery b Sept 23 1895; m Hadley C Gray.

40-24 LUCIUS[7] NOYES PALMER b Jly 2 1821; d June 18 1885; m Jly 12 1850 Anna Culbert who d Dec 1 1918. (MJ) Had:

40-38 JOSIAH[8] CULBERT PALMER b Dec 1859; d Aug 15 1928; m Dec 4 1889 Mary Eagle who d Feb 24 1939. (MJ) Children:

40-39 William Eagle b Dec 6 1890; m Aug 9 1941 Mrs. Dor Thomas. No chn.

*40-40 Josiah Culbert Jr.

40-40 JOSIAH[9] CULBERT PALMER JR b Aug 11 1896; m June 6 1925 Katharine H Post. He AB Yale 1918; LLB Columbia Law Sch 1922; 1st lt in WW I; and capt WW II. Address: 1170 5th Ave, N Y City. (M) Children:

40-41 Gerard B b Oct 1 1927.

40-41a James Culbert b Aug 11 1930; d Aug 30 1947.

40-42 Alison Wright Post b June 10 1935; m Naples, Italy, Feb 20 1960 Donna Anna Maria Caraciolo di Brienz dei Principi di Spinozo. Had:

James Culbert b May 5 1961.

40-27 HARRIET[7] CLARINDA PALMER b May 1 1828; m Hiram York. Had:

40-44 EDWARD[8] PALMER YORK b Jly 26 1863; d Dec 31 1928; m 1910 Muriel Gould. Children:

40-45 Clarinda b Feb 1911; m John Lincoln; live in Lincoln, Mass. Had: Jairus, John, Jock.

40-46 Edward Palmer Jr b Dec 12 1912; m 1941 Rose DeRosa. He a marine elec eng; live in Stonington. Had:

Gillian b Jly 7 1943.

Edward Palmer III b Mar 20 1946.

Eugene Van Wyck b May 7 1949.

40-47 Muriel Gould (called June) b June 14 1915; m (1) Alfred C. Sheffield; m (2) Rensselaer Bartram. Had 1st m; Edith and Kyle.

40-29 ROBERT[7] POTTER PALMER b Jly 6 1830; d Apr 24 1908; m Jan 16 1865 Harriet Wealthy Thompson, b Sept 13 1836, d Feb 18 1901, dau of Thos and Abgl (Main) Thompson of Pendleton Hill. Children:

40-48 Sarah Thompson b Feb 15 1867; BA Wellesley Coll; supvr Vt Tchrs Training. Address: Palmer Hills, No Stonington, Conn.

40-49 Juliet Robinson b Aug 31 1869; d May 1962; m Jly 1907 Harris Boardman of Lancaster, Pa, who d 1912. Had:

Harris b Apr 22 1908; unmar.

Juliet b Sept 7 1911; m 1944 Wm Farquhar McDonald. Had:

Margaret Munro b Jly 11 1945.

40-50 Amelia Potter b Apr 12 1873; m Dec 25 1903 Dr Chas Ed North, b Jly 28 1869, d Jly 27 1961. Had:

Anna Palmer b Apr 8 1908; m Apr 28 1945 Harlan Judson Coit #423-8. No chn.

Jean Palmer b June 25 1910.

Amelia Palmer b June 5 1912.

Charlotte Thorndike b Nov 30 1914.

Charles Edward Jr b May 16 1916; m Dec 14 1941 Helen Tree, b Dec 7 1917, dau of Russell and Leah Tree of Caldwell, N J. Had:

Charles Edward III b Apr 21 1947.

Russell b Mar 11 1950.

40-15 ELIAS[6] PALMER JR b Stonington Mar 5 1735; m 1757 Est Randall, b June 17 1735, dau of John and Dor (Cottrell) Randall. (MJ) Had:

40-51 ELIAS[7] PALMER III b Jan 4 1762; d Frankfort, N Y, Dec 1826; m Mary Caverly, b Feb 29 1756, d Frankfort, dau of John and Mary (Swan) Caverly, Had:

40-52 MARY[8] PALMER b Colchester Aug 18 1785; m Aug 25 1811 Aaron Vinton, son of B and Rebecca (Dix) Vinton. Had:

40-53 HARRIET[9] CAROLINE VINTON b Jan 21 1815; d Utica, N Y, Jan 5 1893; m Lewis Francis, son of Chris and Abgl (Hull) Joslin. Had:

40-54 FLORA[10] ABIGAIL JOSLIN d Frankfort, N Y, Oct 10 1927; m Geo Calvin Horton, son of Jas W and Orra A (Sweet) Horton. Had:

40-55 ELSIE[11] HORTON b Utica, N Y, Dec 3 1872; unmar; grad St Normal Sch, Oswego; taught in Utica, N Y, Plainfield, N J, and Brooklyn, N Y; ret Feb 1 1933. Lived in Mt Vernon, N Y. (DS)

40-8 ICHABOD[5] PALMER III b Aug 8 1730; m Mary Grant. Had:

40-56 OLIVER[6] PALMER m Nancy Crandall, dau of Capt Chas. Had:

40-57 EUNICE[7] PALMER m David Smith. Had:

40-58 SARAH[8] A SMITH m 1866 Jas W Maine. Had:

40-59 JESSE[9] M MAINE m (3) Eva Randall. Had:

40-60 PAULINE[10] MARIE MAINE (PAULA) b Mar 4 1926; m Aug 12 1960 Wm F Kucera. She grad Green Mt Jr Coll, Poultney, Vt; Western Coll for Women, Oxford, O; a jr high tchr; foster dau of Mrs. Geo L Denison. Address: Palmer, Alaska.

40-5 NATHANIEL[4] PALMER b Oct 1 1709; m June 9 1731 Mary Chesebrough. Lived in Stonington. (ET) Children:

40-61 Ann b Mar 12 1732; d Aug 24 1792; unmar.
40-62 Lucretia b Aug 21 1734; m Amos Whiting.
40-63 Lucy b Sept 23 1737; d Aug 15 1776; m And Palmer.
*40-64 Nathaniel.
40-65 David b June 9 1742/3; d Sept 6 1781; m Abgl Gardner.
40-66 Mary b Jly 30 1753; d Jly 11 1839; m Jesse Brown.

40-64 NATHANIEL[5] PALMER JR b Aug 19 1740; m Aug 18 1765 Grace Noyes, b Dec 20 1746, d Nov 28 1818, dau of Jas and Grace #126 (Billings) Noyes. Children:

40-67 Paul b May 24 1766; d Sept 17 1766.
*40-68 Nathaniel.
40-69 Grace b May 25 1772; m Capt Rchd Durfee; d 1846.
40-70 Luke b Feb 14 1775; d Dec 25 1822; m Sally Denison #1315.
40-71 Mary b May 3 1777; d Aug 4 1777.
40-72 Polly b Jan 21 1780; d Feb 12 1861; m Noyes Brown.
40-73 Betsey b Sept 3 1785; d Aug 4 1849; m David C Smith.
40-74 Warren b Mar 8 1788; d Jan 21 1823; m Marcia Denison #1600.

40-68 NATHANIEL[6] PALMER b Dec 15 1768; d Sept 27 1819; m (1) Nov 11 1790 Nancy Phelps #988, who d Oct 29 1791; m (2) Mar 18 1798 Mercy Brown #1291. Children 2nd m:

*40-75 Nathaniel.
40-76 Ann Adelaide b Nov 26 1800; d May 3 1833; m Oct 4 1827 Chas T Stanton.
40-77 Grace Noyes b Oct 18 1802; d Feb 12 1871; m May 1 1821 Jos Warren Stanton.
40-78 Louis Lambert b Feb 8 1804; d Jan 31 1829; unmar.
40-79 Alexander Grant b Jan 26 1806; d Oct 22 1894; m Priscilla Dixon, #1624-5.
40-80 Juliet b Feb 25 1808; d Aug 23 1845; m Wm Fanning.
40-81 Mercy b Aug 8 1811; d Aug 11 1811.
40-82 William Lord b Nov 3 1813; d Dec 11 1887; m Sally P Williams #2640.
40-83 Nancy Lord b Nov 3 1813; d Sept 3 1897; m Chas T Stanton.
40-84 Theodore Dwight b Aug 29 1816; d Jan 15 1865; m Oct 25 1853 Harriet Billings.
40-85 Warren S d May 29 1845, ae 27 yrs.

40-75 NATHANIEL[7] BROWN PALMER b Aug 8 1799; d June 21 1877; m Dec 7 1826 Eliza T Babcock, who d Apr 12 1872. He went to sea at 14 in War of 1812; at 18 comded his own ship; on Nov 18 1820 "made sail in shore and Discovered a Strait—Tending SSW and NNE—it was Literally filled with Ice and the shore inaccessible. We thought it not Prudent to venture in . . . Bore away to Northerd and saw . . . the shore everywhere Perpendicular." Those were the words used to describe the finding of a con-

tinent—Antartica. Years later in a letter to a friend Frank T Bush, Am Consul at Hong Kong he wrote "he (Capt Fabian Gottlieb von Bellingshausen of Russia) treated me with great kindness for the services I rendered him in extricating his ships from a dilemma he found himself . . . Among other things I informed him of our Trip to the South in Latt 68 degrees and the discovery of a Land . . . and it was him that named it Palmer's Land."

41 WILLIAM[3] PALMER b 1677; bpt Apr 25 1678; d Stonington; m 1701 Grace Miner, dau of Ephriam and Hannah (Avery) Miner. (DS) (FG) Children:

*41-1 Grace.
*41-2 William.
41-3 Elihu b Dec 6 1706; m Jan 19 1721 Deborah Reynolds.
*41-4 Wait.

41-1 GRACE[4] PALMER b June 27 1703; d 1728-29; m Mar 30 1721 David Fish, bpt Aug 18 1695, d ca 1758. He m (2) ca 1729-30 Mary Searles. (VJ) Children (FISH):

41-5 David Jr b Jan 21 1721-22.
41-6 Grace b Feb 11 1724.
41-7 Jason b Sept 26 1726; m Jemima Williams.
*41-8 Titus.

41-8 TITUS[5] FISH b May 13 1728-29; d Stonington Jan 25 1788; m Nov 17 1757 Lucretia Williams, b Apr 21 1733, dau of Nhmh and Deb Williams. (VJ) Children:

41-9 David b Oct 31 1760; settled Venice, N Y.
41-10 Eunice b Oct 21 1762; m Jon Fanning.
41-11 Jonathan.
*41-12 Titus.

41-12 TITUS[6] FISH JR b Stonington Jly 31 1769; d Venice, N Y., Sept 10 1848; m Dec 25 1796 Phebe Brown b Mar 3 1780, d Apr 4 1854. (VJ) Children:

41-13 Phebe b Apr 7 1798; m Alvah Finch.
41-14 Titus III b Feb 18 1800; d Aug 27 1837.
41-15 Lucretia May b May 2 1802; m Saml Palmer.
41-16 John b Apr 1 1804; d 1848; lived in Venice, N Y.
41-17 Ira b Jly 4 1806; d Dec 5 1868; m Sarah Bull.
41-18 Morgan b Mar 15 1808; d 1808.
*41-19 Nancy M.
41-20 Diantha b Mar 4 1811; d 1872.
*41-21 Hannah.
41-22 Abigail Deliah b May 31 1815; m Chas Baldwin.
41-23 Esli b Sept 25 1817; m Fanny Valentine.
41-24 Malachi b June 15 1822; d Scipio, N Y, 1869.

41-19 NANCY[7] MARIA FISH b Scipio, N Y, May 25 1809; d June 6 1860; m Dec 30 1827 David Hen Johnson Jr. (VH) Children (JOHNSON):

*41-25 Amos H.
41-26 Helen M b 1831; d 1883; m Jas A Hendrick.
41-27 Ezra D b Oct 4 1833; d Sept 30 1884; m Jly 4 1862 Frances Drake.
41-27a Hannah b Apr 2 1826; d June 30 1901; m Jan 1 1858 Geo W Edwards.
41-28 Sarah b 1837; d 1905; m Amaziah Sherman.
41-29 Alphonso b 1841; m Ida Mackay.
41-30 Ann Jeanette b 1841; d 1891; m (1) —— Hallet; m (2) —— Hewitt.
41-31 Mary (Molly) b 1852; d 1885; m Malachi Fish.

41-25 AMOS[8] HENRY JOHNSON b Venice, N Y, 1829; d 1959; m 1850 Harriet E Leek who d 1923. Children:

Three chn d in infancy.
41-25a Allington Henry b Aug 22 1857; d May 20 1937; m Martha E. Lamb.
*41-25b Alveretta B.

41-25b ALVERETTA[9] BELLE JOHNSON b Jan 24 1860; d Nov 21 1936; m Oct 27 1881 Chas Ed Griffeth, b Sept 6 1854, d Dec 6 1924. Children (GRIFFETH):

41-25c Gerald Geoffrey b Middlefield, Mich, Jly 30 1882; m Apr 7 1905 Jessie

Eliz Cowell. He served WW I Signal Corps; a capt; WW II lt-col at headquarters; communications eng for Bell Tel. No chn. Address: 4337 15th Ave, N E, Seattle, Wash.

41-25d Mildred Agnes b May 29 1887; m June 26 1907 Harley Hood Peters.

41-25e Bernice Alta b May 8 1890; d Apr 19 1954; m Nov 29 1911 Alton Paul Russell.

41-21 HANNAH[7] FISH b Mar 26 1813; d Janesville, Wis, Nov 17 1868; m Oct 24 1842 John Sparling Jr, who d June 1 1899, son of John and Eunice Sparling. He served in Civil War. (VJ) Children (SPARLING):

41-32 Flora Alice b Jan 18 1844; d 1899; unmar.

41-33 Diantha Janette b Apr 8 1849; d Aug 8 1850.

*41-34 Ida R.

41-34 IDA[8] RACILLA SPARLING b Dec 15 1850; d Seattle, Wash, Aug 2 1950; m Apr 14 1872 Orrin Ellery Guernsey, son of Orrin and Sarah (Cooley) Guernsey.He d Aug 19 1939; a banker Dubuque, Ia. Moved to Spokane and entered banking and ins bus. (VJ) Children (GUERNSEY):

*41-35 Clara M.

41-36 Grace b Aug 25 1877; m Hen W Newton.

41-37 Ralph Edwin b Oct 13 1879; d Jly 17 1880.

41-38 Orrin Ellery b Oct 22 1882; d Mar 3 1886.

41-35 CLARA[9] MARGUERITE GUERNSEY b Dubuque, Ia, May 25 1873; d Dec 24 1950; m Nov 27 1900 Fred Van de Water b Nov 15 1859, d Lake Geneva, Wis, Oct 10 1908. He owner of Wis Carriage Co. (VJ) Children (VAN DE WATER):

41-39 Frederic G b Jan 13 1902; d Jan 13 1922; a student at Wash St U.

41-40 Marion Guernsey b Janesville, Wis, Mar 26 1904; m Feb 18 1926 Malcolm Ed Nelson. She memb Soc of Mayflower Desc; DAR; U of Wash, Genealogical Soc, Daughters of the Nile. Address: 2408 11th Ave, W, Seattle 99, Wash.

41-2 WILLIAM[4] PALMER JR b Mar 10 1705; d 1781; m Stonington Dec 16 1728 Abgl Wyatt who d 1784/5. Had:

41-41 JONATHAN[5] WYATT PALMER b Stonington Nov 11 1739; bu Poquetanock; m May 21 1762 Jemima Satterly of Preston, b May 14 1737. Soldier in Rev. Had:

41-42 ABIGAIL[6] PALMER b 1775; d Nov 6 1832; m Jas Harkness of Poqutanock, b 1778, d June 6 1822. Had:

41-43 MARY[7] ANN HARKNESS b June 26 1803; d Jly 18 1888; m Steph Wray, who d 1879. Had:

41-44 WILLIAM[8] WRAY b Jan 16 1837; d Jan 11 1917; m Mary Emma Cuthell b Apr 1847, d May 11 1927. Had:

41-45 ELIZABETH[9] WRAY. Address: Hotel Concourse Plaza, Suite 916, 900 Grand Concourse, N Y 51 N Y.

41-4 WAIT[4] PALMER bpt May 27 1711; d 1790; bu in unmarked grave ½ mi s of present Pendleton Hill meeting house; m 1727 Mary Brown, b Stonington Nov 28 1703. When 1st Bapt Ch of No Stonington was organized in 1743 Elder Wait Palmer was chosen pastor and ordained the same yr. (FG) (see *Brown Gen* p 550.) Children:

*41-46 Wait Jr.

*41-47 Amos.

41-48 Israel b Jan 16 1731; m Oct 28 1753 Lois Brown, b Sept 1 1736, dau of Thos and Deb (Holdredge) Brown of Stonington. Had:

Jessie b Jly 20 1754.

Margaret b Apr 2 1756.

41-49 Isaac b Feb 15 1732.

41-50 Mary b May 14 1735.

41-51 Content b Jan 27 1737.

*41-52 Ebenezer.

41-53 Elihu b Mar 10 1741.

41-46 WAIT[5] PALMER JR b May 6 1728; m Apr 4 1751 Mary Safford of Coventry, who d Oct 18 1785. (EX) Children:

41-54 Wait III b Aug 24 1754.
41-55 Edith b Jan 7 1756.
41-56 Stuckley b Jan 26 1758.
41-57 Charles b June 25 1760.
41-58 Asa b Sept 7 1763.
41-59 Rowland b Oct 31 1766.
41-60 Mary b Aug 24 1770.

41-52 EBENEZER[6] PALMER b Jan 31 1739; m Stonington Nov 22 1758. (FG) Children:

41-61 Hannah b Oct 1759.
41-62 Lucy b Sept 7 1761.
41-63 Martha b Jly 26 1764.
41-64 Uzziel b 1766.
*41-65 Israel.

41-65 ISRAEL[7] PALMER b ca 1770; m Lucy Rockwell. (FG) Had:

41-66 NANCY[8] MARY PALMER d Oct 14 1891; m Oct 17 1841 Alfred Clarke who d Feb 7 1878. (NW) Children (CLARKE):

41-67 Lucy Altana b June 23 1842.
*41-68 Alfred M.
41-69 Maria L b Nov 4 1846.
41-70 Mary Angeline b Aug 15 1848.
41-71 Clarissa Ann b Nov 16 1854.

41-68 ALFRED[9] M CLARKE b June 23 1843; d Nov 16 1932; m Clarks Falls June 23 1861 Martha H Witter, who d Mar 19 1911. (FG) Children:

41-72 Elbert W b June 12 1862; d 1952.
41-73 Josiah b Apr 8 1864; d 1864.
*41-74 Sarah E.
41-75 Antoinette W b Apr 13 1876; d 1948.

41-74 SARAH[10] ELIZABETH CLARKE b Apr 6 1867; m Oct 23 1901 Ebzr Morgan, who d Mystic May 9 1940. She a tchr; memb of Pawcatuck Seventh Day Bapt Ch. (FG)

41-47 AMOS[5] PALMER b Aug 27 1729; d Exeter, R I, Apr 1 1797; m Nov 15 1749 Mary York. Children:

*41-76 Ezra.
*41-77 Uriah.
*41-78 Stephen.
*41-79 Eleanor.

41-76 EZRA[6] PALMER b Feb 20 1757; d Apr 8 1825; m Mary Newton, b Mar 10 1757, dau of Matt and Eliz Newton. Had:

41-80 MARY[7] PALMER b Exeter, R I, Mar 7 1778; d Feb 1 1858; m (2) Sheffield Barber, b June 5 1777. Had:
41-81 COMFORT[8] BARBER b Exeter, R I, Oct 21 1818; d Nov 21 1867; m Geo R Sprague. Had:
41-82 ALBERT[9] B SPRAGUE b Oct 16 1845; d Jly 17 1901; m Julia M Lyon, b Apr 7 1901, d Aug 27 1919, dau of Chris and Mary (Whitman) Lyon. Had:
41-83 BERTHA[10] LYON SPRAGUE b Leon, N Y, Jan 26 1870; d 1944; m John Crain Gallup, son of Luther and Sarah J (Crain) Gallup. Had:
41-84 ALBERT[11] BARBER SPRAGUE GALLUP b Feb 7 1902; m June 27 1936 Grace Connealy.

41-77 URIAH[6] PALMER m Eliza Newton. (SD) Had:
41-85 ASHER[7] PALMER m Jonanna Ames. Had:
41-86 HANNAH[8] PALMER m Wm Larkham. Had:
41-87 CARRIE[9] LARKHAM m Levi Clark. Had:

41-88 SARAH[10] CLARK m Frank Burdick. Had:

41-89 BERTHA[11] BURDICK b Norwich May 27 1912; m Oct 10 1930 Constantine Patterson, son of Socrates and Helen (Kelenides) Patterson. She ed Williams Mem Inst. He an auto dlr. (SD) Child (PATTERSON):

41-90 Constance Patterson b May 22 1931; m June 9 1950 Donald B Russel, lt USA. Had: Susan, Sally, David, and Pamela.

41-78 STEPHEN[6] PALMER. Had:

41-91 AMOS[7] PALMER. Had:

41-92 SARAH[8] PALMER m Eden Seamons. Had:

41-93 SARAH[9] SEAMONS b Sept 5 1876; m John R Bowman, b Aug 28 1851. She a musician; organist in Episcl and Roman Cath Chs, Norwich. He in tobacco bus, Norwich. (SC) Children (BOWMAN):

*41-94 Sara.

41-95 John.

41-96 Alma d Sept 25 1957; grad Cornell 1918, taught math in Norwich Free Acad; conducted Girls Glee Club.

41-94 SARA[10] BOWMAN b June 22 1885; m Oct 26 1920 Dr Jas J Donohue, b Dec 3 1872, d Sept 27 1957, son of Thos and Eleanor Donohue. She BA Cornell U. He MD of Maryland; sur-in-chief Backus Hosp, Norwich; also Norwich St Hosp; fellow Amer Coll of Surg and Intnl Coll of Surg. (SC) Had:

41-97 REV JAMES[11] C DONOHUE b 1925; BA St Mary's Sem, Baltimore; PhD Cath U, Washington, D C; supt of dept of ed of archdiocese, Baltimore.

41-79 ELEANOR[6] PALMER b Aug 1 1773; d Nov 15 1835; m June 18 1797 Nat Newton, b June 9 1771; d Jan 23 1838. Lived on Denison Hill, Voluntown. Children (NEWTON):

*41-98 Jacob.

*41-99 Nathan.

41-98 JACOB[7] NEWTON b 1803; d 1863; m Lois Crandall b 1801. Had:

41-100 BENJAMIN[8] F NEWTON. Had:

41-101 FRANKLIN[9] W NEWTON. Had:

41-102 HAROLD[10] W NEWTON b Ogdensburg, N Y, Dec 8 1894; m Covington, Ky, May 15 1925 Lucille Moreland, dau of Louis E and Grace (Scott) Moreland, b College Corner, O, Aug 16 1903. He vice pres Barber Greene Co. Child:

41-103 Louis M Newton b Milwaukee, Wis, Apr 4 1931; m Cincinnati, Sept 1 1951 Nancy Anderson. He a phys. Had:

Andrew Scott b Cincinnati Ang 4 1952.

Jeffery Moreland b Chicago Aug 31 1958.

Elizabeth Joan b Chicago Aug 4 1960.

Amy Patricia b Ft Huachuca, Ariz, Oct 10 1961.

41-99 NATHAN[7] PALMER NEWTON b May 27 1812; d Apr 10 1891; m Dec 24 1836 Mercy Crandall, b May 18 1817; d Apr 9 1893; dau of Jas Kenyon and Han (Champlin) Crandall. Had:

41-104 FREDERICK[8] EDGAR NEWTON b Oct 14 1859; d Nov 18 1921; m Dec 1 1887 Mary Rathbone Beckwith, b Jan 25 1862, d Jly 2 1948, dau of Horace Jr and Anna (Thompson) Loveridge Beckwith. Lived on Newton farm in East Lyme. Children:

41-105 Mabel Anna b Dec 26 1890: unmar.

41-106 Wilbur Frederick b June 3 1894; m Sept 1 1917 Florence Alberton Payne, Payne, b Aug 31 1895, dau of Albert J and Florence (Batey) Payne. Live Niantic. Had:

Millicent Eleanor b Sept 8 1918; m Apr 5 1941 Lawrence C Howard, Jr. He served WW II; rank lt-col; pres Naci-Runa Operating Co, Steamship Agts. Had:

Jason Newton b Aug 31 1947.

42 GEORGE[3] PALMER b 1681; d 1728; bpt 1681; m Han Palmer. (TE) Children:

*42-1 Christopher.

42-2 Zebulon b Feb 4 1714.

42-3 Joseph b Aug 16 1716/7; m Zipporah Billings.

42-4 George Jr b Sept 6 1719.

*42-5 Gershom b Oct 12 1725.

42-1 CHRISTOPHER[4] PALMER b Feb 13 1712; d May 1790; m Oct 27 1731 Est Prentice b Dec 16 1713, d Oct 1782, dau of Saml and Est (Harmon) Prentice. Had:

42-6 REV CHRISTOPHER[5] PALMER b Oct 10 1735; d Nov 4 1818; m Jan 9 1755 Deborah Brown b 1740; d Aug 9 1841. Had:

42-7 HUMPHREY[6] PALMER b Dec 25 1758; d 1848; m Wealthy Wheeler b 1766. Had:

42-8 WEALTHY[7] PALMER b 1786; d 1871; m Wm Church b 1778, d 1861, lived Oswego, N Y. Had:

42-9 JUDGE GAYLORD[8] CHURCH b 1811; d 1869; m 1837 Anna Bevan Pearson b 1817, d 1892, lived Meadville, Penna. Had:

42-10 ELLEN[9] PEARSON CHURCH b 1849; d 1920; m Robt Irvin Cummin, lived Dayton, O. Had:

42-11 GAYLORD[10] CHURCH CUMMIN b 1883; d 1943; m Dayton, O, 1912 Hazel Edith Carr, b 1888, d 1944. He AB Cornell 1903; a municipal bond expert; city mgr, Jackson and Grand Rapids, Mich. She in editorial work for *Atlantic,* and other magazines. (TE) Children:

*42-12 Robert.

42-12a Edith.

42-12b Elizabeth Carver.

42-12 ROBERT[11] IRVIN CUMMIN b Mar 17 1913; m No Stonington Aug 23 1941 Katherine Dana Hewitt #113-110, b 1918. He BA Harvard 1935. In investment bus; lt cmdr USNR (aerial navigation). She AB Smith Coll 1939. Address: 111 N Spring Mill Rd, Villanova, Penna. (TE) Children:

42-13 Jane Hewitt b Nov 8 1944.

42-14 Ann Gaylord b Jly 12 1947.

42-15 Katharine Dana b Nov 9 1951.

42-16 Ellen Church b June 14 1955.

42-5 GERSHOM[4] PALMER b Oct 12 1725; d Nov 6 1810; m Nov 5 1747 Dor Brown, b 1724, d 1808. Children:

*42-17 Esther.

*42-18 Reuben.

42-17 ESTHER[5] PALMER b 1748; d 1836; m Nov 23 1774 Jon Palmer, b 1753, d 1832, son of Jon and Freelove (Herrick) Palmer. (VS) Had:

42-19 JONATHAN[6] PALMER b 1775; d 1842; m Jan 14 1746 Est Randall, b 1775, d 1820, dau of Amos and Phebe (Palmer) Randall. Had:

42-20 BELA[7] PALMER b 1812; d 1872; m 1846 Laura Ann Palmer, dau of Wm Brown and Philinda (Lovejoy) Palmer. Had:

42-21 JUDSON[8] HOWARD PALMER b 1847; d 1923; m May 10 1871 Ellen Eliza Greene, dau of Peleg and Mary (Mason) Greene. Children:

42-22 Judson Dinsmore b 1896; m Helen Horn. Had:

Judson Howard b 1918.

42-23 Georgie Elizabeth b 1898; m Wm Weibler.

42-18 REV REUBEN[5] PALMER b June 12 1759; d Apr 22 1822; m Nov 16 1780 Lucretia Tyler, b Preston Nov 12 1764, d Montville Aug 15 1855, dau of Caleb and Han (Barnes) Tyler. Had:

42-24 GIDEON[6] PALMER b Oct 23 1793; d 1854; m Mercy Turner of Norwich. Children:

*42-25 Sarah Ann.

*42-26 Elisha H.

42-25 SARAH[7] ANN PALMER b 1793; d 1854; m Jas L Turner. Had:

42-27 SARAH[8] ANN TURNER m Jas Ackerman. Had:

42-28 MAYBELL[9] ACKERMAN b Jly 26 1868; m 1890 Rev Wm S Harper, d 1945. She ed N J St Tchrs Coll; taught sch. He ed N Y U; a Meth minister. (LO) Children (HARPER):

42-29 Lois Palmer b Oct 1 1897; m Kendall Wyman. Address: 8800 Old Indian Hill Rd, Cincinnati 43 O.

42-30 Philip Strickland b Mar 12 1893.

42-26 ELISHA[7] H PALMER b 1814; d 1895. Children:

*42-31 George S.

*42-32 Edward A.

42-31 GEORGE[8] S PALMER b 1855; d 1934; m Sept 21 1901 Neva Loraine Fenno. He a manufacturer, educator, collector. Gave Palmer Library at Conn Coll, and furniture collection to Metropolitan Museum. Had:

42-33 NEVA[9] PALMER b New London Aug 11 1902; m Dec 30 1922 Jas Reid Johnson, b Apr 12 1899, son of Dr Wm H Johnson. He grad U S Naval Acad 1922; served in Naval Acad WW I. Address: Al Harvey Rd, Stonington. (TA) Children (JOHNSON):

42-34 Anna Palmer b Aug 10 1924; m Lt Wm R Banks.

42-35 Neva Palmer b Mar 31 1926; m Roger B Herrington.

42-36 Diane C b Feb 27 1929; m Geo Chapman.

42-37 Reida C b Apr 14 1941. She AB Swarthmore Coll 1962.

42-32 EDWARD[8] A PALMER. Had:

42-38 WALTER[9] EVERETT PALMER b N Y City Oct 20 1904; m Longmeadow, Mass, May 21 1932 Edna Belle Dickson, dau of Herman and Kath (Koski) Dickson of Barre, Vt, b Jly 22 1910. He grad Yale 1928. Children:

42-39 Patricia Silliman b New London Mar 1 1933; m Grosse Pointe, Mich, Dec 20 1958 Wm Penoyar.

42-40 Walter Everett Jr b Oakland, Cal, Jan 14 1939.

43 ANN[3] PALMER bpt Stonington May 20 1682; m Mar 3 1707 Benj Hewitt, bpt Jly 24 1692, son of Benj and Marie (Fanning) Hewitt. Had:

43-1 WALTER[4] HEWITT b Mar 20 1710; m Dec 26 1746 Eliz Dethic. Had:

43-2 DETHIC[5] HEWITT b 1747; m Jly 11 1773 Eliz Searle, b Mar 4 1757, dau of Constant and Han (Miner) Searle. Had:

43-3 ELIZABETH[6] HEWITT b ca 1779; m Jas Carpenter. Had:

43-4 MARY[7] CARPENTER b 1819; d 1852; mJos Yundt. Had:

43-5 MARY[8] YUNDT b 1840; m Wm Pray tenBroeck. Had:

43-6 ANNA[9] PRAY tenBROECK b Dec 4 1883; m Sept 13 1916 Mark Geo Paulson, b Jly 27 1885, d Aug 1 1957. He BA Muskingum Coll, Concord, O; rector Calvary Ch, Stonington, 1942-51. Had:

43-7 ELIZABETH[10] ANNE PAULSON b Nov 29 1917; m May 3 1946 Hen Scheibner. Address: Elm St, Stonington. Children (SCHEIBNER):

43-8 Anne Pray b June 13 1947.

43-9 Catherine Martha b May 4 1951.

44 WALTER[3] PALMER b 1685; bpt June 7 1685; d Feb 11 1727; m Aug 7 1712 Grace Vose, dau of Ed and Waitstill Vose of Milton, Mass. (CL) Children:

44-1 Grace.

*44-2 Walter Jr.

44-2 WALTER[4] PALMER JR b Jly 29 1717; d Nov 1 1785; m Dec 29 1736 Mercy Hinckley, who d Dec 23 1786, dau of Saml and Martha (Lathrop) Hinckley. Children:

*44-3 Walter III.
*44-4 Bathsheba.

44-3 WALTER[5] PALMER III b 1739; d 1775; m Mar 22 1759 Mrgt Frink who m (2) ca 1783 Uzziel Frink. Had:

44-5 ISAAC[6] PALMER b 1769; d 1840; m Lois Maltby, b 1773, d 1838; moved to O. Had:

44-6 NOYES[7] PALMER b 1804; d 1840; m Mar 26 1827 Lucy Emerson, b 1809, d 1954, who m (2) Alex Livingston. Children:
*44-7 Grove N.
*44-8 Aaron.

44-7 GROVE[8] NOYES PALMER b 1828; d 1892; m Jly 3 1850 Han Livingston. Had:

44-9 CHARITY[9] PALMER b 1865; d 1950; m Oct 29 1896 Robt E Taylor. Had:

44-10 MARGARET[10] T TAYLOR b Kewanee, Ill, Mar 24 1896 Robt E Taylor. Had: Sheldon Stainton. She BS Northwestern U. (MH) Children (STAINTON):
44-11 Robert Taylor b Nov 14 1930; BS Marlboro Coll; MS Babson Inst; in Air Force.
44-12 Margot b Jly 22 1934; BA Skidmore Coll.
44-13 Patricia b Aug 23 1936.

44-8 AARON[8] PALMER b 1833; d 1904; m 1856 Pru Tunicliff, b 1839, d 1911. Had:

44-14 WALTER[9] AARON PALMER b 1868; d 1946; m 1892 Alice Bonney, b 1865, d 1950. (MK) Children:
*44-15 Walter L.
*44-16 Donald A.

44-15 DR WALTER[10] LINCOLN PALMER b June 29 1896; m May 15 1926 Eliz Ricketts. He BS U of Chicago 1918; MS 1919; PhD 1926; MD Rush Medical Coll 1921; prof at U of Chicago. Address: 1320 E 58th St, Chicago. Children:
44-17 Robert Howard b 1931; m 1960 Jessie MacClear Kindel b 1931. Had:
Elizabeth Ann b 1961.
44-18 Donald Walter b 1936; m 1959 Mona Vanna Schroeder b 1937.
44-19 Elizabeth Bonney b 1938.
44-20 Henry Ricketts b 1945.

44-16 DONALD[10] AINSLIE PALMER b 1898; d 1946; m 1923 Helen Onserud. Had:
44-21 Elizabeth Anne Palmer b 1927; m 1951 John Adolphus Thompson. Had:
John Ainslee b 1952.
Helen Andrine b 1953.
Donald Palmer b 1956.
Elizabeth Anne b 1958.
44-22 Ainslie Louise Palmer b 1929; m 1951 Allan Toole. Had:
Bruce Allan b 1956.
Laurette Ainslie b 1958.

44-4 BATHSHEBA[5] PALMER bpt Jly 31 1743; m Sands Niles, b Aug 23 1748. Had:

44-23 BETSY[6] NILES b Apr 26 1786; d Sept 13 1865; m Jly 1 1803 Jonas Breed, b Apr 23 1779, son of Amos and Lucy (Randall) Breed. Had:

44-24 AMOS[7] BREED b Jly 11 1829; d Sept 11 1901; m May 16 1858 Mary C Flower, b Oct 5 1831, d May 6 1891. Had:

44-25 HARRIET[8] E BREED b Oct 15 1874; d Decatur, Ga, Dec 17 1954; m Jan 29 1901 Frank E Kahrer, b Jan 24 1871, d Decatur, Ga, Jan 1936. Had:

44-26 MARY[9] G KEHRER b Birmingham, Ala, May 16 1904; m June 10 1930 Saml A Cartledge, b June 3 1903. She grad Normal Sch; kindergarten tchr. Address: 314 Inman Dr, Decatur, Ga. Children (CARTLEDGE):
44-27 Samuel J b Jan 1 1935; grad Kings Coll, Bristol, Tenn; grad study Yale.
44-28 Frank K b Aug 26 1938; at Kings Coll; served in Army, Frankfort, Germany.
44-29 Mary F b Jan 28 1947.

46 MARY[3] PALMER b Stonington Mar 14 1690; d Jan 13 1777; m Jos Palmer, b Nov 14 1690, d June 12 1787, son of Jos and Frances (Prentice) Palmer. (DS) Children (PALMER):

46-1 Sarah b Jan 17 1712.
*46-2 Mary.
46-3 Phebe b Nov 24 1717.
46-4 Frances b Oct 27 1721.
*46-5 Joseph.
46-6 Amos b Apr 11 1724.
46-7 Moses b Apr 13 1726.
46-8 Hannah b Aug 2 1727.
46-9 Jonathan b Mar 18 1730.
46-10 Ann b Dec 23 1732.
46-11 Asenath b Mar 26 1735.

46-2 MARY[4] PALMER b Stonington Apr 20 1712; d Dec 12 1810; m Dr W Moore, b June 4 1727, d Jly 25 1753, son of And and Eliz (Donland) Moore. (DS) Had:

46-12 WILLIAM[5] A MOORE b Apr 12 1769; d Nov 8 1847; m Mary Oakley, b Jan 6 1776, d 1833, dau of Jesse and Jerusha (Peters) Oakley. (DS) Had:

46-13 JULIA[6] A MOORE b Nov 24 1803; m Cornelius DuBois, b Jly 9 1802, d Nov 30 1878. (DS) Had:

46-14 ELLEN[7] DUBOIS b Pleasant Valley, N Y, Dec 7 1835; m Wm Cary Barker, b Mar 8 1822, d Apr 17 1899, son of Caleb and Rachel W (Sands) Barker. (DS) Had:

46-15 JULIA[8] M BARKER m May 4 1892 John Rchd Wiggins. Lived in Brooklyn, N Y. (DS) Children (WIGGINS):

46-16 Platt K b Apr 16 1893; m Frances Thompson.
46-17 Theodore D b Feb 10 1896.
46-18 Eleanor D b Aug 7 1898.

46-5 JOSEPH[4] PALMER b Oct 30 1719; m Nov 7 1741 Kath Coates. Had:

46-19 PHOEBE[5] COATES PALMER b Apr 15 1749; d Bridgewater, N Y; m Apr 25 1865 Amos Randall. Had:

46-20 WILLIAM[6] RANDALL b Mar 7 1779; d Feb 28 1862; m Voluntown, Nov 1 1806 Cynthia Roy b Jan 2 1788, d Lenox, N Y, Aug 22 1822. Had:

46-21 PAULENA[7] RANDALL b Feb 1810; d Jly 23 1832; m Paris Co, N Y, Seneca Hubbard, b Aug 5 1801, d Erie Co, N Y, Aug 10 1875. Had:

46-22 WILLIAM[8] CORTLAND HUBBARD b Sept 5 1829; d Apr 10 1894; m Belvidere, Ill, Feb 24 1853 Rosanna Converse Thomson. Had:

46-23 CLARK[9] SEYMOUR HUBBARD b 1855; d 1881. Had:

46-24 MARGARET[10] SEYMOUR HUBBARD b 1881; m Ralph A Countryman. Address: 8 High St, Marblehead, Mass. Had:

46-25 MARY[11] LOUISE COUNTRYMAN m Philip S Humphrey. He prof Yale U; curator of birds Smithsonian Inst. Address: 5718-9th Rd N, Arlington 5, Va.

47 REBECCA[3] PALMER b 1694; d Mar 23 1726; m Benj Palmer, bpt 1696. Had:

47-1 GERSHOM[4] PALMER b Feb 13 1717; m Feb 2 1737 Mehitable Badger. Had:

47-2 GERSHOM[5] PALMER JR b 1738; d 1815; m Lucy Field. Had:

47-3 WALTER[6] PALMER m Jerusha Lovell. Had:

47-4 AUGUSTUS[7] PALMER b Dec 2 1812; d May 5 1872; m Jan 13 1840 Ann Maria Pratt who d Jan 28 1886. Had:

47-5 FRANK[8] CLARK PALMER b Jly 27 1848; d 1904; m Nov 7 1875 Philena Melissa Walton who d 1935. (MF) Children:

47-6 Laura F b Nov 3 1876; unmar; a tchr. Address: 707 Owen St, Lafayette, Ind.
47-7 Grace Field b Aug 20 1880; a grad nurse.
47-8 Mary Eleanor b Feb 6 1883. Address: 707 Owen St, Lafayette, Ind.
47-9 Alice Maria b May 14 1885; d 1954.

*47-10 George M.
47-11 Philena Frances b Nov 4 1892; home ec prof Purdue U.

47-10 GEORGE[9] MARSHALL PALMER b Springfield, Ill, Apr 16 1891; m Mar 22 1918 Laura Moore DeVault. He a photographer; sgt WW I. (MF) Children:
47-12 George M Jr b Sept 21 1921; m June 18 1949 Patricia Ann Brunton.
47-13 Miriam Phulene b Nov 21 1924; m Chas Austin Barth Oct 8 1955.
47-14 Eleanor Grace b Aug 29 1929; m June 26 1954 Chas Matthew Sallman.
47-15 John Robert Palmer b May 7 1923; m Jan 18 1947 Mabel Leftwich. He in WW II.
47-16 Bruce DeVault b Oct 15 1927; m Aug 24 1957 Jacqueline Ethly Morgan. He in Korean War as radioman.

48 SAMUEL[3] STANTON b Stonington June 16 1683; d Jly 3 1736 drowned in Pawcatuck River; m (1) Brookline, May 20 1711 Sarah Gardner, who d Stonington Nov 11 1716, dau of Thos Gardner; m (2) Mar 19 1718 Lois Cobb b Barnstable, Mass, Mar 2 1696; d after 1736. (BY) Children 1st m:
*48-2 Borodell.
*48-3 Sarah.
48-4 Mary b Nov 5 1716; m Saml Frink Jr.
Children 2nd m:
*48-5 Samuel Jr.
48-6 Andrew b Jly 4 1721; m Sarah Noyes.
48-7 Lois b Apr 9 1725; m Ed Denison #515.
48-8 Eunice b Jly 1 1728; m John Denison #516.
*48-9 Nathan.

48-2 BORODELL[4] STANTON b Mar 28 1712; m Stonington Oct 22 1730 Simeon Sparhawk. Had:
48-10 PATIENCE[5] SPARHAWK m Jly 9 1759 Capt Amos Avery b Jan 30 1732, d 1763. Had:
48-11 BORODELL[6] AVERY b Sept 11 1760; d Oct 9 1838; m Oct 3 1784 Thos Franklin who d ca 1786. Had:
48-12 AMOS[7] A FRANKLIN b June 27 1785; d Apr 14 1858; m Jan 14 1814 Minerva Cary. Had:
48-13 MINERVA[8] FRANKLIN b Sept 4 1817; d Jan 27 1872; m Aug 1843 Rev Saml H Stevenson. Had:
48-14 REV ROBERT[9] M STEVENSON b 1848; d 1939; m Emma Louise Arnold, b Galena, O, 1856, d Berkeley, Cal, 1934, granddau of Col Jacob Arnold, aide to Gen Washington. He AB Wabash Coll, 1875, McCormick & Princeton Theol Sem 1878; Presby clergyman; pres of Westminster Coll, Salt Lake City. Had:
48-15 MINNIE[10] CARY STEVENSON b McLean, Ill, Nov 25 1880; m Nov 23 1909 Frank J Hughes, b Red Oak, Ia, Sept 10 1880. She ed Western Coll for Women, Oxford, O, and Knox Coll, Galesburg, Ill. He attended Wis and Iowa St Colls; a wholesale and retail mcht until 1943. Address: 983 Thomason Lane, Paradise, Cal. (AO) Children (HUGHES):
48-16 Robert Franklin b Sept 25 1910; m Lucile Spencer. Has 4 sons.
48-17 Ann Borodell b Apr 15 1918; unmar.

48-3 SARAH[4] STANTON b Stonington Jan 10 1708; d Westerly, R I, Sept 18 1751; m Mar 27 1736 Joshua Thompson, b Aug 13 1714, son of Isaac and Mary (Holmes) Thompson. (CO) Had:
48-18 JOSHUA[5] THOMPSON JR b June 25 1749; m June 13 1771 Mary Cobb. A Rev War soldier. Had:
48-19 CAPT JOSHUA[6] RUDD THOMPSON b Nov 3 1775; m Feb 12 1804 Fanny Pendleton. Had:
48-20 JOSHUA[7] R THOMPSON JR b Nov 4 1806; m Oct 30 1837 Phebe A Stillman. Had:

48-21 ALEXANDER[8] CAMPBELL THOMPSON b Dec 22 1845; m (1) Celia R Pendleton; m (2) Emma B Prosser. Children:

*48-22 William Campbell.

*48-23 Capt Allan L.

48-22 WILLIAM[9] CAMPBELL THOMPSON MD b Westerly, R I, Mar 3 1877; m Oct 12 1905 Grace Pollard Griffin #1166-4, dau of Olv C and Fannie E (Pollard) Griffin. Live in Stonington. (CO) Children:

48-24 Grace Pollard b Brooklyn, N Y, June 10 1905; m Aug 28 1939 Earl Ellsworth Manwaring. Had:

Ann Pollard b Wakefield, R. I, Jly 14 1940.

Bruce Earl b Wakefield Jly 25 1941.

48-25 Laura Griffin b Stonington Nov 24 1911; m Aug 18 1939 Michael Chouse of Spring Valley, N Y. Had:

Linda Rhodes b Feb 23 1942.

Marie Avery b Feb 2 1943.

48-26 William Campbell Jr b Stonington Apr 15 1913; m Oct 7 1939 Helen Spaney, b May 7 1916. Had:

William C III b Jly 16 1945.

Alexander Frederick b Mar 27 1947.

Richard Heaslip b Apr 18 1949.

48-27 Charles Pendleton b Westerly, R I, Nov 19 1918; m Sept 14 1946 Marcia Greene, b Aug 12 1922. Had:

Charles P (called Tom) b Jly 15 1947.

Bradford William b Feb 20 1949.

Stephen Day b Dec 17 1951.

David Brian b Aug 4 1958.

48-23 CAPT ALLAN[9] L THOMPSON b Feb 4 1881; d Jly 3 1944; m Jly 20 1940 Enid Pendleton, b Brooklyn, Mar 1 1892. He ed Colgate U; in Merchant Marine: lt comdr WW I; capt Mcht Marine WW II. She librarian Peace Dale, R I. A Bapt. (CO)

48-5 SAMUEL[4] STANTON JR b Stonington May 14 1719; d 1756; bu Ft Edwards, N Y; m Nov 1 1742 Susanna Champlin, b Nov 14 1719. Was 1st Lt French and Indian War. (BY) Had:

48-28 WILLIAM[5] STANTON b Stonington Sept 19 1744; d Feb 23 1811; m Dec 8 1768 Eun Palmer. He a Rev War soldier. (BY) Had:

48-29 ANDREW[6] PALMER STANTON b Stonington Aug 9 1790; d Aug 19 1867; m Sept 14 1828 Eliz Brower Chapman, b Feb 14 1809, d Mystic Mar 19 1890. Served in War of 1812. (BY) Had:

48-30 MARY[7] TRIPP STANTON b Stonington Aug 5 1832; d Boston Oct 27 1908; m Stonington Dec 10 1855 Chas Devens, b Boston Nov 16 1819, d Oct 9 1893. (BY) Children (DEVENS):

*48-31 Hattie.

48-32 Sarah Evelyn b Feb 9 1863; d Mar 2 1935; m Mr. Smith. Had:

Paul Devens b Aug 19 1887.

Horace Ryder d 1957.

Arthur Gladstone b Oct 12 1890; d June 21 1898.

48-33 Annie Louise b June 23 1858; d June 18 1868.

48-31 HATTIE[8] DEVENS b Wellesley, Mass, Dec 1 1860; d Oct 12 1901; m Aug 27 1888 Wm Francis Mooers, b Dedham, Mass, Jly 17 1864, d Lowell Dec 16 1938. He m (2) Millie Chandler Hathaway and lived in Milton, Mass; an atty in Boston. Children (MOOERS):

*48-34 Frances Devens.

*48-35 Ruth D.

48-34 FRANCES[9] DEVENS MOOERS b Boston Dec 2 1890; m San Gabriel, Cal, 1924 Frank Norman Crane. He grad MIT 1917; civil eng of Los Angeles 37 yrs; ret 1957. Address: 2158 Sinaloa Ave, Altadena, Cal. No chn.

48-35 RUTH[9] DEVENS MOOERS b Boston Oct 1 1896; m Medford, Mass, Apr 19 1924 Arthur B Parker, b Lowell, Mass, Oct 18 1888. She grad Simmons Coll, taught Home Ec several yrs. He a milk dlr, now ret; deals in antiques. Children (PARKER):

*48-36 Arthur B.

*48-37 Dorothy M.

48-36 ARTHUR[10] B PARKER b Feb 27 1925; m Jly 11 1946 Martha Beck, dau of Nicholas and Pauline Beck, both natives of Austria. He served WW II; Infantry PFC 1944-46, Co G, 232nd in No France and Austria. Wounded Apr 7 1945. (BY) (PB) Children:

48-38 Joan Elizabeth b June 24 1953.

48-39 Christiana Mary b Nov 30 1955.

48-37 DOROTHY[10] MOOERS PARKER b Feb 27 1925; m June 14 1947 Donald Parker Gray of Chelmsford, Mass, b Apr 16 1923, son of Earl and Pauline (Potter) Gray. (BY) (PB) Children (GRAY):

48-40 Donna Lou b Apr 11 1948.

48-41 Diane Sheryl b Aug 28 1952.

48-9 NATHAN[4] STANTON b Apr 6 1732; m Eliz Billings. (CO) Children:

48-42 Lois bpt Nov 5 1758; m Capt Asa Palmer.

*48-43 Elizabeth.

48-44 Mary b Nov 5 1758.

48-45 Ebenezer bpt Nov 5 1758; m Nov 7 1781 Mary Smith.

48-46 Samuel b 1760.

48-47 Edward b Jly 3 1763.

48-48 Andrew b Aug 26 1764.

48-43 ELIZABETH[5] STANTON m John Howland, a desct of John Howland of the *Mayflower*. (CO) Children (HOWLAND):

48-49 Lydia.

48-50 Edward.

48-51 Samuel.

48-52 Elizabeth.

*48-53 Mary S.

48-54 Fanny.

48-55 Prudence.

48-56 Phebe.

48-57 John.

48-58 Lois.

48-53 MARY[6] STANTON HOWLAND b Apr 17 1800; d Sept 3 1836; m May 13 1821 Moses Bradford Butterfield. (CO) Children (BUTTERFIELD):

*48-59 Mary S.

*48-60 Elizabeth S.

48-59 MARY[7] SOPHRONIA BUTTERFIELD m May 1 1848 Col Champion Spaulding Chase of Omaha. (CO) Child (CHASE):

48-61 Element Champion b Racine, Wis, Feb 25 1860.

48-60 ELIZABETH[7] STANTON BUTTERFIELD b Jly 16 1836; m Aug 3 1871 Hon Jas M Woolworth of Omaha. (CO) Children (WOOLWORTH):

48-62 Meliora Clarkson b Jan 13 1873.

48-63 Robert Harper b Sept 14 1874.

49 LT DANIEL[3] STANTON b Nov 4 1695; d Jan 31 1769; m 1712 Mary Chesebrough, bpt Mar 5 1693, d Sept 4 1783, dau of Elisha and Marie (Miner) Chesebrough. Children:

49-1 Mary b Sept 30 1713; d young.

49-2 Anna b Aug 24 1714; m Robt Stanton.

49-3 Mary b Aug 24 1715; d Jly 4 1748; m Saml Mason.

49-4 Daniel b Sept 4 1716; d Aug 2 1791; m Mary Eldredge.

49-5 Dau b and d 1718.

*49-6 Phineas.
49-7 Amariah b Jan 14 1723; d Jan 11 1754; m Delight Champlin.

49-6 CAPT PHINEAS[4] STANTON b Stonington, Oct 28 1719; d Feb 3 1790; m Eliz Stanton #195. Children:

49-8 Phineas b Aug 9 1741; m (1) Zerviah Eldredge; m (2) Est Gallup.
49-9 Elizabeth b Sept 10 1743; m —— Eldredge.
49-10 Enoch b Sept 15 1745; m Waity Dyer.
49-11 Jabez b Oct 7 1747; d Aug 1777; unmar.
49-12 Zebulon b Mar 3 1750; d Nov 12 1752.
49-13 A dau b and d 1752.
49-14 Zebulon b June 10 1753; m Est Gray.
49-15 Daniel b Nov 14 1755; killed at Ft Griswold.
49-16 Anna b Sept 5 1758; m Nat Stanton. #24-86.
*49-17 Samuel.
*49-18 Martha E.
49-19 Asa b Mar 11 1770; d Feb 4 1849; unmar.

49-17 SAMUEL[5] STANTON b Apr 16 1760; d Feb 4 1838; m Feb 20 1788 Han Palmer. (CJ) Had:

49-20 CHARLES[6] T STANTON b Dec 8 1797; d Apr 21 1880; m Ann A Palmer. Had:

49-21 ADELAIDE[7] PALMER STANTON b Aug 18 1846; d Watch Hill, R I, Aug 18 1931; m Dec 6 1870 Geo A Adee, b N Y City Apr 11 1847, d Stonington Aug 12 1908, son of Geo and Ellen (Henry) Adee. He AB Yale 1867; LLB Columbia 1870; a lawyer. Had:

49-22 JULIET[8] STANTON ADEE b Westchester, N Y, Jan 3 1881; m June 3 1908 Dr Raynham Townshend, b New Haven Jly 10 1878. She field dir Red Cross 1918. Episcopalian. He AB Yale 1900; MD Columbia Coll of Phys and Surg 1905; Fellow Am Coll of Surg. Address: 445 Humphrey St, New Haven. (AJ) Children (TOWNSHEND):

*49-23 Raynham Jr.
*49-24 Juliet.

49-23 RAYNHAM[9] TOWNSHEND JR b New Haven June 6 1912; m Feb 23 1952 Mrs. Barbara L. Robertson, b Mar 7 1918. He AB Yale 1934; served WW II lt jg USN May 1941-Nov 1945; cmdr USS *Fletcher* and *Nicholas;* secy and trust officer Union and New Haven Trust Co; memb Congl Ch. Address: 35 Highland St, New Haven. (AJ)

49-24 JULIET[9] TOWNSHEND b Mar 30 1917; m (1) 1942 H P Hallock, dvcd; m (2) 1951 Howard M Newton. (AJ) Child 1st m (HALLOCK):

49-25 Mary Page b Jly 2 1944.

Child 2nd m (NEWTON):

49-26 Charlotte Prescott b Jly 7 1953.

49-18 MARTHA[5] E STANTON b June 17 1766; d Feb 12 1818; m (1) Thos Prentice; m (2) Apr 13 1790 Chris Gallup, b June 22 1764, d Jly 30 1849, son of Col Nat and Sarah (Giddings) Gallup. (CJ) Children 2nd m (GALLUP):

49-27 Asa b Dec 17 1792.
*49-28 Elizabeth.
49-29 Martha b Sept 26 1796.
49-30 Sarah b Aug 9 1803.
49-31 Julia b Jly 26 1807; m Jos S Williams #24-204.
*49-32 Christopher M.

49-28 ELIZABETH[6] STANTON GALLUP b Jan 21 1795; m Warren Williams, b Apr 15 1789, son of Seth and Abgl (Williams) Williams. Had:

49-33 NATHAN[7] GALLUP WILLIAMS b June 28 1853; d Aug 7 1896; m Helen C Dunham, dau of David and Mary W (Hillman) Dunham. Had:

49-34 HELEN[8] DUNHAM WILLIAMS b Oct 24 1860; m Oct 14 1885 David O Haynes, b Aug 29 1858, d May 19 1932, son of Levi and Caroline B (Oliphant) Haynes. Children (HAYNES):

*49-35 N G Williams.
49-36 Hasbrook b Aug 21 1888.
49-37 David Oliphant Jr b May 25 1894; d Mar 31 1961.
49-38 Helen Dunham b Apr 21 1896.
49-39 Elise Stanton b Jan 24 1898.

49-35 (NATHAN[9] GALLUP) WILLIAMS HAYNES b Detroit Jly 29 1886; m (1) June 10 1911 Eliz Bowen Batchelor; m (2) S Orange, N J, June 5 1926 Dor Wilson Farrand. He ed Johns Hopkins U; a chem, economist, author, historian; awarded Hon Degree Sc 1952; Dexter Award of Am Chem Soc 1954; pres Denison Soc 1941-8; awarded Pugsley Medal of Am Scenic & Hist Preservation Soc; author *Stonington Chronology;* a founder of Pequotsepos Wildlife Sanctuary. See *Who's Who*. Address: Stonecrop Farm, Stonington. (DZ) Child 1st m:

*49-40 Elizabeth Williams.

Children 2nd m:

49-41 Rhoda Farrand b Oct 20 1927; BS in ed Child Ed Foundation of Adelphi Coll, N Y, 1952; tchr Mary C Wheeler Sch.
*49-42 Helen.

49-40 ELIZABETH[10] WILLIAMS HAYNES b Jan 10 1913; m (1) June 10 1933 Lt Paul Bunker USAF who was killed in plane accident Jan 7 1938; m (2) Col Rchd W Simons USAF. Child 1st m (BUNKER):

49-43 Carye Elizabeth b June 16 1934; m Aug 23 1956 Rchd Merz Watson. She Radcliffe Coll BS 1950; he Harvard BS 1953, MD 1957. (DZ) Address: 4617 Concord Terrace, Minneapolis 24. Had:
Elizabeth King b Jly 14 1957.
Ferebe Bunker b Feb 24 1960.

Child 2nd m (SIMONS):

49-44 Richard Pitt b Oct 8 1945.

49-42 HELEN[10] HAYNES b Nov 1 1928; m Aug 11 1951 Geo Gregory Keith, son of Warren I and Edith (Cadle) Keith. She BA Conn Coll 1950. He BA Wesleyan U 1950; served 2 yrs in USAF. Address: Backache Acres, Mystic. Children (KEITH):

49-45 Donna Cadle b May 27 1952.
49-46 Katharine Farrand b Jan 28 1955.
49-47 Bruce Haynes b Aug 2 1957.
49-48 Douglas Stanton b Dec 19 1960.

49-32 CHRISTOPHER[6] MILTON GALLUP JR b Nov 25 1809; m Anna Stanton Billings #24-224. Had:
49-49 CHRISTOPHER[7] M GALLUP III b May 31 1836; m Han E Lamb. Had:
49-50 CHRISTOPHER[8] M GALLUP IV b Feb 10 1876; d Dec 27 1947; m (1) Christine Ewing; m (2) Ruth Kinney. #983-13. She lives in No Stonington.

67 JAMES[3] BROWN III b Swansea, Mass, Sept 7 1685; d Barrington, R I, Feb 21 1724; m Dec 2 1711 Eliz (Bowen) Hunt, dau of Rchd and Mary (Titus) Bowen of Rehoboth, 1st Bowen emigrant to Am. In settlement of father's estate she given 100 acres in Rehoboth. He a constable 1719; selectman and assessor 1722. (FF) Children b in Barrington:

67-1 Elizabeth b May 31 1714.
*67-2 James IV.
67-3 Abijah b Oct 17 1717; m Jan 19 1737/8 Josiah Humphreys, b Oct 13 1717. Had 3 chn.
67-4 Micah b 1719; will proven 1747.
67-5 Lydia b ca 1720; m Apr 22 1742 Wm Pearce of Bristol, R I. Had 6 chn.

67-2 JAMES[4] BROWN IV b Jan 23 1715; d Ashford Nov 22 1784; m Aug 8 1752 Sarah (Howland) Lawton, dau of Jabez and Patience (Stafford) Howard, wid of Capt Isaac Lawton. He in Capt Samuel Bosworth's Artillery Co; a justice and surveyor

1740; freeman 1747; deputy 1754. Children 1st 5 b in Barrington, R I, others in Ashford, Conn. (FF)

67-6 Rebeckah b Apr 17 1738; d May 3 1738.
67-7 James b June 11 1739; d June 12 1739.
67-8 Molly b June 22 1740; m Wm Lawton of Petersham, Mass. Had 2 chn.
67-9 James b Aug 19 1743; d Nov 14 1743.
*67-10 James V.
67-11 Cyrel b June 11 1746; d 1786; m Sept 15 1768 Mary Allen.
67-12 Rebeckah b Feb 1 1747; m Saml Conant, b 1754, d Valley Forge 1754.
67-13 Micha b Feb 21 1749; d young.
*67-14 David.
67-15 Sarah b June 11 1754; m Oct 30 1773 John Bullock III of Rehoboth, Mass.

67-10 JAMES[5] BROWN V b Jly 3, 1744; d Barrington, R I, May 8 1789; m Mar5 1767 Abgl May, dau of John and Sarah (Gladding) May. He ens served in Rev War, in Col Miller's regt; memb Capt Viall Allen's Co 1790. (FF) Children b in Barrington:

67-16 James b 1768; d Aug 23 1789.
67-17 John b 1770.
67-18 Elizabeth b 1772.
67-19 Sarah b 1775; m 1795 Jas Smith of Warren, R I.
67-20 Joseph b Aug 5 1777; m Cath Metcalf.
67-21 John A D b 1778 (Mariner).
67-22 Allen b 1780 (Mariner).

67-14 DAVID[5] BROWN b June 21, 1752; d Brimfield, Mass Nov 3 1829; m Nov 23 1777 Molly Watson, b Oct 9 1754, d Aug 15 1834. Moved to Brimfield 1805; dea of Congl Ch. (FF) Children b Ashford:

67-23 Samuel Watson b Nov 28 1779; d 1813; m 1805 Sybil Perrin.
67-24 Nabby b June 3 1782; m Harland Bugbee.
67-25 Mary b Apr 1784; m Jadoc Nichols.
67-26 Rebecca b Jly 11 1786; m Chester Blodgett.
67-27 David b Jly 12 1788; d Jly 25 1808.
67-28 James b Jly 10 1790; d 1859; m Emily Field.
67-29 Cyrel b May 25 1792; d Dec 31 1799.
67-30 Lydia b Apr 9 1794; d Feb 14 1795.
67-31 Lydia b Nov 27 1795; m Nathl Parks.
67-32 Cyrel Reed b Apr 5 1798; d 1869; m Mary Blair.

70 WILLIAM[3] BROWN b June 2 1690; d Feb 26 1731; m (1) Eliz ———; m (2) Rebecca Follett who d 1748, dau of Abraham. Children 1st m, b in Rehoboth:

70-1 Consider b Sept 1711; d young.
*70-2 Amos.
70-3 Elizabeth b June 14 1716; m Jan 30 1734 Danl Bishop of Attleboro. Had: Danl, Jemima, Bethia, Comfort, and Timothy.
70-4 Bethia b Jly 8 1718; m Jan 26 1737 Ebzr Walker Jr, b Dec 9 1716, d Ashford Sept 1799. Had: Ebzr, Bethia, Wm and Dor.
70-5 Jerusha b Aug 27 1720; m (1) —— Leach; m (2) Wm Tripp.
*70-6 Ezra.
70-7 Rebecca b Apr 17 1725; m Aug 19 1756 Dea Nat Wilmarth. Had: Mary, Mercy, and Beebe.

Children 2nd m:

*70-8 Noah.
*70-9 Isaac.
70-10 Ann b Mar 13 1729; d Oct 27 1731.
70-11 Ann b Jan 8 1732.

70-2 AMOS[4] BROWN b May 28 1714; d Oct 31 1771; m (1) Mary Wilmarth; m (2) Rebecca Wilmarth. Children b in Rehoboth:

70-12 Ichabod b Oct 10 1737; d Oct 20 1737.

Children 2nd m:

*70-13 Amos.
70-14 Comfort b Mar 6 1742; d May 23 1771; m May 3 1770 Silent Rounds.
70-15 Mary b Mar 7 1744/5.
70-16 Rebecca b Nov 9 1746; d Barrington, R I, Apr 13 1816; m Feb 18 1768 Nathl Heath. Had: Wm, Jerusha, Nathl, Rebecca, Saml, Sarah, Cynthia.
*70-17 Ephraim.
70-18 Hannah b Mar 11 1750.
70-19 Huldah b Mar 4 1758; d Apr 22 1816; m Dec 2 1785 Ebzr Peck. Had: Nathl, Ebzr, Huldah, Beebe, Learned, Wm.
70-20 Beebe b Sept 27 1755.
70-21 Cynthia b Jan 28 1758; d Jan 10 1825; m Jan 11 1781 John Carpenter Jr. Had: Rebecca, Bethia, Sally, Elijah, Cynthia, John, Lucy.
70-22 Sarah b Aug 20 1760.
70-23 Ezra b Jly 20 1763.

70-13 AMOS[5] BROWN JR b Apr 18 1741; m Apr 4 1768 Rachel Read. Children:

*70-24 Abel.
70-25 Lefee b June 22 1772.
70-26 Amos Jr b Mar 17 1775.
70-27 Lois b Sept 13 1778.
70-28 Aaron b Nov 26 1781.
70-29 Rachel b Nov 22 1783.
70-30 Timothy b Sept 11 1786.

70-24 ABEL[6] BROWN b Jan 12 1769; m Mar 7 1794 Olive Wilmarth. Children:

70-31 Dr. Abel b 1811; d Jly 4 1846; bu Burke, Vt.
70-32 Mary d Burke, Vt; 2nd wf of Geo Denison #1579.
70-33 Rachel m Basyl Cleveland of Compton, Que. Had 5 chn.
70-34 Sibyl m; went to Ohio.

70-17 EPHRAIM[5] BROWN b Jan 23 1748; d Adams, Mass, June 27 1815; m (1) Mar 9 1775 Rachel Carpenter, b Sept 8 1750; m (2) May 14 1791 Mercy Atkinson of Adams. Had 6 chn 1st m; 5 chn 2nd m.

70-6 EZRA[4] BROWN b Aug 18 1722; d Windham, Me, May 14 1756; m (1) Apr 3 1745 Lydia Wilmarth, dau of Thos and Lydia (Carpenter) Wilmarth; m (2) Mary Boodier. He accidentally killed in Poland, Me. Had 4 chn.

70-8 NOAH[4] BROWN b Aug 7 1726; d before 1774; m Dor Wilmarth, dau of Stephen and Deb (Crossman) Wilmarth of Attleboro. Had 11 chn.

70-9 ISAAC[5] BROWN b Aug 24 1728; d prob Waterford, Vt; m Feb 28 1756 Susannah May. Had 9 chn.

Note: A very complete listing of the children of above Browns is given in *John Brown Genealogy* by Anna H Eck.

71 BENJAMIN[3] BROWN b May 7 1694; d Aug 12 1762; bu Little Neck, Riverside, R I; m (1) Dec 20 1722 Keziah Brown, who d May 17 1755, ae 52; m (2) May 16 1756 Abgl Pain. (FF) Children 1st m:

71-1 Benjamin Jr b Dec 20 1724; d Sept 23 1725.
*71-2 Nathan.
71-3 Benjamin Jr b Jly 27 1727; d Oct 29 1734.
71-4 Sarah b Mar 1 1730.
71-5 Lucy b Nov 17 1736; d 1749.
71-6 Eliphalet b Mar 1 1740; d Aug 3 1740.
71-7 Rachel bpt 1730.

71-2 NATHAN[4] BROWN b Oct 7, 1723; d Feb 11 1768; m Oct 1 1747 Mrs. Dorothea (Hunt) Franklin b Apr 20 1720; d Feb 4 1786, dau of Danl and Dorothea (Ballard) Hunt. (FF) Children:

71-8 Sarah b May 20 1748; m 1770 Wm Armington.

71-9 Lucy b Sept 6 1749; m (1) Caleb Teel; m (2) Wm Armington.
71-10 Dorothy b Nov 18 1750.
71-11 Kezia b Sept 4 1752.
71-12 Benjamin b May 20 1755; m Feb 19 1778 Mrs Patience Bowers.
71-13 Rachel b Nov 28 1757; m Danl Pearce.
71-14 Betsy b Dec 9 1758; m Lewis Wood.
*71-15 Oliver.
71-16 Mercy (twin) b Sept 29 1761.
71-17 Esther (twin) b Sept 29 1761; m Nov 19 1795 Benj Grant.

71-15 OLIVER[5] BROWN b Jan 3 1760; d Towanda, Pa, 1819; m Dec 14 1788 Est Viall, dau of Benj. (FF) Children b in Rehoboth:
71-18 Keziah b Aug 11 1789.
71-19 Larey b Dec 24 1791; lived in Canada.
71-20 Alford b June 3 1794.
71-21 Maria b Mar 22 1796; m Towanda, Pa, —— Wells.
71-22 Benjamin J b ca 1797.
71-23 Thomas.
71-24 Fanny m —— Beecher.
71-25 Ann d E Providence, R I, Jan 17 1882; unmar.

73 MERCY[3] BROWN b Swansea, Mass, Nov 25 1699; m May 24 1725 Jedediah Carpenter b Rehoboth Oct 1 1697, d Dec 15 1731, son of Benj and Miriam (Searles) Carpenter. (FF) Children (CARPENTER):
73-1 Aimee b May 24 1726.
73-2 Rebeccah b Mar 9 1728.
73-3 Caleb b Mar 13 1729/30.
73-4 Patience b Feb 6 1731/32; d Nov 16 1752.
73-5 Daniel.

74 ISAAC[3] BROWN b Swansea, Mass Dec 2 1702; d 1735; m (1) June 5 1725 Mary Brown dau Nathl Brown; m (2) Mar 15 1728/9 Est Bowen. (FF) Children 2nd m:
74-1 Mary b Feb 20 1730/1; m Aug 17 1749 Jos Turpin.
*74-2 Thomas.
74-3 Esther d before 1747.
74-4 Felix named in Isaac's will.
74-5 Peleg (possibly).

74-2 THOMAS[4] BROWN b Rehoboth, Mass, Apr 16 1733; m (1) Ruth ——, who d Feb 6 1759; m (2) Dec 24 1762 Han Jones of Dighton, Mass. (FF) Children 1st m:
74-6 Reuben m Oct 6 1803 Nancy, dau of Wm and Han Harding.
74-7 James b Jan 28 1759; d Nov 30 1776.
Children 2nd m:
74-8 Barnabas b Jan 3 1762.
74-9 Ruth b Dec 11 1763.
74-10 Hannah b Jly 11 1766.
74-11 Esther b June 20 1768.
*74-12 Isaac.
74-13 Sabra b Mar 28 1773.
74-14 Ebenezer b Jly 11 1775; d 1776.
74-15 James b Oct 30 1777.
74-16 Thomas b May 1 1779.
74-17 Honor b Mar 31 1781.

74-12 ISAAC[5] BROWN b Rehoboth June 16, 1771; m Adah Mudge, b Sept 10 1770. (FF) Children:
74-18 Olive b Apr 22 1790.
74-19 Silas b Sept 19 1792.
74-20 Hannah b June 21 1794.

74-21 Hollibert b Dec 7 1796.
*74-22 Elijah H.

74-22 ELIJAH[6] HURON BROWN b Dec 4 1798; d Stockton, Cal, Nov 2 1867; m Huron, O, Rebecca M Brayton Jan 28 1819 who d Mar 4 1886. (FF) Children:

74-23 Ruth b Nov 8 1819; d Sept 25 1846.
74-24 Eliza b Aug 29 1822.
74-25 Mary Ann b Mar 23 1823; d Dec 6 1906; m 1843 Justus Andrews.
74-26 Isaac b Seneca, O, Feb 4 1825; d in Lincoln, Ill.
74-27 Gideon b Dec 13 1827; d Freeport, Ill Jan 13 1896; m Mar 21 1849 Charlotte Upright.
74-28 Adah b Mar 29 1828; d Stockton, Cal; m Walt W Vaughn.
74-29 Diana b Apr 29 1830; d Nov 1874; m (1) 1849 Maj Alfred Lewis; m (2) Maj Darney.
*74-30 Elijah Huron Jr.
74-31 Hollibert H b Mar 7 1834; d Sept 10 1915; m (1) Mrgt Robertson; m (2) Charlotte Brown. Had many chn.
74-32 William b Mar 4 1836; d Apr 26 1839.
74-33 Daniel W b Oct 11 1838; d Aug 19 1921; m 1833 Mary A Dickerson.
74-34 Curtis b Aug 31 1841; d Jan 2 1914.

74-30 ELIJAH[7] HURON BROWN JR b LaPorte, Ind, Jly 29 1832; d Stockton, Cal, Mar 30 1903; m Aug 28 1853 Mary C Hankens, b N J June 6 1831, d Oct 18 1895, dau of Jas Benson and Rejoice (Chamberlain) Hankens. He '49'er with father and brother Hollibert, sailing around the Horn to Cal. Rest of family came overland 1852. (FF) Children:

74-35 Leonard H b Sept 27 1854.
74-36 Wellington b Apr 11 1856; d Modesto, Cal, June 10 1945; m 1884 May Williamson.
74-37 Huron B b Petaluma, Cal, Sept 7 1857.
74-38 Rebecca M b Jan 15 1859; d Aug 8 1947; m Nov 20 1881 Ed McNeill.
74-39 Ellen Jane b Aug 8 1860; d Los Angeles Jan 16 1947; m 1887 Thos Grubbs.
74-40 Mary Matilda b Jan 12 1862; d Aug 3 1928; m 1884 Jas Woodson.
74-41 James Evan b Aug 12 1863; d young.
74-42 Evia Lillie b Jan 6 1866; d young.
74-43 Loren E b Mar 26 1867; d Feb 13 1915; m Mary E Sage.
74-44 Diantha V b May 26 1870; m Aug 15 1901 Chas Childress.

122 ABIGAIL[4] BILLINGS b Mar 1 1707; m Dea Saml Prentice Jr, b Nov 25 1702, oldest son of Saml and Est (Hammond) Prentice of Stonington. (H) (AX) Children (PRENTICE):

122-1 Dorothy b Jan 7 1728.
122-2 Samuel III b Aug 24 1729; d Jan 15 1734.
122-3 Ebenezer b Oct 25 1731.
*122-4 John.
*122-5 Abigail.
*122-6 Joshua.
*122-7 Phebe.
122-8 Asa b Sept 7 1740; d young.
122-9 Jonas b Feb 9 1742.
122-10 Jesse b Jan 24 1743.
122-11 Esther b Jan 31 1745; d young.
122-12 Amos b Apr 24 1748.
122-13 Grace b Dec 4 1750; m ca 1769 —— Shepherd.

122-4 JOHN[5] PRENTICE b May 13 1733; d June 21 1810; m (1) Dec 1 1757 Mary Haskell who d Jly 8 1784; m (2) Rebecca Haskell who d 1831. (H) Children 1st m:

122-14 Samuel b Oct 8 1758; d in Revolution.
122-15 John b June 22 1761; m Jly 7 1787 Sarah Leonard.
*122-16 Asa.

*122-17 Asher.

Children 2nd m:

*122-18 Rebecca.

122-19 Oliver b 1793; d 1825.

122-20 Joshua b 1797.

122-21 Phebe b 1808.

122-16 ASA[6] PRENTICE b Sept 5 1763; m 1791 Lucy Park. (H) Children:

122-22 Asa Jr b Feb 13 1792; m Feb 15 1818 Anna Browning, b So Kingston, R I, Aug 9 1794, dau of Wm T and Cath (Mowry) Browning of Stonington.

122-23 Samuel b May 31 1794; m Susan Baldwin, b Mar 2 1794, dau of David and Susan (Stewart) Baldwin.

122-24 Lucy b Aug 26 1796; m Dec 11 1814 John Wheeler.

122-17 ASHER[6] PRENTICE b Jan 29 1769; m 1797 Eliz Rix. (H) Children:

122-25 Eliza b Oct 19 1799; m Ephraim Hewitt #133-67.

122-26 Asher m Mary Hewitt #133-69.

122-18 REBECCA[6] PRENTICE b 1790; d Dec 9 1842; m 1809 Saml Wheeler, b Sept 14 1784, d Mar 24 1852, son of Jos and Pru (Palmer) Wheeler. He m 2nd Mrs Han (Heath) Havens. (H) Children (WHEELER):

122-27 Samuel b Sept 12 1810; m Amanda Avery.

*122-28 Mary.

122-29 Rebecca b Sept 17 1813; m Jos Davis Nov 15 1832.

122-30 Joseph b Oct 20 1815; m Mary Swan.

122-31 Phebe b Dec 1817; m Sept 9 1843 Clark N Whitford.

122-32 Warren S b Jly 13 1819; m Phebe Gallup.

122-33 Coddington b Mar 23 1823; d young.

122-34 Prudence b Jan 18 1825; m Giles Haley.

122-35 Nelson H b Mar 28 1827; m Melinda Gallup.

122-28 MARY[7] WHEELER b June 1 1812; m Feb 17 1832 Hiram W Wheeler, b Feb 9 1805, son of Silas and Mary (Thompson) Wheeler both of Stonington. (H) Children (WHEELER):

122-36 Hiram W Jr b and d young; unmar.

122-37 Samuel A m Sept 30 1862 Martha E Green.

122-38 Ralph b May 14 1843; m Feb 28 1884 Mrs. Helen M Graves.

122-39 Silas B b June 25 1845; m Sept 30 1872 Mary A Cooper.

122-40 Mary Augusta.

122-5 ABILGAIL[5] PRENTICE b Dec 11 1734; d Aug 18 1786; m Mar 14 1754 Dea Eleazer Williams of Stonington. (H) Children (WILLIAMS):

122-41 Martha b Oct 26 1755; d Aug 1756.

*122-42 Deborah.

122-43 Eleazer Jr b June 27 1759; m Mary or Polly Billings.

122-44 Gilbert b Apr 16 1761.

122-45 Martha b Dec 15 1762.

122-46 Amos b Dec 31 1764.

122-47 Daniel b Jan 28 1767.

122-48 Prentice b Apr 15 1769.

122-49 Fanny b Feb 8 1771.

122-50 Elam b Jly 14 1773; m 1797 Kath Bogart; m (2) Abbie Weed; m (3) Eliza Ten Eyck; m (4) Deb Vanderpool.

122-42 DEBORAH[6] WILLIAMS b Jly 24 1757; d June 20 1846; m 1779 Park Williams, b Jly 1755 d Dec 9 1833, son of Nehm and Abgl (Allen) Williams of Stonington. (H) Children (WILLIAMS):

*122-51 Amos.

122-52 Betsy b Feb 14 1782; d young.

122-53 Abigail b Nov 20 1783; d Sept 20 1819.

*122-54 Park Jr.
122-55 Allen b Oct 30 1788; d young.
*122-56 Russell.
122-57 Son b and d May 6 1793.
122-58 Fanny b Feb 6 1795; d June 30 1818.
*122-59 Prentice.
122-60 Sanford b Aug 27 1800; m (1) Sally Prentice, who d May 2 1827; m (2) Betsey Williams, dau of Isaac and Phebe (Hurlbut) Williams. Had:
Betsey m —— Cook.

122-51 AMOS[7] WILLIAMS b Apr 9 1780; m Sept 27 1807 Lucy Coats. (H) Children:
122-61 Cynthia C b Mar 20 1809; m Hen Williams.
122-62 Calvin b Nov 17 1810; d 1882.
122-63 Leonard b Nov 24 1812; d 1876; m May 11 1843 Mary E Copp, dau of Saml and Phebe (Peale) Copp.
122-64 Edward b Aug 21 1819; d 1819.
122-65 Mary Ellen b June 18 1825.

122-54 PARK[7] WILLIAMS b June 26 1786; d 1875; m Jan 13 1811 Sarah Belton Avery (H) Children:
122-66 Elizabeth b May 7 1812; d May 24 1812.
122-67 Perry Allen b Sept 10 1813; d June 3 1814.
122-68 Park Avery b Mar 10 1815.
122-69 Alfred Griswold b Dec 19 1817.
122-70 James Augustus b Nov 29 1819; d Nov 15 1822.
122-71 Courtland Aurelius b Oct 14 1821; d Aug 12 1822.
122-72 Sarah Elizabeth b May 23 1823.
122-73 Deborah b Feb 15 1825.
122-74 Mary b Dec 23 1826.
122-75 Frances Ann b Sept 3 1829; d June 3 1892.

122-56 RUSSELL[7] WILLIAMS b Aug 19 1790; d Apr 14 1852; m Jan 30 1817 Stonington Nancy Wheeler b Mar 27 1798 dau of John and Ann Borodel Denison. She d June 10 1877. (H) Children:
122-76 Frances E b Feb 4 1818; m Aug 12 1840 Appleton A Woodward.
122-77 Abby b Jan 19 1820; m Aug 10 1842 Oliver H Perry.
122-78 Esther D b Aug 11 1829; m Oct 11 1852 Rev Wm Turkington.
122-79 Nancy B b Aug 28 1831; m May 11 1854 Saml Gladding.

122-59 PRENTICE[7] WILLIAMS b Jly 22 1798; d Mar 14 1869; m May 28 1820 Roxanna Williams, b June 18 1790, d Jly 2 1872, dau of Jos and Sarah (Hurlbut) Williams. Had:

122-80 ALLEN[8] PRENTICE WILLIAMS b Mar 27 1821; d May 9 1894; m Oct 13 1863 Delia Avery, b Nov 25 1833, d Oct 2 1922, dau of Robt Austin and Nancy (Eldridge) Avery. Had:

122-81 PRENTICE[9] ALLEN WILLIAMS b Feb 29 1866; d Apr 15 1949; m Jan 1 1886 Charlotte Hayward of Wesley, Me, b May 24 1866, d Mar 15 1944. Children:
122-82 Delia M b Dec 22 1887.
*122-83 Laurence.
122-84 Emma Avery b Feb 4 1892.
*122-85 Helen H.
*122-86 John O S.

122-83 LAURENCE[10] SPICER WILLIAMS b Mar 15 1889; m A Eleanor Chesebrough, dau of Hen Packer and Eliz (Denison) #6313. Chesebrough. Children:
122-87 Allen Spicer b Aug 3 1916; m Jly 30 1939 Geraldine Hunt. Had:
John Orrin II b Jly 11 1940.
Keith Bennett b Feb 23 1944.
Georgia Lee b Oct 25 1945.

Laurence Allen b Oct 27 1947.

122-88 Raymond Hayward b Aug 12 1918; m Aug 8 1940 Clara Marie Watrous. Had:

Raymond Hayward Jr b June 24 1941.
Beverly Joan b Aug 22 1943.
Wayne Norris b Dec 16 1944.
Marianne Marie b May 25 1951.

122-89 Russell Denison b Nov 21 1922; m May 20 1947 Elizabeth Ann Williams, dau of Horace and Mildred (Austin) Williams. Had:

Gloria Gail b May 29 1951.
Thomas Denison b May 18 1958.

122-90 Marjorie Eleanor b Dec 29 1924; m May 6 1945 Robt Max Floyd. Had:

Craig Laurence b Sept 28 1946.
Curt Charles b May 2 1961.

122-85 HELEN[10] HAYWARD WILLIAMS b June 18 1894; m Aug 29 1916 Clinton S Stickney. Children (STICKNEY):

121-91 Theodore Avery b Nov 25 1917.
122-92 Donald Lowell b Apr 16 1919.
122-93 Wendall Hayward b Nov 27 1920.

122-86 JOHN[10] ORRIN SPICER WILLIAMS b Nov 5 1896; d May 11 1932; m Nov 29 1928 Josephine Williams Middleton #18-28, b Yokohama, Japan, Mar 23 1898. He 10th generation on farm on Quoketaug Hill, Old Mystic, bought from Wait Winthrop. She BA Wellesley 1920; Hon Rec "for eminent service to agriculture and rural life" U of Conn 1946; edited this genealogy; m (2) Oct 19 1935 Howard Peck of Montpelier, Vt. Children:

122-94 Charlotte Cynthia b Aug 30 1929; m Earl Benj Bogue. He served U S Navy 1946-8 on carrier *Sicily*. She Asso Sc Mitchell Coll, New London, 1948. Had:

Elaine Barbara b Mar 13 1950.
Mark Edward b Apr 2 1951.
Bruce Joseph b Feb 24 1953.
Jonathan Williams b Sept 14 1954.
Johanna Louise b Oct 2 1957.

122-95 Barbara Middleton b June 20 1931; m Jas Jos McCue. He served USAF 1950-3. She Assoc Arts Dean Jr Coll, Franklin, Mass, 1950. Had:

Michael Denison b Dec 18 1952.
Gregory John b Apr 20 1954.
Melissa Karen b Mar 4 1956.
Gretchen Cynthia b May 2 1959.
James Joseph Jr b Feb 11 1961.

122-6 JOSHUA[5] PRENTICE b Jly 2 1737; d Sept 9 1794; m (1) Jan 14 1776 Eliz (Stanton) Hewitt who d Dec 10 1776; m (2) Apr 1787 Polly or Mary Shepard who d Aug 27 1840. (H) Child 2nd m:

122-96 Samuel b Apr 22 1788; m Dec 21 1810 Amy Smith, dau of Chester and Sally (Brewster) Smith.

122-7 PHEBE[5] PRENTICE b Feb 22 1738; m Jan 2 1772 Hen Hewitt, son of Elkanah and Temperance (Keeney) Hewitt, his 2nd wf. (H) Children (Hewitt):

122-97 Joseph (twin) b Aug 8 1774.
*122-98 Benjamin (twin).
122-99 Amos b Nov 14 1776.
122-100 Phoebe b Dec 9 1778.
122-101 Prentice m (1) Peggy Brown; m (2) Eliza Prentice. Had:

Peggy b Mar 27 1795.
Amos b Apr 6 1797.

122-98 BENJAMIN[6] HEWITT b Aug 8 1774; m Oct 21 1798 Desire Babcock (H)

Children:

122-102 Desire b Dec 28 1800; d young.
122-103 Sarah b Jan 17 1802; m Hezekiah Haskell.
122-104 Desire b Sept 27 1803; m Oct 9 1823 Dea Ezra Miner, b 1795, son of Thos and Lydia York Miner.
122-105 Phebe b Aug 24 1806; m Isaac Breed, b Dec 19 1804, son of John and Polly (Sheffield) Breed.
122-106 Emmilla b June 19 1808; m Dec 25 1827 Jos H Robinson.
122-107 Benjamin Babcock b Oct 11 1811; m (1) Sally Brown, b 1809; m (2) Rhoda Pendleton Richmond.
122-108 Joseph Denison b Nov 15 1815; m Anna Stanton.
122-109 Mary Louise b Apr 13 1818; m Wm W Main of Windham.
122-110 Frances b Mar 25 1820; m Chas Main of Windham.

124 CAPT EBENEZER[4] BILLINGS b Mar 10 1711; bu No Stonington, Cem near Gallup Farm where Wm Billings, the emigrant lies; m (1) Mary, dau of Capt Thos and Eliz (Sanford) Noyes, bpt Jan 26 1711, d Nov 7 1753, ae 46; m (2) Sarah, b Aug 14 1715, d Feb 5 1786, dau of Saml and Pris (Alden) Chesebrough, wid of Jas Geer of Groton. (HR) Children:

124-1 Elizabeth b Aug 6 1734; m Capt Nat Stanton, b 1736, son of Saml and Lois (Cobb) Stanton.
*124-2 Sanford.
124-3 Phebe b Mar 21 1738; m Feb 15 1759 Col Saml Prentice.
124-4 Ebenezer b Feb 26 1740.
124-5 Rebecca b Apr 5 1742; d young.
124-6 Gilbert b Sept 15 1744.
124-7 Mary b Apr 5 1747.
124-8 Elisha b Aug 6 1750.

124-2 SANFORD[5] BILLINGS b Apr 20 1736; d Apr 25 1806; m Jan 24 1760 Lucy Geer, d Apr 19 1810. (HR) Children:

124-9 Ebenezer b Jan 21 1761; d Apr 7 1787.
124-10 Sanford, Jr b Apr 15 1763; d Feb 22 1787.
124-11 Robert b Dec 15 1764; d Feb 15 1796.
124-12 Son b and d Apr 1767.
*124-13 Gilbert.
*124-14 Coddington.
124-15 Noyes b Mar 20 1773; d Oct 17 1797.
124-16 Lucy b June 20 1775, m Mar 20 1796 Steph Meech.
124-17 James G b Oct 4 1777; d Jly 2 1798.
124-18 Sarah b Jly 17 1781; d Jan 8 1800.
124-19 Washington b Dec 21 1783; d Sept 9 1799.

124-13 GILBERT[6] BILLINGS b Nov 25 1768; d May 4 1850; m 1792 Lucy Swan, who d Dec 16 1854, ae 84, dau of John and Mary (Prentice) Swan of Stonington. (HR) Children:

124-20 Sanford b June 21 1793; d Sept 22 1820.
124-21 Lucy b June 20 1798; m Asher Coates.
124-22 Robert b May 23 1800; m Calista Keeney, dau of Lot. Had:
Gilbert m Mary Ann Hewitt, #133-95.
124-23 James b Jan 2 1802.
124-24 George W b Dec 9 1803; d Feb 14 1873.
*124-25 Horatio N.
124-26 Child b Sept 19 1807.
124-27 John S b Mar 4 1809; d Aug 28 1812.
124-28 Benjamin F b Jan 15 1811; m Mrs Abby Jane (Starkweather) Stewart, wd of Denison Stewart who d Jan 19 1867. Her sons Wm and Ed settled in Kan soon after father's death.

124-29 Mary B b Jan 24 1813; d Mar 20 1856.

124-25 HORATIO[7] NELSON BILLINGS b Nov 26 1805; m Jan 30 1938 Mary Ann Fish. He a seafaring man; went to Cal; presumably d there. (HR) Children:

124-30 Lucy m John L Spaulding.

*124-31 Sanford.

124-32 Edward E b Jly 3 1847.

*124-33 Mary A.

124-31 SANFORD[8] NELSON BILLINGS b 1841; d 1923; m Oct 28 1867 Lucy E Main. Had:

124-34 GRACE[9] W BILLINGS b Dec 18 1882; d 1922; m Sept 16 1903 Horace Denison Miner, b Sept 7 1855, d 1922. Child (MINER):

124-35 Elias Billings Miner b 1904.

124-33 MARY[8] ADELAIDE BILLINGS b Apr 23 1849; d 1932; m No Stonington Nov 29 1868 Chas Dwight Thompson, b June 30 1843, d 1917. He memb of Conn Leg. Had:

124-43 LUCILE[9] BILLINGS THOMPSON b June 5 1873; d 1915; m Oct 20 1897 Geo Asher Wheeler, b Stonington May 15 1874, d Feb 12 1931. He ed New London Bus Coll; a fruit and vegetable grower. Children (WHEELER):

124-44 Nelson T b May 15 1903; m Muriel H Miner, b Nov 29 1905, dau of Horace and Grace (Billings) Miner. Had:

Diane b Stonington Oct 28 1942; a student at U of Conn.

124-45 Louise Billings b Feb 17 1908; a dietician.

124-46 Lucile Adelaide b Aug 23 1914; m Jly 4 1946 Odell Newton Rutty, b Apr 21 1912, son of Frank and Minnie (Stevens) Ruttty. She grad Willimantic Tchrs Coll; elementary tchr. He served USAF WW II; filtration plant operator. Had:

Anne Louise b June 8 1948.

124-14 CODDINGTON[6] BILLINGS b Oct 25 1770; d Feb 6 1845; m (1) Sept 13 1797 Mrs. Eunice #932 (Williams) Wheeler, wid of Rufus Wheeler; m (2) Jly 18 1819 Mrs. Ann (Wilcox) Babcock. (HR) Children 1st m:

124-36 Coddington Jr b Sept 3 1798; d ae 3.

124-37 Hon. Noyes b Stonington Mar 31 1800; m Oct 1826 Isabella Stewart. He AB Yale 1819; Lieut Gov Conn 1846.

124-38 Hon William W b Stonington Feb 16 1802; m Apr 6 1828 Louise Trott; grad Yale 1821.

124-39 Eunice b June 15 1804; m Dr Ralph Farnsworth, eminent MD of Norwich. Children 2nd m:

124-40 Ann b May 14 1821; m Oct 25 1841 Calvin Goddard Williams of Stonington, b June 2 1818, son of Wm and Ann (Babcock) Williams. Had:

Thomas W m June 23 1787 Ella E Crosby.

Calvin G Jr m Jan 16 1873 Louise M Potts.

124-41 Harriet b Jan 13 1832; m Theodore D Palmer, son of Nathl and Mercy (Brown) Palmer.

124-42 Coddington b Feb 8 1834; m Mary B Williams #184-286.

126 GRACE[4] BILLINGS b May 27 1716; d June 22 1792; m June 22 1739 Jas Noyes, b Mar 30 1713, d Apr 19 1793, son of Capt Thos and Eliz (Sanford) Noyes. He an officer in Col Wars. Had:

126-1 COL PELEG[5] NOYES b May 29 1741; d Mar 3 1825; m June 1 1763 Pru Williams #183-3, b Dec 11 1741. Had:

126-2 NATHANIEL[6] NOYES b Apr 22 1778; d Aug 2 1854; m Sept 26 1803 Nancy Slack, b Aug 11 1784. Had:

126-3 NANCY[7] NOYES b Stonington Feb 19 1816; d Feb 14 1860; m Apr 5 1840 Dea Albert Buell of Litchfield, b Oct 20 1814 d Westerly, R I, Sept 12 1895. Had:

126-4 THOMAS[8] ALBIN BUELL b Stonington Sept 15 1843; d Fall River, Mass, Oct 23 1934; m Mar 26 1867 Harriet May Scholefield b Jan 26 1846, d Woonsocket, R I, Sept 11 1874. He a Civil War soldier. Children:

*126-5 Gertrude E.

*126-6 Harriet M.

126-5 GERTRUDE[9] EMERY BUELL b Woonsocket, R I, Jan 28 1871; m June 8 1892 Lt Col Hen Clinton Card, b Oct 14 1865. (HT) Children (CARD):

*126-7 Thomas B.

126-7a Harriet Olive b Aug 26 1897; m Edgar Hope Simpson.

126-8 Henry Clinton b Nov 20 1899.

126-9 Charles Abbott b Nov 1 1900; m Mary E Napier. Served in Navy WW II. Had:

Charles Henry served in AF in Japan.

Albert B served in Navy.

126-10 Helen Louise b Oct 23 1903.

126-11 Paul Wentworth b Oct 15 1904; m Josephine Zane. He Cmdr U S Navy.

126-12 Antha Eunice b Dec 28 1908. Was a WAVE WW II.

126-7 THOMAS[10] BUELL CARD b Sept 13 1895; m (1) Mary S Chafee, b Aug 24 1897; m (2) Jly 2 1955 Eliz (Paine) Metcalf. He 1st lt AF WW I; col of Engs Corps WW II. Children 1st m:

126-14 Mary Buffington.

126-15 Peter Chaffee.

126-6 HARRIET[9] MAYOTT SCHOLEFIELD BUELL b June 30 1873; d May 6 1956; m June 20 1894 Saml E Hudson, b Mar 12 1870, d June 17 1941. He publisher editor *Evening Call;* combined with *Evening Reporter* 1908; charter memb AP; memb PUC 1912-34. She dir of Publishing Co; treas 1941-56; pres Buell Realty Co. Lived in Woonsocket, R I. (HJ) Had:

126-16 BUELL[10] WENTWORTH HUDSON b June 9 1902; m Woonsocket, R I, June 7 1930 Est Pratt of Kalamazoo, Mich, b Sept 26 1905. She AB Kalamazoo Coll 1927. He AB Yale 1924; editor and publisher *The Woonsocket Call;* treas Evening Call Publishing Co; a Bapt. Address: 282 Gaskill St, Woonsocket, R I. Children:

126-17 Nancy Elizabeth b Mar 23 1930; BA Conn Coll 1953; MA in bus administration N Y U 1957.

126-18 Susan b Aug 11 1935; attended Bryant Coll, Providence.

133 ANN[4] BORODELL BILLINGS b Apr 18 1732; m May 23 1749 Olv Grant Jr, son of Olv and Bridget (Miner) Grant of Stonington. He d Mar 22 1798 (HR) Children (GRANT):

*133-1 Bridget

*133-2 Oliver III.

133-3 Miner b Feb 28 1756; m Eun Swift.

133-4 Rebecca b Dec 12 1759.

133-5 Phebe b Feb 13 1762; m Jas or Olv Brown.

133-6 Ephraim b Jly 4 1764; m Olive Shepard.

*133-7 Lucinda.

133-8 Wealthy b Oct 5 1768; m Feb 10 1788 Sanford Palmer.

133-9 Mary b Aug 8 1770; m Elijah Palmer.

133-10 Daniel b 1773; m Mary Swan of Stonington.

133-1 BRIDGET[5] GRANT b Sept 24 1751; m Hosea Wheeler, son of Jere and Mrs. Anna (Pellet) Wheeler (wid of Rchd Wheeler). (AX) (HR) Children (WHEELER):

133-11 Col Nathan b Dec 29 1772; m Desire Wheeler #184-18.

*133-12 Asa.

*133-13 Hosea Jr.

133-14 Bridget b Feb 17 1779; m Robt Wheeler #184-17.

133-15 Dorothy b 1781.

*133-16 Susannah.
*133-17 Rebecca.
*133-18 Ephraim.
133-19 Russell b Aug 20 1796; m Est W Hull.

133-12 ASA[6] WHEELER b Sept 22 1774; m 1796 Polly Brown, dau of Jesse and Lydia (Brown) Brown of Stonington. (HR) Children:

133-20 Luke b Mar 16 1797; d Apr 11 1855.
133-21 Mary b June 27 1800; m Roswell R Avery, b Nov 5 1791, son of Steph and Anna (Wheeler) Avery of Stonington.
133-21a Ede Denison b Oct 22 1803; m Nov 4 1823 Chas G Avery, bro of Roswell.
133-22 Samuel B b Dec 23 1805; m (1) Nov 27 1827 Delia Avery, b Mar 6 1804, dau of John J and Anna (or Nancy) (Murdock) Avery; m (2) Feb 11 1879 Mary Ellen Baldwin of Preston. Had:
Dean Avery b Feb 20 1835; d young.
George Anson b Apr 17 1831; d Jacksonville, Fla, Mar 7 1850.
133-23 Fanny S b Aug 4 1807; m Mar 1 1827 Alfred Avery, b Dec 1 1797, son of Luther and Mary (Wheeler) Avery.
133-24 Martha b 1810; m Chas G Sisson b 1807, son of Glbt and Desire (Main) Sisson. He m (2) Nancy M Hewitt; m (3) Eliz Gasabrandt. No chn.
133-25 Lydia b Oct 29 1813; m Jan 8 1829 Wm Johnson.
133-26 Lucinda b Oct 23 1817; m Sanford Brown.

133-13 HOSEA[6] WHEELER JR b Oct 21 1776; m (1) Oct 31 1799 Anna (or Nancy) Brown, b Jly 9 1778, dau of Joshua and Joanna (Rogers) Brown; m (2) Mercy Gardiner, dau of Chris and Mercy (Wheeler) Gardiner. (HR) Children 1st m:

*133-27 Esther.
133-28 Smith b Sept 1 1802.
133-29 Randall b Aug 18 1804.
133-30 Nancy b Sept 23 1809; m Sept 12 1835 Ezra Langworthy.
133-31 Hosea Jr b June 17 1812.

133-27 ESTHER[7] WHEELER b Oct 20 1800; m Apr 29 1819 Danl Bentley, b Mar 27 1789, son of Geo and Lucy (Gardiner) Bentley. (HR) Children (BENTLEY):

Infant dau b and d 1822.
Infant son b and d 1823.
133-32 Anna Esther b Jly 14 1825.
133-33 Daniel E b Feb 15 1827; d young.
133-34 Daniel Edwin b May 30 1828; d young.
133-35 Rev Edwin b Oct 29 1829.
133-36 Courtland W b Nov 5 1831.
Infant son b and d 1834.
133-37 Adoniram J b May 16 1836; d young.
133-38 Samuel H (twin) b Aug 14 1837.
133-39 Sarah (twin) b Aug 14 1837.

133-16 SUSANNAH[6] WHEELER b May 14 1783; m Mar 29 1804 Amos Main Jr, b Jly 3 1779, son of Amos and Abgl (Brown) Main. (HR) Children (MAIN):

133-40 Susan b May 24 1806; m Oct 14 1824 David Coates Jr, son of David and Molly (Brown) Coates.
133-41 Bridget W b Jly 25 1807; m Leland D Miner #673-16.
133-42 Nancy m Nat York.
133-43 Ephraim b Oct 31 1812; m Cath Thompson.
133-44 Ralph b Apr 13 1816; m Eliz Irving.
133-45 Cyrus m Julia Edgecomb.
133-46 Amos d young.

133-17 REBECCA[6] WHEELER b Feb 28 1785; m (1) Mar 14 1805 Thos Wheeler #643 b Oct 5 1781; son of Thos and Lucy (Prentice) Wheeler; m (2) Dec 1 1815 Steph L Avery. Child 1st m (WHEELER):

133-47 Lucy P b Jan 28 1806; m Dr Thos P Wattles.

133-18 EPHRAIM[6] WHEELER b Dec 29 1788; m (1) Jan 15 1815 Sabra Slack; m (2) Oct 8 1829 Bridget Ayer; m (3) Oct 22 1833 Han E Miner. (HR) Children:

133-48 Ephraim Jr b Jan 8 1831; m Dec 29 1852 Eliz Coates.

133-49 Ellen m Geo Frink.

133-2 OLIVER[5] GRANT III b Apr 16 1754; m Apr 20 1775 Han Fanning of Groton (AX) Children:

*133-50 Oliver IV.

133-51 George b Aug 7 1782; d unmar.

133-52 William m 1784; d unmar.

133-53 Hannah b 1787; d unmar.

133-54 Hosea b 1789; m Betsey Jacques.

133-55 Wheeler b 1790.

133-56 Rebecca b 1792; m Elisha Keeney.

133-57 Henry b 1795; m Polly Keeney.

133-50 OLIVER[6] GRANT IV b 1779; d May 23 1813; m 1801 Est Breen, dau of Steph and Est (Wheeler) Breed who d Oct 9 1861. (H) Children:

133-58 Martha Esther b Oct 17 1802; unmar.

133-59 Oliver B b Oct 13 1804; d 1891; unmar.

133-60 Ann Miner b June 29 1807; m Dec 29 1830 Orrin Safford.

133-61 Lucy Breed b Oct 13 1810; m May 10 1832 Danl B Spaulding.

133-7 LUCINDA[5] GRANT b Oct 3 1766; m May 15 1784 Stanton Hewitt, #38-134, b Stonington Oct 8 1760, son of Chas and Han (Stanton) Hewitt. (HR) Children (HEWITT):

*133-62 Charles.

*133-63 Stanton Jr.

*133-64 William.

133-65 Oliver b Oct 15 1795; m (1) Julia Punderson; m (2) Sarah A Browning, b Oct 10 1817 dau of Thos and Amy S (Prentice) Browning.

133-66 Lucinda b Apr 17 1797; m 1833 Ezra Stanton, son of Trent Peleg and Lydia (Hewitt) Stanton.

*133-67 Ephraim.

133-68 Eliza b Apr 17 1803; m Nov 30 1824 Hen Prentice, son of Thos and Eliz (Baldwin) Prentice.

133-69 Mary b May 19 1808; m Asher Prentice #122-26.

*133-70 Denison.

133-62 CHARLES[6] HEWITT b Jly 13 1786; m Feb 28 1813 Eun Witter. (AK) Children:

133-71 Charles Jr b Nov 20 1813.

133-72 Stanton b June 19 1815.

133-73 Francina b Jly 5 1817; d 1825.

133-74 Erastus F b Nov 26 1824.

133-75 Joseph H b May 30 1827.

*133-76 John H.

133-76 JOHN[7] HASKELL HEWITT b Aug 8 1835; d Oct 6 1920; m Mary Louisa Downing, b Mar 31 1844, d Williamstown, Mass, Feb 26 1915, dau Lemuel Tyler and Eugenia (Thomas) Downing. He AB Yale 1859; attended Yale Theol Sem; LLD Union Coll. Listed in *Who's Who*. (AX) Child:

*133-77 Erastus H.

133-77 ERASTUS[8] HENRY HEWITT b Williamstown, Mass, Oct 31 1888; m Aug 20 1921 Jane Meldrim, b Savannah, Ga, Aug 4 1889, dau Jdg Peter W Meldrim. He AB Yale 1911; Harvard Law Sch 1914; served in WW I; senior partner Stone, Jones & Hewitt; a Congregationalist. She Episcopalian. Address: 23 Brewster St, Cambridge, Mass. (AX) Children:

*133-78 Jane M.
*133-79 Peter M.

133-78 JANE[9] M HEWITT b June 21 1922; Howard S Tierney Jr. Live in Fairfield. (AX) Children (TIERNEY):

133-80 Michele b Dec 2 1943.
133-81 Patricia b May 22 1948.
133-82 Alison b May 18 1957.
133-83 George Denison b Jan 17 1959.

133-79 PETER[9] MELDRIM HEWITT b June 14 1926; m June 12 1954 Luan Hill Schoepf b Feb 23 1930. He AB Harvard 1950; production control dept Machine Tool Co; Episcopalian; served in AF 1944-46 Okinawa. Address: Westwood, Mass. (BH) Child:

133-84 Susan Hill b Jly 18 1957.

133-63 STANTON[6] HEWITT JR b Jly 11 1788; m Sept 7 1820 Mary Avery. (HR) Children:

133-85 Mary Ann b Sept 10 1821; d Nov 6 1821.
133-86 William S b Mar 23 1823; d unmar.
133-87 Mary A b Apr 1 1825; d Mar 29 1835.
133-88 Oliver A b Apr 3 1827; d Oct 26 1848.
133-89 Margaret L b Apr 27 1831; d young.
133-90 Charles E b Feb 1 1834; m Feb 22 1860 Eliza A Hillard. (see 38-136)
133-91 Jane Eliza b Jly 13 1836; m May 19 1864 And J Avery.
133-92 Maria Louise b Mar 30 1841; d young.

133-64 WILLIAM[6] HEWITT b Jan 23 1792; d Jan 25 1869; m Mar 6 1814 Eliza W Williams who d Apr 9 1867, dau of Seth and Abgl (Williams) Williams. (HR) Children:

133-93 Frances E b Sept 1816; m (1) Geo S Browning; m (2) Rober W Griswold.
*133-94 Abbey L.
133-95 Mary Ann b Oct 29 1928; m Aug 24 1852 Glbt Billings, only child of Robt and Calista (Keeney) Billings. (see 124-22.)

133-94 ABBY[7] LUCINDA HEWITT b No Stonington June 21 1881; d May 6 1902; m Sept 27 1838 Russell B Coates, b Mar 26 1809, d May 4 1879. (WN) Had:

133-94a WILLIAM[8] HEWITT COATES b May 29 1842; d Jly 21 1902; m Saginaw, Mich, 1863 Alice Little, b Feb 27 1848, d Jly 29 1909. Had:

133-94b Helen Sibley b Saginaw, Mich, Oct 5 1883; m Nov 16 1936 Rev Inor Partington, b Oldham, Eng, Dec 1868, d Dec 11 1958.

133-67 EPHRAIM[6] HEWITT b Apr 20 1801; m Dec 4 1828 Eliza Prentice, b Oct 19 1799 #122-25. (HR) Children:

133-96 Elizabeth m Elisha Rood.
133-97 Ephraim Jr d young.
133-98 Harriet P m Austin Main.
133-99 Mary Esther m Danl B Morgan of Preston.
133-100 Emily m Saml O Grant.
133-101 Giles m Harriet Eggleston.

133-70 DENISON[6] HEWITT b Jan 19 1811; m Mary P Browning, b Dec 28 1816, dau of Thos and Amy S (Prentice) Browning. (RE) Child:

*133-102 Thomas B.

133-102 THOMAS[7] BROWNING HEWITT b No Stonington Sept 9 1842; d Brooklyn, N Y, Jan 1921; m Apr 12 1871 Amanda Eveline Brower, b Brooklyn, N Y, May 2 1848; d New Haven Sept 1936, dau of John Hammell and Ann Sobina (Duryee) Brower. (TE) Children:

133-103 Catherine Brower b Jan 15 1872; d Brooklyn, N Y, Jan 31 1872.
*133-104 Mary.
*133-105 Thomas Denison.
*133-106 Brower.

133-104 MARY[8] HEWITT b Brooklyn, N Y, June 22 1873; d Jly 3 1949; m Dec 1

1898 Ed Man, b Oct 19 1862, d No Stonington May 22 1927, son of Albon P and Mary E (Hubbell) Man. Children (MAN):

*133-107 Edward Hewitt.

*133-108 Evelyn Brower.

133-107 EDWARD[9] HEWITT MAN b Apr 22 1901; m Aug 31 1929 Mary Marshall, b Mar 4 1904, dau of Lewis Chas and Marie Stewart (McCulloch) Marshall. She an MD, practicing dermatology. Address: Blind Brook Lodge, Rye, N Y. Child:

133-109 Keith Marshall b Oct 24 1940.

133-108 EVELYN[9] BROWER MAN PhD b Oct 7 1904. Address: 7 Langham Rd, Providence, R I.

133-105 THOMAS[8] DENISON HEWITT b Brooklyn, Jly 5 1877; d Greenwich, Feb 19 1941; m Brooklyn, N Y, Apr 25 1914 Henrietta Silliman Dana, b Far Rockaway, N Y, Sept 15 1889, dau of Arnold Guyot and Grace (Newton) Dana. Live in Greenwich. Children:

133-110 Katharine Dana b Brooklyn, N Y, Jly 5 1918; m No Stonington, Aug 23 1941 Robt Irvin Cumin #42-12.

*133-111 Thomas Browning II.

133-111 THOMAS[9] BROWNING HEWITT II b Far Rockaway, N Y, Sept 1 1921; m Avery Is, La, Jly 14 1951 Sarah McIlhenny Osborn, b Dec 25 1931, dau of Harold Gray and Rosemary (McIlhenny) Osborn. Live Calgary, Alberta, Can. Children:

133-112 Thomas Denison b New Orleans, La, May 17 1952.

133-113 Harold Osborn b New Orleans, Sept 4 1954.

133-114 Maria Dana b Calgary, Alberta, May 1959.

133-106 BROWER[8] HEWITT b Brooklyn, N Y, Apr 28 1881; d No Stonington Nov 5 1959; m Brooklyn, N Y, Nov 15 1913 Antoinette Reeve Butler, b Feb 15 1888, dau of Glentworth Reeve (MD) and Cornelia Antoinette (Willson) Butler. He AB Yale 1903; was v pres, dir, and treas of Acme Wire Co, New Haven; memb of Congl Ch; pres DS 1953-58. Lives in No Stonington. (RE) Children:

*133-115 Cornelia Butler.

*133-116 Lydia Browning.

*113-117 Nina Brower.

133-118 Glentworth Butler b New Haven Feb 7 1925; d No Stonington, Aug 11 1956.

133-115 CORNELIA[9] BUTLER HEWITT b Brooklyn Sept 15 1914; m Sept 2 1939 Dudley Fitts b Apr 28 1902. Live Andover, Mass. Children (FITTS):

133-119 Daniel Hewitt b Boston Aug 7 1943.

133-120 Deborah Whittier b Boston Jly 6 1945.

133-116 LYDIA[9] BROWNING HEWITT b New Haven Aug 9 1917; m Birmingham, Eng, Jly 12 1944 Carl Heywood Hobbs, son of Carl Heywood and Edith (Smith) Hobbs. Address: 110 Avon St, New Haven. Child (HOBBS):

133-121 Carl Heywood III b New Haven May 3 1946.

133-117 NINA[9] BROWER HEWITT b New Haven Apr 3 1920; m Dec 1945 Talcott Stanley. Address: 2 Pilgrim Rd, West Hartford. Children (STANLEY):

133-122 Philip Talcott b New Haven Apr 20 1947.

133-123 Rebecca b Oct 8 1948.

133-124 Alix b Jly 20 1951.

133-125 Lucinda b Oct 26 1953.

137 NATHAN[4] WILLIAMS b Jly 22 1720; m 1744 Eliz Haley. (RM) Had:

137-1 CALEB[5] WILLIAMS b Jly 18 1749; m Freelove Fanning. Had:

137-2 JESSE[6] WILLIAMS b June 28 1774; m Eliz Avery. Had:

137-3 CALEB[7] MINER WILLIAMS b Mar 30 1806; m Sabra Gallup. Had:

137-4 EMILY[8] WILLIAMS b 1835; d 1957; m Elisha Daboll. Had:

137-5 JESSIE[9] H DABOLL b Groton 1871; d 1957; m Reginald M Rowland, b 1870, d

1937. For many yrs owned E V Daboll Ins Co established by her father. (RM) Had:

137-6 DORIS[10] ROWLAND b New London Jly 17 1902; m Nov 28 1931 Robt Ramsbotham, b Mar 23 1909, son of R H and Carrie Joynson Ramsbotham. She BS Conn Coll. He grad Annapolis; MS U of Cal; capt in Navy; squad Eng at Sub Base, Groton; ret 1960. Live in Stonington. (RM)

138 ATWOOD[4] WILLIAMS b Apr 16 1723; m Aug 3 1749 Eliz Gallup. Had:

138-1 ISAAC[5] WILLIAMS b Nov 5 1756; d Sept 17 1853; m Mehitable Whitney. Had:

138-2 LEVI[6] WILLIAMS b Sept 3 1788; d Aug 30 1873; m Charlotte Stow. Had:

137-3 LAURA[7] ANN WILLIAMS b Jly 27 1819; m Sept 3 1899; m Dr Jos Grover. Had:

138-4 CORDELIA[8] (DELIA) MARILLA GROVER b Nov 23 1850; d Apr 24 1927; m Jos Ed Mudgett. Had:

138-5 BRUCE[9] D MUDGETT b Ashland, Neb, Feb 10 1884; m N Y City June 3 1916 Mildred Dennett #28-19.

170-1 CHRISTOPHER[4] CHAMPLIN b Nov 30 1707; d Mar 26 1766; m (1) Apr 22 1730 Han Hill, dau of Capt John and —— Hill, b June 7 1710, d Charleston, R I, Mar 15 1756; m (2) Aug 19 1756 Lucy Stanton, b Sept 22 1722, d Jan 30 1766, dau of Jos and Est (Gallup) Stanton of Westerly. He lived on estate in Narragansett (now Charlestown). 1735 lt and 1736 capt of the King's Co Troop of Horses which his father comded; comm col of King's Co Reg 1746; justice of court of common pleas 1738 where he represented Charlestown for 30 yrs. His est comprised 2000 acres including the homestead farm of 800 acres on which he kept 35 horses, 55 cows, 6-7000 sheep and 30-35 slaves. At the time of his death the estate was valued at 3703 lbs 11 s and 6d. (VM) Children 1st m:

*170-2 Christopher.
*170-3 John.
*170-4 Ruhannah.
170-5 Elizabeth b May 22 1737; m Feb 2 1762 Robt Jenkins.
170-6 George b Nov 22 1738.
170-7 Jessee (twin) b June 27 1741.
170-8 Asa (twin) b June 27 1741.
170-9 Hannah b Jan 13 1743.
170-10 Mary b Dec 9 1746.
170-11 Robert b Feb 8 1751.

Children 2nd m:

170-12 Lucy b Charlestown Dec 29 1757.
170-13 Sarah b Mar 27 1759.
170-14 Joseph b Apr 13 1761; d Aug 29 1761.
170-15 Anna b Sept 8 1762.
170-16 Joshua b Sept 5 1764.

170-2 CHRISTOPHER[5] CHAMPLIN JR b Feb 7 1731; d Newport Apr 25 1805; m Oct 25 1763 Mrgt Grant d Newport Oct 14 1827, dau of Sueton and Temperance (Talmadge) Grant of Newport. He lt col in R I Reg for the reduction of Crown Pt; an enterprising mcht and shipowner; 1st Grand Master of the Masonic Frat in R I; 1st pres of Bank of R I. Children:

*170-17 Margaret.
170-18 Christopher b Apr 12 1768.
170-18a Elizabeth b Nov 21 1769.

170-17 MARGARET[6] CHAMPLIN b Newport, R I, Sept 11 1764; d Feb 5 1841; m Nov 9 1788 Benj Mason, son of Benj and Mary (Ayrault) Mason. She chosen as partner by Washington when he opened the ball given in his honor 1781. Had:

170-19 ELIZABETH[7] CHAMPLIN MASON b Feb 12 1791; d Newport, R I, Feb 11 1858; m May 5 1811 Com Oliver Hazard Perry, b S Kingstown, R I, Aug 20 1785, d

Port of Spain, Trinidad, Aug 23 1819, son of Capt Chris and Sarah (Alexander) Perry. He comded the *Lawrence* in the battle on Lake Erie Sept 10 1813 defeating the British fleet. Sent the famous message "We have met the enemy, and they are ours."

170-3 JOHN[5] CHAMPLIN b Dec 18 1732; d Charlestown Dec 15 1768; m Feb 26 1756 Thkfl Thompson, dau of Elias and Thkfl (Stanton) Thompson. He town clk Charlestown 1760-63. Children:

170-20 Thankful b Nov 10 1756; d young.
170-21 John b Jly 10 1759.
170-22 Hannah b Nov 29 1763; d young.

170-4 RUHANNAH[5] CHAMPLIN b Jan 11 1735/6; d 1783; m Nov 30 1752 Chris Robinson, who d 1803, son of Gov Wm Robinson and 2nd wf Abgl (Hazard) Robinson. Children (ROBINSON):

170-23 Abigail b Jan 20 1755.
170-24 Christopher b Nov 26 1756.
170-25 George b Aug 3 1758.
170-26 Elizabeth b June 14 1760.

171 JOSEPH[4] CHAMPLIN b Aug 4 1709; d Stonington Dec 20 1792; bu Wequetequock; m (1) Rebecca Chesebrough, b Stonington Mar 16 1712, d Westerly ca 1751, dau of Elihu and Han (Miner) Chesebrough of Stonington; m (2) Feb 8 1753 Mary Noyes, b Stonington Aug 14 1725, d Windham ca 1808, dau of John and Mary (Gallup) Noyes. Lived in Westerly until 1765 when he bought from Jos Miner 100 acres in Stonington. Children 1st m bpt in Stonington:

171-1 Lydia bpt Oct 7 1733.
171-2 Joseph bpt Feb 17 1733/4, prob d young.
171-3 Esther bpt Jan 11 1735/6.
*171-4 Elihu.
*171-5 Christopher.
171-6 Uriah Oliver bpt Apr 18 1742, prob d young.
171-7 Rebecca bpt Oct 2 1743; d young.
171-8 Anna bpt Aug 25 1745.

Children 2nd m:

171-9 Charles b Mar 24 1754; m Mary Woodburn.
171-10 Mary b 1755/6.
171-11 William b 1757; m Content L Brown.
171-12 Temperance b ca 1758/9; m Nathl Noyes.
171-13 Sarah b ca 1759/60; m Arnold Kenyon.
171-14 Rebecca b ca 1761; d ae 13.
*171-15 Joseph.
171-16 Elizabeth b ca 1764; m Amos Buddington.
171-17 Oliver b ca 1766, d young.

171-4 ELIHU[5] CHAMPLIN b Oct 7 1737; m Nov 21 1762 Ruhannah Lewis, b Charlestown, R I, Oct 17 1739; d S Kingston Jly 1799. (TF) Had:

171-18 NATHANIEL[6] LEWIS CHAMPLIN b Jan 1 1766; d 1836; m 1790 Thkfl Hull, b 1767, d 1845. Had:

171-19 PELEG[7] C CHAMPLIN b 1801; d 1880; m 1821 Lucy Pierce Dunn, b 1800, d 1887. Had:

171-20 EDWARD[8] HULL CHAMPLIN b 1823; d 1911; m Susan Sheffield Peckham, b 1825, d 1900. Had:

171-21 MARY[9] JANE HULL CHAMPLIN b 1846; d 1925; m 1873 Martin Van Buren Ball, b 1839, d 1926. Had:

171-22 FLORENCE[10] ALBERTA BALL b 1878; m 1905 Harold Lester Madison, b 1878, d 1950. Had:

171-23 MARY[11] FRANCES MADISON b Aug 23 1907; m 1933 Robt A Miller, b

1909, son of Earle A and Carrie (Carson) Miller. She ed Wellesley Coll. He ed Colgate and N Y U. Address: 36 Sever St, Worcester, Mass. (TF) Children (MILLER):

171-24 Susan Peckham b Jan 30 1936; m 1959 John M Davis.
171-25 Deborah Adams b Dec 13 1939.
171-26 Jane Carson b Nov 15 1943.

171-5 CHRISTOPHER[5] CHAMPLIN bpt Apr 29 1739; d Jly 16 1781; m Jan 1 1769 Phebe Thurston, b Apr 14 1949, d Mar 1 1823, dau of John and Eliz (Oxx) Thurston. Children:

171-5a John b Feb 8 1770; d Jly 24 1830; m Penelope Minturn.
171-5b Rebecca b Nov 1771; d Jan 21 1795; m Steph Dexter.
171-5c Uriah Oliver b Dec 24 1772; m Dec 25 1799 Eliz Schuyler de Peyster.
171-5d Elizabeth b Nov 27 1774; d Mar 23 1810; m Sept 22 1796 John Church.
171-5e Phebe b Oct 20 1776; m Oct 17 1798 Steph Dexter, wdr of her sister Rebecca.

171-15 JOSEPH[5] CHAMPLIN b ca 1762; m Mary Sisson, dau of Wm and Mary (Noyes) Sisson. Had:

171-27 WILLIAM[6] SISSON CHAMPLIN b Apr 16 1794; d Jan 29 1861; m Mar 28 1816 Mary Ring, who d Apr 3 1871, dau of Reuben F Ring. (MC) Children:

171-28 Sophronia b 1818; d 1876; m Abraham Miller, who d 1876.
*171-29 Angeline A.
171-30 William Jefferson b 1822; m Polly Mecham.
171-31 Joseph Albert b 1824.
171-32 Alonzo b 1826.
171-33 Mary J b May 20 1830; m Stewart Dickson.
171-34 Margaret Emma b Jan 11 1833; m Leonidas C Mecham.
171-35 Erastus.
171-36 Maria.

171-29 ANGELINE[7] AVILDA CHAMPLIN b Jan 8 1820; d 1893; m 1840 Jon Taylor Packer who d 1889. She his 2nd wf. (MC) Children (PACKER):

*171-37 Alonzo H.
171-38 Lorenzo James b Jly 27 1843; d 1849.
171-39 Sarah Elizabeth b Oct 19 1845; d 1846.
171-40 William Jefferson b Oct 26 1848; d 1905; m Mary Ann Alfred.
171-41 Pleasant Deseret b Feb 21 1851; d 1875; unmar.
171-42 Mary Angeline b Sept 9 1852; d 1906; m Chester Call.
171-43 Alvida Verona b Sept 25 1855; d 1858.
171-44 LaVerna Sonora b Apr 19 1858; d 1926; m Lorenzo S Wright.
171-45 Eva Ellen b Sept 30 1860; d 1862.

171-37 ALONZO[8] HAMILTON PACKER b Apr 14 1841; d Mar 23 1917; m Lydia Ann Parker, b Nov 19 1847, d Oct 8 1918, dau of Solomon and Nancy (Welch) Parker. (MC) Children:

171-46 Nancy Jane b Apr 8 1866; d 1953; m (1) Seth Wright; m (2) John S. Warren.
171-47 Alvilda Angeline b Apr 29 1870; d Aug 16 1941; m Melvin G. Montierth.
171-48 Mary Verona b Oct 1 1871; d 1946.
*171-49 Charlotte B.
171-50 Clara Mabel b June 26 1878; d Dec 30 1929; m Myron M Crandall.

171-49 CHARLOTTE[9] BERYL (LOTTIE) PACKER b Sept 20 1872; d Oct 21 1955; m Dec 17 1891 Geo L Freestone, son of Jas F and Pauline K (Poulson) Freestone. (MC) Children (FREESTONE):

*171-51 Lillian M.
171-52 George Elton b Jly 28 1898; m Virgil Glover.
171-53 Paul Wilford b Dec 4 1900; m Lucille Brossmer.
171-54 James b stillborn 1904.
171-55 Alfred Packer b Jly 22 1906; m Orva Dana.

171-56 Delia Ann b Dec 10 1907; m John R Allen.
171-57 John Albert b Jly 13 1909; m Zelda L Ellsworth.
171-58 Herbert Lawrence b Aug 17 1913; m Mrgt Haywood.

171-51 LILLIAN[10] MABEL FREESTONE b Safford, Ariz, Feb 15 1896; m Aug 29 1917 Wm Howard Millett, son of Artemus and Mrgt L (Brundage) Millett; dvcd. Address: 146 N Fraser Dr E, Mesa Ariz. (MC) Children (MILLETT):

*171-59 Howard F.
*171-60 Lyal Erwin.
171-61 Teddy William b Oct 27 1921; d 1933.
*171-62 Ethel Mae.
*171-63 Donald Glen.
*171-64 Richard Leonard.

171-59 HOWARD[11] FREESTONE MILLETT b Gilbert, Ariz, Nov 24 1918; m Mildred Jessie Ethington, b Jly 4 1925, dau of Preston P and Eva (Wells) Ethington of Mesa, Ariz. Children:

171-65 Howard Lee b Long Beach, Cal, Feb 20 1948.
171-66 Ronald Price b Long Beach, Cal, Nov 21 1952.
171-67 Charles Ethington b Long Beach, Jan 28 1956.
171-68 Douglas Karl b Long Beach Mar 19 1961.

171-60 LYAL[11] ERWIN MILLETT b Mesa, Ariz, Jly 23 1920; m Feb 4 1946 Mildred Sabin, b Gilbert, Ariz, Oct 28 1919, dau of David H and Ellen (Naegle) Sabin. Children:

171-69 William Duane b Phoenix Nov 17 1949.
171-70 Norman Lyal b Mesa Apr 6 1950.
171-71 Janelle b Patros, Greece, Oct 1953.
171-72 David Howard b Phoenix Mar 8 1961.

171-62 ETHEL[11] MAE MILLETT b Gilbert, Ariz, June 27 1926; m Aug 25 1944 Steph Gheen Hale, son of Geo Afton and Stella (Gheen) Hale of Mesa, Ariz. Children b Mesa, Ariz (HALE):

171-73 Stephen Robert b Jly 13 1945.
171-74 David Soloman b Oct 10 1946.
171-75 Thomas Lyal b Feb 16 1950.
171-76 Nancy Jane b Jly 9 1953.
171-77 Delia Ann b Dec 10 1956.

171-63 DONALD[11] GLEN MILLETT b Mesa, Ariz, June 11 1929; m Mesa, Ariz, June 4 1952 Donna Joan Steffey, dau of Leo Dean and Iva Fern (Herl) Steffey of Coldwater, Mich. Children b Mesa:

171-78 Daniel Glen b June 23 1933.
171-79 Stephanie Kay b Aug 26 1954.
171-80 Donald Dean b Sept 25 1957.
171-81 Cathleen b Aug 17 1959.

171-64 RICHARD[11] LEONARD MILLETT b Mesa, Ariz, Jan 19 1934; m June 21 1957 Denna Jean Phelps, b Mesa Apr 2 1938, dau of Wayne Ellsworth and Mary Zoe (Hill) Phelps. Children:

171-82 Zoane (twin) b Provo, Utah, Mar 26 1958.
171-83 Diane (twin) b Provo, Utah, Mar 26 1958.
171-84 Richard Leonard b Sept 24 1960.
171-85 Timothy Wayne b Aug 28 1961.

Note: A booklet of desnts of Eliz Denison and Capt Chris Champlin compiled and typed by John Denison Champlin IV is at the Denison Homestead and gives a very complete list of the first 4 generations.

182 DESIRE[4] WILLIAMS b Aug 25 1712; bpt May 25 1718; m Dec 2 1729 Col Amos Chesebrough of Stonington. He son of Saml and Pris Alden, gr grand-dau of John Alden and Pris Mullens of Duxbury. (AR) Children (CHESEBROUGH):

*182-1 Amos.

*182-2 Desire.
182-3 Lydia E b Dec 1 1735; m May 16 1754 Hempstead Miner, b Aug 4 1734, son of Clement and Abgl (Hempstead) Miner.
182-4 Priscilla b June 11 1738; m Wm Pendleton.
182-5 Mary b Nov 13 1749; m Nemh Palmer Jr.
182-6 Samuel b Apr 3 1743; m Mary Slack.
182-7 Hannah b Sept 27 1745; d Groton 1835; m Jos Stanton #24-81.
182-8 John b Apr 4 1748; d Jly 16 1815; m Lois (Palmer) Hilliard.
182-9 Joshua b Oct 14 1750; unmar.
182-10 Elizabeth b Jly 27 1755; m Aug 26 1781 Olv Hilliard Denison.

182-1 AMOS[5] CHESEBROUGH b Dec 31 1730; m (1) Jan 23 1755 Mary Christophers who d Jly 28 1773; m (2) Nov 10 1779 Anna York of Westerly, R I. Had 1st m:
182-11 MARY[6] CHESEBROUGH b Mar 30 1757; m Gideon Babcock. Had:
182-12 RICHARD[7] BABCOCK. Had:
182-13 CALVIN[8] BABCOCK. Had:
182-14 MARY[9] BABCOCK m —— Young. Had:
182-15 GRACE[10] M YOUNG b Newport, N Y, Sept 19 1891; m Albany, Jly 11 1916 Ballard LeRoy Bowen, son of Justin H and Harriet (Enos) Bowen. She BA N Y St Tchrs Coll 1913; Certificate of Merit in genealogy and elected Fellowship by Inst of Am Genealogy 1938. (HG) Child (BOWEN):
182-16 Mildred Justine b Jacksonville, Ill, May 31 1926.

182-2 DESIRE[5] CHESEBROUGH b Mar 14 1733; m Dec 30 1751 Ephraim Miner b Jly 10 1731, son of Rufus and Mary (Miner) Miner of Stonington. (H) Children (MINER):
182-17 Desire b 1752; d Sept 24 1834; m David Frink Jr, b June 12 1750, son of David and Eun (Gallup) Frink.
182-18 Ephraim Jr b Oct 26 1753; d Jly 15 1759.

183 JOHN[4] WILLIAMS III b Stonington May 11 1714; bpt May 25 1718; m Dec 25 1736 Lydia Chesebrough b Mar 10, 1710, dau of Elihu and Han (Miner) Chesebrough. (H) (HJ) Children:
183-1 Desire b Jly 10 1737.
183-2 Lydia b Mar 30 1739; d Jly 29 1762.
183-3 Prudence m Peleg Noyes #126-1.
183-4 Hannah b Jan 16 1744.
183-5 John IV b Jly 1 1746.
183-6 Elihu b Jly 29 1748.
183-7 Israel b Apr 4 1755.
183-8 Zerviah b Apr 19 1757.

184 WILLIAM[4] WILLIAMS b May 1 1716; bpt May 25 1718; d Jly 27 1801; m (1) Feb 15 1737 Martha Wheeler b Apr 23 1717, dau of Wm and Han (Gallup) Wheeler; m (2) Mar 17 1785 Mary Jewett of New London. (H) (AR) Children:
*184-1 Martha.
*184-2 William Jr.
*184-3 Esther.
*184-4 John.
*184-5 Benadam.
184-6 Hannah b May 24 1749; d Nov 17 1752.
*184-7 Desire.
184-8 Hannah m Amos Denison #540.
*184-9 Ephraim.
*184-10 Isaac.

184-1 MARTHA[5] WILLIAMS b Sept 26 1738; d Jan 18 1788; m Stonington Feb 26 1756 Chas Wheeler b 1736, d Nov 1736, d Nov 23 1787. (AR) Children (WHEELER):
184-11 Charles b and d in infancy.

184-12 William b Dec 5 1758; d in Rev War.
*184-13 Thomas.
184-14 Isaac b Nov 23 1764; d in Fla.
184-15 Cyrus b and d 1766.
184-16 George b Mar 30 1770; d in W Indies.
*184-17 Robert.
*184-18 Desire.
184-19 Martha b and d in infancy.
*184-20 Martha.
184-21 Elizabeth m Abel Hinckley.
184-22 Hannah m Russell Avery.
184-23 Abigail m Isaac Avery.

184-13 THOMAS[6] WHEELER b 1760; m 1780 Est Randall, b May 101781,dau of John and Lucy (Brown) Randall. Had:

184-24 ESTHER[7] WHEELER b 1781; m 1803 Amos Hull, son of Latham and Anna (Wheeler) Hull of Stonington. Children (HULL):
184-25 Thomas L b Mar 11 1804.
*184-26 Esther.
184-27 Martha.

184-26 ESTHER[8] HULL b Sept 13 1807; m Oct 1 1827 Russell Wheeler who d Jly 8 1856. (H) Children (WHEELER):
184-28 Russell L b June 23 1830; m (1) Mary M Conklin; m (2) Florence D Thomas.
184-29 Martha (twin) b Aug 4 1840; m June 20 1855 Jacob B Murray.
184-30 Ann Elizabeth (twin) b Aug 4 1840; d Oct 26 1842.

184-17 ROBERT[6] WHEELER b June 17 1772; d Jan 18 1863; m (1) Nov 13 1796 Bridget Wheeler #133-14 b Feb 17 1779, d Feb 15 1814; m (2) Jan 8 1815 Sophia Smead of Greenfield, Mass, who d Apr 1 1843. (H) Children:
*184-31 Robert Jr.
184-32 Solomon S b Oct 31 1815; m Sept 10 1840 Desire Miner.
184-33 Bridget b Jly 20 1818; m Aug 18 1840 David Allen.
184-34 Sophia T b Jly 31 1821; d on steamer Lexington Jan 13 1840.
184-35 Clarissa b Oct 2 1823; m John T Morton, b Apr 28 1812.
184-36 Harriet b Mar 2 1826; m (1) Franklin H Miner; m (2) Ed Barney.

184-31 ROBERT[7] WHEELER JR b Nov 13 1802; m Mar 24 1831 Lucy Palmer. (H) Children:
184-37 James Everett d in Civil War.
184-38 Phoebe Esther d 1862.
184-39 Edwin m June 17 1844 Ella M Welch.

184-18 DESIRE[6] WHEELER b 1774; d Nov 1839; m Nov 20 1791 Col Nat Wheeler, son of Hosea and Bridget (Grant) Wheeler of No Stonington. (H) Children:
*184-40 Desire.
*184-41 George.
184-42 Nathan b Mar 14 1797; m Lydia Sheffield.
184-43 Bridget b May 9 1799; m Geo W Hewitt.
*184-44 Giles.
*184-45 Delia B.
184-46 Charles b Sept 3 1805; d 1825.
184-47 Emma b Jan 4 1807; unmar.
184-48 Rebecca b Feb 17 1809; m Hen C Brown, MD.
184-49 Calvin b Jan 22 1812; unmar.
184-50 Billings b Apr 4 1815; m (1) Anna E Williams; m (2) Harriet Rogers.

184-40 DESIRE[7] WHEELER b Oct 8 1792; m Feb 10 1811 Perez Wheeler Jr b Sept

17 1791, son of Perez and Desire (Randall) Wheeler. Lived in No Stonington. (H) Children (WHEELER):

184-51 Robert b Dec 24 1811; d Jly 29 1839; unmar.
184-52 Mary Ann b Aug 7 1814; m John Denison Brown.
184-53 Thomas Spencer b Oct 15 1815; m Susan Baldwin.
184-54 Ezra b Mar 11 1818; m Han Randall.
184-55 Edwin P b Mar 9 1820; d Mar 15 1828.
184-56 Cyrus b Oct 15 1822; m Nov 8 1844 Marian E Adams.
184-57 Harriet Atwood b June 19 1825; m John P Williams.
184-58 Jane Maria b June 5 1828; d Dec 3 1828.
184-59 Nathan G b Sept 18 1829; m June 18 1872 Mary E Wheeler.
184-60 Lucy b Jly 13 1832.
184-61 Rebecca Jane b Sept 1 1836; d Mar 31 1842.

184-41 GEORGE[7] WHEELER b Nov 13 1794; d Dec 6 1869; m Thkfl Swan Randall, dau of Hon Wm and Eun (Wheeler) Randall. (H) Children:

184-62 George F b Jly 8 1819; unmar.
184-63 Horace C b Apr 20 1821; m Ann Marie Allen.
184-64 Eunice R b Jan 4 1825; m Russell Burdick.

184-44 GILES[7] WHEELER b May 9 1801; m Dec 26 1825 Han Avery, dau of Peter Avery of Groton. They lived in No Stonington. (H) Children:

184-65 Theresa H m Jedediah R Wheeler, b Aug 26 1824, son of Jedediah and Delia B (Wheeler) Wheeler.
184-66 Charles m Eleanor Tracy.
184-67 Adeline m Benj G Berry.
184-68 Henry d young.
184-69 Eunice.

184-45 DELIA[7]B WHEELER b Aug 28 1803; d Jly 28 1884; m Mar 15 1821 Jedediah R Wheeler b Jan 9 1799, d Sept 22 1888, son of Perez and Desire (Randall) Wheeler. (H) Children:

184-70 Delia b Jly 13 1822; m Mar 9 1843 John Randall.
184-71 Jedediah R Jr b Aug 26 1824.
184-72 Emma Surviah b Mar 2 1828.
184-73 Nathan P b Jan 22 1830; d Brooklyn Apr 24 1884.
184-74 Perez b Jly 15 1833; d Mar 5 1852.
184-75 Billings b Sept 8 1835.
184-76 Henry b Apr 30 1838.
184-77 Ann E b Jly 30 1840; d June 7 1841.
184-78 Calvin b Sept 30 1842; d Feb 16 1845.
184-79 Ellen b Dec 1846; m Jas Case.

184-20 MARTHA[6] WHEELER b ca 1768; m 1788 Rufus Hewitt, son of Rufus and Abgl (Frink) Hewitt. (H) Children (HEWITT):

184-80 Nabby b Jan 8 1789.
184-81 Desire b Feb 14 1791.
184-82 Patty b Jly 30 1795.
184-83 Cyrus b Mar 27 1797.
184-84 Rufus Jr b Nov 27 1798.

184-2 WILLIAM[5] WILLIAMS JR b Jly 14 1740; d and bu at sea Oct 25 1770; m Nov 25 1764 Eun Prentice, b June 20 1746, d Oct 23 1770, dau of Thos and Eliz (Baldwin) Prentice of Stonington. (H) (AR) Children:

184-85 William III b June 30 1765; m 3 times.
*184-86 Eunice.
184-87 Gurdon b Mar 24 1769; d Nov 13 1769.

184-86 EUNICE[6] WILLIAMS b Jly 25 1797; m Feb 25 1829 Jab Gallup, son of Amos and Welthean (Dean) Gallup of Stonington. (H) (NJ) Children (GALLUP):

*184-88 Martha.
184-89 John Dean b Nov 28 1832.
184-90 Hannah b Apr 17 1834.

184-88 MARTHA[7] GALLUP b Feb 16 1830; m Oct 11 1854 Dudley R Hewitt, son of Chas G and Lucy (Randall) Hewitt. (H) (NJ) Children (HEWITT):
*184-91 Dr Charles E.
184-92 Fanny D m Chas E Williams #3208-1.

184-91 Dr CHARLES[8] ELI HEWITT b Aug 17 1855; d Mystic Oct 1938; m Sept 4 1878 Grace Dean who d 1930. He grad Hahnemann Coll Phila 1893, practiced in Meriden, Chester, Pa, and Mystic. Both bu Elm Grove Cem, Mystic. Children:
184-93 Evelyn Eunice b Aug 31 1879; d Dec 29 1948.
*184-94 Charles F.
184-95 Martha Gallup b Jly 19 1883; d Aug 27 1886.
184-96 Chester Dean b Jly 5 1887.
184-97 Edward Mercer b June 14 1892.
184-98 Theodore b Dec 15 1894.
*184-99 Amos G.
184-100 Grace Frances b Sept 30 1898.

184-94 CHARLES[9] FREDERICK HEWITT b No Stonington Dec 24 1880; m June 3 1908 Flora Augusta Andrus b Jan 1 1882. He grad Yale 1905. Is chmn and treas of Prof Equipment Co, New Haven; v-pres and dir Technical Measurement Corp, No Haven; Congregationalist. Address: 32 High St, New Haven and No Stonington. (NJ)

184-99 AMOS[9] GALLUP HEWITT b Meriden May 6 1897; m (1) June 1 1922 Est Alexander of Chester, Pa; m (2) Sept 14 Dor E Becker of W Haven. He ed Wharton Sch of Finance 1917-18; realtor in New Haven since Jly 1 1921. Address: 60 Ardmore St, Hamden and No Stonington. Children 1st m:
184-101 Elizabeth Shepard b Hamden Aug 12 1926; m Aug 30 1947 Geo H Berthold of Newport, R I. She grad Lasell Jr Coll 1948. He grad Penn Military Coll 1951. Address: DeForest Dr, No Branford. Child (adopted):
Joy Candice b Dec 4 1960.
184-102 Grace Dean b Hamden Feb 2 1931; m Jly 19 1950 Jos C Collis b Jan 1 1929. She grad Larson Jr Coll 1950. He CPO USN; lives in Stonington. Had:
Jeanne Elizabeth b Apr 20 1952.
Cynthia Lynn b Oct 29 1956.

Children 2nd m:
184-103 Amos Gallup Jr b Mar 3 1944.
184-104 Judith Becker b June 17 1946.

184-3 ESTHER[5] WILLIAMS b Jan 8 1743; d June 2 1814; m Feb 3 1774 Wm Chesebrough, b Jan 7 1745, d Dec 21 1840, son of Elihu and Est (Dennis) Chesebrough of Stonington. (H) (AR) Children (CHESEBROUGH):
184-105 William b Dec 11 1774; m Oct 27 1796 Fanny Page, b June 18 1773, dau of Jos and Lucy (Wheeler) Page of Stonington.
*184-106 Esther.
184-107 Ephraim b June 12 1778; m Han P Latimer of Waterford.
*184-108 Martha.
184-109 Eunice b Dec 27 1781; m Jos Noyes #1076.
184-110 Luke b Apr 1 1783; d Jly 15 1783.
184-111 Henry b May 13 1784; m (1) Martha Williams; m (2) Sarah Potter Williams. No chn.
84-112 Silas b Nov 19 1796; m Jan 31 1819 Phebe Williams.

184-106 ESTHER[6] CHESEBROUGH b Aug 26 1776; m Aug 15 1795 Rev Ruben Moss, b June 11 1759, son of Capt Jesse and Mary Moss. He in Rev War, discharged 1783; grad Yale 1787 with honors; ordained pastor Congl Ch, Ware, Mass; served 16 yrs. After his death she with 7 chn returned to Stonington. (H) Children (MOSS):

184-113 Lazarus name changed to Ephraim G b Feb 9 1797; d 1843.
184-114 Mary E b Nov 4 1798; d unmar.
184-115 George W b Apr 21 1800; m Apr 30 1821 Caroline E Hyde. He a mcht in New Orleans.
184-116 Terzah b Mar 16 1802; m Hen C Tyler.
184-117 William C b Dec 9 1803; m Nov 12 1832 Caroline E Denison #2623.
184-118 Jesse L b Oct 23 1805; d Jly 20 1884; m Fanny S Dixon, who d Dec 11 1850; dau of Hon Nat F Dixon #1624; m (2) Mar 26 1873 Sally R Dixon.
184-119 Ruben E b Sept 1 1807; d Elmira ae 90; m Sept 1 1841 Harriet N Randall, #184-123, dau of Col Wm and Martha (Chesebrough) Randall.

184-108 MARTHA[6] CHESEBROUGH b Jly 7 1780; d Sept 25 1870; m Mar 30 1808 Col Wm Randall, his 3rd wf. He d June 17 1841; lt col 30th Regt Conn militia during War of 1812, in Conn. gen assembly 6 sessions, for 16 yrs, was assoc jdg of Co Ct in New London (H) Children (RANDALL):

184-120 Phebe Esther b Jan 14 1810; m Ezra Hewitt.
184-121 Hannah Avery b Jly 1811; d Aug 1812.
184-122 Roswell b Nov 23 1812; d Sept 25 1833.
184-123 Harriet b Jan 25 1815; m Reuben E Moss. #184-119.
184-124 Martha C b Apr 4 1817; m Ralph Avery.
184-125 Elias Perkins b Jly 4 1821; m Mar 15 1843 Han Fish, b June 6 1823, dau of Hon Asa Fish.

184-4 JOHN[5] WILLIAMS b Dec 23 1744; m Sept 29 1765 Keturah Randall, b Sept 2 1748, dau of Lieut John and Mary Holmes (Palmer) Randall, wid of Elias Palmer. (H) (AR) Children:

184-126 John b Dec 22 1766.
184-127 Martha b Feb 25 1767.
*184-128 Esther.
184-129 Benadam b Dec 26 1769.
*184-130 William.
*184-131 Elias.
*184-132 Keturah.
*184-133 Charles W.
184-134 Randall b Oct 28 1781.
184-135 Polly b 1775; m Jonas Brown.

184-128 ESTHER[6] WILLIAMS b Dec 10 1768; m (1) Roswell Brown, son of Jedediah and Anna (Holmes) Brown; m (2) Aug 15 1800 Thatcher Brown, brother of Roswell. (H) Children 1st m (BROWN):

184-136 Thatcher b Aug 31 1801; m —— Spaulding.
184-137 Rhoda b Jan 15 1803.
184-138 Jedediah b Jan 3 1805.
184-139 Keturah b Oct 18 1807; m Chas #3046 Pendleton, son of Abel and Abgl (Stanton) Pendleton.

Children 2nd m (BROWN):

*184-140 Cyrus W.
184-141 Roswell Jr b Mar 13 1790.
184-142 William b June 5 1792.
184-143 Elias W b Aug 18 1794.
184-144 Esther b June 15 1796.

184-140 CYRUS[7] WILLIAMS BROWN b Nov 30 1788; m Theoda, dau of Nathan Brown. (H) Children:

*184-145 Dea Cyrus W Jr.
184-146 Esther b Mar 11 1808.
184-147 Lydia b May 24 1814.
184-148 Polly b Mar 25 1817.

184-149 Benadam b Jan 12 1819; d 1820.
184-150 Lucy b Feb 26 1822.

184-145 CYRUS[8] WILLIAMS BROWN JR b Mar 11 1806; m Dec 12 1826 Eliz S Babcock. (H) Children:

184-151 Emily E b Jan 16 1828.
*184-152 Cyrus H b Nov 24 1829.
184-153 Louisa A b Mar 21 1832.
184-154 Gideon P b Aug 3 1834.
184-155 Benadam W b Apr 4 1836.
184-156 Thomas S b June 28 1838.
184-157 John B b Feb 3 1841.
184-158 Sarah E b May 23 1843.
184-159 William b Jly 11 1845.
184-160 James S b Mar 2 1848.

184-152 CYRUS[9] HENRY BROWN b Nov 24 1829; d ——; m Sarah Cath Maxson. Had:

184-161 WILFRED[10] MERRILL BROWN b Allston, Mass; d Francestown, N H, 1946; m Stonington Annie Bradley, dau of Ed E and Lois (Gates) Bradley. Address: 771 Burlington Ave, St Petersburg, Fla. Children:

*184-162 Lois.
184-163 Henry Maxson b Roxbury, Mass; m Francestown, N H, June Clark.

184-162 LOIS[11] BROWN b Boston, Mass, Feb 20 1908; m Stonington Jan 25 1926 J Cutler Chesebrough, b Stonington Nov 6 1899, son of Benj C and Ida (Browning) Chesebrough. She printing and office work. Address: 58 Elm St, Stonington. Children b Westerly, R I. (CHESEBROUGH):

184-164 Wilfred Cutler b June 26 1926; m Southbridge, Mass, Sylvia Greene.
184-165 Nancy Ida b Dec 12 1927; m Olv Denison III #7211.
184-166 Donald (twin) b Jan 29 1930.
184-167 Richard (twin) b Jan 29 1930; m Westerly, R I, Dorothea Sylvia.

184-130 WILLIAM[6] WILLIAMS b Feb 2 1772; m Oct 16 1796 Lydia Wheeler, b Stonington Jly 2 1778, dau of Thos and Lucy (Prentice) Wheeler. (H) Children:

184-168 Mercy b Oct 9 1797; m (1) Jan 1 1818 Azariah Stanton; m (2) Aug 2 1860 Samuel Copp, as his 3rd wf.
184-169 John W b Aug 26 1799; d young.
184-170 Eliza P b Jan 18 1801; m (1) Nov 21 1822 Saml Breed Jr, b Aug 19 1790, d Feb 9 1826, son of Saml and Eun (Allyn) Breed; m (2) Erastus Edgecomb. Had:
Ann Elizabeth m John Hart.
184-171 Thomas W b Jly 4 1802; m 1826 Lucy Ann Fairfield.
184-172 Rhoda Ann b Feb 15 1804; d ae 20.
184-173 James S b Oct 2 1806; d ae 20.
184-174 Lucy Caroline b Jly 22 1809; m Sept 4 1833 Dea Chas Butler.

184-131 ELIAS[6] WILLIAMS b Stonington Sept 8 1773; d S C Jan 31 1809; m Thkfl Stanton #24-200. (AR) Had:

184-175 JOSEPH[7] STANTON WILLIAMS b Mystic Mar 19 1802; d Feb 19 1889; m Julia Gallup, who d Mystic May 19 1883, dau of Chris and Martha S (Prentice) Gallup. (MN) Children:

*184-176 Julia A.
*184-177 Charles.

184-176 JULIA[8] ANN WILLIAMS b Mystic June 29 1832; d Mystic May 7 1927; m Salmon Cone Foote, b Jan 23 1828, d Jly 6 1905. (AR) Children (FOOTE):

*184-178 Julia G.
*184-179 Charles W.

184-178 JULIA[9] G FOOTE b Mystic May 18 1867; d Mar 3 1949.

184-179 CHARLES[9] WARREN FOOTE b Dec 10 1871; d Feb 19 1951; m New London Sept 25 1901 Mary Morgan Avery, b Jly 19 1871, d Jan 22 1957. Children:

184-180 Oscar Avery b Apr 19 1902.

*184-181 Josephine.

184-182 Charles Morgan b Oct 10 1906.

184-183 Merrill Holmes b Feb 18 1909.

184-184 Julius William b Jly 19 1911.

184-181 JOSEPHINE[10] STANTON FOOTE b Mystic Jly 9 1905; m Mystic Sept 3 1927 Trulock Burton Hatheway, b Bridgeport Oct 19 1902, son of Geo Thos and Clara Trulock (Davis) Hatheway. Address: 168 Marne Ave, Bridgeport, Conn. Children (HATHEWAY):

184-185 Burton Foote b Bridgeport Jan 10 1930.

*184-186 Polly A.

184-186 POLLY[11] AVERY HATHEWAY b Bridgeport Feb 19 1933; m Cambridge, Mass, Sept 17 1954 Ronald Arthur Howard, b Lynnbrook, L I, Aug 28 1934, son of Wm McElvin and Susan (Gault) Howard. He asst prof MIT. Address: 11 Tufts Rd, Lexington, Mass. Children (HOWARD):

184-187 Kim Elizabeth b Cambridge, Mass, Mar 3 1956.

184-188 David Randall b Boston, Mass, June 2 1958.

184-189 John Avery b Boston, Mass, June 17 1960.

184-177 CHARLES[8] WILLIAMS b Mar 28 1837; d typhoid Oct 8 1865; m Mystic Nov 23 1859 Julia A Lewis. (AR) Had:

184-190 ANNIE[9] LOUISE WILLIAMS b Jly 22 1864; m June 16 1885 Fred Glbt King. Children (KING):

184-191 Almon Stanton b Mar 25 1887; d 1955; m Aug 5 1933 Wilma E Ward. Had:

William Stanton b Dec 13 1934.

Joseph Hadley b Jly 2 1937.

184-192 Marguerite Williams b Nov 26 1888; grad R I Normal Sch; dean of girls Hugh B Bain Jr H S, Cranston, R I; unmar. Address: 17 Mistuxet Ave, Mystic. (NM)

184-193 Ella Wheeler b Jan 31 1891; m Jly 3 1919 Norman R Spring; grad New London Bus Coll.

184-132 KETURAH[6] WILLIAMS b May 4 1777; m Mar 20 1796 Jere Hull, son of Latham and Anna (Wheeler) Hull. (H) Children (HULL):

184-194 William b Jan 30 1797.

184-195 Charles b Dec 3 1799.

184-196 Anna W b Jan 6 1801.

184-197 Cyrus W b Feb 7 1803.

184-198 Elisha b Apr 19 1805.

184-199 John W b Jly 5 1807.

184-200 Keturah R b Jly 2 1810.

184-201 Benadam W b Dec 5 1812.

184-202 Desire b May 1 1815.

184-203 Martha E b June 5 1817.

184-133 CHARLES[6] W WILLIAMS b Dec 5 1778; m 1802 Amy Swan #1005. (H) Children:

184-204 Caroline d infancy.

184-205 Emma b 1805; m Grandison Phillips.

184-5 BENADAM[5] WILLIAMS b Mar 21 1747; m Oct 17 1771 Han Lathrop of Chelsea, Mass. (H) (AR) Children:

*184-206 Elizabeth (or Betsy).

184-207 Hannah b in 1775; m (1) Chas S Smith; m (2) Elisha Way.

184-208 Benadam Jr b Apr 4 1776; m Nancy Randall.

184-209 George b Jly 13 1779.

184-210 Lathrop b Aug 2 1781.
*184-211 Rufus.

184-206 ELIZABETH[6] WILLIAMS b Aug 11 1772; m Apr 24 1796 Eli Hewitt #24-95, son of Chas and Han (Stanton) Hewitt. (H) Children (HEWITT):

184-212 George W b June 26 1797; m Bridget Wheeler.
184-213 Betsy b Aug 30 1799.
184-214 Charles G b Dec 20 1801; m (1) Lucy Randall; m (2) Mary Wheeler.
184-215 Hannah b Feb 20 1804.
184-216 Eliza b Mar 10 1806.
184-217 Benadam b Apr 30 1808; m (1) Desire W Randall; m (2) Phebe Wheeler.
184-218 Eli Jr b Jan 28 1810; m Mary Lamb.

184-211 RUFUS[6] WILLIAMS b Jan 6 1784; m Cath Browning, b Jan 25 1786. (AR) Had:

183-219 DR WILLIAM[7] BROWNING WILLIAMS b N Stonington 1813; m Mary Cole, whose family migrated from Va to Mo 1797. He AB Williams Coll 1837; attended Yale; Vt Acad of Med; Berkshire Med Inst, Pittsfield, Mass; Coll of Phys and Surgs, N Y; migrated to Mo ca 1840. (AR) Had:

184-220 JOHN[8] WILLIAMS b Farmington, Mo; d 1925 ae 61; m Ida May Moore of Farmington. Her parents migrated from N C to Mo right after Civil War. (AR) Children:

*184-221 James Cole.
*184-222 Myrtle Bessie.
184-223 Clarence Lindsey.
184-224 Lilly.
184-225 Robert Moore.

184-221 JAMES[9] COLE WILLIAMS b Farmington, Mo, Dec 26 1891; m June 18 1924 Sallie Amanda Cartwright, b Dec 21 1895. He CE U of Mo 1914; 1st lt infantry, WW I, overseas 1 yr; pres of Williams and Whittle and Jas C Williams Inc, engineering and const firms; farms 2500 acres; Presbyterian. (AR) Address: 6400 Williams Parkway, Dallas, Tex.

184-222 MYRTLE[9] BESSIE WILLIAMS m John H Yeates. (AR) Children (YEATES):

184-226 Alice Lee b May 25 1915; m Arthur Bernhardt Carlsen.
184-227 Loretta Gale b Apr 21 1919.
184-228 Betsey Ruth b Nov 25 1926.
184-229 Sally Ann b Aug 10 1931; m June 14 1958 Walter Alfred Selelow Jr. Address: 2500 Colorado Ave, Santa Monica, Cal. (LV)

184-7 DESIRE[5] WILLIAMS b Jan 24 1751; m Feb 1782 as his 2nd wf Latham Hull of Stonington, b Feb 9 1749, d Dec 18 1807, son of Steph and Martha (Mary) Hull of Kingston, R I. He prominent in public affairs Stonington; selectman; served in General Assembly several sessions. (H) (AR) Children:

184-230 Latham Jr b Dec 19 1782.
184-231 Joseph.
*184-232 John W.
184-233 Martha.
184-234 Eunice.
184-235 Almira.

184-232 JOHN[6] WILLIAM HULL b Jan 5 1789; d Feb 25 1878; m (1) Betsey Smith; m (2) Nancy York. (SG) Had:

184-236 GEORGE[7] Y HULL m Emma Miner. Had:

184-237 JOHN[8] W HULL m Mary B Howell. Had:

184-238 MARCELLE[9] HULL b Sept 13 1903; m Aug 20 1940 Wm A Littell; dvcd May 1948. She ed Smith Coll; in advertising and real est bus, N Y. No chn. Address: 416 Seabreeze Ave, Palm Beach, Fla. (SG)

184-9 EPHRAIM[5] WILLIAMS b May 16 1763; d Jly 6 1804; m (1) Sarah Potter who d May 9 1787, dau of John Potter of S Kingston, R I; m (2) Dec 23 1787 Hepzibah Phelps #985, b May 13 1765, d Apr 16 1837. (H) Children 2nd m:

*184-240 Ephraim Jr.
184-241 Sarah Potter b Jly 15 1802; d Jly 24 1824; unmar.
*184-242 Charles P.

184-240 EPHRAIM[6] WILLIAMS JR b Jly 13 1791; d Mar 23 1861; m Apr 13 1815 Han Eliza Denison #1320. Children:

*184-243 Hepzibah P.
184-244 Hannah E m Cortland P Dixon #1624-6.
184-245 Martha D b Mar 15 1820; d Nov 19 1820.
184-246 Ephraim b Jan 25 1822; d Oct 27 1822.
*184-247 Sarah P.
*184-248 Ephraim III.
184-249 Edward b Mar 21 1830; d Sept 11 1830.
184-250 Charles P b Sept 18 1828; d May 16 1832.
*184-251 Emeline.
*184-252 Amos D.
*184-253 Joseph P.
*184-254 Martha J.
*184-255 Charles P.

184-243 HEPZIBAH[7] P WILLIAMS b Feb 1816; d May 2 1841; m Mar 2 1836 Dr Wm Hyde Jr who d Sept 25 1873. He m (2) Ellen Williams who had no chn. (AA) Children (HYDE):

184-256 William b Nov 17 1836; d Jly 20 1856.
184-257 Charles W b Apr 1 1838; d Jan 14 1839.
184-258 Edward b Oct 12 1839; d Dec 22 1839.
A son b Apr 1841; d May 1841.

184-247 SARAH[7] POTTER WILLIAMS b May 1 1825; d May 18 1877; m Oct 21 1846 Wm L Palmer. (AA) Children (PALMER):

184-259 William E b Sept 1847.
184-260 Theodore D b Apr 5 1849; m Eliz Denison #3979. Had: Cleveland, Theodore, Sally.
184-261 Sarah W b Nov 2 1858; d 1941; m Wm Letchford. Had: Palmer.

184-248 EPHRAIM[7] WILLIAMS III b Dec 1 1826; m (1) Oct 19 1849 Pauline Denniston who d Oct 26 1870; m (2) Jly 3 1873 Mary Denison Babcock #3966. Child 1st m:

184-262 Ephraim b Dec 30 1850; d Mar 14 1853.

Children 2nd m:

184-263 Maud Cleveland b Apr 22 1874.
184-264 Ephraim b June 13 1875.

184-251 EMELINE[7] PENDLETON WILLIAMS b May 18 1832; m Oct 23 1855 Jabish Holmes, b Stonington Oct 26 1812, son of Jabish and Lydia (Clift) Holmes. He in mercantile bus N Y City and Detroit. (AA) Children (HOLMES):

184-265 Sarah W b Jly 3 1856; no chn.
184-266 Jabish Jr b Aug 14 1857; m Marie Neff.
184-267 Elizabeth D b May 6 1861.

184-252 AMOS[7] DENISON WILLIAMS b June 30 1834; m Dec 24 1860 Eliz Fitch (AA) Children :

184-268 Amos D b Oct 21 1870.
184-269 Ephraim b Apr 12 1872.

184-253 JOSEPH[7] PHELPS WILLIAMS b Aug 8 1836; m Oct 24 1866 Eliz Town. (AA) Children:

184-270 Joseph b Nov 2 1867.
184-271 Elizabeth b Nov 7 1871.

184-254 MARTHA[7] JANE WILLIAMS b Jly 27 1838; m Sept 7 1868 John W Hunter. (AA) Children (HUNTER):

184-272 Esther S b Jan 15 1871.

184-273 Emeline W b Mar 6 1873.

2 chn d young.

184-255 CHARLES[7] PHELPS WILLIAMS b Stonington Aug 19 1840; d So Pasadena, Cal, Aug 23 1916; m Oct 28 1868 Fanny Eliz Mallory #2435. Lived in Pasadena. Children (WILLIAMS):

*184-274 Fanny.

*184-275 Charles.

184-276 Kate b Mar 19 1874; m Hen Perkins Moseley. No chn.

184-274 FANNY[8] MALLORY WILLIAMS b Jly 13 1869; d May 12 1960; m Albert Lincoln Mason b 1868, d 1936. (AP) Children (MASON):

184-277 Katherine Williams b Apr 1901; m Harold Ford. No chn.

184-278 Anne Frothingham b Dec 25 1903; m 1936 David Douglas Knox. Had: Lincoln Mason b 1938; AB Harvard.

184-279 Lucy b Feb 6 1906; m Dec 27 1931 Louis W Nuesse. No chn.

184-275 DR CHARLES[8] MALLORY WILLIAMS b Brooklyn Oct 16 1872; d Stonington Nov 12 1951; m (1) Feb 25 1904 Margaret Dows Worcester, b Albany Aug 12 1872, d Mar 30 1941, dau Edwin D and Mary Abgl (Low) Worcester; m (2) 1942 Mrs. Edith Cullis who d Stonington Nov 29 1955. He grad Brooklyn Coll and Polytechnic Inst; Coll Phys and Surgs, N Y C; prof U Vt 1913-30; lt col Med Corps in France WW I; pres Denison Soc 1935-43. (AP) Children:

184-280 Margaret m Billings Burch Fairbrother #38-63.

*184-281 Mary Low.

184-281 MARY[9] LOW WILLIAMS b May 18 1908; m June 17 1936 Dr. McDonald Dick. She AB Bryn Mawr Coll. He on staff of Duke Med Sch. Membs of Epcl Ch. Address: 3005 Norwich Way, Durham, N C. (DS) (AP) Children (DICK):

184-282 Jeremy Worcester b Sept 2 1939.

184-283 Mary Susan b May 24 1942.

184-284 Frances Colclough b Mar 26 1945.

184-242 CHARLES[6] PHELPS WILLIAMS b June 11 1804; m (1) Apr 23 1831 Betsey Smith who d Sept 12 1860; m (2) June 11 1862 Georgia P Babcock, dau of Courtland and Eliz (Caney) Babcock. (EX) Children 1st m:

184-285 Bessie S b Sept 9 1833; m Oct 20 1862 E Sherman.

184-286 Mary B b Sept 30 1835; m Oct 15 1855 Coddington Billings Jr #124-42.

184-287 Charles P Jr b Nov 6 1841; d 1861.

Children 2nd m:

184-288 Georgia b ca 1863.

184-289 Charles P Jr lived in Stonington.

184-10 COL ISAAC[5] WILLIAMS b Mar 20 1758; d Oct 10 1844; m Dec 13 1780 Phebe Williams, b Dec 1 1761, d Aug 12 1822, dau of Warham and Rebecca (Satterlee) Williams of Stonington; m (2) Nancy Browning of Waterford. (H) (AR) Children 1st m:

*184-290 Isaac Jr.

*184-291 Cyrus.

184-292 Lucy b Sept 29 1785; m Giles Hallam.

184-293 Sally Potter m Hen Chesebrough.

*184-294 Rebecca.

184-295 Martha b Jly 27 1791.

184-296 John Pitts b Aug 12 1793.

*184-297 Jerusha.

184-298 Eunice b Jly 25 1797; m Feb 25 1829 Jab Gallup.

184-299 Phebe E b Nov 16 1799; m Silas Chesebrough.

184-300 Fanny R b Oct 30 1801; d Oct 29 1869.
184-301 Emily W b Oct 25 1805; m W S Williams. Had: Emily A.

184-290 ISAAC[6] WILLIAMS JR b Aug 23 1781; m (1) Aug 18 1804 Nancy Avery, dau of Steph and Anna (Wheeler) Avery of Stonington; m (2) June 14 1827 Susan Burnham. (H) Children 1st m:

184-302 Nancy A b Nov 19 1804; m John Holmes Jr.
184-303 Stephen A b Sept 22 1806; d Apr 21 1807.
184-304 Hannah H b Feb 21 1808; d Dec 29 1860.
184-305 Mary A b Mar 17 1810.
184-306 Isaac A b May 30 1813; d Aug 26 1834.
184-307 Lucy H b Apr 22 1816.
184-308 Joel B b Dec 22 1818; m Eliz A Niles.
184-309 Augustus P b Aug 12 1821; d Sept 22 1857.

Children 2nd m:

184-310 Susan.
184-311 Abigail.
184-312 Phebe.
184-313 Joshua.

184-291 CYRUS[6] WILLIAMS b Nov 23 1783; d Oct 30 1863; m Aug 31 1806 Martha Wheeler, dau of Thos and Est (Randall) Wheeler who d Dec 27 1857. (H) Children:

184-314 Joanna.
184-315 Thomas.
184-316 Martha.
184-317 Sarah.
184-318 Tirzah M.

184-294 REBECCA[6] WILLIAMS b Sept 16 1789; m Jan 26 1812 Dea Chas Wheeler, son of Col Thos and Est (Randall) Wheeler. (H) Children (WHEELER):

184-319 Martha b Oct 18 1812; d Mar 17 1880; unmar.
184-320 Phebe b Jly 5 1815; d Aug 9 1837; m Mar 15 1837 Albert L Murdock, son of John J and Nancy or Anna Murdock.
184-321 Thomas b May 29 1817; m Apr 29 1845 Lydia Pomeroy, b Aug 4 1825, d Dec 22 1888, dau of Hon Benj and Jerusha (Williams) Pomeroy.
184-322 Joanna B b Mar 29 1819; d Mar 5 1866; m Jan 5 1838 Albert Murdock, her sister Phebe's wdr, who m (3) Feb 24 1869 Abby (Jackson) Burrows.
184-323 Charles Theodore b Aug 17 1822; m Dec 9 1859 Lydia Cooley.

184-297 JERUSHA[6] WILLIAMS b 1795; m Jan 1 1818 Hon Benj Pomeroy, b 1787, d 1855. (H) Children (POMEROY):

184-324 Benjamin Jr b Nov 2 1818; d Dec 28 1866; m June 7 1848 Mary J Buckley, dau of And and Sally (Dimon) Buckley of Southport.
184-325 Jerusha b May 24 1820; d Dec 1 1871; m Nov 26 1844 Wm W Rodman, M D, son of Wm W and Lucy S (Woodbridge) Rodman of Stonington.
184-326 Isaac b Feb 16 1823; m June 9 1852 Mary J Taylor who d Apr 7 1880, dau of Chas and Emily A (Judd) Taylor; m (2) May 14 1888 Anna Bubeck, dau of Jas and Joanne (Lyon) Bubeck.
184-327 Elihu b Feb 16 1823; d Sept 8 1824.
184-328 Lydia B b Aug 4 1825; m Apr 29 1845 Thos Wheeler, son of Chas and Rebecca (Williams) Wheeler.
184-329 Phebe W b Mar 4 1828; d Nov 15 1846.
184-330 Cyrus b May 14 1831; d Apr 30 1832.
184-331 Cyrus W b Apr 2 1833; m Jan 24 1861 Abby Cook, dau of Nat and Abgl (Graves) Cook of Ill.
184-332 Rebekah W b Nov 20 1835; m Dec 26 1872 Dr Wm Rodman, her sister Jerusha's widr.

192 ROBERT[4] STANTON b Nov 14 1716; bpt Nov 14 1716; d June 10 1779; m

May 26 1736 Anna Stanton, dau of Danl and Mary (Chesebrough) Stanton. (TR) Had:

192-1 THANKFUL[5] STANTON b ca 1752; m Aug 20 1772 Lodowick Stanton, b May 22 1749, son of Jos and Mary (Champlin) Stanton. Children (STANTON):

*192-1a Mary.

*192-2 Frances.

192-1a MARY[6] STANTON b ca 1775; d 1832; m (1) Elihu Noyes; m (2) Jedediah Willett. Had 2nd m:

192-1b MARY[7] ANN WILLETT b Nov 2 1811; d N Y City Feb 1847; m 1930/1 Harmon Blauvelt, b N Y City Nov 2 1806, d Jan 7 1898. Had:

192-1c MARY[8] ELIZABETH BLAUVELT b Providence Jly 23 1832; d Maplewood, N J, May 13 1913; m Feb 25 1852 Nathl Scudder Wyckoff Vanderhoef, b Dec 22 1828, d Nov 28 1902. Had:

192-1d NATHANIEL[9] WYCKOFF VANDERHOEF b Dec 5 1865; d New London Nov 18 1956; m Brooklyn, N Y, Nov 7 1888 Kate Irwin Martin, b Dec 4 1865, d New London Jan 17 1944. Had:

192-1e MARION[10] WYCKOFF VANDERHOEF b N Y City Dec 6 1894; m Apr 6 1918 Harry Franklin Morse, b Dec 15 1890. He AB Princeton U 1911; publisher and owner of *Connecticut Circle* magazine. Address: 1071 Ocean Ave, New London. Children (MORSE):

192-1f Katherine Vanderhoef b Feb 7 1921; d N Y City Feb 21 1939.

192-Ig Elizabeth Vanderhoef b Aug 8 1923; m May 1949 Robt Bruce Baptie. Had:

Joan Elizabeth b Apr 21 1950.
Sandra Mitchell b Nov 3 1952.
Susan Morse b June 11 1954.
Robert Bruce Jr b Sept 7 1958.
Kath Martin Vanderhoef b Nov 25 1960.

192-1h Sarah Wyman b Apr 18 1929; m Aug 18 1951 Dr Jos John Castanza. Had:

Catherine Clarke b Mar 7 1953.
Gregory Morse b Apr 4 1959.

192-2 FRANCES[6] STANTON b 1778; m Sept 23 1797 Jos Rose Jr. Had:

192-3 JOSEPH[7] STANTON ROSE b Oct 25 1809; m Oct 23 1827 Frances Stanton Willett. Had:

192-4 GEORGE[8] LODOWICK ROSE b Jan 11 1837; m Nov 13 1878 Mary Dayton, dau Elias H and Hulda Holmes (Conover) Dayton, a cousin of Wm L Dayton, vice pres candidate on Repb ticket, Freemont and Dayton. He an importer of leathers N Y City; a branch Vienna, Austria; operated leather factory, Yonkers, N Y. Had:

192-5 GEORGE[9] STANTON ROSE b Newark, N J, Mar 3 1882; m Feb 5 1914 Marion Carleston, b Mar 26 1886. He ME Cornell 1904; with Gen Elec Co, Schenectady, 45 yrs; treas Yonkers Histl Soc; elder Presby Ch, Yonkers, N Y. Address: 135 Hudson Ter, Yonkers, N Y. (TR) Children:

192-6 Josephine b Feb 12 1917; m Dec 7 1935 Olv Clinton Carpenter. Had:

Linda Starr b Jly 17 1946.
Ralph Dayton b Mar 6 1950.

192-7 Elizabeth b Dec 19 1918; m Feb 13 1943 Robt Nelson Bonnett. Had:

David Huntington b Nov 5 1944.
William Stanton b May 2 1947.
Thomas Nelson b Apr 10 1952.

195 ELIZABETH[4] STANTON b June 10 1722; m Phineas Stanton #49-6.

219 THANKFUL[4] AVERY b Apr 15 1718; d Groton Jan 1 1813; m Jan 10 1734 Benj Avery, b 1696, d Dec 5 1772, son of Jas and Deb (Stallyon) Avery. Children, 2 of whom were (AVERY):

*219-1 Anna.

*219-2 Denison.

219-1 ANNA[5] AVERY b Jan 15 1743; d Oct 6 1833; m 1764 Capt Griswold Avery, b Sept 15 1739, d Oct 6 1812. Had:

219-3 GRISWOLD[6] AVERY b Sept 27 1765; d Dec 20 1842; m May 26 1793 Lucretia Chadwick Miller. Had:

219-4 GEORGE[7] AVERY b Mar 31 1807; d Jly 3 1861; m (1) 1829 Abgl Waite, b 1807, d 1848; m (2) Mary (Chappell) Howard. Had 1st m:

219-5 GENEVIEVE[8] FRANKLIN AVERY b Dec 9 1875; m Aug 7 1907 Asa Weed. Had:

219-6 ELIZABETH[9] AVERY WEED b May 16 1908; m Nov 23 1935 Thos Sterrett Johnson. Address: Whitehall Ave, Mystic. Child (JOHNSON):

219-7 Carol Weed b Feb 12 1943.

219-2 DENISON[5] AVERY b June 11 1749; d Oct 11 1846; m Han Babcock, b June 23 1770, dau of Isaac and Han (Worden) Babcock. Had:

219-8 BENJAMIN[6] GILSON AVERY b May 6 1804; d Apr 6 1850; m Eliza Punderson, b Feb 24 1804, d Apr 14 1884. Had:

219-9 FRANCES[7] ELIZA AVERY b Dec 5 1838; d Mar 9 1922; m Apr 10 1861 Francis Hen Nye. Had:

219-10 EDITH[8] AVERY NYE b Syracuse, N Y, May 1 1878; d Jan 5 1942; m June 22 1904 Ed A Green. Had:

219-11 HELEN[9] JULIA GREEN b Syracuse Jan 29 1907; m Ardmore, Pa, June 20 1931 Jesse Chandlee Ergood. Address: 46 Rosedale Rd, Overbrook Hills, Philadelphia, Pa. Children, b in Philadelphia (ERGOOD):

219-12 Julia Maude b May 20 1932; m (1) June 20 1953 Geo I Haddad; dvcd; m (2) June 16 1962 Robt Wackerman Hutton. Had 1st m:

Edward Bruce b Princeton, N J, Aug 21 1959.

219-13 Frances Edith b Mar 26 1937.

219-14 Eleanor Louise b May 30 1940.

249 NICHOLAS[5] HALLAM bpt Apr 13 1718; m Jan 21 1747/48 Eliz Latimer #273. Had:

249-1 ANN[6] BORODELL HALLAM b 1764; d Mar 22 1844; m Jan 2 1785 Joshua Coit, b Oct 7 1758, d 1798 of yellow fever. Had:

249-2 ROBERT[7] COIT b Nov 6 1785; d Oct 1874; m Oct 15 1821 Charlotte Coit, dau of David and Eliz (Coit) Coit. He a successful mcht in New London; bank pres. (EP) Had:

249-3 REV JOSHUA[8] COIT b New London; d 1907; m ca 1859 Mary Lyman Chandler of Concord, N H. He grad Yale; studied for ministry; pastor Brookfield, Lawrence, and Salem, Mass; treas of Congl foreign missions. (EP) Children:

*249-4 Robert.

249-5 Helen b 1863; m Fred Means. Had:

Dr. Paul H b 1896.

Gardiner Coit b 1896.

Winthrop b 1899.

249-6 George Chandler b 1871; m Alice Atwood. Had:

Lucia Coit m Wm Palmer. Had: Wm Palmer Jr.

249-7 Charles b 1874.

249-4 ROBERT[9] COIT b Brookfield, Mass, 1861; d Aug 1942; m 1888 Lilla Richmond Atwood who d May 1907. He grad Harvard 1883; studied architecture M I T; secy to U S Amb to Persia 1884-5; an architect, Boston. (EP) Children:

249-8 Dorothy b 1890.

249-9 Elizabeth b 1892.

249-10 Mary C b 1895; m —— Hawley. Had:

Oscar b 1931.

Robert Coit b 1933.

*249-11 Robert S.

249-11 ROBERT[10] SUMNER COIT b Winchester, Mass, June 7 1897; m June 16 1928 Amy Grannis, b Feb 22 1902. He ed Harvard Coll and Law Sch; memb of firm Coit & Elder, Boston; USN WW I 1917-19; with War Labor Bd in Wash, WW II; arbitrator for Am Arbitration Assn on Labor Panel. Congregationalist. Address: 3 Brewster St, Cambridge, Mass. (EP) Children:

249-12 Mary Lyman b Dec 26 1929; m June 16 1951 Wm H Drury Jr. Had.
Wm H III b Oct 2 1953.
Timothy b Apr 5 1955.
Peter b Jly 10 1957.
John B b Jly 12 1960.

249-13 Katherine b May 20 1931; m Aug 1 1959 Henri Maisongrande.

249-14 Amy Iasigi b Cambridge Dec 27 1935; m May 1 1957 Chas H Stephen. Live Vanderhoof, B C, Can. Had:
Charles S b Dec 25 1957.
Robert Coit b Jan 22 1959.
Olivia Ann b June 15 1960.

249-15 Robert S Jr b Jan 15 1939; ed Harvard.

254 GEORGE[5] HARRIS b Aug 21 1720; d Nov 1790; m (1) Aug 15 1749 Sarah Hubbard, dau of Isaac Hubbard of Windsor; m (2) Dec 3 1760 Anna Lathrop, b 1737. He original petitioner for town grant of Canaan, N H. (AZ) Children:

*254-1 Joshua.
254-2 Hubbard.
254-3 Anna m John May.

254-1 CAPT JOSHUA[6] HARRIS b Bozrah 1754; d Aug 10 1835; m (1) Jan 1780 Han Hough, b 1761, d 1783; m (2) Apr 1784 Miriam Johnson, b 1761, d 1840. He served in Capt Joshua Well's Co, Col Chase's Regt N H Militia; pvt 1777; at Ticonderoga May 7 1777; called out in alarm of Oct 19 1780; one of first settlers of Canaan, N H. Child 1st m:

*254-4 John Hough.

Children 2nd m:

254-5 Polly b Jan 1785.
254-6 Jessie b Mar 11 1786.
254-7 James Shepard b Jan 26 1788.
254-8 Sally b Jan 30 1790; m Luther Sheldon.
254-9 Hannah b Feb 13 1793.
254-10 George b Jly 2 1798.
254-11 Elizabeth G b Mar 19 1800; m Hen Sheldon.
254-12 Lemira b Jly 28 1802; d Madison, Wis, Oct 24 1864; m Steph S Sheldon. Had 4 chn.

254-4 JOHN[7] HOUGH HARRIS b Feb 1782; d Aug 1858; m June 1804 Lucy May, b June 1784, d Nov 1864. He an Abolitionist; served N H Leg; Congregationalist. Lived in Canaan, N H. (AZ) Children:

254-13 Mary F b Jly 1806. She tchr Noyes Acad, the first in N E to admit Negroes. "In 1835 a mob burned the school house because of strong feeling about colored students . . . oxen dragged the school house out of town and burned it. 500 men took part in the affair." (AZ)

*254-14 Lucy M.
254-15 Hannah H b 1811; m J A Fuber. Had 6 chn.
254-16 Sarah S b 1813; m (1) Rev W B Kelley; m (2) Calvin P Fairfield.
254-17 Maria b 1814; m (1) Alfred Johnson; m (2) John Stiles.
254-18 Eliza b 1818; m David Powers.
254-19 Lemira L b 1820; m Alden Hayes.
254-20 George M b 1823; m Charlotte McKenzie who d 1888.
254-21 John A b 1826; d Great Falls, Mont, 1901; m Mary Ann Sweatt.

254-14 LUCY[8] MAY HARRIS b Mar 1808 Oct 1858; m Ephraim Wilson, b May

1793, d May 1876, a desct of Thos Wilson of Scotland. (AZ) Children (5 d in Canaan, N H in infancy) (WILSON):

254-22 George Warren b Sept 1847; d 1920; m Ann R Kemper of Milwaukee, Wis. He drummer boy in Civil War. Had 4 chn, one was:
Margaret m Chandler Diehl.

*254-23 Harriet Lucy.

254-23 HARRIET[9] LUCY WILSON b Cleveland, Aug 30 1837; d Sept 10 1904; m Cleveland Feb 12 1862 Leverett J Bush, b Oxford, N Y, Aug 28 1822, d Belmont, N Y, Oct 19 1901. Lived at various times in Milwaukee, Providence, R I, and Ilion, N Y. (AZ) Children (BUSH):

*254-24 Lucy Wilson.
254-25 Leverett W b 1863; d ae 2.
254-26 Robert L b 1865; d ae 6 mos.
*254-27 Anne F.
254-28 Wilson b Feb 1875; d in infancy.

254-24 LUCY[10] WILSON BUSH b Milwaukee, Wis, Oct 18 1866; d Oswego, N Y, May 1935; m Meriden Jan 6 1898 as his 2nd wf Fred Augustus Emerick, b Fulton, N Y, Jan 16 1852, d Oswego, N Y, Mar 21 1946. He m (1) Jennie Palmiter and had Helen Virginia and Stanley. (AZ) Child (EMERICK):

*254-29 Constance W.

254-29 CONSTANCE[11] WILSON EMERICK b Oswego, N Y, Jly 13 1900; m Apr 2 1936 Kent Bromley, b Florence, Italy, May 10 1892. She ed Cambridge Sch of D A and L A; an architectural draftsman. He AB Harvard 1916; Lt 3rd Field Artillery WW I; in banking invest bus. Episcopalians. Address: The Zephyrs, Newbury, Vt. (AZ) Children (BROMLEY):

254-30 Nancy E b Feb 22 1938; d in infancy.
254-31 Rebecca b Aug 22 1939; at Bryn Mawr Coll.

254-27 ANNE[10] FISHER BUSH b 1868; d 1929; m 1886 Asa Sprague Ashley, b 1865, d 1950. (WO) Children (ASHLEY):

254-32 Anne Bush m Leroy Culbertson. Had:
John (adopted by Lucy).

254-33 Lucy Wilson b 1889; d 1956; m 1913 Truman Randall. Had:
Harriett Lucy b 1914; d 1936.
John Deschon.

*254-34 Sprague W.

254-34 SPRAGUE[11] WALTON ASHLEY b 1887; m 1913 Jeanne Isabelle Grossen, b 1888. Children:

254-35 Florence b 1914; m 1942 Hen Fred Kuhlmann, b 1911. Address: 5987 Richmond Rd, Solon, O. Had:
Elizabeth Jeanne b 1945.
Peter Ashley b 1946.

254-36 Wilson Sprague b 1916; m 1949 Roberta Ober. Address: 333 West End Ave, New York, N Y. Had:
Robin Jean b 1958.

254-37 Anne Bush b Abilene, Tex, 1923; m 1945 Chas Albert Bethel, b Muldrow, Okla, 1919. Address: 5411 Charing Cross Rd, Birmingham, Mich. Had:
Charles A Jr b Hays, Kan, 1946.
Rebecca Anne b Kansas City 1949.
Stephen Ashley b Akron, O, 1952.
Gregory Wilson b Milwaukee 1955.

254-38 Alice Lucy b 1927; m 1953 Paul Costello. Had:
Patrick b 1953.
Steven b 1955.
Michael b 1957.

261 ELIZABETH[5] HARRIS b Bozrah Nov 1 1734; d Canaan, N H, 1822; m Amos Walworth, b Jan 30 1728, d 1795, son of Wm Jr. (HP) (VT) Children (WALWORTH):

261-1 Joshua b Jan 8 1755; m Eliz Edgecombe. Had: William and Henry.

261-2 Thomas b Aug 8 1757; m Han Croker. Had: Joshua and Charles.

*261-3 Daniel.

261-4 Elizabeth b June 5 1763; m Mar 25 1792 Joshua Richardson of Newbury, Mass.

261-5 Edna b Jan 21 1766; m Hen Gardner of Groton. Moved to N Y. Had:
Eliza m Alvin Weed.
William H m Emily Leeds.
Benjamin F m Abbey Leeds.

261-6 Amos, Jr b June 4 1769; m Mary Malone of Middletown. Had 2 daus.

261-7 Diah b Feb 15 1772; d unmar.

261-8 Joseph b Oct 10 1774; m —— Mitchell. Had: Alexander and James.

261-9 Anna b May 21 1778; m —— Wagner of Norwich, N Y. Had: Frederick, Daniel and Louisa.

261-10 Clarissa m (1) Jas C Richards; m (2) Ira W Potter.

261-3 DANIEL[6] WALWORTH b June 8 1760; d May 28 1830; m Mrgt Henry Foster, b Feb 7 1764, d Jly 6 1807. Had:

261-11 THOMAS[7] P WALWORTH b Apr 1793; d Jan 21 1850; m Sarah DeZosier Johnson, b Mar 31 1794, d Oct 21 1853. Had:

261-12 HENRY[8] RYEN WALWORTH b Oct 25 1826; d May 11 1911; m Eliza Ann Whittier, b Jan 19 1834, d Feb 1 1915. Had:

261-13 DeZOSIER[9] WALWORTH b Aug 2 1854; d Jan 20 1940; m Annie Eliz Harriot, b Jly 31 1858, d Aug 23 1937. Had:

261-14 REGINALD[10] WELLINGTON WALWORTH b Sept 25 1886; m Florence Eliz Johnson, b Jly 14 1904. No chn. Address: Georgetown, Cecil Co, Md.

269 ESTHER[5] HOUGH b Jly 29 1735; m Nov 10 1756 Zebedee Wood of Bozrah, b 1732. She tailoress and for several yrs the only person in town who acted as phys. He one of minute men who fought with Gen Stark and assisted in defeating Col Baum at battle of Bennington, Aug 16 1777. Had:

269-1 THOMAS[6] HOUGH WOOD b Dec 11 1772; m (1) 1807 Olive Longley; m (2) Millicent Swain, dau of the minister of Halifax, Vt. He a farmer, boarded boys to train them for ministry; pastor of Halifax Ch. Had:

269-2 WILLIAM[7] LYMAN WOOD b Halifax, Vt, Oct 29 1826; d Brooklyn, N Y, Aug 13 1884; m Ellen Maria Prescott of New Haven, b Aug 9 1828, d Feb 9 1872. He a chandler. Had:

269-3 WILLIAM[8] THOMAS WOOD b Brooklyn, N Y, Sept 11 1868; d St Petersburg, Fla, Oct 31 1952; m Lebanon, N H, Ella Blanche Eastman, b Aug 18 1873, d Mar 6 1910, dau of Francis A and Ella (Beverly) Eastman. Children:

*269-4 Ella Falconer.

*269-5 William Eastman.

269-4 ELLA[9] FALCONER WOOD b Brooklyn, N Y, Mar 18 1895; unmar. BA Smith Coll 1917; Ed M Harvard 1926; exec dir Conn League of Historical Soc. Address: 87 Morris St, Hamden, Conn.

269-5 WILLIAM[9] EASTMAN WOOD b Brooklyn, N Y, May 2 1898; d West Palm Beach, Fla, Apr 23 1960; m Eleanore Beryl Bassett, dau of Frank T and Ella (Rogers) Bassett, Jr. Had:

269-6 MILLICENT[10] JANE WOOD b Chicago Oct 30 1921; m Sept 11 1942 Arthur Kermit Bower. Children:

269-7 Deborah Lee b Philadelphia Aug 1 1944.

269-8 William Arthur.

269-9 Mar-sue.

272 COL JONATHAN[5] LATIMER b Mar 27 1724; d en route to Tenn 1790; m Jan 28 1747 Lucretia Griswold, dau of Rev Geo and Han (Lynde) Griswold. Had:

272-1 DR JOSEPH[6] LATIMER b Jan 8 1766; d Aug 18 1846; m 1795 Anna Dobbins, b May 10 1776, d Abingdon, Ill, Feb 7 1853. Had:

272-2 DR GEORGE[7] GRISWOLD LATIMER b Feb 28 1810; d Feb 5 1848; m Oct 25 1832 Rebecca Drennan. Children:

*272-3 Martha J.

*272-4 Emma.

272-3 DR MARTHA[8] JANE LATIMER b Oct 13 1833; d Jly 8 1908; m Apr 26 1854 Ezra Cable, son of Hen and Olive (Kingsley) Cable. Had:

272-5 DR ROY[9] EVERETTE CABLE b Oct 18 1870; d Sept 12 1944; m May 1 1901 Ethel Luna Warner. Children:

*272-6 Edna Gwen.

272-7 Margaret R b Mar 6 1917; m Elkton, Md, Apr 16 1938 Mitchell Farrar, b Jackson, Miss, Jan 1 1916. Address: 53 Mapleridge Dr, Waterbury. Had:

Michael Charles b Nov 7 1940.

272-6 EDNA[10] GWEN CABLE b Mexico, Mo, Nov 12 1902; m Richmond, Va, Oct 1936 St John Duval, son of Robt Randolph and Sallie Dandridge (Cooke) Duval of Richmond, Va, who d Richmond, Va, Mar 1950. In WACS 2½ yrs WW II; Va State sec of Mayflower Descts. Address: Orapax, New Kent Co, Va.

272-4 EMMA[8] LATIMER b Jan 18 1840; d Galesburg, Ill, Jan 25 1917; m May 16 1861 Madison G Bates, b Morgan Co, Ill, July 7 1836, d Galesburg Oct 24 1927. (WP) Had:

272-8 MARY[9] DRENNAN BATES b Feb 22 1867; m June 25 1896 Dr Alvah I Sargent, b Wyota, Wis, Apr 26 1871, d Warren, Ill, Aug 30 1928. Address: 100 Warner Rd, No Haven. Had:

272-9 CONSTANCE[10] LATIMER SARGENT b Huntington, W Va, Sept 29 1897; m Jan 27 1925 Hen Courtney Fenn, b Peking, China, Feb 26 1894. Live in No Haven. Children (FENN):

272-10 Henry Courtney Jr b Apr 22 1926; m Mary Rossman. Address: 139 Filbert St, Hamden. Had:

James Courtney b June 20 1955.

Jeffrey Hughes b May 21 1958.

William Rust b Jan 11 1960.

Julia Denison b June 19 1962.

272-11 Robert Sargent b Jan 11 1929; m Ann Heim. Address: 2512 Shenandoah Dr, Tyler, Tex. Had:

Elizabeth Anne b Sept 22 1959.

Jonathan Stabler b Jly 31 1961.

272-12 Donald Latimer (twin) b Jly 9 1933; m Helga Beyer.

272-13 David Willson (twin) b Jly 9 1933; m Carolyn Janks.

345 COL ANDREW[5] MORHOUSE or MOREHOUSE b Saybrook Mar 7 1726; d ca 1801 (was still living Mar 10 when he signed legal papers in possession of R Rossman Lawrence); m (1) ca 1746 Phebe Hurd, b Jan 27, d Feb 6 1783, bu Wingdale, N Y, dau of Josiah and Phebe (Buell) Hurd; m (2) Jly 13 1783 Sarah Sherrill, b 1741, d Nov 23 1803, bu Richmond, Mass, dau of Hen and Jane (Conkling) Hurd. He lt col 3rd regt, N Y levies and militia. He built the historic Morhouse Tavern at S Dover, N Y. (GX) (VV) Children 1st m:

345-1 James b June 21 1747; d 1831; m Keziah Benson.

*345-2 Lucy.

*345-3 Andrew.

*345-4 Abraham.

*345-5 Phebe.

*345-6 Joanna.

*345-7 Sarah.
*345-8 David.
345-9 Samuel b 1767; d Apr 3 1772 in 5th yr.
345-10 Aaron m Anne Patchen.
*345-11 Reuben.

Child 2nd m:

345-12 Jane b ca 1785; d Mar 6 1793 in 8th yr.

345-2 LUCY[6] MORHOUSE b Feb 1 1748/9; d Oct 18 1847; bu Rome, N Y; m (1) 1769 Capt John Langdon, b 1744, d Sept 26 1787, bu S Dover, N Y; m (2) Maj Ross of S Dover; m (3) ca 1800 John LeDroit Baptiste DeBusse, a French refugee, who d ca 1812. Lived for a time in Spencertown, Columbia Co, N Y. Children 1st m (LANGDON):

345-13 Phebe b 1773.
345-14 Deborah b 1774.
*345-15 Andrew.
345-16 Polly b 1782.
345-17 John b 1784.
345-18 Betsey.

Child 2nd m (ROSS):

345-19 Lucy.

345-15 ANDREW[7] LANGDON b Dover, N Y, Apr 30 1776; d Vernon, N Y, Aug 29 1811; m Feb 8 1804 Eun King, b 1782, d 1873. Children:

345-20 John LeDroit b Dec 15 1806; d Nov 19 1861; m Jerusha Stillman, b Colebrook Aug 2 1808, d Buffalo Dec 6 1889. Had:
Ellen Eunice b June 22 1832; m 1855 Geo W Woodward b 1810.
*345-21 Jervis.

345-21 JERVIS[8] LANGDON m Olivia Lewis. Had:

345-22 OLIVIA[9] L LANGDON b 1845; d 1904; m Elmira, N Y, Feb 2 1870 Saml Langhorne Clemens (Mark Twain), b 1835, d 1910, son of John Marshall and Jane (Lampton) Clemens. Had:

345-23 CLARA[10] LANGDON CLEMENS m (1) Redding Oct 6 1909 Ossip Gabrilowitsch, b St Petersburg, Russia, Feb 7 1878, d Sept 14 1936 conductor Detroit Symphony Orch; m (2) Jacques A Samossoud. Live in So Cal.

345-3 LT ANDREW[6] MOREHOUSE JR b Salisbury Nov 6 1750; d Half Moon, Saratoga Co, N Y, May 10 1806; m 1773 Judith Lake, b Oct 18 1753, dau of Job and Desire (Jennings) Lake. He commd lt 3rd regt N Y levies and militia Oct 17 1775. (GX) Children:

345-24 Nancy living in 1806.
345-25 Hannah b Oct 31 1775; d Jan 28 1826; m Tartullus Frost.
345-26 Phebe b 1777; d 1849; m Jos Bedel.
345-27 Anna b 1780; d 1807; m Neal Huff.
*345-28 Martha or Patty.
345-29 Sarah b 1782; d Nov 11 1874; m Benj Close.
345-30 Betsey.
345-31 Jane m Josiah Close.
345-32 Judith m John Smith. Had:
Abel, mayor of Schenectady 1855.
345-33 Polly b 1790; d Sept 7 1803.
345-34 John d Dec 21 1853; m (1) Han Irish; m (2) Jane Swartout.

345-28 MARTHA[7] MOREHOUSE b Aug 16 1781 prob Dutchess Co, N Y; d Jan 13 1828; m 1797 David Phillips, b Mar 3 1777, son of Jos and Dorcus (Vickery) Phillips; both bu graveyard of old Log Meeting House, N Schodack. He a Mayflower desct. (GX) Children (PHILLIPS):

345-35 John b Aug 16 1799; d Oct 19, 1867; m Frances Vandenburg.
345-36 Ruth b Nov 29 1800; m Jacob Bedell.
345-37 Levi b Apr 3 1802; d Apr 25 1865; m Ann DeForest.

345-38 Joseph b Dec 9 1803; d Dec 4 1871; m Eliza Ann Devel.
345-39 Andrew b 1805; d 1807.
*345-40 Andrew.
345-41 Anna b Oct 31 1809; d 1889; m Wm Bedell.
345-42 Elizabeth d Mar 13 1891; m John Lewis Cole.
345-43 James b 1812; d 1891; m Gert Padgett.
345-44 Maria b Jan 5 1816; d 1838; unmar.
345-45 David b ca Oct 29 1818; m Bathsheba Manville.
345-46 Lorena b Dec 13 1819; d Nov 20 1876; m Steph Head.
345-47 Cyrus C b Nov 27 1821; m Mary Hall.

345-40 ANDREW[8] PHILLIPS b Nov 23 1807; d Dec 28 1892; m (1) Ann Morehouse, his cousin dau of John #345-134 and Han (Irish) Morehouse; m (2) Julia Ann Davis, b 1815, d Nov 4 1895, dau of Ebzr and Lydia (Brockway) Davis, and granddau Jane Doty of Mayflower. Lived in Cayuga Co, N Y. (GX) Child 1st m:

345-48 Mary b Aug 9 1838; d Dec 13 1913; m Edwin Garrison.

Children 2nd m:

345-49 John M b 1845; d 1847.
*345-50 David.

345-50 DAVID[9] PHILLIPS b Schodack, N Y, Jan 7 1847; d Feb 1919; m Jane Albertina Heermance, b Nassau, Rensselaer Co, N Y, Aug 16 1853, d Mar 16 1921, dau of John and Andelina (Ambler) Heermance, a Mayflower desct from Ed Doty (GX) Children:

345-51 Bertha b Apr 5 1877; m Adelbert Maxson. No chn.
*345-52 Ralph David (twin).
*345-53 Robert R (twin).

345-52 RALPH[10] DAVID PHILLIPS b Mar 6 1895 Nassau Rensselear Co, N Y; unmar. Is connected with British Am Steamship Agency; in WW I, Eng 1917-18, Address: Box 372, Nassau, Rensselear Co, N Y. He furnished picture of St Michael Ch seen in front of genealogy, (GX)

345-53 ROBERT[10] R PHILLIPS b Mar 6 1895; m June 4 1921 Hazel H Delamarter, b Jly 13 1896, dau of Wm H and Carrie (Hadley) Delamarter. (GX) Children:

345-54 Jane Laverne b June 17 1922; m Anthony Salvatore.
345-55 Gretchen Hadley b June 27 1925; m Russ E Decker Jr. Had 4 chn.
345-56 Emily Lucile b Jan 23 1927; m Earl W Sanford. Had 2 chn.

345-4 COL ABRAHAM[6] MORHOUSE b S Dover, N Y, ca 1752; d Selezertown, Adams Co, Miss, Oct 16 1813; m (1) Cold Spring, N Y, June 8 1790 Abgl Youngs, b Aug 31 1766; d Jan 16 1832, bu Old Colonial Cem, Johnstown, N Y; m (2) Ft Miro, Monroe, La, Eleanor Hook, b ca 1783, d Jan 1843, orph dau of Jos and Sopie Jones of Baltimore, Md, and ward of the Chevalier D'Anemours. He was one of the three men who did most to develop La and E Tex; founded the town of Bastrop, La. The DAR Chap at Bastrop named in his honor. In 1795 purchased Sir Wm Johnson Hall, Johnstown, N Y; now a St Museum. (VV) Children 1st m:

345-57 Andrew bpt Johnstown, N Y, Feb 17 1799; d N Orleans, La, Nov 28 1815.
345-58 George Youngs b Brooklyn, N Y, Mar 23 1799; d Apr 10 1857; bu Mt Holly, N J. He was rector St Andrew's Parish, Mt Holly, N J, 44 yrs.

Children 2nd m:

345-59 Sophia.
345-60 Charles Ferdinand b ca Feb 1 1805; d 1832.
345-61 Eliza Cornellia.
345-62 Ann Maria.
345-63 Lucretia.

345-5 PHEBE[6] MORHOUSE b Sept 3 1754; d Mar 5 1825; m (1) Capt Jas Martin son of Manasseh Jr and Maribeth (Lake) Martin; m (2) Lt Fite Rossman, b Jly 20 1743; d Feb 19 1831, son of Conrad and Susanna Schultz of Livingston, N Y. He capt in

Dutchess Co militia, 3rd regt under Col And Morhouse, his father-in-law. (VV) Children 1st m (MARTIN):

345-64 Samuel drowned.
345-65 Sarah.
345-66 Polly.
345-67 Phebe.
345-68 Jane.

345-6 JOANNA[6] MORHOUSE b S Dover, N Y, Nov 27 1756; d Mar 27 1849; bu Bapt Chapel Cem, Craryville, N Y; m (1) Capt Ambrose Latting, b Jan 11 1750, d Jan 16 1800, son of Rchd and Eliz (Parish) Latting of Lattingtown, L I, N Y. Among his personal papers was found an hon discharge from Rev Army signed by Washington, made out to "John Bush, soldier. She m (2) Rev Steph Gano, b Dec 25 1762, d Providence, R I, Aug 18 1828, son of Rev John Gano, whose gt gd father, Francis came from the Isle of Guernsey to settle New Rochelle, N Y. (VV) Children 1st m (LATTING):

345-69 Elizabeth b Apr 23 1779; d Aug 1 1843.
345-70 Andrew b Jly 6 1781.
*345-71 Refine.
345-72 Phebe b Dec 27 1785; d Nov 30 1864.
345-73 Sally b Jan 4 1788; d Apr 10 1806.
345-74 Richard b Sept 11 1790; d young.
*345-75 Richard.
*345-76 Nancy M.

345-71 REFINE[7] LATTING b Jly 12 1773; d May 13 1873; m Cath Rossman, b Feb 3 1781, d May 6 1812, bu Rossman Cem, Martindale, N Y. Had:

345-77 JULIA[8] LATTING b Hillsdale, N Y, Sept 4 1810; d Burlington Flats, N Y, Mar 14 1858; m Nov 9 1836 her sec cousin Geo Ray Lawrence #345-122, b Spencertown, N Y, Nov 5 1811, d May 3 1863, bu Hillsdale, N Y, son of Benj Lawrence.

345-75 RICHARD[7] LATTING b Hillsdale, N Y, Feb 9 1792; d Point Chicot, Ark, Jan 20 1830; m (1) Sarah Foster; m (2) Dec 2 1822 Cynthia Longley. Had 2nd m:

345-78 RICHARD[8] GANO LATTING b Point Chicot, Ark Dec 6 1825; d Chickasha, Okla, Oct 24 1908; m Jan 20 1848 Eliz Sophia Holcomb Bibb, b Florence, Ala, d Gloster, Miss, Feb 5 1907. Lived in New Orleans and Georgetown, Tex. Had 10 children 3 of whom were:

*345-79 Richard Jr.
*345-80 Joseph W.
*345-80a Florence B.

345-79 RICHARD[8] GANO LATTING JR b New Orleans, Aug 8 1854; d Oklahoma City Feb 1 1925; m Mar 1 1876 Celia Eliz Baggett, b Brookhaven, Miss, Nov 17 1854, d Warrensburg, Mo, Aug 31 1942; both bu Chickasha, Okla. Had:

345-81 RICHARD[9] BAGGETT LATTING b Memphis May 9 1879; d June 3 1917; bu Chickasha, Okla; m Fort Worth, Tex, Anna Lucile Farmer, b Dec 17 1881, dau of Wm And and Lula (Beal) Farmer of Brownwood, Tex. Children:

*345-82 Richard B II.
345-83 William Farmer atty Tulsa, Okla; served 2 terms as st rep; chmn of Revenue and Taxation Comm; chmn of Okla Employment Security Comm.
345-84 Robert.

345-82 RICHARD[10] BAGGETT LATTING II b Purcell, Okla, Nov 27 1901; m Sept 7 1926 Lillian Hazel Hargon, b May 3 1903, dau of Nolan Benthol and Lillian Anna (Brown) Hargon of Llano, Tex. He ed U of Tex; in petroleum industry until 1947; dep labor commr and dir of industrial safety; commr labor, Tex, 1961-2. (VV) Address: 1101 Eason St, Austin, Tex. Children:

345-85 Beverly Claire b June 7 1927; d Dec 16 1927; bu Llano, Tex.

345-86 Richard Hargon b Mar 29 1933; m Houston June 3 1961 Cath Clark Eden of Villanova, Pa.

345-87 Joseph Baggett b Austin Jly 2 1941.

345-80 JOSEPH[8] WADDELL LATTING b New Orleans Apr 2 1859; d Memphis, Tenn, 1900; m 1886 Georgia Stanton. Children:

345-88 Mary Elizabeth b 1891; m Geo McL Abernathey. Address: 1844 Cowden Ave, Memphis, Tenn.

345-89 Celia Baggett b Aug 11 1895; m Sept 16 1913 Harry L Davis. Address: 2564 Larose, Memphis, Tenn.

345-90 Florence Aurelia b 1897. Address: 1944 Cowden Ave, Memphis, Tenn.

345-80a FLORENCE[9] BIBB LATTING b Jly 21 1864; d Apr 11 1916; m Wm F Merrin, b Aug 6 1861, d Jly 14 1947. Children (MERRIN):

345-80b Whitman H b June 28 1890; m Ruby Keller. Had:

Whitman H Jr b June 30 1919; m Mary Murphy. Address: Rt 6, Plant City, Fla.

Helen b Dec 17 1920; m Rev Geo M Cooley. Address: Rt 3, Meadowgreen Dr, Franklin, Tenn. Had:

William G b May 3 1946.

Guy M b Feb 8 1948.

Kenneth M b June 30 1952.

345-80c Irene b Aug 10 1893. Address: Box 348, Plant City, Fla.

345-76 NANCY[7] LATTING b Jan 11 1795; d Apr 17 1854; m May 31 1812 Jacob Rossman, b Sept 7 1785, d Sept 5 1854, son of Fite and Anna (Ham) Rossman. Children (ROSSMAN):

345-91 Allen b Mar 13 1813; d May 1 1889; m Aug 20 1835 Mary S Alling, b 1814; d 1904. Had:

Anna Cotton (adopted) b Oct 9 1838; d 1918; m Jan 27 1859 Jabez H Bradbury, b Mar 29 1830. Had:

Mary R b Feb 27 1860.

Allen Rossman b June 12 1861.

345-92 Anna b Apr 2 1815; d Jan 18 1867; m May 16 1840 Rufus Reed Richmond, b Jan 17 1815, d 1901. Had:

Mary Elizabeth b Aug 3 1841; m Wm Hen Brenton.

Allen R b Jly 1 1843; d Sept 19 1862.

Cassius M d Aug 23 1863.

James A b Sept 12 1849; m Hattie Everett.

Richard Mason b June 4 1852; m. Had:

Richard Rossman of Dallas Co, Ia.

Edward A b Feb 4 1857; m Laura Snow.

345-93 Richard b Apr 29 1817; d Jan 10 1908; m June 2 1853 Clarissa Van de Boe, b Apr 18 1822, d 1895. Address: Martindale, N Y. Many relatives named in his honor. Had (by adoption, children of his sister Harriet):

Eva R.

Richard Rossman (see #345-95).

345-94 Phebe Elizabeth b Jan 1824; d Feb 9 1894; m Nov 14 1844 Alexander Lockwood b 1820, d May 26 1880. Had:

Ida Frances b Mar 23 1852; d Sept 16 1883; unmar.

345-95 Harriet b Feb 17 1827; d Jan 19 1858; m David Morhouse Lawrence b Dec 16 1814 #345-121. Had.

Eva R b Jly 2 1854; d Feb 19 1883; unmar.

Richard Rossman b Jan 8 1857; d June 25 1866.

Both adopted by their uncle Rchd #345-93.

345-96 Refine Latting b June 27 1830; d Jan 13 1899; m (1) June 11 1868

Mary E. TenBroeck, b 1837, d Feb 14 1874; m (2) June 7 1877 Irena Ann Casper, b Sept 16 1861. Had 2nd m.
May Belle b May 1 1880; m John T Lampman.
Allen Morhouse b Dec 29 1881; m Mar 14 1910 Frances Pickstock. Had:
Richard b Mar 19 1911.
Sarah b Aug 6 1913.
Allen b Sept 1 1915.
Richard b May 23 1884; m Hazel Kath Thornley. Had: Marion Bell.
Refine Latting Jr b Jly 2 1886; m Lena Nash.

345-7 SARAH[6] MORHOUSE b Nov 17 1758; d Spencertown, N Y, Feb 11 1854; m Mar 1 1774 Ebzr Burgess, b June 17 1749, d Oct 23 1814, son of Comfort and Eun (Wheedon) Burgess. Children (BURGESS):

345-97 Joanna b Nov 11 1776; d Jan 27 1852.
345-98 Phebe b Nov 17 1778; d Jly 24 1779.
345-99 Phebe b Aug 7 1780; d Jan 11 1869.
345-100 Abram M b Nov 3 1782; d Jan 10 1820 (1826 g s).
345-101 Betsey D b Dec 27 1784; d Oct 3 1826.
345-102 Lucy b Jan 8 1787; d Mar 25 1852; m Abraham Morhouse #345-112.
345-103 Sarah b Oct 1 1789; d May 25 1866.
345-104 Eunice b May 8 1792; d Apr 5 1854.
345-105 Ebenezer b June 28 1798; d Mar 15 1812.

345-8 CAPT DAVID[6] MORHOUSE b Feb 2 1761; d Sept 1 1833; bu Spencertown, N Y; m Nov 1 1781 Jane Belding, b Apr 25 1762; d Aug 14 1844, dau of Silas and Jane (Knickerbocker) Belding. Children:

*345-106 Sally.
345-107 Polly b Jly 27 1784; d Feb 7 1785; bu S Dover, N Y.
345-108 Polly b Jan 7 1786; d May 25 1860.
345-109 Jane Belding b Apr 2 1788; d Apr 5 1847.
345-110 Phebe b Oct 27 1790; d Aug 28 1861.
345-111 Lawrence B b Apr 8 1793; d Sept 27 1825.
345-112 Abraham S b Oct 30 1795; d Jly 9 1884; m Lucy Burgess #345-102.
345-113 Alonson I b Mar 9 1798; d Jan 29 1881; m (1) Phebe Latting #345-72; m (2) Jly 12 1866 Phebe Overhiser, b Apr 7 1831, d Dec 11 1910.
345-114 David Jr b June 7 1800; d Dec 6 1877.
345-115 Eliza b June 14 1802; d May 10 1860.
345-116 Andrew King b Mar 13 1805; d Jan 22 1884.
345-117 Pamelia b Jly 27 1808; d Mar 28 1835.

345-106 SALLY[7] MORHOUSE b S Dover, N Y, Sept 13 1782; d Walworth, N Y, Nov 16 1857; m Feb 19 1806 Benj Lawrence, b Aug 3 1779, d Sept 30 1830, son of Gid and Lucy (Holt) Lawrence. Had 7 chn, 3 named (LAWRENCE):

345-119 Dr William Chauncey b Jan 21 1809; d Sept 19 1850; m Cath Forting; lived in Cincinnati. Went to Cal during Gold Rush; d and bu Nevada City. Had:
Juanita P b Jan 5 1844.
James Blanchard b June 4 1846.
Charles D b Aug 4 1847.
William C b Aug 20 1848.
*345-120 George Ray.
345-121 David Morhouse b Dec 16 1814; with Brady's Photo Gallery, Washington during Civil War.
345-122 GEORGE[8] RAY LAWRENCE b Spencertown, N Y, Nov 5 1811; d Hillsdale, N Y, May 3 1863; m Nov 9 1836 Julia Latting #345-77, b Sept 14 1810, d Mar 14 1858. Both bu Hillsdale, N Y. Had:
345-123 CHARLES[9] AMBROSE LAWRENCE b Burlington Flats, N Y, June 18 1852; d Hillsdale, N Y, Feb 26 1884; m Mar 26 1879 Ruth Ann Cook, b

Apr 25 1858, d Nov 20 1936, dau of Liman B and Ruth (Birdsall) Cook. She m (2) Mar 19 1902 Chris Jas Miller. Had:

345-124 RICHARD[10] ROSSMAN LAWRENCE b Hillsdale, N Y, Mar 4 1883; unmar. He AB Williams Coll 1907; AM 1910; grad work at Cornell and Columbia U; instr Mercersburg Acad; asst statistician Am Tel & Tel Co; statistician West Elec Co; assisted in miraculous development of Nestles Food Co, N Y, as a major source of food supplies for the Allies WW I. He prepared most of this Morhouse material and wrote a most interesting booklet on *The Family and Desnts of Thos and Joanna Morhouse* which is at the Denison Homestead.

345 345-11 REUBEN[6] MORHOUSE b ——; d "before Nov 28 1815"' (from old letter); m (1) —— ———; m (2) Eliz King of Woodville, Miss. Child 1st m:

*345-124a Sarah.

Child 2nd m:

*345-125 Elizabeth L.

345-124a SARAH[7] MORHOUSE b Feb 5 1784; d Johnstown, N Y, June 26 1867; m at historic Johnson Hall, Johnstown, Jdg Aaron Haring, b Bergenfield, N J, Oct 19 1778, d Oct 23 1864. Had:

345-124b CORNELIA[8] ANN HARING b May 13 1802; d Dec 3 1872; m Oct 31 1822 Lucius John Smith, b Mar 14 1891, son of Lt John and Caroline (Griswold) Smith. Had:

345-124c ANNE[9] SARAH SMITH b 1823; d 1891; m Apr 10 1844 Burnet Hildreth Dewey, b Mar 12 1820, d Jan 29 1885. Had:

345-124d ANNA[10] DEWEY b Mar 5 1845; d Feb 25 1913; m Dec 20 1866 John Giles Ferres, b Jly 19 1844; d Jly 3 1924. Had:

345-124e WILLIAM[11] DEWEY FERRES b Feb 7 1869; d Dec 29 1908; m Sept 6 1893 Nancy Adella Bradt, b Jan 3 1870. Had:

345-124f JOHN[12] GILES FERRES II b Feb 6 1902; m June 27 1925 Miriam Sweet Eaton, b Dec 6 1900. Address: 600 S William St, Johnstown, N Y. Child:

345-124g Cynthia Eaton b Nov 27 1926; m Sept 8 1848 Ed Francis Fanjoy Jr of Boston. Live in Buenos Aires, Argentina.

345-125 ELIZABETH[7] LUCY MOREHOUSE b Nov 5 1808; d Dec 25 1868; m June 3 1830 Francis Asbury Newcomb, b Apr 14 1801, d May 1 1886. Had:

345-126 JULIA[8] AMANDA NEWCOMB b Natchez, Miss, Mar 1848; d Los Angeles Apr 2 1928; m Mar 10 1870 John Webster Billington, b May 21 1844, d Apr 6 1933. Had:

345-127 PEARL[9] NEWCOMB BILLINGTON b Oct 2 1881; m New Orleans Apr 5 1905 Eugene S Schuck, b Frankenthal, Germany, Apr 8 1879, d Los Angeles Jly 10 1943. Address: 1400 N Central Ave, Glendale, Cal. Children (SCHUCK):

345-128 Eugene Newcomb b Hartford Feb 25 1906.

345-129 Marcella Pearl b New Orleans Feb 27 1911; m Los Angeles Nov 10 1934 Frank J Guziel, b Scranton, Pa, Nov 21 1904, d Glendale, Cal, Feb 14 1959. Had:

Lawrence Patrick b Los Angeles Mar 16 1938.

Julie Elizabeth b Glendale, Cal, June 10 1941.

381 MERCY[5] COPP bpt Montville 1748; m Norwich Nov 5 1767 Olv Baldwin, b Dec 2 1747, son of Capt Ebzr and Bethia (Barker) Baldwin. Lived on farm bought of Indians and remained in family to date. He marched to Ft Griswold, arrived too late for defense. (H) Children (BALDWIN):

381-1 Sarah b Apr 26 1768; m Sept 17 1798 Dr Benj Harris, son of Benj #256 and Anna (Waterman) Harris. Lived at Canaan, N H, later in Preston. Had: Elizabeth, Lydia, and Thos J.

381-2 Dorothy b June 6 1773; m Benj Culver. No chn.

381-3 Ebenezer b Nov 26 1775; m (1) Feb 25 1799 Susannah Bailey, dau of

Ezekiel and Eliz (Williams) Bailey; m (2) Lydia Williams, dau of Capt John Williams; moved to Yonkers, N Y, 1804. He a capt in War of 1812, then maj. Had: Anson, Susan, Jane, and Ebzr.

381-4 Rhoda b Jly 10 1770; m Dec 1 1793 Rufus Fuller, son of Aaron and Sarah (Holt) Fuller. Lived in Canterbury. Had 9 chn.

381-5 Oliver. Had:

Harriet m Ed L Rogers.

381-6 David d unmar.

381-7 Erastus b Jan 1 1787; d N Y 1841; m May 8 1813 Cath Morgan. He a sch tchr. Both d of plague in N Y 1841. Had:

Catherine brought up by her uncle Ebzr.

416 JOSEPH[5] SWAN b Mar 12 1734; m (1) Oct 17 1756 Eliz Smith of Groton; m (2) Jan 28 1762 Mary Miner. (CF) Children 1st m:

416-1 Elizabeth b Apr 17 1757.

416-2 Joseph Jr b Dec 8 1758.

*416-3 Lucy.

416-3 LUCY[6] SWAN b Mar 30 1760; d Jly 28 1794; m Jly 25 1777 Lt Simeon Avery of Groton, b Oct 20 1753. He an officer in Rev War. Children (AVERY):

416-4 Robert Niles b Sept 1 1785; d June 10 1814; m Mary Hudson. No chn.

*416-5 Joseph S.

416-5 JOSEPH[7] SWAN AVERY b Oct 1787; d Nov 10 1865; m Mary Hudson his brother Robt's wd b 1788, d Feb 8 1855. (CF) Had:

416-6 HANNAH[8] AVERY b Dec 20 1819; d Jly 17 1858; m Gurdon Spicer Allyn, b Sept 13 1817, d Feb 25 1876. (CF) Had:

416-7 LOUIS[9] PACKER ALLYN b Jly 22 1851; d June 19 1938; m Emily Fenner Maxson, b Mar 20 1855, d Dec 6 1943. (CF) Children:

*416-8 Louis Maxson.

*416-9 Gurdon Spicer.

*416-10 William Ellery.

416-8 DR LOUIS[10] MAXSON ALLYN b Sept 21 1877; d May 31 1946; m (1) June 23 1909 Laura Abby Greenman #589-9, b Feb 15 1875, d Oct 23 1922; m (2) Jan 9 1926 Rchl Brewster Burnet. (CF) Children:

*416-11 Lucia Greenman.

416-12 Emily Maxson b Apr 24 1916; m Jas H Allyn #416-13.

416-11 LUCIA[11] GREENMAN ALLYN b Jan 11 1913; m 1957 Dr Clarence L Robbins, b 1903, son of Fred O and Mary (Loveridge) Robbins. She BA Wellesley; MMN Yale Sch of Nursing; MA Columbia U. He BA and MD Yale. Is practicing phys. Both served 3 yrs in So Pacific Theater in WW II.

416-9 GURDON[10] SPICER ALLYN b Dec 29 1879; d Dec 28 1951; m Apr 3 1907 Annie B Hislop, who d Jly 24 1943. He lt USN WW I; memb of Leg. (CF) Children:

*416-13 James H.

416-14 Capt Gurdon S Jr b Feb 17 1911; d June 15 1944; m June 23 1934 Eleanor P Farrington. No chn.

416-13 JAMES[11] HISLOP ALLYN b New London June 2 1908; m June 18 1938 Emily Maxson Allyn #416-12. He BS in archt Yale; maj WW II; battn cmdr 333rd engr regt; memb Leg 1956; pres of Masons Island Co. She BA Conn Coll. Children:

416-15 Louis Packer b Jly 18 1939.

416-16 Rufus b Aug 5 1940.

416-10 HON WILLIAM[10] ELLERY ALLYN b Mystic Sept 28 1885; d Apr 21 1956; m Sept 14 1912 Marguerite Almy. He ed U of Pa; Conn Ins Commr 12 yrs; served several terms in Leg; comptroller; on munitions bd WW II. Children:

416-17 Lydia Ballou b Jan 28 1917; m (1) Oct 1935 Harrison Field; dvcd 1940; m (2) June 16 1944 Wm Philip Graves Jr. Had 1st m:

Tyler b Sept 30 1937.

Had 2nd m:
William Philip III b Sept 20 1948.
Lydia Ballou b May 10 1954.
416-18 Diana Almy b Feb 20 1920; m Feb 8 1942 Ed Carleton Granbery. Had:
Joya Weld b Dec 30 1944.
Pamela b Apr 10 1947.
Carleton b Feb 18 1949.

423 ABIGAIL[5] BILLINGS b Feb 7 1730; d Jan 27 1760; m Jan 30 1753 Benj Coit, b Mar 28 1731; d Apr 21 1812. Had:
423-1 ISAAC[6] COIT b Oct 28 1753; d Feb 28 1842; m Nov 23 1780 Ruhamah Hall b 1765, d Mar 6 1845. Had:
423-2 BENJAMIN[7] COIT b Jan 13 1806; m Nov 22 1831 Emily Miller, b Feb 5 1804. Had:
423-3 HARLAN[8] JUDSON COIT b 1840; d Sept 5 1895; m Mar 19 1867 Martha A Colvin. Had:
423-4 CHARLES[9] WINN COIT b Jan 2 1877; d Mar 4 1958; m Oct 12 1905 Mette Johanne Monck Steenstrup, b Oslo, Norway, Aug 22 1882, dau of Peter and Marie (Kielland) Steenstrup. He ME Cornell. Worked Gen Motors Corp. Children:
423-5 Marie b Apr 5 1907; m (1) Wm Webber; dvcd; m (2) Jan 9 1960 Geo Allen. No chn 1st m.
423-6 Charles Jr b Jly 20 1908; d Sept 1936.
423-7 Paula b Sept 14 1909; m Jly 27 1936 Harlan Holt, b Aug 19 1907. Had:
Harlan Jr b Aug 11 1940.
Johanne Steenstrup b Aug 29 1948.
*423-8 Harlan Judson.
423-8 HARLAN[10] JUDSON COIT b Seattle Aug 1 1914; m Apr 28 1945 Anna Palmer North, dau of Chas E and Amelia #40-50 (Palmer) North. She a sch tchr; writer. He Navy flyer WW II in Pacific theater; trustee of Denison Soc. No chn. (LE) Address: No Stonington, Conn.

427 PELEG[5] BILLINGS b June 26 1738; m 1771 Mary Stanton. Children:
*427-1 Theophilus.
*427-2 Susannah.
427-3 Lucy b Jly 26 1778.
427-4 Peleg Billings b Dec 4 1780.
427-1 THEOPHILUS[6] BILLINGS b May 11 1773; m Jan 1 1799 Ethridge Whipple. (H) Children:
427-5 Peleg b Sept 24 1800.
427-6 Daniel b Mar 17 1804.
427-7 George b Jan 16 1807.
427-8 Coddington b May 15 1810.
427-2 SUSANNAH[6] BILLINGS b Jan 19 1775; d Feb 10 1829; m 1795 Jon Reynolds, b Nov 6 1778, d Aug 16 1839. (RZ) Had:
427-9 HENRY[7] BILLINGS REYNOLDS b Preston Oct 19 1796; d Dec 17 1876; m Mar 27 1825 Mandana Merriss, b Feb 4 1808, d Apr 25 1871. Had:
427-10 WILSON[8]COGSWELL REYNOLDS b Mar 13 1842; d 1921; m Oct 24 1869 Dor A Boardman, who d Aug 13 1903, dau of Thos C and Sophronia (Palmer) Boardman. He postmaster Haddam; rep to leg; memb prison bd 16 yrs. Lived in E Haddam. (RZ) Children:
427-11 Elsie Boardman b Sept 13 1879; unmar. Grad Lasell Jr Coll; sch tchr several yrs. Address: E Haddam, Conn.
427-12 Gertrude Palmer d 1943.
427-13 Harry Wilson.

445 COMFORT[5] BILLINGS b Sept 24 1740; m —— Hewitt.. (RP) Had:

445-1 AMY[6] HEWITT b 1765; d 1827; m 1785 Luther Killam, b 1760, d 1845. Had:
445-2 COMFORT[7] KILLAM b 1795; m 1823 Jon C Sherman b Portsmouth, R I, d 1856. Had:
445-3 COMFORT[8] CORDELIA SHERMAN b Jessup, Pa, 1829; m 1849 Nelson Bolles. Had:
445-4 ESTHER[9] JESSIE BOLLES b Jly 2 1856; m June 30 1881 Rev Ed A Warriner. Had:
445-5 ANNA[10] CHAFFEE WARRINER b May 22 1888; m Dec 1 1923 Marshall F Goodheart (translated from Gutherz), b Jly 4 1889, son of Carl and Kate (Scruggs) Gutherz. She grad Pratt Inst 1933; BS U of Chicago 1942. He EE U of Pa; U S Marine Air Corps WW I; industrial eng. (RP)

464 MARY[5] SMITH b Oct 1 1726; m Dec 28 1743 Tim Swan b Sept 2 1721. (GY) Had (SWAN):
464-1 CYNTHIA[6] SWAN b 177$; m 1787 Isaac Hewitt b Jan 28 1762. Had:
464-2 SOPHIA[7] HEWITT b Nov 11 1798; m Dec 15 1824 Elias Smith. Children (SMITH):
*464-3 Cynthia A.
*464-4 Harriet A.
464-3 CYNTHIA[8] ANN SMITH b Apr 22 1832; d Oct 21 1906; bu Elm Grove Cem, Mystic; m Nov 5 1851 Faxon B Parke. (GY) Children (PARKE):
464-5 Eliza Ann m Albert Galludet. Had:
Alice L m Fred Hewitt. Had:
Reginald killed in motorcycle accident ae 20.
*464-6 Burrows R.
464-7 Leander Faxson m Hattie (White) Pendleton. Had:
Harriet m Albert Neff, Jr. Had:
Richard F m Emma Bean; had 2 chn.
*464-8 Ella L.
464-9 Alvin d ae 14.

464-6 BURROWS[9] RIPLEY PARKE b Stonington Oct 31 1855; d No Stonington Oct 29 1924; m 3rd cousin Apr 12 1894 Aurelia Eun Perry, dau of Almon F and Eun L (Hewitt) Perry, b Feb 22 1862, d Mar 14 1952. Both bu Elm Grove Cem, Mystic. He a lumber mcht. (GY) Children:
*464-10 Ruby R.
464-11 Burrows R Jr b Mar 26 1901. No chn.

464-10 RUBY[10] RILLA PARKE b No Stonington Sept 27 1896; m Aug 30 1923 Eugene Atwood Anderson, son of Jerome S and Emma Jane (Horn) Anderson. She ed Simmons Coll, Boston, taught sch before m. He in interior decorating bus. Live in Parke ancestral home, No Stonington. (GY) Children:
*464-12 Eugene Atwood.
*464-13 Parke Perry-Horn.
*464-14 Ruby Gene.
464-15 Eunice Jane d young.
464-16 Ripley J d young.
464-17 Patrick b Jly 20 1932; served AF Korean War. Optr Anderson Appliance and TV store, No Stonington.
464-17a Pearl Eugenia b Nov 11 1935; grad Boston Conservatory of Music; music tchr Nutley, N J.

464-12 EUGENE[11] ATWOOD ANDERSON b Nov 11 1924; m May 24 1948 Marjorie Laura Woodmansee, dau of Saml and Daisy (Lewis) Woodmansee of W Kingston, R I. A farmer. (GY) Children:
464-18 Laura Mae b Jan 8 1950.
464-19 Cynthia Jane b June 10 1951.
464-20 Eugene A III b May 14 1952.

464-21 John Samuel b Feb 28 1954.
464-22 Ripley Jerome b Jly 4 1955.

464-13 PARKE[11] PERRY-HORN ANDERSON b Jan 30 1926; m Nov 6 1949 Dor Irene Briggs, dau of John and Alice (Martel) Briggs. He in Army WW II, employed Bostitch Co. (GY) Children:
464-23 Robert Parke b Jly 16 1953.
464-24 Doreen Alice b Jan 23 1956.

464-14 RUBY[11] GENE ANDERSON b Aug 26 1927; m Apr 22 1950 Wm Fred Cieri. Live in Hartford. (GY) Children (CIERI):
464-25 William Frederic b Aug 8 1951.
464-26 Eugene Philip b Dec 9 1952.
464-27 Pamela Catherine b Jan 15 1958.
464-28 Kathryn Elizabeth b Mar 11 1960.

464-8 ELLA[9] LOUISE PARKE b Dec 14 1867; m And Wheaton Perry. (GY) Children (PERRY):
*464-29 Burrows Bertram.
*464-30 Mildred Louise.
464-31 Anna Phelps m (1) Chris Moore; dvcd; m (2) Leslie Payne. Had 1st m: Christopher Jr m May 12 1927 Carmela Sammataro.

464-29 BURROWS[10] BERTIE PERRY b Nov 15 1897; m Mildred Lanphear. Children:
464-32 Martha Elizabeth b Nov 24 1921; m Reginald R Miner. Had: Lynne Diane, Steven Arthur, Cynthia Elizabeth, Jas Clarke.
464-33 Andrew Wheaton II b Sept 5 1927; m Eleanor Mabel Reilly. Had: And Wheaton III, Eleanor Louise, Barbara Ann.
464-34 Ella Louise b Sept 14 1931; m Jas M Barber. Had Kim Eliz.

464-30 MILDRED[12] LOUISE PERRY b Aug 31 1902; m Harold C Lanphear. Children (LANPHEAR):
464-35 Henry Clinton b Sept 20 1923; m Edna L Barber. Had: Susan Kathleen, Steven Hen, Sherry Ellen, Cynthia Eliz, Cath Jean.
464-36 Perry Wheaton L b Dec 27 1925; m Shirley Sanders. Had: Marjorie Ann Laura Lee, David Perry, Peter Howard, Martha Jean, Nancy Louise, Tim Sanders.
464-37 Frederick Orville b Dec 22 1935; m Nancy L Perrin. Had: Robt Fred.

464-4 HARRIET[8] A SMITH b 1837; d 1877; m Mar 2 1856 Wm H Burdick. Children (BURDICK):
464-38 William M b 1857; d 1944.
464-39 Edmund H b 1859; d 1935.
464-40 Allen B b 1862; d 1951.
464-41 Horace b 1865; d 1942.
464-42 John E b 1872; d 1959.
*464-43 Hattie S.

464-43 HATTIE[9] S BURDICK b 1874; m 1898 Leonard W Grandy. Address: 611 Main St, Plantsville, Conn. Children (GRANDY):
464-43a Ethel H b 1898.
464-44 Winfred M b 1899; m Apr 27 1932.
464-45 Ralph W b 1903; m June 27 1934.
464-46 Theodore B b 1907.
464-47 Kenneth S b 1913; m Aug 1931.

465 DOROTHY[5] SMITH b Aug 29 1723; m May 7 1752 Sam Edgecomb who d Feb 25 1843. (NK) Child (EDGECOMB):
465-1 JOHN[6] EDGECOMB b Aug 26 1803; d Nov 24 1878; m Aug 21 1826 Abby Gates. Had:

465-2 HELEN[7] EDGECOMB b Nov 21 1835; d Oct 5 1928; m Apr 26 1868 Benj S Kennicott. Children (KENNICOTT):

465-3 Abby Smith b Aug 13 1869; d Dec 30 1908.

465-4 Jessie Ingersoll b Dec 18 1870; d May 31 1957.

465-5 Anna P b Jan 31 1875; d Jly 26 1915.

555 EZEKIAL[5] TURNER b New London Jan 27 1734; d Mar 4 1779; m Susanna Keeney. He a desct of Wm Brewster of Plymouth. Had:

555-1 PRUDENCE[6] TURNER m Saml Fox. Had:

555-2 JESSE[7] FOX m Ruth Hall. Had:

555-3 SARAH[8] FOX m Chas Taintor. Had:

555-4 CHARLES[9] TAINTOR m Cath Musier. Had:

555-5 HENRY[10] FOX TAINTOR m Frances L Noyes. Had:

555-6 STARR[11] TAINTOR b Stratford Aug 27 1871; m Nov 1 1905 Mabel Koons, b May 12 1878, d June 2 1953, dau of Fred A and Cath (Schwarz) Koons . He AB 1893; served USN 1898; Lt Cmdr USNR 1917-9; Cmdr Naval Militia N Y, ret 1921; pres United Baltic Corp, N Y City. Address: 40 Ralsey Rd, Stamford, Conn. (AF) Children:

555-7 Mabel M b Mar 6 1909; m Lawrence Lee; live in Pittsburgh.

555-8 Frances Noyes b Sept 19 1910; lives in Stamford.

555-9 Catherine K b May 8 1912.

584 AMOS[5] ALLEN b Windham Nov 8 1744; d there 1788; m (1) Jly 13 1764 Anna Babcock, b Nov 27 1745, d Oct 10 1775; m (2) Nov 14 1776 Jerusha Frink, b ca 1753, d Apr 30 1795. (AS) Children 1st m:

584-1 Amelia b June 10 1765.

584-2 Bela b May 23 1767.

584-3 Lora b Feb 8 1770; d Apr 14 1800; m Jan 29 1796 Joshua Smith.

*584-4 Anna.

584-5 Amos Denison b Mar 13 1774.

Children 2nd m:

584-6 Oliver b Dec 7 1777.

584-7 Lucy b Jan 2 1780.

584-8 John b Jan 25 1782.

584-9 Sally b Feb 3 1784.

584-10 Jerusha b Jan 10 1786.

584-11 Chester b May 30 1788.

584-4 ANNA[6] ALLEN b Feb 10 1772; m (1) Saml Chandler, b ca 1767, d Norwich Oct 29 1797; m (2) Joshua Smith b ca 1770, d Sept 1 1821, her sister Lora's widr. Child 1st m (CHANDLER):

584-12 Nancy d Jly 19 1797 ae 7 mos.

Children 2nd m (SMITH):

584-13 Lydia d ae 80; unmar.

584-14 Chandler m Jane Robinson.

*584-15 Charles.

584-16 Emily b 1814; m Harvey Winchester.

584-17 Mary b 1816; m Alfred Kinne.

584-15 CHARLES[7] SMITH b Sept 14 1807; d Apr 6 1896; m Nov 3 1835 Mary Abbe, b Aug 14 1816, d Apr 10 1901. Children:

584-18 Guilford b May 12 1839; m Dec 16 1863 Mary Ramsdall.

*584-19 Mary.

584-19 MARY[8] SMITH b S Windham Feb 20 1842; d Hartford Oct 12 1940; m Sept 11 1867 Patrick Hen Woodward, b Mar 19 1833, d Sept 4 1917. (AS) Children (WOODWARD):

*584-20 Helen.

584-21 Charles Guilford b Dec 15 1876; unmar; BA Trinity Coll 1898; MA 1901; officer and trustee of ins co and bank, Hartford.

584-20 HELEN[9] WOODWARD b S Windham June 29 1868; d Hartford Aug 15 1927; m Nov 16 1892 Rev Steph Hen Granberry, b Midway, Hinds Co, Miss, Sept 10 1848; d Hartford Aug 12 1928. Enlisted in Forrests Cavalry CSA 1864; became ordained priest Epcl Ch 1873. (AS) Had:

584-21 HELEN[10] GRANBERRY b Newark, N J, Oct 1 1893; m Apr 14 1914 Edgar Francis Waterman, b Tarrytown, N Y, Dec 16 1875. Address: 196 No Beacon St, Hartford 5, Conn. (AS) Children (WATERMAN):

584-22 Helen Granberry b Dec 25 1915; AB Smith Coll; unmar.

584-23 Lucy Ely b Apr 17 1917; m Jan 5 1946 Robt Hamilton; AB Smith Coll 1939; MA N Y U 1941.

584-24 Mary Granberry b Mar 6 1920; AB Smith Coll 1942.

584-25 Marjorie b Jan 30 1922; m Sept 1961 Fitzhugh MacMaster. She AB and ADL Harvard 1946.

589 SARAH[5] BABCOCK b Oct 17 1736; m Geo Irish. (V) Had:

589-1 REBECCA[6] IRISH b 1761; m Chas Bowler, b 1754, d Aug 31 1802, son of Chas and Mrgt (Robinson) Bowler. Had:

589-2 WILLIAM[7] D BOWLER b 1786; d 1820; m Nancy Coon, b Dec 7 1788. Had:

589-3 WILLIAM[8] L BOWLER b 1819; d 1909; m Eliza Ennis, b Nov 15 1822, d Sept 24 1905. Had:

589-4 ANN[9] ELIZA BOWLER b Little Genesee, N Y, Oct 13 1842; d Nov 7 1943; m June 13 1864 Geo Hen Greenman, b Apr 8 1837, d Feb 25 1935, son of Geo and Abby (Chipman) Greenman. He AB Alfred U; bookkeeper Geo Greenman Co, Mystic. (V) Children (GREENMAN):

589-5 Annie b June 17 1865; d Jly 20 1937; unmar.

589-6 William C b Aug 20 1867; m Helen Mathewson. Had:

William B b May 14 1894; lives in Harrisburg, Pa.

589-7 Elizabeth b Apr 12 1870; d Jan 18 1961; unmar. BA Wellesley Coll; taught schl in Boston.

589-8 George b Dec 12 1871.

589-9 Laura Abby m Louis M Allyn #416-8.

*589-10 Mary F.

589-10 MARY[10] FRANCES GREENMAN b Nov 29 1879; m Dec 28 1900 Herbert S Davis, b Mar 3 1879, d Jly 14 1941, son of Horace B and Jane J (Stevenson) Davis. She cor secy of Denison Society many yrs; trustee and editor of *Newsletter.* Address: 51 Greenmanville Ave, Mystic, Conn. (V) Had:

589-11 ELEANOR[11] GREENMAN DAVIS b Mystic Feb 20 1902; m Aug 28 1926 Hugh L Walker, b Oct 10 1901, son of Thos and Fanny L (Griffin) Walker. He AB and MA MIT; lt col in Air Corps WW II; Unitarian. Live in Hingham, Mass. Children (WALKER):

589-12 Jean D b Sept 8 1928; m Nov 24 1950 Hen L Cranshaw, b Dec 6 1923. He AB U of Mass; served WW II in Germany. Live in Somerset, Pa. Had:

Alan Walker (twin) b Jly 18 1952.

Steven (twin) b Jly 18 1952.

Richard Davis b Nov 14 1954.

589-13 J Davis b Feb 28 1934; AB U of Me; served in Army in Korea.

648 JOANNA[5] KINNEY b Jan 25 1749; d Mar 12 1829; m Oct 10 1765 Asa Witter, b Sept 30 1744, d Oct 7 1792. Both bu in Hanover; lived in Canterbury; membs Hanover Ecclesiastical Soc. (DA) Had:

648-1 EBENEZER[6] WITTER b Mar 13 1778; d Feb 28 1833; m Sept 12 1799 Ruth Waldo Bass of Scotland, Windham Co, who d Apr 30 1860. Had:

648-2 JOHN[7] WITTER b Sept 27 1812; d Sept 9 1890; m Sept 3 1834 Mary M Deming, dau of Abijah and Dorothea (Morse) Deming, who d Aug 25 1900, bu Hanover. Had:

648-3 RUTH[8] WITTER b Jan 26 1846; unmar. 1872 Began teaching Clarke Sch, Northampton, Mass, (Oral Sch for Deaf); taught there 36 yrs. Lived in Norwich. (DS)

660 HUBBARD[5] BURROWS b Jun 26 1739; m (1) Dec 24 1761 Pris Baldwin; m (2) Sarah Avery. He killed at Ft Griswold Sept 6 1781. (BK) Children 1st m:

660-1 Hubbard Burrows m Mary Dickenson.
660-2 Seth d young of smallpox.
*660-3 John B.

Children 2nd m:

660-4 Solomon.
660-5 Silvia.
660-6 Percy m Deb Wightman.
660-7 Priscilla m Danl Morgan.
660-8 Sally or Sarah b Jly 2 1770; m Caleb Haley.
660-9 Elisha Burrows m Rebecca Turner.
660-10 Denison m Nancy Burrows.
660-11 Daniel d young.
660-12 Benjamin d young.

660-3 JOHN[6] BALDWIN BURROWS b Feb 2 1765; d Mar 3 1845; m Nov 25 1788 Betsey Haley, d 1847. (BK) Children:

660-13 Betsey b May 2 1790; m Coddington Burch.
660-14 Seth b Oct 13 1791; m Charlotte Stark.
660-15 Prudence b Sept 12 1795; unmar.
660-16 Hubbard b Oct 10 1793; m (1) Amy Newton; m (2) Mary Wheeler.
*660-17 Caleb.
660-18 John S b Mar 7 1800; m Silvia Wells.
660-19 Stephen b Sept 14 1803; lost at sea.
660-20 Charles b Oct 29 1805; m Emily Wheeler.
660-21 Priscilla b Nov 12 1809; m Simeon Haley.
*660-22 Mary.
660-23 Waity b Oct 21 1801; unmar.

660-17 CALEB[7] BURROWS b Nov 6 1797; d Ledyard Feb 8 1874; m June 10 1821 Julia A Leeds. (BK) Children:

660-24 Caleb Orrin b May 28 1822; d Groton Aug 23 1906.
660-25 Charles Hiram b June 24 1824; d Feb 28 1887.
*660-26 Joshua Leeds.
660-27 Elizabeth b Mar 30 1829; d Oct 4 1831.
660-28 Emeline Leeds b Mar 5 1832; d Nov 25 1926.
660-29 Julia Ann b Feb 10 1834; d Dec 24 1911.
660-30 Nelson H b Feb 19 1837; d Dec 12 1906.

660-26 JOSHUA[8] LEEDS BURROWS b Feb 28 1827; d Dec 26 1907; m Mar 1 1854 Lucy Abby Latham (BK) Children:

*660-31 Albert W.
660-32 Oliver Davis b Sandwich, Ill, Aug 17 1872; d Sept 26 1932.

660-31 ALBERT[9] WILLIAM BURROWS b Noank Jly 13 1858; d Jan 1943; m (1) June 19 1882 Eva May Fisher; m (2) Mar 26 1890 Rchl Ann Jacobus, who d 1946. Children 2nd m b Passaic, N J.

*660-33 Olive Louise.
*660-34 Joshua Leeds.
*660-35 Ruth Adelle.
*660-36 Eleanor.

660-33 OLIVE[10] LOUISE BURROWS b Apr 18 1891; m Sept 1 1913 Wm Riddle Kent. (BK) Children (KENT):

660-37 Robert B b Dec 13 1914; m Aug 24 1940 Eliz Messler.
660-38 Leeds b Passaic, N J, May 31 1916.

660-39 Phyllis Ann b Apr 25 1919; d Mar 8 1931.

660-34 JOSHUA[10] LEEDS BURROWS b Mar 22 1893; m Apr 26 1928 Kath V Nichols. (BK) Child:

660-40 Joshua Leeds Jr b Dec 7 1932; m Aug 27 1955 Linda Jane Mowerson.

660-35 RUTH[10] ADELLE BURROWS b Sept 26 1895; m Sept 5 1917 Norvin Cliffe Smith. He served WW I. (BK) Children (SMITH):

660-41 Ruth Adelle b Old Mystic Jan 13 1920; m Dec 21 1940 Thos Farley. Had:
Joan A b Jly 25 1942.

660-42 Emeline Louise b Wilmington, N C, Mar 31 1921; m Apr 10 1942 Alex Hilliard. Had:
Neva L b Oct 29 1953.

660-43 Norvin Cliffe Jr b Wilmington, N C, Oct 15 1922; m Nov 3 1945 Jean C Post. Had:
Bonnie T b Aug 25 1949.

660-44 H Arthur W b Wilmington, N C, May 30 1931.

660-36 ELEANOR[10] BURROWS b May 20 1901; m Dec 11 1923 Seth E Barron, son of Hugh and Laura V (Beaver) Barron. She grad Jos Lawrence Sch of Nursing, New London; a Bapt. He served in WW I; entered U S Naval Acad; grad U S Coast Guard Acad 1923; cmdr WW II; ret Apr 1944. Address: Groton Long Pt, Conn. (BK) Children (BARRON):

660-45 Joseph Everett b Old Mystic June 24 1925; m Feb 27 1955 Rose Ann Risucci, b N Y City May 5 1927. He AB Fenn Coll, Cleveland; MA Kent St U; a research chemist; served WW II on *USS Cofer*. Had:
Seth Everett b Apr 10 1956.

660-46 David Pitt b New London June 27 1930; AB Emerson Coll; a speech therapist; heads speech and hearing clinic Musatatuck St Sch, Butlerville, Ind.

660-22 MARY[7] ANN BURROWS b Jan 31 1812; d 1887; m June 15 1834 Hen Haley who d 1889. Had:

660-47 VIRGINIA[8] HALEY b Aug 22 1835; d Nov 17 1917; m June 28 1855 Nelson Morgan, b 1830, d 1907. (MD) Had:

660-48 JOHN[9] A MORGAN b Mar 23 1861; d Apr 20 1910; m 1896 Harriet Story. Had:

660-49 MARY[10] VIRGINIA MORGAN b Oct 7 1897; m (1) 1925 Roswell P Sawyer, who d 1937; m (2) Aug 25 1943 Augustus V Morgan, who d 1943. She AB Conn Coll; a tchr; traveller; lecturer; memb Epcl Ch; v-pres of Denison Society. No chn.

662 SARAH[5] BURROWS b Aug 16 1747; d Mar 12 1832; m Nov 15 1772 Elisha Niles, son of Nat and Mary (Northrop) Niles. (DW) Children (NILES):

*662-1 Rodman.

662-2 Nathan b June 2 1778; d Mar 26 1826.

662-3 Anna b Mar 30 1781; d Mar 22 1819.

662-1 RODMAN[6] NILES b Aug 1 1773; d Aug 24 1834; m Nov 15 1797 Freelove Bailey, who d Dec 24 1853, dau of Jos and Han (Street) Bailey. (DW) Children:

*662-4 Salinda.

662-5 Elisha b Jly 22 1799; m Betsey Waterman.

662-6 Hannah b Jly 19 1800.

662-5 SALINDA[7] NILES b Aug 29 1803; d Jan 20 1862; m Nov 5 1826 Geo Latham Jr, who d Jly 22 1886, son of Geo and Rebecca (Babcock) Latham. (DW) Children (LATHAM):

662-7 Sarah b Sept 17 1827; d Sept 12 1844; m June 12 1843 Jos L Wightman.

662-8 Lucian b Apr 28 1829; d 1832.

*662-9 Melinda B.

*662-10 Jane E.

662-11 Harriet N b Jan 6 1836; d Mar 11 1880; m Dr Banks. No chn.
662-12 Giles R b Aug 26 1838; d Mar 16 1839.
662-13 Henry J b Apr 1 1840; d 1858.

662-9 MELINDA[8] B LATHAM b Groton Sept 2 1831; d Derby Feb 20 1907; m (1) Oct 5 1849 John A Fiske; m (2) Dec 25 1857 Elijah W Bailey, son of Gurdon and Phebe R (Williams) Bailey. Settled in Morgan, O. (DW) (DX) Children 2nd m (BAILEY):

662-14 Louise Marie b Aug 3 1858; d Feb 9 1913; m David Leslie.
*662-15 Henry L.
*662-16 Gurdon F.
662-17 Helen Evanne b Lenox, O, Aug 28 1867; d Apr 1944; m Groton Sept 18 1901 Jdg Wm Hen Williams, b Bethany June 7 1850, d Derby Jly 1 1926, son of Elisha and Laura (Baldwin) Williams. He Superior Ct jdg; lived in Derby. No chn.

662-15 HENRY[9] LATHAM BAILEY b Groton Jly 23 1861; d 1944; m 1889 Louisa Starr Holloway, b Apr 8 1869, dau of Alfred P and Mary S (Starr) Holloway. He a farmer; grocery and ins bus; delegate to Conn Constitutional Convention 1902. (DX) Children:

662-18 Cassie W b Nov 10 1893; m Wm J Falk June 23 1924.
662-19 Lewis P b May 1 1899; m Lucy C Stevens Oct 21 1944.
662-20 Henry L Jr b Dec 1 1901; m Anne L Harvey Mar 8 1924.
662-21 Alfred S b May 22 1904; d June 8 1904.
662-22 Doris M b May 27 1909.

662-16 REV GURDON[9] FRANKLIN BAILEY b Groton May 4 1864; d Sept 8 1955; m (1) June 29 1891 Mary S Chapman, d Jly 25 1929, dau of Dudley P Chapman; m (2) June 14 1933 Lottie Grover Hall Tinkham, who d 1951. He grad Yale 1891 and Yale Divinity Sch; pastor at W Avon, Westbrook, Collinsville, Norwichtown and Road Church, Stonington. Last lived in Mystic. Children:

*662-23 Harold C.
*662-24 Marion L.
*662-25 Louise P.
*662-26 Lucile D.
662-27 Gurdon Williams b and d 1905.

662-23 HAROLD[10] CHAPMAN BAILEY b Avon Dec 24 1893; m Norwich June 30 1925 Helen B Avery. She grad Conn Coll 1923. He BA Yale 1916; MA Wesleyan; served in WW I Machine Gun Co, 59th inf; memb of Center Ch, Hartford; pres Denison Soc 1956-57. Address: 274 Steele Rd, West Hartford, Conn. (DW) Child:

662-28 Diane Avery m Thos P Finley.

662-24 MARION[10] LATHAM BAILEY b Westbrook Sept 7 1896; m Sept 18 1926 Frank D Brigham, b Jly 11 1898. She BA Smith Coll 1918. He BA Brown U 1920; an exec in textile industry N Y City. Membs of Central Presby Ch, N Y. Address: 430 E 56th St, N Y City. Children (BRIGHAM):

662-29 Eleanor Bailey b Apr 15 1931.
662-30 Frank Donald Jr b Mar 18 1933; BA Princeton 1955; m Dec 1958 Kathleen Grace Johnson.

662-25 LOUISE[10] PERRY BAILEY b Westbrook May 30 1898; m Carlton N Chandler, b Feb 28 1893. She attended Conn Coll 1921. Congl. He BCS 1917 and LLB 1933 Northeastern U, Boston; secy-treas Crane Packing Co, Morton Grove, Ill. Address: The Georgian Hotel, Evanston, Ill.

662-26 LUCILE[10] DUDLEY BAILEY b Westbrook Nov 11 1899; m Sept 27 1924 Walt G M Hitchon Jr, b Feb 7 1903. She grad Wheelock Coll 1920. He formerly v-pres and secy of Glen Woolen Mills Inc; ret. Congregationalists. (DW) Address: Park Pl, Mystic, Conn.

662-10 JANE[8] E LATHAM b Dec 22 1833; m Aug 21 1851 Chas H Gates (DW) Children (GATES):

662-31 Charles m Bertha Gregory.
662-31 Ligette m —— Mack.

666 PRUDENCE[5] WHEELER b Stonington Dec 20 1734; bpt Dec 22 1734; m Dec 18 1751 Joshua Holmes Jr, b Dec 28 1726, d Nov 21 1799, son of Joshua and Mary (Richardson) Holmes. (H) Children (HOLMES):

666-1 Joshua III b Mar 3 1754.
666-2 Prudence b Nov 22 1755; d Aug 2 1844; m Beebe Denison #679.
666-3 Esther b Oct 5 1757.
*666-4 Edward.
666-5 Mary b Oct 3 1759; unmar.
*666-6 Mercy.
666-7 Thankful b Jly 18 1766.
666-8 Sarah b Mar 27 1768.
666-9 Jonathan b Feb 25 1770; unmar.
666-10 Abigail b June 17 1772; d young.
666-11 Richard b Mar 22 1774; unmar.
*666-12 William.
666-13 Amos b Dec 14 1778.

666-4 EDWARD[6] HOLMES b 1763; d 1810; m Feb 15 1789 Mary Grant #38-302, b Mar 2 1771, d 1817. (H) Children:

666-14 Prentice b Feb 10 1793; unmar.
666-15 Joshua b Mar 12 1796; unmar.
666-16 Russell b Mar 12 1796; m Martha Holmes, dau of Jared and Martha (Wheeler) Holmes. (H)
666-17 Hosea W b May 18 1800; m 1824 Sophronia Wilbur.
666-18 Silas b Jly 17 1803; m Apr 21 1825 Zerviah Wheeler, b May 6 1806, dau of David and Zerviah (York) Wheeler of Stonington.
666-19 Mary b Apr 1805.
666-20 Eunice b Apr 12 1808; m 1847 Lester Tucker.
666-21 Edward b Jan 5 1811; m May 11 1855 Melissa Ann Wheeler, dau of David and Zerviah (York) Wheeler.

666-6 MERCY[6] HOLMES b ca 1764; m Jan 25 1781, Jos Breed, b Jly 9 1759, son of Dea Nat and Lucy (Babcock) Breed of Stonington. (H) Children (BREED):

666-22 Joseph b Jly 23 1781.
666-23 Charles b Mar 17 1785; m Polly Hancox and moved West.
666-24 Lucy b May 20 1787.
666-25 Nathan b Jan 26 1789.
666-26 Anna b Jan 6 1791.
666-27 John b Nov 8 1792.
666-28 Prudence b Nov 17 1794.
666-29 Mercy b Feb 17 1795; m Amos Hancox, son of Zebulon and Lydia (Sheffield) Hancox. Had: Amos Jr, Mercy.
666-30 Nancy m Mr. Beeler.
666-31 Abigail m Mr. Greason.

666-12 WILLIAM[6] HOLMES b Sept 13 1776; d Sept 5 1863; m Mar 17 1803 Han Wheeler #688-6, who d Sept 20 1863, dau of Rchd and Silence (Burrows) Wheeler of Stonington. Soon after 1813 moved to Halifax, Windham Co, Vt. (H) Children:

666-32 Hannah W b Feb 24 1804.
666-33 Prudence b Dec 16 1805.
666-34 William b Jly 27 1808.
666-35 Silence b Oct 23 1813.

667 JONATHAN[5] WHEELER b Stonington Jan 20 1737; bpt Mar 6 1736/37; d Jan 28 1807; m Pris (Williams) Lester, dau of Eleazer Williams of Roxbury, Mass. (H) (SJ) Children:

*667-1 Lester.
667-2 Jonathan Jr b Aug 19 1760; m Martha Stanton.
667-3 Elisha b June 3 1764; m Mar 30 1786 Lois York, b Sept 14 1765, dau of Jesse and Ann (Breed) York (see #38-184).
*667-4 Eleazer.
667-5 Martha b Oct 29 1774; m John York, b Mar 17 1771, son of John and Keturah (Brown) York.

667-1 LESTER[6] WHEELER b Jly 24 1757; d May 15 1835; m Eun Bailey, b May 28 1755, d June 29 1837. (I) Had:

667-6 EUNICE[7] WHEELER b June 17 1771; d Apr 3 1853; m Dec 28 1793 Lodowick Lewis, b Apr 22 1771, d Dec 25 1838, bu at Sherburn, N Y. (I) Had:

667-7 NATHANIEL[8] LESTER LEWIS b Dec 3 1802; d Dec 21 1884; m Feb 21 1827 Cornelia Greene Ball, b Dec 10 1806, d Feb 12 1868. (I) Had:

667-8 DELIA[9] ANN LEWIS b June 12 1840; d Aug 2 1878; m Aug 16 1860 Albro J Newton, b Aug 16 1832, d Sept 24 1919. (I) Had:

667-9 GRACE[10] NEWTON b May 22 1863; d Oct 14 1946; m Oct 24 1888 Arnold Guyot Dana, b New Haven 1862, d New Haven Aug 23 1947, son of Prof Dwight and Henrietta (Selliman) Dana. He AB Yale 1883; editor with *Financial Chronicle,* N Y City 35 yrs; an author. (I) Had:

667-10 KATHARINE[11] TRUMBULL DANA b Jly 20 1896; m June 18 1921 Philip Hen English, b Jan 31 1893, son of Hen F and Alice (Kimball) English. She AB Smith Coll. He AB Yale 1915; 1st lt WW I; treas of New Haven Clock Co; dir of Union and New Haven Trust Co. Membs of Epcl Ch. Address: 99 Rock Road, New Haven. (I) Children (ENGLISH):

667-11 James Dana b Mar 15 1932.
667-12 Richard Locke b Mar 5 1935.

667-4 ELEAZER[6] WHEELER b Nov 14 1771; m Dec 12 1790 Cynthia Ingraham. (SJ) Children:

667-13 Cynthia b Dec 21 1792.
*667-14 Eleazer.
667-15 Patty b Feb 7 1796.
*667-16 Dudley D.
667-17 Priscilla b Jan 25 1800.
667-18 Bridget b Dec 1 1805.

667-14 ELEAZER[7] WHEELER b Jan 27 1794; m Aug 1 1830 Lucinda Morgan. Had:

667-19 CHARLES[8] HENRY WHEELER b 1856; d 1919; m Emma L Stodder. Children:

667-20 Frank Stodder b Preston Oct 12 1866; d Dec 14 1947; m Mar 2 1893 Annie May Gay. Had: Grace.
667-21 Minnie Abbey b Nov 13 1870; d Aug 14 1957; unmar.
667-22 Charles Henry Jr b Sept 9 1875; d Mar 23 1959; m Lena May Isham. Had: Isham, Lina, Shubael and Flora.
*667-23 Amos Billings.
667-24 Clara Pride b Aug 27 1886; lives in Norwich; unmar.

667-23 AMOS[9] BILLINGS WHEELER b Sept 26 1879; d 1938; m Jly 10 1909 Jennie Maria Browning, b Feb 23 1886, d Jan 17 1962, dau of Elias Olv and Harriet Ida (Gardner) Browning. (SJ) Children:

*667-25 Evelyn.
667-26 Edith L b Feb 18 1912; m Dana Dart.
667-27 Marjorie G b May 5 1915; m Niles Pierson.
667-28 Raymond B b Apr 3 1918; m Barbara Proctor.
667-29 Doris E b Oct 5 1920; m Carl E Fox.
667-30 Natalie E b Dec 21 1923; m Wells Fournier.

667-25 EVELYN[10] WHEELER b Jly 3 1910; m June 10 1944 Warren G Sharples, son of John D and Abbie (Grant) Sharples. He grad MIT, Boston; a sales eng. She pri-

vate secy. Address: 25 Scotland Rd, Norwichtown, Conn. (SJ) Children (SHARPLES):
667-31 Jane Wheeler b Aug 8 1951.
667-32 Anne Grant b Apr 4 1955.

667-16 DUDLEY[7] D WHEELER b Feb 25 1798; m Sept 3 1820 Nancy Wheeler, b May 17 1802, dau of Jon and Nancy (Thompson) Wheeler. Had:
667-33 LOUISA[8] S WHEELER b June 3 1838; m Geo W Tingley. Had:
667-34 GEORGE[9] E TINGLEY b Sept 17 1864; d Jan 1858; m (1) Nov 17 1887 Mary A Murphy, b Feb 26 1865, d May 5 1936; m (2) Apr 28 1938 Gert B Smith. Had:
667-35 RUTH[10] TINGLEY b Jly 18 1891; m Oct 7 1911 John Alden Saunders; m (2) Apr 29 1920 Horace B Lamb. Children 1st m (SAUNDERS):
667-36 Louise A b Feb 7 1913; m Howard Briggs. Had:
Eleanor b Oct 11 1934.
Diane b Apr 18 1939.
Marian b Jly 23 1943.
Susan b Jly 9 1953.
667-37 Elsie M b Nov 19 1917; m Dec 28 1939 Chas Barstow. Had:
Norman b Nov 12 1940; BA Brown U 1962.
Sharon b Mar 11 1943.
Priscilla b Nov 10 1946.
Bruce b Jan 16 1956.
667-38 Priscilla b Feb 6 1919; m Jly 12 1941 Alfred Rogers Wilcox #4841-2. Had:
Peter Barry b May 17 1942.
Richard Alden b Mar 19 1945.
George Jeffrey b Jan 7 1949.
Alfred Rogers Jr b Jly 17 1952.
Child 2nd m (LAMB):
667-39 Horace B Jr b Nov 19 1925; m Doris Santin. Had:
Nancy b Dec 18 1951.
Patricia b Jly 11 1953.
Sally b Dec 10 1957.

668 RICHARD[5] WHEELER b Jly 16 1739; bpt Aug 12 1739; d Aug 30 1799; m Dec 24 1760 Silence Burrows, b Jly 1 1741, d Dec 18 1820, dau of Silas and Han (Gore) Burrows. (H) Children:
*668-1 Esther.
*668-2 Nathaniel.
*668-3 Richard.
*668-4 Silas.
668-5 Jesse b Jan 21 1775; d young.
668-6 Hannah b Aug 6 1778; m Wm Holmes #666-12.

668-1 ESTHER[6] WHEELER b May 23 1761; m Steph Breed #38-230, b Mar 15 1760. (H) Children (BREED):
*668-7 Esther.
668-8 Stephen b Jly 1 1785; m Sophia Geer.
668-9 Silence b Dec 1 1791; m Mar 2 1813 Steph Chalker.
668-10 Hannah m —— York.
668-11 Alice.
668-12 Frederick W b Jly 4 1809; m Ann Holbrook.

668-7 ESTHER[7] BREED b 1782; d Oct 9 1861; m Olv Grant who d May 22 1813, son of Olv and Han (Fanning) Grant of Groton. (H) Children (GRANT):
668-13 Mary Esther b Oct 17 1802; unmar.
668-14 Oliver B b Oct 13 1804; d Oct 1 1891; unmar.
668-15 Ann Miner b June 29 1807; m Dec 29 1830 Orrin Safford.

668-16 Lucy B b Oct 13 1810; m May 10 1832 Danl B Spaulding. Had: Dr. Asa, Lucy Y.

668-2 NATHANIEL[6] WHEELER b Jan 20 1763; m Jan 31 1790 Pru Breed #38-232 b 1766. Both of Stonington (H) Children:

668-17 Jesse b Sept 2 1792.

668-17a Silas b Oct 30 1798.

668-3 RICHARD[6] WHEELER JR b Apr 30 1769; d Feb 7 1847; m (1) Feb 13 1794 Anna Gallup, b Feb 3 1774, d Jan 22 1810, dau of Saml and Jemima (Enos) Gallup; m (2) May 25 1811 Mary Hewitt, b Dec 1 1781, d Jan 22 1850, dau of Chas and Han (Stanton) Hewitt. Lived in Stonington. Children 1st m:

668-18 Elam b Oct 3 1795; d Mar 27 1804.

668-19 Jemima b Mar 17 1800.

668-20 Hannah b Aug 30 1804; d Apr 8 1805.

668-21 Lydia E b Apr 10 1806; d May 23 1834.

668-22 Richard E b Feb 29 1808; d Oct 17 1808.

Children 2nd m:

668-23 Hannah S b Jly 26 1812; m Jan 21 1836 Giles C Smith, son of Col Jos and Han (Hewitt) Smith

668-24 Mary b Mar 27 1814; m Jan 18 1843 Chas Hewitt, son of Eli #24-95 and Betsey (Williams) Hewitt. She his 2nd wf.

*668-25 Richard.

668-25 RICHARD[7] A WHEELER b Jan 29 1817; d Apr 6 1904; m (1) Jan 12 1843 Frances Avery, b Sept 20 1821, d Sept 3 1855, dau of Steph and Eliz (Morgan) Avery; m (2) Lucy Ann Noyes #3196, b Dec 21 1827, d Oct 27 1905. He high sheriff 12 yrs; jdg of probate 25 yrs; author of *History of Stonington and Genealogical Register of Stonington Families*. Lived in Stonington. Child 1st m:

668-26 Emily Avery b June 30 1855; d Aug 21 1939; m Dec 6 1900 Seth Noyes Williams, b Oct 22 1867, d ae 76, son of Seth and Eliza #3208 (Noyes) Williams. No chn.

Child 2nd m:

*668-27 Grace.

668-27 GRACE[8] DENISON WHEELER b Jly 8 1858; d Nov 14 1956. She a genealogist and historian of the area in which she lived; author of *Old Homes of Stonington* and *Memories;* active memb of Road Ch. (EA).

668-4 SILAS[6] WHEELER b Dec 29 1771; m Mary Thompson, b Feb 22 1770, dau of Elihu and Desire (Palmer) Thompson. (BZ) (H) Children:

668-28 Richard b June 12 1800; m Cynthia Gallup, b Aug 14 1806, dau of Bndm and Cynthia (Fish) Gallup.

*668-29 Hiram.

668-29 HIRAM[7] WHEELER b Stonington Feb 9 1805; m Mary Wheeler, b June 1 1812, dau of Saml and Rebecca (Prentice) Wheeler. (H) (BZ) Had:

668-30 SILAS[8] BURROWS WHEELER b June 25 1845; d 1927; m Sept 3 1871 Mary Abbie Cooper, b Dec 24 1854, dau of Rev Jos and Abbie (Carpenter) Cooper. He taught sch several yrs; memb of town sch bd; memb of St Leg for several terms; farmed the 125 acres he inherited from his ancestors. (BZ) Children:

*668-31 Edna May.

668-32 Ralph Cooper b Nov 1875; d Nov 1941.

668-33 Richard B b May 5 1884; d 1888.

*668-34 Helen.

668-31 EDNA[9] MAY WHEELER b Aug 20 1872; d Jan 1928; m Hillsdale, N Y, Oct 20 1896 Orson Converse Pulver. (BZ) Children (PULVER):

668-35 Alice Converse b Dec 7 1899; d Feb 19 1957.

668-36 Louise Wheeler b Mar 4 1902.

668-37 Orson Cooper b Dec 1904; d Oct 19 1954.

668-34 HELEN[9] WHEELER b Stonington Aug 12 1889; m Jly 28 1914 Geo L Denison #5221. She grad Wheaton Sem, Norton, Mass; a tchr; memb Epcl Ch, Stonington; very active in organizing and promoting the interests of the Denison Soc; its pres, rec secy, and trustee several terms. (BZ) Has a foster dau; Paula #40-60.

670 JOHN[5] WHEELER b Aug 6 1744; m Dec 22 1763 Mary Miner, dau of Chas and Mary (Wheeler) Miner of Stonington. (H) Children:

670-1 Hannah b Aug 20 1764.
670-2 John b Mar 20 1765.
670-3 Prudence b Oct 16 1767; unmar.
670-4 Elias b Jan 1 1772.
*670-5 James.

670-5 JAMES[6] WHEELER b Aug 16 1777; m Zerviah Breed. Had:

670-6 NATHANIEL[7] WHEELER b 1800; d ca 1838; m Est Baker. Had:

670-7 CHARLES[8] EMERSON WHEELER b 1828; d 1917; m Lucy Swan Standish. Had:

670-8 NANCY[9] WILLIAMS WHEELER b May 9 1864; d 1953; m Jan 27 1895 Burtis Holmes Dunbar, b Apr 11 1871, d Dec 6 1961. He a carpenter. Had:

670-9 HARRIS[10] W DUNBAR b Nov 11 1895; m Mildred Havens. Lives in New London. Children:

*670-10 Jane.
670-11 Robert H.
670-12 Morgan, sgt in Air Force.
670-13 Shirley; m —— Ayers.

670-10 JANE[11] DUNBAR b New London Nov 9 1923; m (1) June 28 1940 Warren P Conley; dvcd June 17 1958; m (2) Waterford Jly 19 Victor Maynard Sullivan, b New London Feb 2 1918. He automotive parts mgr. Address: 84 Redden Ave, New London. Children 1st m (CONLEY):

670-14 Edward Wilford b New London Sept 22 1941.
670-15 Nancy Jane b New London Nov 17 1943.
670-16 Carole Jean b Aug 31 1945.
670-17 Frederick William b New London Oct 29 1946.

673 ZERVIAH[5] WHEELER b Oct 3 1752; m Jan 18 1776 Allen York, b Jan 1 1754, son of Thos and Deborah (Brown) York. He was pensioner under Act 1832 of New London, Conn. (EX) (FL) Children (YORK):

*673-1 Zerviah.
*673-2 Content.

673-1 ZERVIAH[6] YORK b Dec 14 1776; d Jly 7 1865; m David Wheeler, who d Aug 29 1862. (H) Children (WHEELER):

673-3 Content b Sept 30 1797; m Elisha Gallup.
673-4 David L b Feb 11 1800.
673-5 Eunice b Nov 12 1801.
673-6 Saxton M b Mar 14 1804; m (1) Nancy Lamphere; m (2) Rebecca Lamphere.
673-7 Zerviah b May 6 1806; m (1) May 17 1849 Silas Holmes.
673-8 Russell b Nov 6 1808; m Cornelia Clow.
673-9 Melissa b Feb 14 1811; m May 11 1858 Ed Holmes.
673-10 Elam B b Nov 21 1813; m (1) Feb 13 1843 Mary Clark; m (2) Josephine West.
673-11 Emeline b Mar 19 1816 d young.
673-12 William F b Oct 19 1819; m Jan 1 1868 Theresa Brown.

673-2 CONTENT[6] YORK b Oct 28 1781; m Jan 17 1799 Saxton Miner. (H) (FL) Children (MINER):

673-13 Mary b 1800; m Alex G Frink.
673-14 Nancy b 1802; m Hen Crandall.

673-15 Henry S b 1804; d May 2 1828.
*673-16 Leland D.
673-17 Rev Bradley b Jly 18 1808; m (1) Phebe Pendleton, dau Nat and Phebe (Cole) Pendleton; m (2) Louisa Tucker.
673-18 Lucy P b 1810; m Sept 10 1840 Robt Wheeler.
673-19 Desire B b 1812; m Sept 10 1840 Solomon S Wheeler.
673-20 Harriet N b 1814; d Jan 20 1826.
673-21 Franklin H b 1821; m Harriet Wheeler, dau Robt and Sophia (Smead) Wheeler.

673-16 LELAND[7] D MINER b No Stonington 1806; d 1885; m (1) Apr 15 1829 Bridget Wheeler Main, who d Oct 17 1836, dau of Amos C and Susan (Wheeler) Main; m (2) Apr 1 1840 Han M Allyn. (FL) Children 1st m:
673-22 Henry Leland b Jly 24 1831; d 1907; m Jan 5 1858 Mary J Bentley, b Jly 10 1832, dau of Rus and Susan (Stanton) Bentley. Had:
Jennie B d unmar.
*673-23 George Hermon.
673-24 Bridget Wheeler b Oct 9 1836; d Aug 1848.

673-23 REV GEORGE[8] HERMON MINER b No Stonington Sept 15 1834; d Mystic Oct 7 1922; m Aug 11 1864 Abby Frances Butt, b Aug 12 1846, d Mystic Aug 11 1938. He grad Brown U 1863; a Bapt minister, serving at Central Falls, E Cambridge, Newburyport, New Britain and Mystic (FL) Children:
673-25 Lillian B b Central Falls, R I, Mar 14 1867; d May 18 1952; unmar.
673-26 Grace Childs b E Cambridge, Mass, Mar 18 1869; d Jan 1874.
673-27 Bertha b Mar 8 1871; m (1) Sept 9 1891 Wm Hancox Langworthy; m (2) Mar 25 1911 Chas Denison Holmes. No chn. Lives in Mystic.
673-28 Ella Chapman b 1783; d Newport 1874.
*673-29 George Leland.

673-29 GEORGE[9] LELAND MINER b Nov 11 1875; m Providence June 4 1902 Mrgt Taft, dau of Orsmus A and Carrie (Irvin) Taft. He AB Brown U 1897. (FL) Children:
*673-30 Content.
*673-31 Richard Saxton.

673-30 CONTENT[10] MINER b Providence Dec 31 1905; m Harbor View, No Kingston, R I, Mar 12 1932 Kenneth O Mott-Smith of Schenectady, N Y. Live in Evanston, Ill. (FL) Children (MOTT-SMITH):
673-32 Content York b Jan 5 1935; m Apr 10 1956 Walt N Sablinsky of San Francisco.
673-33 Marjory b Apr 6 1938; m Apr 20 1957 Chas A Sproul of So Bristol, Me.
673-34 Emily Paty b Jan 1 1941.

673-31 RICHARD[10] SAXTON MINER b Providence Jly 22 1909; m May 27 1943 Ruth Allan Huckins of Philadelphia. (FL) Children:
673-35 Nancy Merrill b Apr 29 1946.
674-36 Joan Shelley b Oct 14 1947.
673-37 Allyn Jane b May 15 1952.

675 JOSHUA[5] WHEELER b Dec 13 1761; d Feb 25 1848; m Mary Turner, prob dau of Saml Jr and Abgl (Nutler) Turner of Westerly, R. I. He pvt in Capt Thos Stanton's Co 8th Regt Conn Militia Sept 1780; pvt Capt Eleazer Prentice's Co, Col McClennan's regt 1781; also memb of garrison at Ft Griswold, Groton. (H) Children:
675-1 Esther Wheeler b Mar 30 1790; d Aug 1 1861; m Jon Knapp as his 2nd wf.
675-2 Joshua Jr b Mar 30 1791; d Dec 1 1861; unmar.
675-3 Hannah b 1792; d Sept 20 1830; m Jon Knapp.
*675-4 John T.
675-5 Benjamin b 1795.
675-6 Erastus b 1799; d Feb 15 1804.

675-7 Ira b 1799; m Jan 9 1825 Amelia M Williams, b Feb 24 1800, dau of Nicholas and Lucretia (Hempstead) Williams.

*675-8 Stephen A.

675-4 JOHN[6] TURNER WHEELER b Oct 8 1793; d Mar 8 1869; m Dec 25 1817 Martha Hull Lewis b 1796, d 1882, dau of Ichabod and Cynthia (Bailey) Lewis. (H) Children:

675-9 John Denison b Dec 29 1820; m Jly 2 1849 Wealthy A Packer.

675-10 Martha E b Apr 15 1823; m Dr Alfred Coates.

675-8 STEPHEN[6] AVERY WHEELER b May 2 1806; d 1861; m May 10 1831 Lucy Bailey who d 1878, dau of Nehm L and Mrgt (Taylor) Bailey. (H) Children:

*675-11 Mary.

*675-12 Charles A.

*675-13 Margaret.

675-11 MARY[7] WHEELER b Mar 13 1833; d Feb 15 1920; m June 6 1859 Ed Hewitt, b 1826, d So Manchester 1901. (H) Child adopted (HEWITT):

675-14 Elizabeth m C Harvey of E Hartford.

675-12 CHARLES[7] AVERY WHEELER b Oct 4 1836; d 1907; m June 18 1862 Sarah Riley, b 1843, d 1926, dau of Jas and Lucy (Heath) Riley of Stonington. He a sea capt; spent much of his life at sea making voyages between N Y and European ports, also between San Francisco and Far East. Lived in W Mystic. (H) Child:

675-15 Lucy Heath b Aug 24 1872; d May 6 1873.

675-13 MARGARET[7] WHEELER b Chatham, N Y, Feb 17 1838; d Jan 15 1905; m Jly 15 1854 Mason Crary Hill, b 1817, d 1905. (H) Children (HILL):

*675-16 Mary Ann.

675-17 Charles Mason b Dec 24 1856; d Jan 27 1881. He a lt on boat in China trade, drowned in storm in China Sea.

675-18 James Rowland b Aug 18 1858; d Jly 18 1863.

675-19 John Ethan b Oct 15 1864; d Jly 2 1941. Grad Yale U.

675-20 Lucy Wheeler b Mar 1 1867; d Sept 3 1867.
Dau b and d Jan 11 1869.

675-21 Herbert Crary b Feb 9 1871; d Apr 11 1944. Grad Yale U.

675-22 Maggie Hewitt b Mar 8 1873; d Mar 28 1874.

675-16 MARY[8] ANN HILL b Apr 7 1855; d Feb 7 1881; m Frank Howard Sheffield, son of Rev John F and Charlotte (Howard) Sheffield. (MM) Children (SHEFFIELD):

*675-23 Mason Howard.

675-24 Margaret S b Jan 31 1888; d Aug 28 1893.

675-23 MASON[9] HOWARD SHEFFIELD b Jan 11 1880; d June 28 1952; m Sept 14 1910 Elsie Lenore Thorp, dau of Job and Amelia (Foster) Thorp. He naval arch and civ eng. Address: Oxford, Md. (MM) Children:

675-25 John Howard b Mar 18 1912; d Aug 1 1931.

675-26 Foster Crary b May 9 1914; m June 3 1939 Evelyn Craft, dau of Fred Craft. Had:

John Frederick b May 3 1940.

Susa L b June 30 1945.

688 LUCY[5] DENISON b Feb 1750; bpt Jly 1 1750; m Dec 22 1767 Elisha Williams, b Dec 14 1744, son of Elisha and Eun (Williams) Williams. (CJ) Children (WILLIAMS):

*688-1 Thankful b Nov 12 1768.

688-2 Eunice b June 20 1770.

688-3 Esther b Apr 15 1772; d 1798; m Amos Clift, son of Wm and Harriet (Peters) Clift. (See #1131-1)

688-4 Lucy b Nov 25 1773; m Apr 16 1796 Aaron Bennet.

688-5 Jane B b Jly 10 1775; d Mar 19 1806; m Ebzr Denison #1181.

688-6 Elisha b Aug 26 1777; m Iois Denison #1037.

688-7 Sarah or Sally b Sept 16 1779.

688-8 Ebenezer b Oct 30 1781; d June 11 1786.
688-9 Jesse b Jan 26 1784.
688-10 Denison b May 7 1788.

688-1 THANKFUL[6] WILLIAMS b Nov 12 1768; d May 22 1858; m Oct 11 1787 Elijah Chesebrough, b Oct 1 1759, d Knox, N Y, May 6 1808, son of Elisha and Han Chesebrough. (WQ) Had:

688-11 WILLIAM[7] CHESEBROUGH b Jly 22 1802; d June 14 1875; m Dec 30 1828 Roxanna Chapman, b Stonington Aug 15 1802. Had:

688-12 THADDEUS[8] CHESEBROUGH b June 15 1832; d Dec 1912; m Guilderland, N Y, Jan 1 1856 Gert Vine. Had:

688-13 EDNA[9] ROXANNA CHESEBROUGH b Guilderland, N Y, Jly 28 1865; d Jan 7 1935; m Jan 17 1885 Wm Rose Gaffers, b Apr 24 1869, d Jly 27 1933. Children (GAFFERS):

688-14 William Chesebrough b Oct 17 1886; d Dec 28 1946.
688-15 Mabel b Apr 25 1888; d Oct 5 1935; m June 20 1917 Zelora Brockett who d May 8 1940.
688-16 Gertrude Vine b Nov 15 1890; d 1918; m Albert Carmichael.
688-17 Leslie Clark b June 1893; m June 28 1933 Bertha Marco.
*688-18 Mildred.
688-19 Marion Rose b Feb 9 1898; m Oct 27 1930 Frank Wenzell.
688-20 Alice Hume b Apr 28 1900; m (1) Sept 20 1920 Theodore Wygant; dvcd; m (2) Robt Slater.
688-21 John McDonald b Jly 23 1902; m Jly 28 1935 Harriet Dodge.
688-22 Clarence b May 13 1905; m May 29 1939 Erminie Juaire.

688-18 MILDRED[10] GAFFERS b Oct 20 1895; m (1) Jly 23 1920; Harold Ambrose Reeks, who d Jan 23 1936; m (2) Oct 19 1951 Wm Betty Armstrong. Address: Stop 43 Troy and Schenectady Rd, Watervliet, N Y. Children 1st m (REEKS):

688-23 James Norman b Mar 8 1923; m Troy, N Y, Aug 31 1943 Agnes Sylvester. Had:
Susan b Apr 29 1949.
James b Dec 30 1955.
688-24 Richard William b Aug 14 1927; m May 5 1956 Jeanette Paul. He cmdr USN. Had:
Scott b Jly 24 1957.
Melissa b Jan 26 1959.
Karen b Feb 7 1960.
688-25 Harold Alfred b Nov 28 1932; m Nutley, N J, Aug 24 1957 Marylin McClinchie.

743 JENNETT[6] PRATT b June 1 1768; d Jly 4 1849; m Feb 16 1790 Jere Pratt, who d Jan 21 1863, son of Ed and Mary Pratt. Moved from Saybrook to Burlington, N Y, 1794. He a farmer; bought farm from Jdg Wm Cooper, father of J Fenimore Cooper. Children b Burlington except 1st:

743-1 Elisha b Saybrook.
743-2 Iva.
743-3 Asa.
743-4 William.
743-5 Hannah.
743-6 Susan.
743-7 Jeremiah Jr.
743-8 Henry m Isabel Pratt. Had:
Rose Eleanor m Emmett Bolton #5444.
*743-9 Harriet.
743-10 Thomas.
743-11 Daniel.

743-9 HARRIET[7] PRATT b Oct 19 1806; d June 3 1892; m Nov 25 1827 Philip Utley, who d Jly 22 1859. (CN) Children (UTLEY):

743-12 Mary b 1828; m Jas Foster.
743-13 Laura b 1830; m Ed Foster.
743-14 Eliza b 1832; m Wm M Cone.
743-15 Theodore b 1836; m Emma H McAlister.
743-16 Rufus m Fanny ———.
743-17 Hannah b 1843; m Wm W Cone after Eliza's death.
*743-18 Alice Temperance.
743-19 Susan m Wm Pratt her 2nd cousin.

743-18 ALICE[8] TEMPERANCE UTLEY b Burlington Flats, N Y, June 6 1846; d Sayre, Pa, May 1 1925; m Masonville, N Y, Dec 6 1867 Wallace Teed. (CN) Children (TEED):

743-20 Edwin W b Sept 3 1869; d Jly 16 1903; m Susannah Randall.
*743-21 Utley.
743-22 Leon b Oct 20 1876; d Aug 1943; m Emma L Winlack.
743-23 LaVern b Apr 3 1878; m Martha Pearce, live in Sayre, Pa.

743-21 UTLEY[9] TEED b Masonville, N Y, Jan 26 1873; d 1920; m Oct 21 1897 Maude Lenore Camp, dau of Reed B and Cath (Earle) Camp. Moved to Sayre, Pa, 1884; in partnership with father and brother Leon as W I Teed & Sons. (CN) Children:

743-24 Pauline b Dec 27 1898; m W K Williams. Lives in Washington, D C.
743-25 Miriam b Mar 14 1899; m Dr C W Shilling. Lives in Arlington, Va.
*743-26 R. Wallace.
743-27 Donald Earl b Jly 28 1904; m Ina Clampet; Lives in Howell, Mich.
743-28 Charlotte b Sept 26 1906; a tchr Washington, D C.

743-26 R WALLACE[10] TEED M D b Sayre, Pa, Oct 13 1901; m May 19 1928 Florence E Schliecher, b Sept 1 1901, d Mar 28 1954. AB U of Mich 1924; MD 1927; comdr (MC) USNR 1942-1946; diploma, Am Bd of Otolaryngology; fellow Am Coll of Surgeons; Am Academy Ophthal and Otolaryng; head of dept Otolaryng, St Jos Mercy Hosp, Ann Arbor; chief of staff, St Jos Mercy Hosp, Ann Arbor; memb Christian Reformed Ch. Address: 2300 Melrose, Ann Arbor. (CN) Child:

743-29 Grace Ernestine b Jly 16 1929; m Nov 2 1957 Alan Bradley Kent. AB 1950 in home ec Mich St U; ass't mgr home service dept, Whirlpool-Seger Corp; consultant in home ec, Leo Burnette Adv Co, Chicago. Had:
Deborah b Oct 11 1958.

810 JOSEPH[6] COPP b New London June 25 1760; d Sept 9 1837; m Han Crary, b Mar 26 1753, d Apr 25 1816, dau of Peter and Dor (Copp) Crary. He enlisted Feb 5 1777 for duration of war as continental soldier; assigned to Capt Robt Warner's Co, Col Saml Wyllys 3rd Conn reg't as a musician; Sept 1 1780 made drum maj; discharged June 13 1783; pension dated Sept 15 1818. He lived in New London, (BC) Children:

810-1 Betsey b ca 1781; d unmar.
810-2 Hannah b ca 1787; d Jan 26 1808.
810-3 Nancy b ca 1791; d Nov 4 1808.
810-4 Joseph b ca 1792; d N Y City Nov 17 1841; unmar.
*810-5 Maria Adaline.

810-5 MARIA[7] ADALINE COPP b Dec 9 1794; d N Y City Aug 29 1863; m Dec 2 1825 Saml Waring, b June 30 1792, d Jly 31 1831. Children (WARING):

810-6 Samuel Copp b Aug 18 1826; lost at sea Sept 27 1854. BA Yale 1847; MD 1851; studied in Paris.
*810-7 Charles.
810-8 James Wilson b Jly 9 1830; d Sept 10 1831.

810-7 CHARLES[8] BILL WARING b Apr 15 1828; d Oct 12 1854; m May 2 1850 Frances Morris, b June 1 1826, dau of Jas and Lucretia (Crary) Morris. He AB Yale 1849; studied law later; formed law firm of Waring and Harper. Children:

810-9 George Webster b Nov 12 1851; d Feb 22 1856.
*810-10 Elizabeth M.

810-10 ELIZABETH[9] M WARING b Sept 1 1853, m Apr 17 1873 Fred R Lefferts, b Oct 8 1850, d Belmar, N J, Jly 25 1918, son of Gen Marshall and Mary (Allen) Lefferts. Lived in Flushing, N Y, 1931. She compiled *Descendents of Lewis Morris.* Children (LEFFERTS):

810-11 May Waring b Sept 2 1874; m Feb 11 1897 Selah B Strong, son of Thos S and Emily (Boorman) Strong. He Justice of Supreme Court in N Y St. Had 4 chn.
810-12 Frederic R Jr b Aug 2 1875; m Sept 1 1910 Florence M Barker, dau of Steph T and M Lillian (Pope) Barker. He secy of a coffee and tea importing firm. Had 3 chn.
810-13 Frances Morris b Jan 30 1877; d Apr 13 1882; unmar.
810-14 Elizabeth b Oct 3 1878; m Oct 8 1903 Maj Gen Fred W Sladen, son of Maj Jos A and Martha (Winchester) Sladen.
810-15 Evaline F b Aug 5 1880; d 1881.
810-16 Caryl b Jan 16 1883; m Apr 17 1909 Duff G Maynard, son of Lafayette and Mary E (Green) Maynard. He supt of Presby Hosp in N Y City. Had 7 chn.
810-17 Charles Bill b Sept 11 1884; d Mar 28 1900.

811 RACHEL[6] COPP b New London Jly 21 1762; d 1834; m Dec 11 1791 as his 2nd wf Saml Edgecomb, b Feb 28 1760, d Feb 25 1843, son of Dea Saml and Dor (Smith) Edgecomb, (BC) Children 2nd m:

811-1 Julia b Groton Dec 26 1792; d June 8 1851; m Jan 1 1815 Edmund Williams.
811-2 Samuel b May 29 1794; d Jan 26 1819; unmar.
811-3 Sarah b Jan 7 1796; d Ledyard Feb 18 1864; m Feb 13 1820 Danl Knowles. He engaged in whaling. Had 2 chn.
811-4 Albert b Sept 30 1797; d Jly 7 1874; m (1) Mary Bill; m (2) Lucy Avery; m (3) Clarissa H Fish; m (4) Emily Burrows. He a farmer and cabinet maker. Lived in Poquonnock Brdg.
811-5 Harriet b Mar 16 1800; d Mar 9 1837; m Dec 14 1828 Sanford Morgan, a storekeeper. Had: Daniel and Harriet.
*811-6 Daniel.
811-7 John b Mystic Aug 26 1803; d Nov 24 1878; m Aug 1 1826 Abby Gates He a tanner. Had 5 chn.

811-6 DANIEL[7] DENISON EDGECOMB b Mystic Jan 2 1802; d Jan 27 1887; m (1) June 2 1824 Harriet Ashley; m (2) Est Standish, b Preston, Sept 15 1802, d Mystic Aug 10 1881, dau of Nat and Sally (Park) Standish. (BC) Had:

811-8 EDMUND[8] EDGECOMB b Mystic Feb 24 1844; d Willimantic Aug 28 1915; m Alice Cornelius, b Orange Co, N Y, Feb 1 1846, d Mystic Apr 16 1893. (DS) Children:

811-9 Mary E b Norwich Apr 5 1876; d June 30 1955; grad R I Hosp Sch of Nursing; post grad work Tchrs Coll, Columbia U; unmar.
811-10 Mrs. Richard Cornelius.
811-11 Mrs. Ellen White.

815 DANIEL[6] COPP b New London Aug 4 1770; d St Augustine, Fla, Jan 10 1822; bu in Hugenot Cem beyond the city walls; m 1795 Sarah Allyn, who d Jan 6 1836, dau of Dea Jos and Mary (Belton) Allyn of Ledyard. In 1795 he built a house at Gales Ferry which later remained the village P O until 1898; later went into bus in St Marys, Ga, and St Augustine where he was said to have been apptd mayor by Gen And Jackson when he was military gov there. (BC) Children:

*815-1 Belton Allyn.
*815-2 Daniel Denison.
815-3 Sarah Maria b June 2 1801; d Jly 30 1868; unmar.
*815-4 Joseph A.
*815-5 Mary Elizabeth.

*815-6 William J.
815-7 Eliza b Jan 1 1813.
815-8 George F b ca 1819. He left home and was never heard of again and it is thought being a mariner he was lost at sea.

815-1 HON BELTON[7] ALLYN COPP b Groton May 22 1796; d there Mar 6 1858; m Aug 5 1833 Betsey Ann Barber, b Nov 27 1809, d Sept 9 1894, dau of Noyes and Cath (Burdick) Barber. He a lawyer St Marys, Ga, and postmaster there; returned to Groton 1833; rep to Gen Assembly; in 1847 jdg of New London Co Court; had large real estate holdings. (BC) Children:

815-9 Ellen Barber b Jly 20 1834; d Apr 4 1916; m Chris L Avery.
*815-10 Sarah Maria.
815-11 Daniel Noyes b Mar 4 1838; d Jly 12 1921; unmar.
815-12 John Joseph b June 28 1840; d Feb 2 1914.
815-12a Catherine Burdick b Aug 27 1842; d June 16 1932; lived in Groton, unmar.
815-13 George Denison b Nov 27 1845; d Jan 26 1853.
815-14 Julia Stanton b Aug 13 1848; d June 22 1939.
815-15 William b Feb 2 1851; unmar.
*815-16 Belton A Jr.

815-10 SARAH[8] MARIA COPP b May 29 1836; m Frank Larrabee. Moved from Ia to Groton 1914. (BC) Children (LARRABEE):

815-17 Betsey b 1873; d Dec 17 1952. She grad U of Mich; graduate studies U of Chicago; taught in Ames U for 10 yrs.
815-18 Rachel b June 20 1863; d Oct 30 1955.

815-16 BELTON[8] ALLYN COPP JR b New London Jan 8 1854; d Jan 20 1930; m Betsey Wood Avery, dau of Chris Avery, b Buffalo May 7 1860, d Groton Aug 6 1930. (BC) Children:

*815-19 Belton Allyn.
*815-20 Emily Avery.
815-21 Joseph Addison b Dec 27 1889.

815-19 BELTON[9] ALLYN COPP III b Sept 21 1883; m (1) Oct 17 1912 Dor L Evans, dau of Montgomery and Cora (Ralston) Evans; m (2) Aug 2 1919 Eliz Thoenning, dau of Geo and Henrietta (Steinbach) Thoenning. He AB Yale 1904; pres of Hartwell Bros, Memphis, Tenn. (BC) Child 1st m:

815-22 Barbara Allyn b June 3 1914; m Conrad Wilson. Had: Chris and Alex.

Children 2nd m:

*815-23 Belton Allyn IV b May 27 1920.
815-24 Daniel Noyes b Sept 29 1921.
815-25 Betsey Avery b Oct 29 1923.

815-23 BELTON[10] ALLYN COPP IV b May 27 1920; m Aug 14 1948 Eugenie Crosby Tyler, b Sept 4 1926. He lt-cmdr U S Navy in Pacific theater WW II; AB Yale 1942; LLB 1947. Address: Old Lyme, Conn. Children:

815-26 Eugenie Crosby b Dec 9 1953; d in infancy.
815-27 Belton Allyn V b Feb 22 1955.
815-28 Lucy Audobon b Dec 8 1956.
815-29 Betsey Avery b Mar 30 1958.
815-30 Eugenie Crosby Tyler b May 7 1961.

815-20 EMILY[9] AVERY COPP b Feb 7 1888; m Jan 22 1916 Hon Warren B Burrows, b Sept 14 1877, d Dec 6 1952. She grad Smith Coll. He grad U Mich Law Sch; fed jdg and atty gen of Conn. She Congregationalist. He Bapt. Lives Poquonnock Bridge, Conn. (BC) Children (BURROWS):

*815-31 Belton Allyn.
815-32 Warren Avery b Apr 11 1919; d Apr 21 1919.
815-33 Warren Avery b Jly 31 1920; m May Gardner.
815-34 Calvin b Feb 5 1924; killed in Normandy June 13 1944.

815-31 BELTON[10] ALLYN BURROWS b Mar 3 1918; m Nov 6 1943 Dorinda McKenzie Bill. (BC) Children:

815-35 Calvin Bill b Aug 31 1944.
815-36 Warren Booth b Jly 20 1945.
815-37 Ellen Holt b Nov 3 1948.
815-38 Emily Avery b Mar 12 1951.
815-39 Sarah Maxson b Oct 24 1956.

815-2 DANIEL[7] DENISON COPP b Groton Jly 8 1798; d Savannah, Ga, Mar 13 1859; m Groton Apr 8 1832 Eun Waldo, b Ellington Dec 3 1802, d Savannah Feb 27 1883, dau of Ezra and Pru (Emerson) Waldo. He an officer in Conf Army and lawyer in Savannah. (H) (BC) Children:

815-40 Mary Eunice b Jan 29 1833; m Col Aaron Wilbur.
815-41 Charles Joseph b Jly 24 1835; d Savannah June 12 1873. He an officer in Conf Army; practiced law.
815-42 Sarah Sophia b May 9 1837; d Mar 23 1865; m Dec 12 1860 Jas H Newman, a musician in Conf Army. No chn.
815-43 Margaret Fedora b Nov 30 1840; d 1866; m Junius C McNutly.
815-44 Daniel b Aug 5 1845; d June 10 1846.
Child b and d ca 1847.
815-45 Louisa Waldo b Feb 13 1848; d 1876; m Alfred McNulty.

815-4 REV JOSEPH[7] ADDISON COPP b Groton Jly 4 1804; d Chelsea, Mass, Nov 7 1869; m Colchester Jly 13 1836 Fedora F Isham, b Mar 11 1817, d Easton, Pa, Sept 5 1900, dau of Ralph and Laura (Worthington) Isham. He DD U of Tenn; a pastor in the south; served 16 yrs in Presby Ch, Sag Harbor, L I; 12 yrs in Chelsea, Mass. (BC) Children:

815-46 Laura W b Sept 29 1837; d Sag Harbor Sept 4 1839.
815-47 Joseph A Jr b and d Dec 18 1845.
815-48 Dr Laura Worthington b Mar 28 1847; d West Newton, Mass, Sept 6 1916. Grad Boston U Sch of Med; practiced in Chelsea, Mass.
815-49 Lucretia Burr b Jly 25 1849; m Frances Woolworth Edgar. Had:
Fedora and Henry (twins) b Jly 21 1883.

815-5 MARY[7] ELIZABETH COPP b St Marys, Ga, 1809; d New Haven Apr 10 1870; m Apr 17 1832 Hezekiah Meech, son of Shubel and Sarah (Lord) Meech. He a great grandson of Rev Hezekiah Lord; Yale 1717; 1st pastor of Griswold Ch; taught sch then a farmer. (H) (BC) Children (MEECH):

815-50 Sarah b Dec 20 1833; d New Haven Oct 31 1920; m Jas Smith; no chn.
815-51 Maria b Mar 14 1835; d ca 1880; unmar.
815-52 Mary E b Mar 6 1843; d New Haven May 12 1911; unmar.

815-6 HON WILLIAM[7] JOHNSON COPP b St Marys, Ga, Dec 1811; d Prescott, Wis, Dec 15 1889; m ca 1838 Charlotte E Lindsay b ca 1813; d Jan 5 1891, dau of Robin and Asenath (McNutt) Lindsay. He a lawyer; practiced in Tenn and Miss. In 1850 they moved to Wis where he received a grant of 520 acres of land. He and Dr Maxon laid out a large section of Prescott. Served two terms in St Leg. (EX) (BC) Children:

815-53 Marie Asenath b Winchester, Tenn, Oct 9 1839; d Prescott, Wis, June 24 1904; unmar.
815-54 Benjamin Denison b Winchester, Tenn, Mar 4 1841; d Menomonie, Wis, Jan 11 1899; m late in life; no chn.
815-55 Joseph Matthew b Feb 9 1843; m Mary Boyd.
815-56 Alice Lindsay b Oct 28 1848; d ca 1867.

817 CATHERINE[6] COPP b New London Oct 7 1775; d Windsor Jly 7 1823; m (1) 1794 Jasper Avery, b 1768, lost at sea Mar 1800, son of Capt Jasper and Eliz (Smith) Avery; m (2) Jly 8 1805 Dea Jasper Morgan, b Jan 3 1783, d Aug 28 1869, son of Wm Avery and Lydia (Smith) Morgan. He m twice after Cath d; a mcht and farmer. (BC) Children 1st m (AVERY):

817-1 Frederick b Dec 23 1796; d June 13 1878; m May 29 1816 Lydia M Chamberlain, b Washington, Mass, Feb 22 1809, d Delaware, O, Jly 21 1888.
*817-2 Charlotte Elizabeth.
817-3 Jasper b June 1800; d 1810.
Children 2nd m (MORGAN):
*817-4 Griswold.
*817-5 Edwin Denison.
*817-6 Catherine.

817-2 CHARLOTTE[7] ELIZABETH AVERY b Apr 1 1799; d Delaware, O, Feb 23 1849; m Hosea Williams, who d Feb 12 1876, son of Abraham and Anna (Chamberlain) Williams. (BC) Children (WILLIAMS):
*817-7 Harriet A.
817-8 Anna m —— White.
817-9 Margaret m —— Hill.
817-10 Catherine m —— Little.

817-7 HARRIET[8] AURILA WILLIAMS b Delaware, O, Feb 21 1823; d June 20 1914; m Nov 17 1843 Thos C Jones, b Feb 9 1816, d Aug 13 1892. He a lawyer; jdg of circuit court of O 10 yrs; performed several missions for Pres Hayes and Garfield. (EW) Children (JONES):
*817-11 Hosea Williams.
817-12 Arthur Hamilton b Sept 22 1854; m Josephine Phelps. They moved west from O. Had: Mrs. Frank W. Hoiles, Mrs. Guy E Allott.
817-13 Martha Charlotte b Feb 5 1857; d May 21 1930; m Capt Archibald Lybrand; lived in Delaware, O. (EW) Had:
Harriet m Allen T Watson.
Helen m ——Scarff.
817-14 Thomas Clive b Nov 17 1867; d May 9 1945.

817-11 HOSEA[9] WILLIAMS JONES b Circleville, O, Sept 16 1846; m Gambier, O, Maria Louisa Putnam, b Apr 1 1844, d Ithaca, N Y, Apr 19 1907. (EW) Children:
817-17 Marion b 1871; d 1876.
*817-18 Annie Williams.

817-18 ANNIE[10] WILLIAMS JONES b Worthington, O, 1873; m Jly 20 1898 Jas Allen Nelson, b Apr 29 1874, d Aug 9 1941. He AB Kenyon Coll 1898; PhD U of Pa 1903; research scientist; 1909 he accepted a position in Bu of Entomology in Washington, D C. Address: Seven Oaks, Gambier, O. (EW) (BC) Children (NELSON):
*817-19 Marian Sisson.
817-20 Norman Douglass b Dec 24 1910; d May 28 1917.

817-19 MARIAN[11] SISSON NELSON b Mar 6 1907; m June 19 1936 Jay Wm Blum. He PhD Princeton; asst prof of ec Kenyon Coll; but for his health gave up teaching and live on family farm near Urbana, O. (EW) Children (BLUM):
817-21 Gretchen Anne b 1940.
817-22 Mary Nelson b 1942.

817-4 GRISWOLD[7] MORGAN b Bozrah May 22 1806; d Windsor Aug 3 1837; m June 3 1831 Amelia Allyn, bpt Nov 10 1805, d Lexington, Mass. (EX) (BC) Children:
817-23 Charles G b Jly 1 1832; d Nov 2 1862; unmar.
817-24 Amelia b Sept 3 1834; m Jan 3 1853 Orlando W Joslyn of N Y City. Had 6 chn.

817-5 GOV EDWIN[7] DENISON MORGAN b Washington, Mass, Feb 8 1811; d N Y City Feb 11 1883; m Aug 19 1833 Eliza M Waterman, dau of Hen and Lydia (Morgan) Waterman. Lived in Hartford, then moved to N Y City where he established the E D Morgan Co, an extensive import and export bus. He vice pres of 1st Nat Republican Con 1856; gov of N Y St 1858-62; apptd by Lincoln, maj gen of volunteers of Civil War 1861; U S SEN 1863-69. They had five chn, four of whom d young. (EX) Child (the eldest):

817-25 Edwin Denison Jr m (1) Mary B Penniman; m (2) Eliz Moran. Had 6 chn 2nd m. (EW) (BC)

817-6 CATHERINE[7] AVERY MORGAN b Washington, Mass, Oct 26 1815; d Greenwich Dec 12 1912; m (1) 1836 Rev Jas E Rowland, b Oct 24 1814, d Nov 9 1854, son of Hen A and Frances (Bliss) Rowland. He belonged to famous literary family; grad Yale as phys; became a Presby minister. She m (2) May 1861 Chas Dresback. (EX) (BC) Children 1st m (ROWLAND):

817-26 Henry Augustus b Feb 5 1837; d Columbus, O, Jan 4 1863; unmar.

817-27 William Frederick b May 10 1842; d Switzerland Aug 3 1883; m Rio de Janeiro, Isabella M MacKinnell. He U S consul at Nice, France. Had:

Edward Denison M m Florence Quintard; no chn.

William F d young.

Isabella M m (1) Gen Walt Waddington; m (2) Maj Forbes Frazer.

*817-28 George.

817-28 GEORGE[8] ROWLAND b May 15 1845; m (1) Dec 1870 Maria T Durfee; m (2) June 4 1913 Emily H (Brown) Tillinghast. Children 1st m:

817-29 George b June 1872; d unmar.

817-30 Henry C b May 12 1874; m (1) Grace Hubbell; m (2) Mary E Parkinson. He a well known author.

817-31 Mary J b Mar 17 1876; m (1) Geo Sheldon; m (2) Fred B Ewing.

*817-32 Katherine M.

817-33 Jasper Morgan b Dec 21 1880; m Ann Jaqueth. Had 3 chn.

817-34 John T b 1888; m Helen G Monteith.

817-32 KATHERINE[9] M ROWLAND b Feb 1878; m Geo Lauder, a cousin and partner of And Carnegie. (EX) Had:

817-35 MARY[10] (POLLY) LAUDER m Oct 3 1928 Maj Jas Jos "Gene" Tunney, b 1898. He a pugilist, heavyweight champion.

828 ELIZABETH[6] AVERY b Oct 28 1768; d Groton Aug 25 1837; m Jan 21 1785 Dr John Owen Miner b Jan 9 1762, d Apr 27 1851. Lived in Stonington and Groton. (DM) Had:

828-1 MARY[7] OWEN MINER b Jly 18 1791; d Aug 5 1858; m Oct 14 1811 Dr John Smith, b Jly 28 1785, d Jan 16 1863. Lived in Stonington, Groton, Andover, Mass, Geneva, N Y, and Mecca, O. Had:

828-2 NANCY[8] EMELINE SMITH b Dec 16 1821; d Dec 28 1907; m Apr 8 1846 Asa Lawrence Case, b Jan 24 1825, d Jly 1 1912. Lived in Mecca, Plymouth, and Ashtabula, O. Had:

828-3 ANGIE[9] CASE b June 7 1847; d Mar 17 1939; m Nov 8 1865 Riley Wm Hillyer, son of Philetus B and Eleanor (Smith) Hillyer. He an Ohio Volunteer, Civil War, 1862-65. Lived most of life in O. (DM) Children (HILLYER):

*828-4 Arthur V.

*828-5 Mabel C.

828-4 ARTHUR[10] VINCENT HILLYER b Sept 9 1869; d Apr 2 1939; m (1) Nov 25 1889 Alice Seger, b June 12 1870; m (2) Aug 9 1900 Charlotte Bacchus, b Jly 5 1877, d Jly 15 1929. Children 1st m:

*828-6 Gertrude A.

*826-7 William R.

Children 2nd m:

*828-8 Lowes A.

*828-9 Freedus V.

828-6 GERTRUDE[11] A HILLYER b Oct 12 1890; m (1) Sept 14 1914 Carl Crozier, b Mar 25 1891, d Apr 13 1933; m (2) Walt Gee, b Dec 25 1890. Children 1st m (CROZIER):

828-10 Wade Arthur b and d May 26 1919.

828-11 Ann Janet b Apr 27 1922; d Oct 10 1922.

828-7 WILLIAM[11] RILEY HILLYER b Jly 4 1893; d Oct 25 1951; m Mar 10 1916 Mildred Fortune, b Jly 10 1895, d Jly 25 1949. Lived in Ashtabula, O. (DM) Children:

*828-12 William F.

828-13 Robert C b May 3 1923; m Nov 30 1946 Barbara Davis, b Oct 9 1923. He served in Navy 1942-45, No Atlantic and Carribean.

828-12 WILLIAM[12] FORTUNE HILLYER b June 20 1918; m Aug 23 1939 Beatrice Marvin. He served in Army 1944-46 in 339 Field Artillery, 88th Infantry Div. Live in Jefferson, O. (DM) Children:

828-14 John David b Nov 25 1941.

828-15 Richard William b Feb 11 1950.

828-8 LOWES[11] A HILLYER b May 21 1901; m (1) June 22 1921 Jas Peck, b Jly 12 1893, d Oct 26 1951; m (2) Jesse Mullen. Live in Ashtabula, O. (DM) Children 1st m (PECK):

828-16 Charlotte Evelyn b June 24 1922; m Aug 9 1939 Roger Wasson. Had:
Roger Jr b Apr 29 1947.

828-17 Lowes Ida b Jly 1 1931; m Apr 11 1950 Arthur Lampela. Had:
Allen Carl b Feb 6 1951.

828-9 FREEDUS[11] VINCENT b June 10 1903; m Oct 5 1925 Josephine Johnson. (DM) Had:

828-18 BURTON[12] A HILLYER b Jan 31 1928; m Jly 23 1951 Irene Fizer. Live in Ashtabula, O. (DM) Children:

828-19 Karen Lynn b Apr 7 1954.

828-20 Kathleen b June 23 1956.

828-5 MABEL[10] CLARE HILLYER b Ashtabula, O, Jan 12 1884; m Jan 24 1925 David Hen Pollock, b Dec 23 1876. She grad Pratt Inst 1915; supr of art 1915-25; tchr of adult ed 1944-57, Salem, Mass; Congregationalist. No chn. Address: 13 Summit Ave, Salem, Mass. (DM).

846 ROBERT[6] MANWARING b Dec 16 1745; d Mar 29 1807; m (1) Oct 8 1772 Eliz Rogers, b Jan 27 1741, d Aug 31 1798; m (2) Jan 1799 Eliz (Baker) Raymond, b Apr 21 1763, d Feb 13 1802; m (3) Jan 30 1803 Susanna (Hubbard) Bushnell. Children: 1st m:

846-1 Deborah b 1773; d 1844; unmar.

*846-2 Christopher.

*846-3 Frances.

846-4 Elizabeth b 1778; m Wm Raymond.

846-5 Eleanor b 1780; d young.

846-6 Lucretia b 1783; m Hen Nevens.

846-7 Phebe b 1786; d 1787.

824-2 CHRISTOPHER[7] MANWARING b 1774; m (1) 1797 Sarah Bradley who d Oct 1805; m (2) Jan 1807 —— ———. Children 1st m.

846-8 Sarah Manwaring b 1798; d 1798.

846-9 Christopher Jr b 1799; m Cath Hinsdale.

846-10 Lucretia b 1803.

Children 2nd m:

846-11 Mary W b 1801; m Edwin Colver.

846-12 Simon b Sept 1809.

846-13 Robert A b 1811; m Ellen Barber.

846-3 FRANCES[7] MANWARING b 1776; d 1854; m (1) 1792 Joshua Caulkins, who d 1795; m (2) Philemon Haven, who d 1819. Lived in New London and Norwich. Children 1st m (CAULKINS):

846-14 Pamelia b Apr 1793; d 1860; unmar.

846-15 Frances M b Apr 1795; d 1871; unmar. She widely known as author and genealogist; wrote valuable histories of New London and Norwich.

Children 2nd m (HAVEN):

846-16 Robert M b 1808.

846-17 Philemon b 1810; d 1816.
846-18 Henry P b 1815; d 1876.
846-19 Elizabeth b 1819; d 1842.

901 FANNY[6] LOTHROP b Oct 1 1781; m 1799 Chas Brown. Children (BROWN):
901-1 Charles H b Dec 26 1800; d Feb 15 1855.
901-2 Emma Amelia b Mar 30 1802.
901-3 Augustus b Aug 29 1803.
901-4 Edward L b Sept 7 1805:
901-5 Julia b Nov 18 1807; d young.
901-6 William A b Jan 18 1811.
901-7 Frances M b Apr 18 1814.
901-8 John L b Nov 15 1815.
901-9 Samuel D b May 12 1819.
901-10 Henry b Jan 13 1821.
901-11 Julia b Oct 1 1822.
901-12 Elizabeth b 1825.
901-13 Frederick b Dec 25 1827.

983 HANNAH[6] PHELPS b Stonington Dec 15 1760; d Norwich Jly 30 1838; m May 1 1777 And Huntington as his 2nd wf, b June 21 1745, d Apr 7 1824. (CE) (BV) Had:

983-1 CHARLES[7] PHELPS HUNTINGTON b Norwich Oct 1 1779; d Sept 28 1850; m (1) Dec 19 1802 Charlotte Lathrop; m (2) Aug 28 1806 Maria Perit. Child 1st m:
983-2 Abby Lathrop b Sept 7 1803; d Feb 14 1804.
Children 2nd m:
983-3 John Perit b Feb 14 1807.
*983-4 Charles.
983-5 Ruth Leffiingwell b Mar 10 1810.
983-6 Samuel Andrews b Feb 5 1812; d Apr 28 1834; unmar.
*983-7 Benjamin.
983-8 James Monroe b Aug 8 1817.
983-9 William Henry b Aug 31 1820; d Paris Oct 8 1885; an author.

983-4 CHARLES[8] WEBSTER HUNTINGTON b Jly 16 1808; d June 1853; m Nov 10 1834 Sarah F Spear, b Feb 5 1817. Had:

983-10 JULIA[9] HOWELL HUNTINGTON b Sept 15 1837; d N Y City Apr 1 1898; m Oct 23 1858 Proctor Hutchinson, b 1829. Had:

983-11 JULIA[10] HOWELL HUTCHINSON b Mar 27 1859; d Apr 16 1943; m Norwich Oct 15 1883 Chas Newcomb Kinney, b Mar 27 1855, d June 30 1908. Children (KINNEY):
983-12 Elizabeth b Aug 16 1884; m Sept 25 1915 Burton S Wood. Had:
Burton Huntington.
Elizabeth Miller m Apr 6 1942 Rev David B Howe.
983-13 Ruth Newcomb b Aug 22 1886; m (1) Jan 3 1934 Bennett Morton Gaines, b Jan 4 1884, d Jly 28 1937; m (2) Feb 28 1940 Chris M Gallup #49-50 b Feb 10 1876, d Dec 27 1945. Address: No Stonington, Conn.
983-14 Charles Russell b Sept 13 1893; m Isabell W. Michael. Had:
Charles Russell Jr b Jly 4 1920.
E Douglas b Feb 14 1932.
983-15 Margaret Josephine b Jly 1 1895; m Wm Bottomley. Had:
William Allen Jr b Sept 1916.
Dorothy Margaret b Aug 17 1920.
Charles Edward b Sept 30 1923.

983-7 BENJAMIN[8] FRANLKIN HUNTINGTON b Oct 24 1813; d Apr 2 1891; m

Apr 7 1837 Maria L Huntington of Norwich, dau of Jas and Zerviah (Tyler) Huntington. He a farmer in Franklin. (CE) Children:

*983-16 Benjamin Jr.

983-17 Emily Lee b Apr 14 1841; d Chicago Feb 2 1903; m Norwich Aug 20 1862 Morton F Hale.

983-18 Joseph L W b Aug 28 1843; d Dec 17 1893; m June 3 1869 Isabelle Eun Billlings, dau of Edwin and Lucy Billings. He a druggist; served in Civil War in Washington as hosp steward. Had:

Natalie Baldwin b Dec 2 1872; m Acheson F Hassam of Washington, D C.

Philip W b Jan 20 1876; d May 12 1948; m Aline H Berry. He a phys and surg. Had:

Aline b Feb 18 1905.

983-19 Hannah Phelps b Nov 1 1845.

983-20 Maria Perit d in infancy.

983-21 Maria Perit b Sept 6 1861; m Oct 2 1880 Llewellyn Pratt, b Windham Feb 5 1858.

983-16 BENJAMIN[9] FRANKLIN HUNTINGTON JR b Aug 28 1839; d Sept 30 1911; m Dec 8 1863 Henrietta Marie Ladd, b Franklin Jan 17 1839, d Mar 2 1916, dau of Erastus and Betsey Ladd. (CE) (BV) Children:

*983-22 Benjamin III.

983-23 Emily Lee b Aug 3 1867; d Sept 21 1890; m Apr 16 1889 Clark H Standish. Had:

Emily Ethel b Sept 20 1890; m Walt C Wilson.

983-24 Jessie Louisa (twin) b Sept 14 1868; d Oct 20 1953; m Anthony J Bledsoe.

983-25 Betsey Ladd (twin) b Sept 14 1868; d Jly 20 1949; m Martin S Burns.

983-26 Henrietta M b Jan 16 1870; d Oct 12 1949; lived in Yantic.

*983-27 Frances E.

983-28 Julia Gay b May 19 1873; d Sept 18 1891.

983-29 Joshua Ladd b Apr 15 1878; d Aug 26 1891.

983-30 James W b Dec 15 1877; lives in Franklin.

983-22 BENJAMIN[10] FRANKLIN HUNTINGTON III b Bozrah June 19 1865; d Apr 6 1894; m Norwich Dec 1886 Lillie E Gay. Children:

983-31 Myrtle G b Dec 15 1887; m Wilbur Pearson.

983-32 Maud Gay b Nov 5 1888.

983-33 Benjamin Franklin IV b Sept 7 1891; d Jan 12 1956.

983-34 William Lathrop b Sept 6 1894; d Dec 25 1944; m June 17 1920 Doris Drake. Had:

William Lathrop b May 14 1922.

Robert Ross b Apr 12 1924.

983-27 FRANCES[10] ELIZA HUNTINGTON b Apr 12 1872; m Franklin June 12 1903 Eldridge Allen Bidwell, b Norwich Aug 15 1869. (CE) (BV) Had:

983-35 EMILY[11] HUNTINGTON BIDWELL b Jan 10 1912; BA Wellesley 1933; a med technologist Columbia-Presby Med Center N Y City; memb Epcl Ch; memb DAR. Address: 17 Bliss Pl, Norwich, Conn.

985 HEPZIBAH[6] PHELPS b May 13 1765; m Ephraim Williams #184-9.

991 JONATHAN[6] PHELPS b Stonington Oct 30 1779; m Jan 26 1804 Nancy or Ann Brown, b Jly 16 1785, dau of Capt Peleg and Nancy (Ingraham) Brown. (DS) Had:

991-1 MARTHA[7] PHELPS b Stonington Dec 15 1828; d Oct 9 1884; m Oct 25 1853 as his 2nd wf Capt Gurdon Gates, b Apr 15 1814, d May 15 1892 (g s), son of Zebediah and Eun (Packer) Gates. He m (1) Est Miner, dau of Isaac and Est (Denison) Miner. Children (GATES):

*991-2 Gurdon.

*991-3 Henry.

991-4 Kariska b 1862; d 1941; unmar.

991-5 Joseph P.
991-6 Nathan Stanton m Ann Borodell Denison #5199.
991-7 Louise Phelps b Nov 29 1867; d Nov 28 1902; m Chauncey G Stevens.

991-2 GURDON[8] GATES b Feb 28 1857; d 1944; m Jly 12 1893 Eun Ellen Wilson of Fall River, b Nov 4 1866, d 1926. Had:

991-8 EUNICE[9] ZEBORAH GATES b Brooklyn, N Y, Dec 15 1897; m (1) Dec 25 1924 Geo Roemer Woods, who d Mar 20 1951; m (2) J Douglas F Collier (see #18-27) She active in Denison Soc; a trustee several terms. Geo Woods finance com chm; pres of the Denison Soc 1948-50. Children (WOODS):

991-9 Gurdon b Jun 7 1926; m May 31 1948 Janice Ellen Hawley, b Oct 25 1926. Had:
Georgiana b Oct 16 1953.

991-10 Denison Gates b Dec 11 1928; m June 25 1955 Shirley Smith, dau of Roy and Ruth Smith. Address: Denver, Col. Had:
Ruth Denise b Nov 16 1958.
Kenneth Roemer b Mar 16 1960.

991-3 HENRY[8] GATES m Eleanor Ames, b Dec 18 1781, d Nov 22 1942. Had:

991-11 H PHELPS[9] GATES b Aug 29 1901; m (1) —— ———; m (2) Feb 13 1936 Dor E Wilke, b June 7 1906, dau of Anna and Gustave Wilke. He AB Stanford U; MBA Woodburg Coll; exec *Christian Science Monitor*. She grad U of Ia; free lance writer. (RX) Children:

991-12 Louise Phelps b Feb 21 1929; m John Holland Burt Jr. Had:
Edward Alan b Sept 20 1948; d Nov 24 1956.
John Holland III b May 10 1951.
Dorothy Ann b Nov 24 1954.
Katherine Louise b Oct 12 1958.

991-13 Adeline Ann b Jly 18 1930; m —— Kellems. Had:
Tyrone b May 1 1951.
Gary b June 17 1956.
Caroline Louise b Aug 27 1962.

991-14 H Phelps Jr b Aug 28 1940.

1069 ISAAC[6] MINER b 1764; d 1847; m Feb 14 1787 Mary Avery. Had:

1069-1 CATHERINE[7] LATHROP MINER b June 21 1804; d May 21 1873; m Saml T Morse. Had:

1069-2 JOSEPH[8] TAYLOR MORSE b Jan 4 1835; d 1902; m 1860 Irene Frances Moulton. Had:

1969-3 FRANCES[9] K A MORSE b Mar 25 1862; d 1936; m June 24 1891 Harry Bliss. Had:

1069-4 IRENE[10] FRANCES BLISS b June 29 1892; m Feb 24 1917 Kenneth Coy Field. Had:

1069-5 FRANCES[11] ROSALIE FIELD b Sept 22 1920; m Holyoke, Mass, Oct 31 1942 Harold C Hemond, b Holyoke, Jly 20 1917, son of Conrad J and Agnes L (Crean) Hemond. She BA Mass St Coll 1941; grad work Smith Coll; teaches. Address: 3 Allyn St, Mystic, Conn. Children (HEMOND):

1069-6 Harold Field b May 28 1947.
1069-7 David Laurence b May 10 1950.

1074 PRUDENCE[6] NOYES b No Stonington Mar 5 1764; d Sept 15 1840; m Jan 20 1785 Hen Thorn of Westerly, son of Isaac and Edith (Crandall) Thorn, b Nov 17 1759, d Oct 7 1850. (CY) Children (THORN):

*1074-1 Rebecca.
1074-2 Samuel b Dec 3 1787.
1074-3 Edith b Aug 8 1790; m Elias Miles.
1074-4 Polly b Sept 15 1792.
A dau not named b and d 1795.

*1074-5 Henry Jr.
1074-6 Prudence b Nov 25 1798; m Abram Harvey.
1074-7 Crandall b Aug 24 1803; d Oct 22 1878; m Jan 27 1831 Mary Rounds.

1074-1 REBECCA[7] THORN b Oct 22 1785; d May 31 1875; m Mar 12 1805 Benj Baker, b Oct 26 1780, d Feb 5 1857, son of Dea Benj and Han (Tucker) Baker. Both bu W Winfield, N Y. (CY) Children (BAKER):

1074-8 Hannah b Nov 25 1806; d Nov 25 1851; m Edwin Waters.
1074-9 Mary b Nov 12 1807; d Aug 21 1874; m May 13 1829 Eli W Miner.
*1074-10 Simon.
1074-11 Aurelia b Apr 10 1815; d Oct 10 1836; unmar.
1074-12 Samuel b Dec 7 1817; d June 9 1819. 1

1074-10 SIMON[8]BAKER b W Winfield, N Y, Oct 18 1811; d Mendon, Utah, Oct 22 1863; m (1) Mercy Young, b Foster, R I, Dec 21 1829, d Montrose, Ia, Mar 4 1845, dau of Abiatha and Lydia (French) Young; m (2) Apr 8 1845 Charlotte Leavitt, b Dec 5 1818, d Mendon, Utah Nov 19 1906, dau of Wiear and Abgl (Cole) Leavitt of Sherbrooke, Can. (CY) Children 1st m:

1074-13 Jarvis Young b Nov 13 1830; d May 27 1891; m Dec 25 1864 Rach Richards.
1074-14 Amenzo White b June 19 1832; d Jly 13 1907; m Nov 19 1864 Agnes Steele (Hill) wid of John Hill.
*1074-15 Albert Mowry.
1074-16 Betsey Lucinda b Jan 24 1835; d Jan 31 1912; m Dec 3 1850 John Topham.
1074-17 George W b Sept 9 1837; d Oct 28 1924; m Jan 18 1867 Agnes Richards.
1074-18 Joseph b Aug 15 1839; d Oct 24 1925; m (1) Jly 10 1859 Lucy A Pack; m (2) Jly 26 1875 Mary A Morgan.
1074-19 Lydia Rebecca b June 9 1841; d Apr 1 1934; m Jly 26 1862 Snellon M Johnson.
1074-20 Mary (twin) b July 3 1843; d Sept 18 1843.
1074-21 Sarah Y (twin) b Jly 3 1843; d Dec 2 1933; m 1863 Wm C Farnsworth.

Children 2nd m:

1074-22 Abigail b Jan 7 1846; d Nov 23 1923; m June 17 1865 Thos Mathews.
1074-23 Benjamin b Dogtown, Neb, Jly 6 1847; d Apr 23 1933; m (1) Dec 1 1873 Mrgt A Rowe; m (2) Oct 14 1887 Lucy Goatman.
1074-24 Charlotte b Apr 5 1849; d Nov 29 1935; m Wm Longstroth.
1074-25 Simon Jr b Nov 20 1850; d Apr 4 1851.
1074-26 Phoebe b Aug 27 1852; d Apr 25 1870; unmar.
1074-27 Wiear b Jly 20 1854; d Apr 23 1940; m Nov 24 1892 Frances E Hawes.
*1074-28 Samuel L.
1074-29 Hannah b Dec 29 1857; d Apr 13 1943; m Jan 6 1881 Wm P Willie.
1074-30 Jeremiah b June 18 1860; d Oct 10 1931; m Nov 3 1881 Mary T Lemon.

1074-15 ALBERT[9] MOWERY BAKER b Pomfret, N Y, Oct 3 1833; d Sept 3 1909; m (1) Dec 25 1854 Jane Maria Curtis; m (2) Edna Jane Coon, dau of Abraham Coon. (MX) Children:

1074-31 Jane Maria b May 8 1867; d Jly 23 1922; m Oct 14 1885 Saml G Spencer.
1074-32 Albert Mowery Jr b Aug 10 1869; d Jly 19 1952; m Apr 16 1902 Alice L Barnes.
1074-33 Sarah Elizabeth b Feb 6 1872; unmar.
1074-34 Charles Henry b Nov 15 1874; m June 14 1899 Charlotte J Ladle.
1074-35 Abraham Coon b Jly 11 1878; m (1) Nov 15 1907 Lola A Pratt; m (2) Dec 11 1950 Eliz Webb.
1074-36 Laura b June 11 1881; d Dec 13 1916; m June 5 1901 Jas P Jensen.
*1074-37 Jesse Simon.
1074-38 Edna b June 2 1887; m June 18 1914 Geo A Hoopes.

1074-28 SAMUEL[9] LEAVITT BAKER b Salt Lake City June 26 1856; d Aug 15 1935; m Sept 18 1876 Ann Eliza Leavitt of Wellsville, Utah, who d Jly 3 1933. (CY) Children:

1074-39 Mildred b Wellsville, Utah, Jly 17 1877; d Aug 25 1952; m Apr 1894 Hen Matkin.
1075-40 Martha b Mendon, Utah, May 5 1879; m Nov 1892 Jos McKay Leishman.
1074-41 Charlotte b Mar 21 1881; m Olaf Albert Olson.
1074-42 Annie b Aug 23 1883; m Apr 29 1902 Simpson A Matkin.
1074-43 Alta Esther b Nov 28 1886; d Mar 14 1948; m June 30 1910 Jas L Lynde.
1074-44 Mary b Mar 31 1888; m Dec 1 1915 Alma O Larson.
1074-45 Samuel Jr b Cardston, Alta, Can, Oct 17 1891; d Feb 4 1942; m Jly 7 1915 Janet Richards.
1074-46 Phoebe b Can Apr 6 1894; m June 14 1923 Martin D Bushman.
*1074-47 Alice.
1074-48 Zina b Leavitt, Alta, Can, Dec 24 1899; m Dec 5 1919 Lorne Lee Stott.
1074-49 Hattie b Leavitt, Alta, Can, June 6 1903; m Aug 4 1926 Herber Golden Jensen.

1074-47 ALICE[10] BAKER b Cardston, Alberta, Can, Jly 14 1897; m (1) June 21 1918 Claude Reid Folsom, b Aug 16 1892, son of Hen J and Sarah J (Reid) Folsom; m (2) Jos A Kraft. She grad Utah-Ida Hosp, Logan, Utah; specialized in anaesthesia; supt of Sellwood Hosp. Address: 2627 S E Stephens St, Portland, Ore. (CY) Child (FOLSOM):

1074-50 Marjorie Elaine b Feb 10 1920; m Dec 24 1942 David Paul Bailey Jr, b Nov 23 1917. Had:
David Paul III b Oct 1 1943.
Michael Susan b Mar 21 1947.
Mark Davis b Oct 3 1949.

1074-37 JESSE[10] SIMON BAKER b Feb 3 1884; m Zinda Ruthinda Hill, dau of Chas W and Frances (Steele) Hill. (MX) Children:

1074-51 Frances Mae b Feb 26 1917. Address: 270 Reed Ave, Salt Lake City, Utah.
1074-52 Jesse Wesley b May 12 1919; m Nov 10 1942 Eva May Davis.
1074-53 Zina Marie b Mar 25 1922; m Mar 14 1940 Jos V Ward.
1074-54 Ernest Albert b Jan 28 1924; m Apr 23 1943 Ida M Dorcus.
1075-55 Ivan Hill b Aug 2 1926; m Apr 26 1952 Mira Flake.
1074-56 Edythe Jane b Nov 18 1928; m Sept 24 Norman T Shurtliff.
1074-57 Florence VaLois b Jly 17 1931; m Mar 17 1954 Allen D Hixson.
1074-58 Charles Kendall b May 13 1934.

1074-5 HENRY[7] THORN b Jly 12 1796; d Mar 4 1885; m Nov 18 1819 Pru Miner, b Dec 28 1795, d Sept 16 1851, dau of Jerez Miner; m (2) Mrs Eun Wheeler. (CY) Children:

1074-59 Henry Miner b Feb 1 1821; d 1884.
*1074-60 Isaac N.
1074-61 Roswell M b 1824; d Sept 1839.
1074-62 Rufus b ca 1827; m Jane Jackson.
1074-63 Eunice L b June 6 1830; d Jan 17 1861; m Sept 17 1848 Wm L Bullock.

1074-60 ISAAC[8] N THORN b Leydon, Mass, Mar 1 1823; d Jan 12 1894; m (1) Angeline A Miner, b May 6 1832, d May 27 1856, dau of Cyrus C and Freelove (Packer) Miner; m (2) Oct 25 1858 Eliz A Jackson of Newfane, Vt, dau of Emery and Rhoda P (Cook) Jackson. (CY) Children 1st m:

1074-64 Isaac Benton b 1850; a druggist Brattleboro, Vt.
1074-65 Henry Clinton b 1852; an eng Flint, Mich.
1074-66 Cyrus Edwin b 1854; a druggist Hinsdale, N H; later Brattleboro, Vt.

Child 2nd m:

1074-67 Frank Arthur b Jly 30 1859; a phys Chicago, Ill.

1076 JOSEPH[6] NOYES b Sept 30 1768; d Aug 24 1852; m (1) Zerviah Wheeler, who d Aug 6 1806, dau of Paul and Lucy (Swan) Wheeler; m (2) Jan 29 1811 Eun Chesebrough, b Dec 27 1781, d Nov 4 1844, dau of Wm and Est (Williams) Chesebrough. Children 1st m:

1076-1 William b Aug 30 1791; d young.
1076-2 Joseph b Feb 25 1793; m Grace Billings Denison #1604.
1076-3 Thomas b Apr 5 1795; m Eun Denison #1605.
1076-4 Paul W b Mar 5 1797; m Eun Noyes.
1076-5 Cyrus b Apr 11 1799; d young.
*1076-6 George.
1076-7 Nathan b Jan 7 1804; m Nancy Denison #2182.
1076-8 Lucy A b Nov 4 1805; m Seth Williams.

Children 2nd m:

1076-10 Elisha b Oct 28 1811; d young.
1076-11 William C b Mar 28 1813; m Jane R Keown.
1076-12 Ephraim W b Nov 19 1814; d unmar.
1076-13 Silas C b Oct 18 1816; d 1898 unmar.
1076-14 Gurdon W b Aug 13 1818; m Aug 13 1850 Agnes McArthur.
1076-15 Eunice E b Mar 12 1820; d unmr.
1076-16 Nancy L b Mar 13 1822; m (1) John Starr Barber; m (2) Benj F Hillard; m (3) Robt S Taylor.
1076-17 T Emily b Nov 3 1823; m Chas G Beebe.
1076-18 Charlotte b Apr 3 1826; m May 28 1850 David S Babcock, b Aug 13 1822, son of Maj Paul and Lucy (Bell) Babcock.

1076-6 GEORGE[7] W NOYES b Sept 30 1801; m (1) Sept 2 1827 Han F Denison #2695; m (2) Pru D Brown, b June 24 1810, d Jan 22 1854; m (3) Emily F. Denison #2458. Child 1st m:

1076-19 George D b Mar 23 1829; d Mar 4 1854.

Children 2nd m:

1076-20 Sarah E b Nov 24 1835; d Mar 5 1836.
*1076-21 Henry B.
1076-22 Joseph b Nov 26 1838; d Jly 30 1869.
1076-23 William H b Apr 4 1841; d Sept 24 1858.
1076-24 Ellen E b Jly 27 1846; m Oct 5 1870 John Gallup.
1076-25 Theodore b Aug 25 1847; d Oct 27 1848.
*1076-26 Edwin B.

Child 3rd m:

1076-27 George F (see #4334).

1076-21 HENRY[8] BYRON NOYES b Jan 15 1837; d Jly 12 1909; m June 8 1870 Ellen Kemp Holmes #2439-2. He pres Groton Savings Bank; pres Mystic River Natl Bank; memb Congl Ch. Child.

1076-28 HENRY[9] BYRON NOYES JR b Apr 14 1871; d Apr 27 1930; m Oct 18 1898 Alberta Neidlinger, b Aug 19 1873, d Nov 25 1960. He treas Groton Savings Bank; pres Mystic River Natl Bank; memb Congl Ch. Children:

1076-29 William Henry b Dec 20 1899; m Kath Smith.
1076-29a Ellen m Wallace Eddy.

1076-26 EDWIN[8] BROWN NOYES b Jan 27 1850; d Oct 30 1922; m Oct 2 1873 Eliza Tift, b Oct 5 1850, d Apr 15 1900. He opened dry-goods store in Mystic Apr 26 1872 which has continued in the family to the present. Both Congregationalists. Children:

1076-30 Edwin b Jan 4 1875; d Feb 7 1875.
*1076-31 Clarence T.
1076-31a Emily D b June 6 1884; lives in Mystic; unmar.

1076-31 CLARENCE[9] T NOYES b Mystic Oct 27 1876; d May 15 1952; m Oct 27 1921 Hermina Brunke. Had:

1076-32 KATHERINE[10] BRUNKE NOYES b Dec 14 1925; m June 26 1948 Danl

Brown Fuller. She AB Conn Coll 1948. He AB Dartmouth 1946; ens U S Navy 1943-6; lt on amphibious flagship 1951. Children (FULLER):

1076-33 Alison Caroline b Aug 25 1950.
1076-34 Howard Noyes b Jan 12 1952.
1076-35 Jonathan Noyes b Jan 30 1955.
1076-36 Ashley Elizabeth b Sept 25 1958.

1085 LUCRETIA[6] EELLS b May 3 1766; bpt June 29 1766; d Aug 8 1848; m Mar 26 1792 And Morrell of N Y City. (BE) Had:

1085-1 MARY[7] MORRELL b N Y City Feb 14 1806; d Dec 18 1888; m Apr 30 1840 Eleazer Hubbell Porter of Oak Park, Ill. Had:

1085-2 MARY[8] ELIZABETH PORTER b Rockford, Ill, Nov 27 1849; d Jan 18 1937; m Oct 29 1874 Cedric Gurdon Marsh. Had:

1085-3 FLORENCE[9] MARSH b Oak Park, Ill, Jly 8 1883; d Aug 29 1942; m Apr 6 1907 David Clifford Jones, b Van Wert, O, June 3 1883. Had:

1085-4 MARY[10] ELIZABETH JONES b Weedsport, N Y, Sept 9 1908; m John Alden Wheeler #2439.

1105 APPLETON[6] WOLCOTT ROSSITER b 1775; d 1873; m Sarah Fort, b 1778, d 1869. Had:

1105-1 ARTHUR[7] ROSSITER b Enterprise, Fla, Dec 24 1807; d Jan 18 1891; m Mary Eliz Wadsworth, b Harris Co, Ga, Jan 10 1822, d Lake Park, Ga, Nov 24 1898. Had:

1105-2 MARY[8] ELIZABETH ROSSITER b Enterprise, Fla, May 21 1840; d Nodkin, Brooks Co, Ga, Dec 23 1900; m Jas Lawrence Wyche, b Madison Co, Ga, June 20 1828, d there Sept 17 1869. Had:

1105-3 MARGARET[9] BYRON WYCHE b Madison Co, Ga, Feb 17 1861; m Robt Lee Groover, b Oct 27 1862, son of Allen W and Martha (McMullen) Groover. Had:

1105-4 ROBERT[10] LAWRENCE GROOVER b Quitman, Ga, Nov 7 1891; m Feb 18 1922 Lily Edmondson Taylor, b Goldsboro, N C, Apr 25 1891, dau of Edgar and Harriet (Edmondson) Taylor. He BS Ala Poly Inst; design eng Acl Ry Co. Address: 300 S Front St, Wilmington, N C. (EF) Children:

1105-5 Margaret Wyche b Feb 5 1925.
1105-6 Lily Edmondson b Jan 16 1928.

1117 ANN[6] LATHAM b 1767; m (1) Elihu Palmer; m (2) Benj Ashby. (ME) Had:

1117-1 JOHN[7] PALMER b June 11 1787; d Jly 16 1860; m Oct 19 1809 Abby Fish, dau of John Fish. Had:

1117-2 ROBERT[8] PALMER b May 6 1825; d Jly 20 1913; m Oct 25 1845 Harriet Rogers, dau of Ebzr and Grace (Gallup) Rogers. Had:

1117-3 JANE[9] FRANCES PALMER b June 23 1851; d Mar 10 1913; m Simeon W Ashby, b 1841, d 1891, son of Geo and Sally (Sawyer) Ashby. Had:

1117-4 JESSIE[10] PALMER ASHBY b Nov 19 1883; m Apr 27 1905 Arthur P Anderson, b June 23 1876, d Aug 5 1951. He LLB Yale; jdg of probate at Groton 40 yrs; St Senator; jdg Superior Ct. Lives in Noank. (ME) Children (ANDERSON):

*1117-5 Robert.
*1117-6 Arthur.
*1117-7 William.

1117-5 JDG ROBERT[11] PALMER ANDERSON b Mar 27 1906; m Eliz Paffard, dau of Dr Fred and Helen (Adams) Paffard. He AB Yale 1927; LLB Yale Law Sch 1929; cmdr USCG WW II; admitted to bar 1929; public defender New London Co; St Sen; jdg Superior Ct; U S district jdg. Address: Brook St, Noank, Conn. Children:

1117-8 Robert Palmer Jr b Nov 15 1935; AB Yale 1957.
1117-9 Frederic Paffard b Nov 29 1936; AB Harvard 1958.

1117-6 ARTHUR[11] ASHBY ANDERSON b Mar 11 1914; m May 10 1941 Patricia

Avery, dau of Albert and Rchl (White) Avery. He grad Nichols Jr Coll 1936; in real estate bus Mystic. Children:

1117-10 Peter Avery b Apr 9 1942.
1117-11 Christopher White b Mar 10 1945.
1117-12 Stephen Ashby b Dec 8 1948.
1117-13 Jane Palmer b Jan 10 1950.

1117-7 WILLIAM[11] GARDINER ANDERSON b Dec 29 1917; m Apr 27 1945 Eliz S Byrne, dau of Walt and Eliz (Carr) Bryne. He grad Nichols Jr Coll 1938; served U S Navy WW II. Lives in Noank. Children:

1117-14 Thomas Gardiner b Jly 11 1947.
1117-15 Robert Byrne b Nov 8 1951.

1131 NANCY[6] AVERY b Jly 12 1785; d Nov 27 1871; m June 5 1813 Wm Clift, b Aug 28 1763, d Jan 30 1831, son of Amos and Mary (Coit) Clift. Children (CLIFT):

*1131-1 William.
1131-2 Samuel b June 4 1820; m 1863 Mary Jane Prentice; no chn.

1131-1 REV WILLIAM[7] CLIFT b Sept 12 1817; m Jan 1 1845 Harriet Adaline Peters #1248-2, dau of Rev Dr Absalom and Harriet H Peters of N Y City. He AB Amherst Coll 1839; Union Theological Sem, N Y City 1843; pastor of Congl Ch of Stonington; pastor of Mystic Brdg Congl Ch 1869-78. They last lived at Mystic. He and John Denison Baldwin compiled the genealogy *Desnts of Capt Geo Denison*. Children:

1131-3 Harriet A b Dec 8 1845; d 1845.
*1131-4 William.
*1131-5 George D.

1131-4 WILLIAM[8] CLIFT b Jan 23 1847; m Sept 29 1873 Angeline A Hershey. Lived in Kirwin, Kan. Children:

1131-6 William A b Jly 17 1874.
1131-7 Harriet A b Mar 16 1878.

1131-5 DR GEORGE[8] DENISON CLIFT b Jan 15 1851; m Oct 29 1879 Mary Est Miner. He a phys N Y City.

1132 JOHN[6] BALDWIN b Stonington Oct 28 1772; d 1858; m (1) Jan 31 1796 Abgl Boardman of Griswold, who d Jly 30 1814; m (2) Mrs. Axner Rose, who d 1864. (DE) Children 1st m:

*1132-1 Abigail.
1132-2 John Adams b May 26 1799; d 1805.
1132-3 Betsey Mason b Apr 18 1801; m 1827 Wm S Grant of No Stonington, a farmer.
*1132-4 Lucy P.
1132-5 Eunice b Sept 26 1806; m 1825 Wm Wheeler.
1132-6 Benjamin b Jan 15 1809; d in infancy.
1132-7 Emily A b Apr 26 1810; m (1) 1829 John S Hewitt; m (2) Rus Griffing.
1132-8 Sally Ann b June 7 1814; m Geo N Griffing of Cheshire.

1132-1 ABIGAIL[7] BALDWIN b Mar 21 1797; d 1874; m Hen Baldwin, who d 1863. Had:

1132-9 WILLIAM[8] HENRY BALDWIN b May 28 1816; m Mar 25 1838 Sarah Douglass. Had:

1132-10 ANDREW[9] EMERSON BALDWIN b May 27 1847; d Chicago Jan 1 1894; m Oct 2 1868 Maria Hedrick, Oct 30 1841, d Jan 27 1884. He served in Civil War 21st regt, Cavalry "I", Pa. Had:

1132-11 MINNIE[10] VIOLA BALDWIN b Nov 13 1878; d Pittsburgh, Pa, Sept 3 1952; m Oct 12 1897 Wm Murdock Paisley, b Sept 2 1871, d Norwalk June 22 1950. (DE) Children (PAISLEY):

1132-12 William Baldwin b Feb 1 1899; d Connellsville, Pa, Mar 13 1948; m Ethel Wilson. Had:
William B Jr b May 17 1930; m Mar 1 1952. Had:

Gretchen B b Oct 25 1958.
Jacqueline I b Mar 30 1962.
Jack Wilson b May 23 1932.

1132-12a Viola May b Oct 12 1900; m W L McNamara.

1132-12b Lillian Minnie b Aug 13 1905; m June 2 1928 A E Bittner. Address: 6328 Howe St, Pittsburgh, Pa. Had:
Vivian Joyce b Feb 11 1831; m Dec 27 1951 Robt A Wells, b June 7 1929. Had:
Todd Andrew b Columbus, O, Oct 4 1953.
Donna Lynn b Mar 12 1955.
Robert Baldwin b Nov 18 1956.

1132-12c Elizabeth Belle b Feb 9 1908; m Dec 8 1945 Geo E Olsen. Had:
Marylynn Joyce b Jan 9 1947.

1132-12d Phyllis Agusta b Nov 9 1909; d Pittsburgh Jly 26 1952.

1132-4 LUCY[7] PRENTICE BALDWIN b Nov 13 1803; m 1823 Isaac Swan, b Aug 20 1798, son of John Swan. (DA) Children (SWAN):

1132-13 Isaac A b Aug 10 1826; d 1830.
1132-14 John Frank b Mar 11 1830.
1132-15 Isaac Smith b 1832.
*1132-16 Lucy Ann.

1132-16 LUCY[8] ANN SWAN b Feb 15 1833; d Oct 10 1917; m Dudley Pendleton Chapman. (DW) Children (CHAPMAN):

1132-17 Mary Swan b Dec 8 1867; d Jan 25 1929; m Rev Gurdon F Bailey #662-16.
1132-18 Charles Avery b May 10 1869.
1132-19 Louisa Belle b 1871; d in infancy.
1132-20 Emma Alice b 1875; m Hen E Marquardt.

1133 EUNICE[6] BALDWIN b Mar 16 1775; m Jan 17 1793 Capt Steph Tucker of Griswold. He served in War of 1812. (DE) Children (TUCKER):

1133-1 Erastus b 1794; m (1) Eliza Stoney of Windham; m (2) Emma Dresser.
1132-2 Lucy O b 1795; m John Lester of Griswold.
1133-3 William b 1798; d 1829; unmar.
1133-4 Denison B b 1801; m Abiah B Burbank.
1133-5 Edwin b 1804; m (1) Joanna Cogswell; m (2) Mrs. Mary Young.
1133-6 Esther M b 1805; d 1845.
1133-7 Sarah b 1807; m Moses W Lester of Griswold.
1133-8 Eunice b 1809; d 1892.
1133-9 John B b 1811; m Ermina Cutler.
1133-10 Charles B b 1814; m Maria White; lived in Onondaga, N Y.

1135 ANDREW[6] BALDWIN b Dec 13 1780; d Pontius, N Y, 1820; m Mary Boardman. He an inventor. (DE) Children:

1135-1 Andrew Jr b 1802; d young.
1135-2 Denison b 1803; m Albany 1823 Sally Bowker.
1135-3 Mary Ann b 1804; m 1825 Stuart Baldwin.
1135-4 William b 1806; d young.
1135-5 Daniel b 1808; m (1) Caroline Davis; m (2) Ann A Palmer; a lumber mcht in Buffalo.
1135-6 Lonna b 1811; d young.
1135-7 Sarah Almira b 1813; m John Wetherly of Victory, N Y.
1135-8 Avery C b 1815; d young.
1135-9 Harriet Newell m 1833 Peter J Becker of Auburn, N Y.
1135-10 David b 1820; m (1) 1842 Mary R Ward; m (2) 1853 Frances G Ward; assisted John D Baldwin in family genealogical research.

1136 DANIEL[6] BALDWIN b No Stonington May 21 1783; d Oct 28 1855; m (1) Eun Frink, dau of Isaac and Mrgt (Stanton) Frink; m (2) Aug 27 1806 Lucy Boardman, who d 1807; m (3) Apr 21 1808 Han Stanton, b Groton, d Worcester, Mass, Mar 19 1877, dau of Nathl and Amy (Avery) Stanton. Children 3rd m:

*1136-1 John Denison.
*1136-2 Daniel Avery.
1136-3 Sally Adelaide b 1813: d 1814.
1136-4 Nancy Adeline b Apr 27 1815; d Norwich; m Fred P Frink of Salisbury. No chn.
1136-5 Andrew b and d Pharsalia, N Y, 1817.
*1136-6 Mary Ann.
1136-7 Hannah b and d 1820.
1136-8 Robert Stanton b Plymouth, N Y, 1822; drowned 1838 in Greenville.
1136-9 Amy Avery b No Stonington Sept 9 1825; d Jly 1866; m Jas Boardman of Norwich. No chn.

1136-1 HON JOHN[7] DENISON BALDWIN b No Stonington Sept 28 1809; d Worcester, Mass, 1883; m Apr 3 1832 Lemira Hathaway, b Mar 6 1813, d Apr 21 1904, dau of Capt Ebzr and Betsey (Crane) Hathaway. He AM Yale; grad New Haven Theol Sem 1834; minister Congl Ch Woodstock, No Bradford and No Killingly; journalist *Hartford Republican* 1849-52; *Boston Commonwealth* 1852-9; publisher *Worcester Spy;* with Wm Clift compiled *Desnts of Capt Geo Denison.* (DE) (PG) Children:

1136-10 Ellen Frances b Jan 10 1833; d New Orleans Mar 10 1854.
*1136-11 John Stanton.
*1136-12 Charles Clinton.
1136-13 Mary Jane b May 6 1836; d Dec 29 1850.

1136-11 JOHN[8] STANTON BALDWIN b New Haven Jan 6 1834; d Marion, Mass, Oct 11 1909; m Oct 19 1863 Emily Brown, b Feb 24 1842, d Jly 13 1919, dau of Albert and Mary Blair (Eaton) Brown of Worcester. He grad New Britain Normal Sch; editor *Worcester Spy;* cmdr Co F, 51st Mass Regt in Civil War. (DF) (PG) Children:

*1136-14 Mary Eleanor.
*1136-15 Robert Stanton.
*1136-16 Alice Hathaway.
*1136-17 John Denison.
1136-18 Emily Brown b Mar 27 1873; d May 24 1874.
1136-19 Rosamond b Sept 24 1874; d Sept 9 1877.
1136-20 Henry Brown b Aug 9 1877; d ca 1840.
*1136-21 Emily Clinton.

1136-14 MARY[9] ELEANOR BALDWIN b Worcester, Mass, Nov 25 1864; d Philadelphia Sept 2 1946; m Aug 26 1901 Dr Fred L Dunlap. She AB Radcliffe Coll 1892; taught sch. He taught chem Worcester Poly Inst; U of Mich; served on Pure Food Bd, Washington; a consulting chemist. (DF) Children (DUNLAP):

*1136-22 Rosalie.
*1136-23 Stanton B.

1136-22 ROSALIE[10] BALDWIN DUNLAP b Ann Arbor, Mich, June 12 1903; m (1) Apr 17 1922 Walt R Hickler; m (2) Nov 11 1937 Dr Paul Edmund Boyle, b Sommerville, Mass, Apr 20 1900. He Dean of Sch of Dentistry, Western Reserve U, Cleveland; in *Who's Who.* Membs Unitarian Ch. Address: 15914 Chadbourne Rd, Shaker Heights, O. Children 1st m (HICKLER):

1136-24 Frederick Dunlap b May 19 1923; m Sept 9 1950 Holly White. He an archchitect. Live in Rosemont, Pa, Had:
Mark Hathaway b Jly 13 1951.
Lisa b Jly 11 1954.
1136-25 Cecily Anne b Nov 4 1924; m Dec 1944 Dr Jon B Gill. He a psychiatrist Cambridge, Mass. Had:
Andrew Dunlap b Feb 26 1946.

David Hickler b June 17 1947.
Susan b Feb 1 1950.
Christopher B b Dec 14 1953.

1136-26 Roger Baldwin b Oct 26 1925; m Sept 30 1950 Mary Lonsdale Green of Glensdale, O, dau of Matt Green. He grad Harvard Med Sch. On staff Peter Bent Brigham Hosp, Boston. Had:
Louisa b Jly 16 1951.
Matthew G b Sept 8 1953.
Sarah Allen b Jan 17 1957.

1136-27 A Lorie b May 2 1942.

1136-23 STANTON[10] BALDWIN DUNLAP b Jan 9 1906; m Nov 4 1933 Abby Virginia Parks, b Apr 8 1907. He grad U S Naval Acad 1926; ret 1956 rear-adm; served in Pacific area WW II; Episcopalian. Address: 236 Bryn Mawr Ave, Bryn Mawr, Pa. (DF) Children:

1136-28 Stanton Parks b Sept 18 1935; grad U S Naval Acad 1957.

1136-29 Roman Baldwin b Feb 11 1942; studying at Annapolis.

1136-12 CHARLES[8] CLINTON BALDWIN b 1835; d 1892. He collected much data for genealogy. (DE) Children:

*1136-30 Katherine.

1136-31 Edith Ella b Nov 19 1870; d 1941; unmar.

*1136-32 Grace Peckham.

1136-33 Rose Daniel b Oct 22 1882; d 1893.

1136-30 KATHERINE[9] BALDWIN b Putnam Heights Jly 17 1869; m Worcester, Mass, Apr 29 1897 Lynde Sullivan, son of Dr. John Langdon Sullivan of Malden, Mass (DE) Had:

1136-34 JOHN[10] L SULLIVAN b Mar 12 1903; m Jly 10 1925 Florence B Green; dvcd; remarried. He AB Harvard 1924. Lives in N Y City. (DE) Children:

1136-35 Diana Lynde b Aug 1 1926; m Chas G McKinney. Live in Anchors Down, Noel, Va. Have 6 chn, 3 of whom are:
Lynde b Nov 6 1946, Sharon, Chas M.

1136-36 Margot Katherine b Jan 23 1930; m —— Grosvenor. Have 3 sons.

1136-37 James Russell b Nov 7 1933.

1136-32 GRACE[9] PECKHAM BALDWIN b May 16 1874; d Nov 25 1945; m Sept 25 1907 Israel Losey White, b 1872, d 1935 son of Rev Theo and Evalina (Losey) White. He foreign editor of *Newark Evening News;* a Presby minister. Lived in Summit, N J. (DH) Children (WHITE):

1136-38 Esther Brockett b Mar 20 1911; m Nov 1937 Jean B Cornish, son of Chas A and Florence (Bagley) Cornish. Live on farm Gillette, N J. Had:
Daniel Losey b 1940.
Charles Alonzo b 1942.
Samuel Losey b 1945.
Phebe Hedges b 1948.

1136-39 Charles Baldwin b Nov 26 1908; unmar. A writer for Federal Radio and Telegraph Co. Grad Princeton 1931. Lives Summit, N J.

1136-40 John Howell b Sept 13 1913; m Mar 30 1940 Barbara Pratt, dau of Fred A and Mary (LaForce) Pratt. He AB Princeton 1936; prof of math U S Naval Acad. Live in Annapolis. (DH) Had:
David Pratt b Jan 15 1942.
Carol Baldwin b Jly 26 1943.
Steven Pratt b Aug 24 1946.
John Howell Jr b Nov 8 1949.
Mary Ashton b Nov 25 1952.

1136-15 ROBERT[9] STANTON BALDWIN b Dec 17 1865; d Mar 1 1949; unmar. AB Harvard 1891; a tchr; lived in Worcester, Mass. (DE)

1136-16 ALICE[9] HATHAWAY BALDWIN b Nov 26 1867; d Dec 4 1934; m Mar 2 1897 Marcus L Foster, who d ca 1940. (DE) (DC) Children (FOSTER):

*1136-41 Marcella H.
*1136-42 Alicia.
*1136-43 Ellen Frances.
1136-44 Marcus L Jr b Mar 8 1910; m Nov 7 1938 Nancy Lowe. Had:
Gale B b Aug 15 1941.
Peter L b May 27 1946.

1136-41 MARCELLA[10] HATHAWAY FOSTER b Dec 8 1897; m Oct 9 1920 Newton Prouty Darling. (DE) (DC) Children (DARLING):

1136-45 Marcella H b Jly 4 1921; m Hen Thompson Inglis; no chn.
1136-46 Newton P Jr b June 15 1924.
1136-47 Foster b Nov 8 1925.

1136-42 ALICIA[10] FOSTER b Dec 21 1898; m Mar 8 1925 Howard P Nash Jr. (DC) Child (NASH):

1136-48 Joan Alicia b Dec 1 1925; m Dec 27 1947 Warren Harding Bell. Had:
Lucinda b Aug 21 1952.
Ardith b Dec 27 1956.

1136-43 ELLEN[10] FRANCES FOSTER b Aug 9 1900; m Oct 20 1923 Thos Earle Jr. Was ambulance driver WW I. Address: 66 Beaconfield Rd, Worcester, Mass. (DC) Children (EARLE):

*1136-49 Ellen Baldwin.
*1136-50 Thomas III.
1136-51 John Milton b Nov 17 1927; grad Williams Coll. Served in Army. Is with St Paul's Sch, Concord, N H.
1136-52 Alice Foster b Oct 23 1934; BS Cornell U.

1136-49 ELLEN[11] BALDWIN EARLE b Sept 12 1924; m May 17 1947 Dr Hen D Humphrey. Address 114 W Buffalo St, Ithaca, N Y. (DC) Children (HUMPHREY):

1136-53 Peter Whiting b Mar 12 1948.
1136-54 Ellen Hathaway b Jan 22 1949.
1136-55 Stephen Earle b Jly 7 1951.
1136-56 Bruce Huston b Apr 7 1952.
1136-57 Jon Henry b May 8 1954.

1136-50 THOMAS[11] EARLE III b June 3 1926; m Sally Joan Gates. He grad Williams Coll; served in Navy. Is with Mechanics Bank, Worcester, Mass. (DC) Children:

1136-58 Palmela b Jly 7 1951.
1136-59 Sally Foster b Nov 10 1952.
1136-60 Denison Baldwin b Nov 20 1953.
1136-61 William Gates b Dec 1955.

1136-17 JOHN[9] DENISON BALDWIN b May 26 1871; m June 9 1896 Mary Eaton, dau of Thos H Eaton. (DE) (PG) Children:

*1136-62 Charlotte.
1136-63 John D Jr b Nov 28 1902; d 1946; m Sylvia Clifton of Sydney, Australia. Had:
John D III b Jan 13 1934; lives in Australia.

1136-32 CHARLOTTE[10] BALDWIN b Worcester, Mass, Mar 20 1899; m Jan 5 1933 Sidney Webber d 1933. He an organist, choirmaster; studied at Trinity Coll. She lives East Orleans, Mass. (DE) (PG).

1136-21 EMILY[9] CLINTON BALDWIN b Jan 28 1884; m (1) Nov 1911 Wallace B Goldie of Brockton, Mass, b Apr 7 1888, d May 13 1914; m (2) Apr 21 1917 Earnest Arrowsmith, a contr. Moved to Wayne, Mich. (DF) Children 1st m (GOLDIE):

1136-64 Wallace b Nov 2 1912; m Sept 27 1935 Mildred E Bower, b Jan 30 1912. He attended East Mich U, Wayne U and U of Mich. He city mgr Wayne since 1949. Address: 4900 So Wayne Rd, Wayne, Mich. (DF) Had:

Owen b Jly 7 1939.
Brian G b May 5 1945.
Children 2nd m (ARROWSMITH):
1136-65 Anith b Feb 29 1920.
1136-66 Thellen b June 1 1923; m Apr 26 1946 Edwin A Deo, a bldg contr.

1136-2 DANIEL[7] AVERY BALDWIN b Jly 2 1811; d 1890; m (1) May 23 1835 Betsey Rogers of Lyme, who d Apr 17 1851; m (2) May 22 1853 Amanda Colgrove, who d 1913. He a shipmaster and farmer. Children:
1136-67 Daniel M b Nov 19 1836; d 1862.
1136-68 Hannah S b Apr 18 1839; d 1840.
1136-69 Robert S b and d Apr 20 1841.
1136-70 George Prentice b Jly 4 1843; m Emma B Dickenson. He a shipmaster.
1136-71 Harriet E b Oct 7 1848; d 1851.
1136-72 William J b Jan 17 1851. Was adptd after his mother's d by a Thompson family of Groton.
Children 2nd m:
1136-73 Frederick R b and d 1855.
1136-74 Francis b 1858; d 1860.
1136-75 Charles Clinton b Mar 1 1869; unmar.
1136-76 Nellie Frances b Dec 2 1863.
1136-6 MARY[7] ANN BALDWIN b May 8 1818; m Nov 1 1837 Chas Dwight Smith of Woodstock. Lived in Worcester, Mass. Children (SMITH):
1136-77 Ebenezer b Nov 7 1839; m —— ———; no chn.
1136-78 Hannah Amelia b Sept 16 1845; m Saml Woodward of Boston. Had:
Charles S b Sept 16 1868.

1166 REV ELIHU[6] CHESEBROUGH b Mar 26 1769; d Apr 29 1868; m (1) Mar 20 1791 Lydia Chesebrough, who d May 21 1841, dau of Zebulon and Lydia (Pendleton) Chesebrough; m (2) Oct 8 1843 Mary (Chesebrough) Fish. He pastor 1st Bapt Ch Stonington. (CO) Had:
1166-1 ETHAN[7] ALLEN CHESEBROUGH b Dec 25 1803; d at sea 1832; m June 14 1828 Eliza Anne Pendleton, dau of Otis and Betsey (Kenyon) Pendleton. Had:
1166-2 ELIZA[8] ANNE CHESEBROUGH b Apr 22 1829; m Nov 16 1848 Wm John Hen Pollard, son of Capt Wm and Harriet (Haskell) Pollard. Had:
1166-3 FANNIE[9] ELLA POLLARD b Aug 30 1850; m May 15 1876 Olv C Griffin. Children (GRIFFIN):
1166-4 Grace P b Jly 8 1880; m Wm Campbell Thompson #48-22.
*1166-5 William P.
1165-5 WILLIAM[10] POLLARD GRIFFIN b Stonington Feb 19 1884; m Oct 31 1906 Altha Louise Sweet, b Providence Apr 26 1881, dau of Emerson D and Sarah A (Atkinson) Sweet. Child:
1166-6 William Pollard Jr b Stonington Mar 28 1913; m Allentown, Pa, Jan 11 1515 Gladys Louise Funk, b Jan 11 1915, dau of Aalph S and Mable H (Cronthamel) Funk.

1201 MARY[6] HOLMES b Oct 8 1778; d Mar 9 1862; m Feb 2 1797 Thos Crary. (SV) Had:
1201-1 CALVERT[7] CRARY b Aug 11 1798; d June 1 1878; m Mar 12 1823 Eliza Hill. Had:
1201-2 JERRY[8] CRARY b 1842; m 1870 Laura Dunham, dau Rchd and Laura (Allen) Dunham, Enlisted 1862; wounded 1864; in 1887 went to Sheffield, Pa; engaged in lumber and oil developments from Tex to Wash. Had:
1201-3 MARION[9] A CRARY b Dec 17 1880; m Sept 29 1908 Ray V Ingersoll, b Apr 3 1875, son of And J and Ellen (Vail) Ingersoll. She ed Smith Coll. He ed Amherst

Coll; a lawyer; pres of Borough of Brooklyn, N Y, under LaGuardia. Was in French Army 1918. Children (INGERSOLL):

1201-4 Jeremiah b May 24 1911; m 1935 Minneola Perry. Had:
Andrew P b 1940.
Barbara b 1945.

1201-5 Asho b 1915; m 1942 Lyle Craine. Had:
Timothy b 1943.
Stephen b 1946.
Ellen b 1949.

1201-6 Raymond C b 1918; m 1941 Eleanor M Jones. Had:
Carolyn b 1945.
Raymond V b 1947.

1201-7 Marion Vail b 1920; m 1942 Jos A Howell. Had:
Jonathan b 1944.
Peter b 1946.

1202 PHILURA[6] HOLMES b Sept 14 1780; m Theophilus Baldwin, b 1769, son of David and Phebe (Billings) Baldwin. Moved to Poughkeepsie, N Y. (GT) Children (BALDWIN):

*1202-1 Denison D.
1202-2 Horace.
1202-3 Phebe.
1202-4 Sukey.

1202-1 DENISON[7] DAVID BALDWIN b 1804; d 1855; m 1827 Jane Kyle Gibboney, who d 1859. Children:

*1202-5 David T.
*1202-6 Denison.
*1202-7 James H.
*1202-8 William T.

1202-5 DAVID[8] THEOPHILUS BALDWIN b Wytheville, Va, Oct 1828; m 1859 Caroline Weakly. He served in Mexican War; in Civil War served with Union Forces. Had:

1202-9 ELIZABETH[9] SCHENCK BALDWIN b Jly 4 1861; m Dayton, O, 1879 Hen Jos Keely, b Carlisle, Pa. Had:

1202-10 HELEN[10] MARGUERITE KEELY b Mar 31 1901; m Apr 1 1921 Dr Earl S Dye, b Lewisburg, O, Mar 26 1899. He grad Coll of Dentistry, O St U 1923; practiced in Dayton. Address: Box 385, Englewood, O. Child (DYE):

1201-11 Earl S Jr b Sept 2 1924; grad West Point 1946; now a maj. Has 4 chn.

1202-6 DENISON[8] BUTLER BALDWIN m Sally Ward Barnes of Tazewell Co, Va. Had:

1202-12 ROBERT[9] MOORE BALDWIN b Tazewell, Va, 1965; d Bluefield, W Va, 1946; m 1886 Lula Eliz Alexander, b Elizabethton, Tenn, 1865, d Richmond, Va., 1954. Had:

1202-13 LOUISE[10] BALDWIN b Oct 1 1893; m Jly 6 1918 Jos McNaughton Waterman, b Tampa, Fla, Oct 6 1894. She BA Richmond Coll (now U of Richmond) 1914; grad work Wellesley Col; a tchr several yrs; Episcopalian. Address; 1316 Market St, Parkersburg, W Va. Children (WATERMAN):

1202-14 Joseph M Jr b 1919; killed Guadalcanal 1942; capt USMC.
1202-15 Chester Baldwin b 1924; m 1948 Helen C Douglass. Had: Jos, Jennie, Susan, Laura and Cynthia.
1202-16 Alexander Baldwin b 1926; m Ellen Norman. Had: Danl, Stacey and Judy.
1202-17 Elizabeth Downs b 1932; m 1956 John A Velke II. Had: John Arthur.

1202-7 JAMES[8] HORACE BALDWIN b Christianburg, Va, Sept 11 1830; m Nov 18 1871 Martha Eliz Barrow, b Sept 25 1852, d Nov 2 1899. Children:

1202-18 Denison Gibboney b Aug 23 1872; d May 2 1902.
1202-19 Jane Kyle b Sept 11 1874; d Jly 31 1931; m Oct 3 1895 Jas Kyle Gibboney. No chn.
1202-20 James William b Mar 24 1876; d Jly 22 1937; m Oct 31 1900 Janet Kath Gillespie. No chn.
*1202-21 Harry L.
*1202-22 Robert E.
1202-23 Ethel F m O B Chisholm. Address: 244 E Lexington St, Harrodsburg, Ky.
*1202-24 Lafayette B.
1202-24a Grover Cleveland b Aug 11 1884; m Oct 12 1909 Gladys Carroll Talbot. Had: Nancy Carroll, William T Grover C Jr, Jack and Martha Boone.
1202-24b Nora Aline b Sept 11 1889; d Kenosha, Wis, Jly 1961; m 1911 Alfred R Davies.

1202-21 HARRY[9] LEE BALDWIN b Bluefield, Va, Dec 5 1877; d Nov 16 1949; m Nancy Lane Gillespie. Children:
1202-25 Bennie Vail b May 28 1901; m (1) Carolyn Wilmoth; m (2) Jessie ———. Had 1st m: Barbara White, Mary Louise.
1202-26 Reese d in infancy.
1202-27 Elizabeth Vernita b June 12 1900; m Chas Smith. No chn.
1202-28 Mamie Lee b Nov 17 1903; m Truby Fox of Burk's Garden, Va. No chn.
1202-29 Harry Lane b Mar 28 1908; m twice. No chn.

1202-22 ROBERT[9] EMMET BALDWIN b Dec 11 1879; m Dec 22 1904 Lucie Featherston of Roanoke, Va. He a lawyer; memb St Paul's Ch. Address: 6512 Patterson Ave, Richmond, Va. Had:

1202-30 LUCIE[10] BALDWIN b Aug 23 1908; m Aug 22 1933 Saml Mullen White. Child (WHITE):
1202-31 Samuel Mullen Jr b Philadelphia June 24 1936.

1202-24 LAFAYETTE[9] BOONE BALDWIN b Oct 16 1881; d Paris, Ky, Mar 15 1957; m Daisye Virginia Thomas. Child:

1202-32 CLARENCE[10] THOMAS BALDWIN b Jan 9 1905; m Anne Clay Hinkle. Address: Windy Point Farm, Paris, Ky. Children:
1202-33 Boone Buckner b 1941.
1202-34 Anne Thomas b 1946.

1202-8 WILLIAM[8] THOMAS BALDWIN b Jan 1 1844; d Aug 24 1913; m Dec 4 1867 Alice C Field. Children:
*1202-35 Nora.
*1202-36 Denison H.
1202-37 William T Jr.
1202-38 J Fields.
1202-39 Allie.

1202-35 NORA[9] BALDWIN b Dec 14 1868; d Jan 1 1952; m John Kreger. Child (KREGER):
1202-40 Eleanor b 1900; m Dr M Hunter Wolfe. Address: 148 Stonewall Heights Abington, Va. Had:
Eleanor Jane.
Alice Hunter m B G Lanier.

1202-36 DENISON[9] HOLMES BALDWIN b Nov 5 1870; d Jan 14 1930; m Olive G Holmes. Children:
1202-41 Kenneth D H b May 24 1900; d Oct 10 1949. Had:
Richard H b Feb 1929; m June 30 1962 Pat Gardiner.
*1202-42 Mark.

1202-42 DR MARK[10] R BALDWIN b June 24 1905; m —— ———. He a dentist. Address: 805 First National Bank Bldg, Peoria, Ill. Children:
1202-43 Nancy b Jly 13 1930; m E O Clark III. Address: Bugbee Lane, Box 275, Somers, Conn.

1202-44 Julie b May 16 1940; m Ken Reitmeier. Address: 1725 N 3rd, Abilene, Tex.
1202-45 Mark Denison b Jan 14 1951.

1204 ESTHER[6] HOLMES b Mar 27 1785; d June 6 1870; m (1) Mar 2 1803 Joel Marsh, who d Dec 1 1812; (2) June 20 1819 Joshua Blodgett, who d Feb 7 1876 (DS) Children 1 m (MARSH):

1204-1 Hannah M b Jan 11 1806; m Wm Fling.
1204-2 Albert b Sept 9 1807; m Eliz Tyler.
1204-3 Alonzo b Sept 7 1809.
1204-4 Joel b Jan 11 1812; m Mary H Coats.

Children 2nd m (BLODGETT):

*1204-5 Mary Esther.
1204-6 Lewis Franklin b Apr 1 1820; m twice.
1204-7 Harriet Melissa b Nov 19 1824; m Chauncey Wilson.
1204-8 Jeremiah W b Jan 14 1827; m Susie Watson.
1204-9 Erastus Lee b Jan 24 1829; m Maria E Selbeck.

1204-5 MARY[7] ESTHER BLODGETT b Sept 3 1822; d Brooklyn, N Y, Jly 17 1868; m June 4 1843 Jas Dean Fish, b Mystic Aug 7 1819, d Brooklyn, N Y, Mar 24 1912, son of Asa and Pru Brown (Dean) Fish. He m (2) Mar 18 1872 Isabella Rogers, b Mar 4 1837, d N Y City Dec 29 1879, dau of Dr Saml Rogers of Quincy, Ill. (DS) Children (FISH):

1204-10 Asa b Aug 15 1844; m Joanna Brown, dau of Noyes P Brown.
*1204-11 John D.
1204-12 Hannah b Jan 29 1849.
1204-13 Charles b Dec 30 1850.
1204-14 Annie b Sept 9 1854.
1204-15 Irving b Jan 4 1861.
1204-16 Dean b Apr 30 1864.
1204-17 Paul Rogers b Nov 29 1872.

1204-11 JOHN[8] DEAN FISH b Derby June 19 1846; d Hempstead, N Y, Dec 31 1935; m Julia B Force, b Brooklyn, N Y, Apr 28 1849, d Hempstead May 29 1928, dau of Wm Jr and Mary S (Emmons) Force. (DS) Children:

1204-18 Elizabeth Mildred b Brooklyn, N Y, Oct 11 1874; grad Packer Collegiate Inst 1895; Pratt Inst Lib 1904; librarian Pratt Inst Free Liby, Brooklyn, N Y; lived 36 Greenwish St, Hempstead, N Y.
1204-19 Henry Denison b Brooklyn, N Y, Aug 6 1884; d Feb 21 1948. He BA Princeton U 1906; a music tchr, organist and choirmaster; lived in Hempstead, N Y.

1205 DANIEL[6] DENISON HOLMES b Sept 17 1787; d Jan 7 1857; m Melinda Lee Pettis, b Pittsford, Vt, Mar 23 1791, d Feb 26 1871. Children:

1205-1 Horace Denison b 1811; d 1820.
*1205-2 William Henry.
1205-3 Lewis Franklin b 1815; d 1820.
1205-4 Alonzo Hiram b Aug 19 1817; d 1845.
1205-5 Horace Denison b Feb 8 1821; m Sept 16 1865 Mary A Bagley. No chn.

1205-2 WILLIAM[7] HENRY HOLMES b Apr 25 1814; d Oct 16 1877; m Aug 24 1842 Julia G Moulton, who d Jly 2 1877. Children:

1205-6 Julia Gertrude b Jan 18 1844; m Francis B Denis.
1205-7 Alonzo Lee b June 17 1846; m Jly 7 1873 Mary Wilder Pierce. Had. Charles W b Apr 23 1874.

1208 LUCY[6] LEE b Jan 1 1801; m Benj Pomroy of Stansted, Can. Children (POMROY):

*1208-1 Selah Jedediah.
*1208-2 Mary Lee.
1208-3 Erastus Lee b June 3 1837; d 1841.

1208-1 SELAH[7] JEDEDIAH POMROY b Nov 1 1825; m June 30 1857 Victoria S Adams. Children:

1208-4 Lizzie V b May 15 1858.
1208-5 Mary Agnes b Nov 2 1860.
1208-6 Benjamin A b Jly 5 1861.
1208-7 Albert Lee b Jly 17 1863.
1208-8 Aaron A b Jly 13 1865.
1208-9 Lucy Lee b Nov 7 1870.
1208-10 Elsie B b Sept 13 1872.

1208-2 MARY[7] LEE POMROY b Aug 16 1827; m Feb 12 1850 Albert Phelps Ball. Children (BALL):

1208-11 William Lee b Feb 7 1851.
1208-12 Benjamin P b May 8 1854; d May 9 1860.
1208-13 Albert L C b Feb 14 1855; d 1860.
1208-14 Lucy Lee b Nov 14 1857; d 1860.
1208-15 Benjamin P b Mar 7 1860.
1208-16 Charles b Jan 27 1862; d 1862.
1208-17 Erastus b Aug 2 1863.
1208-18 Albert E b Sept 7 1864; d 1865.
1208-19 Mary E b June 7 1866; d 1866.
1208-20 James T b Jly 16 1868.
1208-21 Henry T b Jly 18 1871.

1242 DANIEL[6] D HATCH b Stonington Sept 17 1784; d Rochester, N Y, Dec 17 1837; m Nov 22 1810 Fanny Newcomb, who d Barrington, Ill, May 21 1853, dau of Hon Danl Newcomb of Keene, N H. She m (2) Rich Bristol. Children:

*1242-1 Fanny Newcomb.
*1242-2 Henry Denison.
*1242-3 Frederick W.
1242-4 Harriet S b Dec 2 1822; d young.
*1242-5 Maria A.
*1242-6 Ellen N.
*1242-7 Emily S.

1242-1 FANNY[7] NEWCOMB HATCH b Nov 19 1811; m Apr 15 1830 Levi Burnell, b Chesterfield, Mass, May 27 1803. Children (BURNELL):

1242-8 Harriet P b Jan 23 1831; m June 6 1846 Hen S Northrop, who d Feb 22 1857. She a tchr Olivet Coll. He grad Oberlin.
1242-9 Albert b June 6 1832; d 1833.
1242-10 Joseph H b Elyria, O, Jan 26 1834; unmar; a bookkeeper; lived in Milwaukee.
1242-11 Martha Gilbert b Oberlin, O, Mar 5 1836; m Oct 13 1857 Saml N Millard. He cashier Milwaukee Farmer's Bank; a lay evangelist.
1242-12 Fanny Newcomb b Mar 18 1838; unmar.
1242-13 Mary Elmira b Nov 10 1840; m Feb 9 1867 Dr Jefferson Robinson of Manhattan, Kan. Had:
Charles Nash b Feb 20, 1869.
Stanley R b Feb 18 1874.
1242-14 Samuel Levi b Jan 1 1843; m Jan 1 1872 Anne Amelia Biglow. He a hardware mcht in Milwaukee. Had:
Guy Chase b Oct 6 1874.

1242-2 HENRY[7] DENISON HATCH b Dec 7 1815; m (1) Jane Parks who d Oct 30 1864; m (2) Nov 24 1867 Eliza Collins. Lived in Lockport, Ill. Child:

1242-15 Emily Ellen b Dec 27 1869.

1242-3 FREDERICK[7] WILLIAM HATCH b Nov 6 1817; m Sept 23 1843 Eliz W Capps. Children:

1242-16 Emily Augusta b Dec 1846; d Sept 23 1847.
*1242-17 Frederick.
1242-18 Oscar b Apr 3 1855.
1242-19 Martha Ann b May 3 1863.

1242-17 FREDERICK[8] HATCH b May 25 1849; m Nov 18 1876 Mattie Jane Lull, a sch tchr at Boscobel, Wis.

1242-5 MARIA[7] ALLYN HATCH b Dec 12 1824; m Nov 2 1843 Riley Bristol at Farmington, Ill, where they lived. Children (BRISTOL):

1242-20 Ellen Ann b May 6 1846; m Apr 6 1865 Wm S Woodford, a merchandise broker of Kansas City, Mo. Had:
Harry B b Aug 17 1866.
Maud E b Apr 8 1870.
1242-21 Charles Newcomb b Oct 15 1850; m Alice Ida Reid. He an express messenger TP & W RR. No chn.
1242-22 Emily b Jan 2 1854.
1242-23 Henry Richard b Aug 22 1855; m Aug 27 1876 Ella Frances Gonard. No chn.

1242-6 ELLEN[7] N HATCH b Dec 29 1826; m Oct 3 1846 Walt Howell Taylor of N Y City. Lived in Jersey City, N J. Children (TAYLOR):

1242-24 Lamoreaux b Dec 4 1852; d young.
1242-25 Fanny b Feb 22 1854; m Albert L Stetson.
1242-26 Frank Bliss b Dec 31 1855; d 1860.
1242-27 Fred L b Apr 10 1861.
1242-28 Nellie E b Mar 20 1864.

1242-7 EMILY[7] STEARNS HATCH b Sept 30 1831; m June 21 1853 Rev Jos Edwin Roy, b Martinsburg, O, Feb 7 1827. Children (ROY):

1242-29 John Blanchard b May 3 1854.
1242-30 Fanny Elmira b May 23 1856.
1242-31 John b Jly 6 1858.
1242-32 Emily Hatch b Aug 16 1860.
1242-33 Catherine b June 25 1863.
1242-34 Joseph Henry b Oct 18 1866.
1242-35 Frederic E b Mar 6 1873.

1243 JOHN[6] HATCH b Jly 10 1786; d Keene, N H, Apr 25 1837; m Mar 6 1811 Sarah Edwards, d Oct 6 1851, dau of Thos and Matilda C Edwards. Children:

1243-1 John Chandler b June 17 1811; d Dubuque, Ia, Nov 29 1850; m (1) Oct 4 1836 Charlotte Adams of Providence, R I, who d Dec 9 1838; m (2) Apr 2 1840 Sarah Everett of Dubuque, Ia, who d Apr 15 1846. Had (2) m: Sarah Edwards b Jan 5 1841; m Hen R Austin of Malone, N Y.
Frank Everett b Jly 17 1844; served in Civil War; lived in N Y City.
1243-2 Thomas E b Apr 1 1820; d 1821.
1243-3 Thomas E b Aug 11 1822; m June 12 1852 Harriet M Henderson, dau of Hon Phineas and Harriet Henderson; lived in Keene, N H. Had:
Mabel b Aug 26 1856.
Robert Denison b Sept 2 1859.
1243-4 Ruben b Jly 3 1825; m Phebe A Sparhawk.
1243-5 A son b and d 1828.

1244 HORACE[6] HATCH b Tunbridge, Vt, May 23 1788; d N Y City Oct 28 1873; m Mary Yates Smith, who d Burlington, Vt, Aug 6 1849, dau of Thos Smith. He a highly esteemed phys in Vt. Children:

1244-1 Horace Jr b Feb 5 1822; a homeopathic phys, Washington, D C.
1244-2 William Bailey b Dec 1823; worked for Fairbanks & Co, N Y City.
*1244-3 Mary Yates.
1244-4 Twin sons b and d Mar 6 1828.

*1244-5 Alfrederic Smith.
1244-6 Edward Payson b Jly 11 1832.

1244-3 MARY[7] YATES HATCH b Sept 5 1825; m Sept 15 1852 Lucius E Chittenden. Lived in N Y City. Children (CHITTENDEN):
1244-7 Horace Hatch b Jan 24 1855
1244-8 Mary Hatch b Oct 19 1860.
1244-9 Bessie Borodell b Oct 5 1864.

1244-5 ALFREDERIC[7] SMITH HATCH b Norwich, Vt, Jly 24 1829; d Tarrytown, N Y May 13 1904; m Essex, N Y, Theodosia Ruggles, b Feb 27 1829, d N Y City Jan 27 1908, dau of John and Emily (Nichols) Ruggles. Children:
*1244-10 John Ruggles b Apr 7 1855.
1244-11 Mary Yates b Dec 15 1856.
*1244-12 William Denison.
1244-13 Emily T b Oct 17 1860.
1244-14 Frederick H b May 2 1862.
1244-15 Lindsey F b Feb 9 1864.
1244-16 Jane Storrs b June 24 1865.
*1244-17 Horace.
1244-18 Edward P b Jly 17 1868.
*1244-19 Jessamine.
1244-20 Emily N b Aug 2 1871; d Dec 26 1959.

1244-10 JOHN[8] RUGGLES HATCH b New Haven Apr 7 1855; d May 10 1900; m Oct 10 1877 Alma Ruth Tefft who d May 10 1888. (WS) (WR) Children:
*1244-21 Charles Tefft.
1244-22 Alfrederic Smith b Nov 6 1879; d Jan 25 1936; m Waterville, Nov 12 1903 Janet Atheton Wilson, b Nov 23 1880. Had 3 chn.
1244-23 Hamlin Brooks b 1880; m Clarissa ——. Had 2 chn.
*1244-24 Ione T.

1244-21 CHARLES[9] TEFFT HATCH b Jly 8 1878; m Nov 15 1900 Anabel Hodges Wilson, b Feb 22 1878. Address: 3831 E Flower, Tucson, Ariz. Children:
*1244-25 Theodosia.
1244-26 Claudia Wilson b Dec 3 1906; m Walt C Stearns Jr.
1244-27 Priscilla Alden b Feb 7 1909; d Nov 25 1955; m Edgar Calmer. Had:
Alden m Robt O Read Jr; live in Morristown, N J.
1244-28 Anna Patricia b Dec 31 1910; m Wm Sackett Haines. Live in Winnetka, Ill.
1244-29 Marjorie Jane b Jly 3 1917; m Glbt Golden; live in Westport.

1244-25 THEODOSIA[10] HATCH b Jan 9 1902; m Jan 2 1926 Jas Hendrick Terry, b Nov 18 1899. He a lawyer. Address: 2250 N Alvernon Way, Tucson, Ariz. Children (TERRY):
1244-30 Dr James Hendrick Jr b Aug 22 1927; m June 2 1951 Kath J Pender. Had:
Jane Aldridge b Dec 26 1957.
James Hendrick III b Oct 25 1959.
1244-30a Anthony Denison b Dec 6 1928; m Dec 21 1951 Marian Langdon Hill. He a lawyer. Had:
Charles Thaddeus b Sept 27 1952.
Anthony Denison Jr b Dec 1953.
Thomas Langdon b Feb 23 1957.
Anne Bradford b Jan 26 1958.
1244-30b Dr Stephen b Jan 3 1936; m Sept 3 1960 Barbara A Brown.

1244-24 IONE[9] TEFFT HATCH b Dec 24 1881; m Oct 1 1902 Howard Lee Davis, b Sept 23 1877, son of Wm Hen and Mary E (Sargent) Davis. Child (DAVIS):
1244-24a Ione Tefft m Robt Trent Jones. Address: 173 Gates Ave, Montclair, N J. Had:
Robert T Jr; lives in Menlo Park, Cal.
Rees Lee.

1244-12 WILLIAM[8] DENISON HATCH b Jersey City, Jly 13 1858; d Feb 1926; m Dec 3 1879 Lucy Chloise Regney; grad Yale 1879; a stockbroker on N Y Stock Exchange. Had:

1244-31 WILLIAM[9] DENISON HATCH JR b N Y Sept 1880; d Apr 12 1931; m (1) ca 1903 Marie Louise Van Lier, who d Jly 11 1905; m (2) Corinne Violet; dvcd ca 1914; m (3) Jeanne Marie Boesch. A stockbroker on curb and consolidated stock exchange; later yacht broker at City Island. Had:

1244-32 MARIE[10] HATCH b Jly 11 1905; m Jly 11 1946 Wesley Herbert Mengle, who d Feb 1952. She BA Wellesley 1927; MA Middlebury Coll; MA Spanish 1957; MA French 1931; 1931-32 Sorbonne in Paris; taught English in Brazil and Uruguay. He taught sculpture and water color in Cal Sch of Fine Arts; a photographer and musician. Address: 541 W 113, Apt 6B, N Y 25, N. Y.

1244-17 HORACE[8] HATCH b Mamaroneck, N Y, Feb 22 1867; d Sept 1 1959; m Adeline McKinlay, who d Jly 6 1955, dau of Jas M and Adeline(Lovell) McKinlay. He in financial bus, memb N Y Stock Exchange; capt Am Red Cross WW I. She a tennis champion. (TN) Children:

1244-33 Horace McKinlay b Jly 19 1894.

*1244-34 Adeline Lovell.

1244-34 ADELINE[9] LOVELL HATCH b N Y City Mar 19 1896; m Apr 15 1926 DeLano Andrews, b Mar 4 1894, son of Avery D and Mary (Schofield) Andrews. Address: 4 Lake Pt Rd, Columbia, S C. (TN) Children (ANDREWS):

*1244-35 Avery DeLano.

*1244-36 Adeline Lovell.

*1244-37 Mary.

*1244-38 Denison.

1244-35 AVERY[10] DELANO ANDREWS JR b Sept 6 1927; m June 22 1948 Emily Chapman Wood. He AB Harvard 1950; LLB U of Pa 1953; MA U of Pa 1958; U S Army 1945-46; is instr of hist U of Pa. She attended U of Pa. Address: 1631 Old Gulph Rd, Villanova, Pa. (TN) Children:

1244-39 Avery Delano III b May 14 1949.

1244-40 Emily Philler b Apr 7 1951.

1244-41 Lucy Avery b Jly 31 1954.

1244-42 Owen Wood b June 4 1957.

1244-43 Marion Wood b Sept 11 1958.

1244-36 ADELINE[10] LOVELL ANDREWS b Dec 12 1928; m June 6 1953 Theodore Hamm Jr, b June 11 1929. She AB Geo Wash U 1950. He BS U of Cal 1957; electronics eng. Lives in Livermore, Cal. (TN)

1244-37 MARY[10] ANDREWS b Nov 7 1930; m Apr 7 1956 Wm Treval Powers, b Aug 29 1926. She AB Sarah Lawrence Coll 1952; attended U of Chicago. He BS Northeastern U 1950; USN 1944-46; an electronic physicist. Lives in Rolling Meadows, Ill. (TN) Child (POWERS):

1244-44 Denison Clifford b Feb 6 1957.

1244-38 DENISON[10] ANDREWS b Jly 25 1935; m Dec 27 1955 Rebecca Louisa Rand, b Jan 18 1937. He AB Harvard 1958. She attended Bryn Mawr Coll. (TN) Child:

1244-45 Molly Lovell b Sept 13 1957.

1244-19 JESSAMINE[8] HATCH b N Y City 1870; d Merion, Pa, Apr 17 1948; m 1889 Robt A Patteson of Penn Yan, N Y. He pres of Natl Bank of Tarrytown, N Y. (GZ) Children (PATTESON):

1244-46 Robert Sheppard b 1891; d 1913.

*1244-47 Katherine.

*1444-48 Jessamine.

1244-47 KATHERINE[9] PATTESON b Sept 22 1892; m June 3 1917 Paul King Randall. Children (RANDALL):

1244-49 Robert Patteson b 1917; d 1941.
1244-50 Katherine P b 1919; d 1952.
1244-51 Holly b 1922.
1244-52 Frances J b 1926.
1244-53 Paul K Jr b 1928.

1244-48 JESSAMINE[9] PATTESON b Aug 8 1897; m Sept 10 1927 Erdmann N Brandt. He assoc editor *Saturday Evening Post;* capt WW I. Address: 76 Raynham Rd, Merion, Pa. Children (BRANDT):

1244-54 Erdmann E b Sept 19 1928; disappeared in USA plane Feb 20 1955; m Alice M Hess. Had:
Nancy L b 1953.
Lynne S b 1953.
William E b 1955.
1244-55 Carl Patteson b Sept 21 1930; m May 29 1954 Joan M Walsh. Had:
Kenneth C b 1954.
1244-56 Jessamine b Aug 14 1936; grad Vassar 1958; now working at Children's Hosp, Phila.

1245 ELIZABETH[6] HATCH b Nov 1 1790; d N Y City Oct 13; m Mar 4 1807 Darius Jones of Wethersfield, Vt. Children (JONES):

1245-1 Ellen A B b Jan 10 1808; m Walt J Stepard. No chn.
1245-2 Mary b Jan 8 1810; m Geo B Green.
1245-3 Harriet H b Oct 21 1813; m twice.
*1245-4 Reuben.
1245-5 Albert D b Sept 23 1828; lived in N Y City.
1245-6 Anna G.

1245-4 REUBEN[7] HATCH JONES b Sept 4 1816; m Nov 29 1843. Lived in N Y City. Children:

1245-7 George A b Sept 21 1844; m Nov 24 1869 Eliz A Conover. Had: Ed M, Wm P, Mary C.
1245-8 Elizabeth A b Oct 7 1846.

1246 FANNY[6] HATCH b Apr 19 1792; d June 1853 N Y City; m Feb 1 1809 Jos H Cutting, son of Brig Gen Jonas and Sarah (Baker) Cutting, b Apr 12 1789, d Dec 4 1858. (DS) Children (CUTTING):

1246-1 Albert H b Dec 1809; d infancy.
1246-2 John H b Jly 1811; m Abgl Emerson.
*1246-3 Anna Maria.
1246-4 Ruben H b Dec 1814; m Wm Gooding.
1246-5 Eunice D b Feb 1816; m Jasper Gooding. Had 8 chn.
1246-6 Mary A b Dec 1819; m Isaac Hardy of Chicago.
1246-7 Catherine M b 1823; d young.
1246-8 Catherine F G b Feb 14 1829; lived in Hyde Park, Ill.
1246-9 Joseph H b Nov 14 1831; went to Col.
1246-10 George b 1833; d in infancy.
1246-11 Harriet L B b 1835; m a Baldwin of Chicago.

1246-3 ANNA[7] MARIA CUTTING b Norwich, Vt, Oct 19 1813; d Jan 27 1886; m May 10 1832 Wm Gooding, b Bristol, N Y, Apr 1 1803, d Lockport, Ill, Mar 4 1878, son of Jas and Caroline (Andrews) Gooding. (DS) (EY) Children (GOODING):

*1246-12 Ella Frances.
*1246-13 William Augustus.

1246-12 ELLA[8] FRANCES GOODING b Lockport, Ill, Mar 30 1847; d Aug 20 1838; m Canaseraga, N Y, Chas Patrick Hazeltine, son of Ebzr and Maria (Patrick) Hazeltine. (EY) Children (HAZELTINE):

1246-14 Anne b Schofield, Wis; m Ripon, Wis, Dec 12 1894 John W Wright, b

Feb 13 1868, son of Wells and Merrita (Tuttle) Wright; lived in Ripon, Wis. No chn.

*1246-15 William Ebenezer.

1246-15 WILLIAM[9] EBENEZER HAZELTINE b Schofield, Wis, June 27 1874; m Ripon, Wis, Dec 20 1905 Florence Reed, b Sept 13 1882, dau of Lewis Edwin and Angelina (Wolcott) Reed. He ed MIT; eng in mfg; maj U S Army; col U S Army Res. Lived in Ripon, Wis. Children:

1246-16 William Reed b June 27 1906.

1246-17 Charles Patrick b Feb 28 1909.

1246-18 Margaret Elizabeth b Nov 3 1915.

1246-19 Florence Patrick b Feb 18 1924; d Feb 19 1924.

1246-13 WILLIAM[8] AUGUSTUS GOODING b Jan 4 1833; d Apr 17 1899; m Oct 16 1855 Delia Louisa Rumsey, b Dec 14 1834, d Dec 19 1863(EY) Had:

1246-20 DELIA[9] FRANCES GOODING b Nov 20 1858; d Dec 5 1931; m May 20 1879 Eugene Butler Thayer, b Apr 30 1883, d Aug 5 1931, bu Wausau, Wis. Children (THAYER):

1246-21 Eugene B Jr b Wausau, Wis, Aug 5 1881; m Aug 14 1933 Sigrid Yeatenen, b Milwaukee, Wis, Aug 30 1907. He attended Stanford U; U of Wis; sgt-maj WW I; Universalist; journalist *Milwaukee Journal:* edited *The Wausau Pilot.* Address: 712 Third St, Wausau, Wis.

1246-22 Delia E b Nov 3 1883; m June 11 1908 Wm Rufus Scholfield.

1247 AURORA[6] HATCH b Apr 22 1794; d Nov 7 1873; m Jan 6 1813 Luther Dyer. Children (DYER):

1247-1 Almeda b Apr 5 1816; d Oct 6 1868; m (1) A Phelps; m (2) John Ranney. Had 1st m: Hattie; 2nd m: Frank, Henrietta, Jessie.

1247-2 Cornelia b Jly 2 1821; m M Diedrick. Had: Wm, Louisa.

1248 HARRIET[6] HINCKLEY HATCH b Apr 2 1796; m Oct 25 1819 Rev Absalom Peters DD, b Wentworth, N H, Sept 19 1793, d May 18 1869. He grad Dartmouth Coll and Princeton Theo Sem; pastor of Congl chs Bennington, Vt, Williamstown, Mass; prof at Union Theol Sem N Y City; many yrs secy of Am Home Mission Soc. Children (PETERS):

*1248-1 George Absalom.

1248-2 Harriet Adaline b June 13 1823; m Jan 1 1845 Rev Wm Clift #1131-1; lived in Mystic.

1248-3 Horace H b Nov 4 1825; d 1827.

1248-4 Edward P b Oct 9 1828.

1248-5 Frances M b Mar 6 1831; d 1832.

1248-6 Mary Elizabeth b May 15 1835; m June 1 1854 Albert S Ward. Had:

Harriet P b Aug 7 1856.

Mary E b Sept 7 1858.

Frederick b Jly 17 1861.

1248-7 James Hugh b Nov 13 1837; m Feb 1 1866 Mary Booth; lived in Englewood, N J. Had:

Theodore Lewis b June 25 1869.

George A b Oct 14 1871.

Louis Edgar b Nov 25 1872.

1248-1 DR GEORGE[7] ABSALOM PETERS b May 12 1821; m Apr 10 1849 Julia Coggill. Lived in N Y City. Children:

1248-8 Frederick Denison b Nov 25 1852; d 1859.

1248-9 Bertha Boradell b Feb 13 1855; m Oct 11 1877 Horace H Chittenden; lived in N Y City. Had:

George Peters b Jly 1879.

1249 ADELINE[6] HATCH b Apr 3 1798; d Burlington, Vt, Aug 9 1867; m Mar 10 1822 Hon Milo L Bennett of Burlington, b May 28 1789. He AB Yale; studied law Litchfield; LLB Dartmouth; jdg of probate and st atty of Burlington Co; 1839 elected jdg of Supreme Ct of Vt; head of comm to revise general laws of Vt. Children (BENNETT):

1249-1 Mary Howe b Feb 16 1823.
*1249-2 Edmund H.
1249-3 Henry M b Mar 2 1831.

1249-2 EDMUND[7] HATCH BENNETT b Apr 6 1824; m June 29 1853 Sally Crocker, dau of Hon Saml Crocker of Taunton, Mass. He AB Vt U 1843; LLB U of Vt; admitted to bar 1847; settled in Taunton 1848; 1858 made jdg of probate and insolvency office held until 1880; lectured in Dane Law Sch. Cambridge; prof and dean in Boston U Law Sch; was mayor of Taunton, Mass. Children:

1249-4 Caroline C b Oct 9 1854; d 1855.
1249-5 Edmund N b May 23 1856.
1249-6 Samuel C b Apr 10 1858.
1249-7 Mary A b Jan 18 1861.

1250 LUCY[6] C HATCH b Aug 1800; d Columbia, S C, 1832; m 1820 Rev Rufus W Bailey DD, b N Yarmouth, Me, Apr 18 1793; d Huntsville, Tex, Apr 1863. He grad Dartmouth Coll; a tutor there several yrs; pastor in Norwich, Vt, and Pittsfield, Mass; a tchr in N C and Tex. Children (BAILEY):

1250-1 Mary Elizabeth b June 5 1822; m 1846 John F Rives of Edwards Station, Miss. Had: Betty Early, Mary Green, John Fletcher.
*1250-2 Harriet Peters.
1250-3 Susan Skinner b 1826, d 1828.
*1250-4 Francis Brown.

1250-2 HARRIET[7] PETERS BAILEY b Apr 18 1824; m Jly 8 1846 Prof John L Campbell of Lexington, Va. Children (CAMPBELL):

1250-5 William b May 5 1847; d 1848.
1250-6 Mary b Apr 26 1849; d 1850.
1250-7 Lucy b Dec 4 1859; m Rev Wm A Dabney of Atlanta, Ga. Had:
Matilda b 1874.
William L b May 1876.
1250-8 Susan E b Jly 20 1852; d 1853.
1250-9 John L b Mar 28 1854; a lawyer.
1250-10 Edmund D b Jan 1 1857.
1250-11 Robert F b Dec 12 1858.
1250-12 Harriet H b Jly 1 1860.
1250-13 Harry D b Jly 29 1862.
1250-14 Virginia W b June 18 1865.

1250-4 FRANCIS[7] BROWN BAILEY b Aug 8 1829; m (1) Mar 8 1860 Ellen Hartley of Alexandria, Va, b Aug 26 1827, d Oct 4 1867; m (2) Jly 20 1871 Virginia Ellen Butt, b Jan 17 1845. Lived in Palestine, Tex. Children:

1250-15 Mary F b May 8 1863.
1250-16 Rufus W b Apr 8 1865.
1250-17 Joseph F b Sept 5 1872.
1250-18 Marvin C b Feb 10 1874.
1250-19 H Elizabeth b Feb 3 1877.
1250-20 John Campbell b Feb 14 1880.

1251 ALBERT[6] G HATCH b Dec 26 1802; m Sept 7 1829 Harriet Lemex, who d Feb 21 1854. He postmaster, Windsor, Vt. Children:

1251-1 Henry L b Sept 29 1830; m H K Durrie.
1251-2 Jane E b June 21 1836; m N P Lovering of Boston.
1251-3 Mary E b Jan 10 1845; m Jas R Gardner.

1254 JOSEPH[6] D HATCH b Jan 21 1811; m Apr 5 1832 Frances S Forbes. Lived in Burlington, Vt. Children:

1254-1 Elizabeth b Apr 8 1833; m Isaac Green.
1254-2 Martha b May 20 1839; m Danl Lindsey.
1254-3 William D b May 11 1846; d 1846.
1254-4 Josie b Nov 13 1847; m Rodney S Wires.

1258 NANCY[6] WHEELER b Mar 27 1798; d June 10 1877; m Jan 30 1817 Rus Williams #122-56, b Aug 19 1790, d Apr 14 1852, son of Park and Deb (Williams) Williams. (TP) Children (WILLIAMS):

1258-1 Frances E b Feb 4 1818; m Aug 12 1840 Appleton A Woodward.
*1258-2 Abby.
1258-3 Esther D b Aug 11 1829; m Oct 11 1852 Rev Wm Turkington.
1258-4 Nancy B b Aug 25 1831; m May 11 1854 Saml Gladding.

1258-2 ABBY[7] WILLIAMS b Jan 19 1820; d 1895; m Aug 10 1842 Olv Hazard Perry, b 1817, d 1887. (TP) Had:

1258-5 WALTER[8] RUSSELL PERRY b Oct 20 1848; d Feb 14 1905; m Oct 2 1876 Anna Brown Smith, b 1856, d 1939. He in hardware bus in New London. (TP) Children:

1258-6 Bertha Clarke b Jan 8 1878; memb Congl Ch; lives in Winter Haven, Fla.
1258-7 Helen Williams b Jly 20 1882; m Oct 2 1905 Leon M Sweet, b Sept 28 1880. (TP) Had:
Elizabeth Perry b Apr 29 1910.
Walter Perry b May 24 1914.

1261 ELIAS[6] HEWITT WHEELER b Aug 16 1807; d 1866; m (1) 1828 Mary Leeds; m (2) Nov 27 1834 Jane Davy Bein, b Glasgow, Scotland, dau of Rchd and Rosina (Devy) Bein. After d of 1st wf he left dau Mary A with sister Pru and went to New Orleans, La, where he established a foundry bus and remained until his d. (CH) (NA) Child 1st m:

1251-1 Mary Augusta b 1831; m 1850 Albert I Perry. Had:
Lucy b 1851; d 1929; m John R Cogswell; no chn.
Mary Eva b 1855; unmar.
Elias W d young.
Albert B d young.

Children 2nd m, b in New Orleans:

1261-2 Margaret Bein b 1835; d 1858; m Augustin B Beers. Had:
Margaret d young.
Jennie d young.
1261-3 John B b 1837; m cousin Mrgt Bein. Had:
Annie m Cully Marshall.
1261-4 Archibald b 1839; unmar.
1261-5 Jane b 1844 ;unmar.
1261-6 Richard Elias b 1846; m Mary Palms. Had:
Mary m Hemphill; no chn.
Richard Elias Jr m —— ———; has 2 daus living.
Jeanie m —— Woods.
Augustine B unmar.
1261-6a Rosina A d young.
*1261-7 Emma or Emily.
*1261-8 William A
*1261-9 Augustine B.

1261-7 EMMA[7] or EMILY WHEELER b Aug 1 1850; d Apr 13 1893; m Jly 3 1872 John W Woolfolk, b Aug 22 1845, d Sept 1 1897, son of Jos and Lucy (Winter) Woolfolk. (AN) (NA) Children (WOOLFOLK):

*1261-10 John W Jr.
1261-11 Jeanie b Aug 2 1874; d Jan 1942; m. No chn.
*1261-12 William W.

1261-13 Robert M b Aug 12 1885; m. Had 1 child.
1261-14 Augustin d young.
*1261-15 A Wheeler.

1261-10 JOHN[8] W WOOLFOLK JR b Apr 12 1873; m Audley B Wheeler #1261-40, who d Sept 22 1848. (AN) Child:
1261-16 John W Woolfolk III. Had: John W IV, Julie Winston, Lisa Wheeler.

1261-12 WILLIAM[8] W WOOLFOLK m Nov 22 1906 Celia Emmett, who d 1932. (AN) Children:
1261-20 William Jr m; no chn.
1261-21 Jane Bein m John D Kreuttner. No chn.
1261-22 Celia m Paul Spengler.
1261-23 Frances m Bert Spivey.

1261-15 AUGUSTIN[8] WHEELER WOOLFOLK b Pensacola, Fla, Apr 19 1889; unmar; Presby. Served WW I Feb 16 1918-Apr 19 1919; memb La Soc Founders and Patriots and other organizations. Address: 1416 Marengo St, New Orleans 12, La. (AN)

1261-8 WILLIAM[7] ANDERSON SCOTT WHEELER b Sept 6 1852; m (1) Pensacola, Fla Feb 7 1882 Julia I Grant, dau of Alex and Olympe (Gras) Grant, who d Apr 1893; m (2) Natchez, Miss, June 1894 Ruth Audley (Britton) Stratton. (CH) (NA) Children 1st m:
*1261-24 Gladys.
1261-25 Julia Grant b 1886; unmar.
*1261-26 Amelia.

Children 2nd m:
1261-27 William A B b Jly 4 1895; d 1924; unmar.
*1261-28 Ruth Audley.
1261-29 Borodell D b 1900; d 1928; unmar.
*1261-30 William A S Jr.

1261-24 GLADYS[8] WHEELER b Mar 3 1883; d Jan 10 1960; m Denver, Col, Dec 30 1906 Jas Hen Beard, b Brooklyn, N Y, June 23 1880, d Suffren, N Y, Feb 12 1944. (NA) Children (BEARD):
1261-31 Alice Douglas b Nov 16 1907; m Ed J Finney. Had: Alice Joan.
1261-32 James H b May 28 1913; m Mary Blanchard. Had: Jas H III.
1261-33 William Wheeler b Jan 27 1922; m Gwendolyn Walker. Had: Gwendolyn, Borodell Ann, William Wheeler Jr.

1261-26 AMELIA[8] WHEELER m (1) 1913 Robt G Irby; m (2) Geo Lilly. (CH) Child 1st m (IRBY):
1261-34 Jane Wheeler m Alexis Obolensky. Had: Anne, Alexis Jr, and Mary.

1261-28 RUTH[8] AUDLEY WHEELER b Natchez, Miss, Oct 8 1897; m Apr 5 1917 Melchoir Beltzhoover, b "Green Leaves" Natchez, Miss, Jly 24 1892 ,d Natchez June 1 1945, son of Melchoir S and Virginia Lee (Koontz) Beltzhoover. (CH) Children (BELTZHOOVER):
1261-35 Melchoir Jr b "Green Leaves" Jan 5 1918; m Natchez Sept 11 1940 Mary Jane Butler. Had:
Melchoir R Beltzhoover b Mar 5 1954.
1261-36 Ruth Audley Britton b "Green Leaves" Aug 22 1921; m Natchez Dec 17 1944 Rchd Ellis Conner. Had:
Ruth Audley Britton b Natchez Sept 21 1946.
Aylett Buckner b Sept 16 1947.
Richard Ellis b Nov 6 1951.
Denison Macrery b Sept 23 1954.
Ann Gaillard b Aug 18 1956.
William Beltzhoover b May 11 1961.
1261-37 Virginia Lee b "Green Leaves" Nov 19 1926; m Jan 15 1950 Geo Morrison, Jr. Had:
George Beltzhoover b Nov 24 1950.

Ann Borodell b Apr 12 1953.
Joie Stanton b Nov 14 1959.

1261-30 WILLIAM[8] A S WHEELER JR b Aug 30 1902; m Kath (Richards) Rogers b 1944, d Oct 1951. (CH) Children:

1261-38 William A S III b 1945.
1261-39 Katherine M b 1949.

1261-9 AUGUSTIN[7] BEERS WHEELER b New Orleans, La, 1854; d New Orleans 1938; m Eliza Macrery Britton, b Natchez, Miss, 1857, d 1924. (CH) Children:

1261-40 Audley Britton b 1883; m her cousin John Woolfolk. #1261-10.
*1261-41 Augustin B Jr.
1261-42 William A S d 1914; unmar.
*1261-43 Macrery B.

1261-41 AUGUSTIN[8] BEERS WHEELER JR m Gladys Patton. (NA) Child:

1261-44 Mary Norwood m Marion S Monk. Had
William Wheeler lives in Batchelor, La.

1261-43 MACRERY[8] BRITTON WHEELER b New Orleans, La, Jly 29 1897; m Jan 5 1921 Dor M Ivens, b May 11 1898. He grad Tulane U, New Orleans; was in Navy WW I; investment banking bus; pres Wheeler & Woolfolk, Inc; pres and treas and dir St Chas Hotel Co; Presby. Address: 1923 Calham St, New Orleans. (CH) Children:

*1261-45 Macrery B Jr.
1261-46 Audley Ivens m Marvin L Collins. Address: 3720 Rice Blvd, Houston, Tex. Had: Britton Wheeler, Audley Ivens, Dorothy Farrar.

1261-45 MACRERY[9] BRITTON WHEELER JR b New Orleans, La, Jan 3 1922; m Aug 29 1945 Elma Cottrell Landram. He grad Tulane U; was in U S Navy Air Corps LCDR; investment broker with Harris-Upham, Houston. Address: 6254 Inwood Dr, Houston, Tex. (CH) Children:

1261-47 Barbara Walther b Jly 6 1946.
1261-48 Michael Ivens b Apr 24 1951.

1262 EMILY[6] ADELAID WHEELER b Feb 26 1814; m (1) Chas Burrows, b Oct 29 1805, son of John and Betsey (Haley) Burrows; m (2) Albert Edgecomb. Children 1st m (BURROWS):

*1262-1 Marian Adelaid.
1262-2 John.

1262-1 MARIAN[7] ADELAID BURROWS m Roger Knowles. Had:

1262-3 EMILY[8] AGNES KNOWLES b Nov 14 1864; d Jly 19 1934; m 1887 Geo Hen Bowers. Children (BOWERS):

1262-4 George Borodell b 1888; d 1889.
1262-5 Maurice Vane b 1889; d 1947.
1262-6 Nahum Leland b 1893; d 1899.
1262-7 Ray b 1895; d 1895.
*1262-8 Beatrice M.

1262-8 BEATRICE[9] MARGUERITE BOWERS b June 4 1897; m June 10 1923 John C Cook. Address: 12 Bellevue Pl, New London. Children (COOK):

1262-9 John Bowers b Jan 9 1925; m Aug 13 1949 Arline May Jesuweit. Had:
Constance Ann b Nov 24 1951.
John Denison b Jly 14 1953.
Guy Knowles b June 11 1957.
David Knowles b Sept 15 1958.
1262-10 Carolyn Beatrice b Jan 31 1928; m May 14 1952 Robt Ed Whitam. Had:
Glenn Robert b Oct 27 1953.
Robin Lynn b Sept 2 1956.
Gary Scott b Apr 4 1958.

1279 DENISON[6] SMITH b June 19 1769; bpt Oct 28 1769; d Dec 27 1860; m Poquonnock Mar 6 1788 Waity Smith. (WX) Had:

1279-1 NATHAN[7] SMITH b Groton Mar 31 1793; d Apr 4 1851; m Mar 6 1814 Lavinia Fanning, b Stonington Sept 11 1796, d Dec 24 1879. Had:

1279-2 JABEZ[8] SMITH b Poquonnock Mar 1 1821; d Apr 10 1899; m Oct 1 1853 Ellen M Enos, b Ledyard 1827, d June 27 1893. Had:

1279-3 EMMA[9] W SMITH b New London Jly 24 1856; d Nov 24 1900; m Sept 18 1884 Wm A Graham, b Apr 1 1851, d Mar 6 1924. Had:

1279-4 ANN[10] GRAHAM b Poquonnock Jan 15 1900; m May 30 1945 Wm A Clarke, b N Y City Mar 7 1900. Live in Smith homestead in Poquonnock Bridge, built on original grant of land given to Nehemiah Smith Dec 27 1652. No chn.

1291 MERCY[6] BROWN b Feb 22 1777; m Mar 18 1798 as his 2nd wf Nathl Palmer. #40-68. Had:

1291-1 ALEXANDER[7] S PALMER b Jan 26 1806; d Oct 22 1894; m June 19 1837 Pris Denison Dixon #1624-5. Children:

*1291-2 Elizabeth Dixon.

1291-3 Nathaniel B b Nov 16 1840; d May 16 1877; m Oct 10 1872 Harriet Wilder. no chn.

1291-4 Louis Lambert by Jly 21 1845; d May 31 1887.

1291-5 Alexander S b May 29 1843; d Aug 9 1891.

1291-2 ELIZABETH[8] DIXON PALMER b June 8 1848; d June 24 1929; m Sept 3 1873 Rchd Fanning Loper, who d June 24 1914, son of Rchd and Mrgt (Baird) Loper. (CK) Children (LOPER):

1291-6 Alexander Palmer b June 18 1874; unmar; lives on Palmer St, Stonington.

1291-7 Richard Fanning b June 30 1876; d Oct 4 1930; m Gert Manuel; no chn.

1291-8 Priscilla Dixon b Jan 15 1887; unmar.

*1291-9 Elizabeth Palmer.

1291-9 ELIZABETH[9] PALMER LOPER b Mar 26 1889; m Oct 3 1919 Horace H Babcock. His whereabout unknown since 1926. Children (BABCOCK):

1291-10 Abby Elizabeth b Stonington Aug 28 1920; works in N Y City.

1291-11 Elizabeth Palmer b June 14 1922; m Oct 15 1949 Albert E Scherr III. Address: 25 So St, Williamstown, Mass. Had:

Elizabeth P b June 30 1951.

Albert E IV b Sept 6 1952.

Alex W b Nov 22 1954.

1291-12 Harriet Babcock b Mar 9 1924; m Aug 14 1948 Malcolm Fitch Brown Address: Warren Ave, Mystic. Had:

Priscilla Mary b Jly 24 1949.

Malcolm F Jr b Dec 15 1954.

1291-13 Nathaniel Palmer Babcock b May 13 1925; lives on Palmer St, Stonington.

1423 SABA[6] MURDOCK bpt Jly 20 1785; m Augustus Jones. (RL) Had:

1423-1 BENJAMIN[7] BUELL JONES. Had:

1423-2 HELEN[8] LUCINDA JONES m Hudson Ellsworth. Had:

1423-3 HELEN[9] ELLSWORTH m 1888 Summer Paine, desct of Paines who settled in Am before 1700. (RL) Had:

1423-4 HELEN[10] PAINE b June 2 1891; m June 1 1914 Waldo Turner, b Nov 4 1882, son of Ed P and Adella (Kelsey) Turner. She ed at Winchester Sch, Pittsburgh. He MIT 1905; (RL) Children (TURNER):

1423-5 Helen Adela b Mar 28 1915.

1423-6 Rodman W b Jly 23 1918; was lt WW II, taught Navy flying.

1454 MERCY[6] STANNARD b Oct 29 1794; bpt Feb 22 1795; d 1856; m Luther A Baker. (SK) Children (BAKER):

1454-1 Phebe Denison b 1818; d 1870; m 1851 Courtland V Smith.

1454-2 Nancy Fidelia b 1819; d 1826.

1454-3 Luther A b 1822; d 1895; m 1822 Leander J Hill.
1454-4 Amanda b 1824; d 1897.
1454-5 Betsey b 1826; d 1828.
1454-6 Apphia b 1828; d 1844.
1454-7 Luther Bryan b 1830; d 1896; m 1868 Helen M Davis.
1454-8 Henry Chapman b 1831; d 1914.
*1454-9 Joseph Stannard.

1454-9 JOSEPH[7] STANNARD BAKER b Mar 21 1838; d 1812; m (1) Sept 21 1868 Alice Potter; m (2) Oct 20 1886 Mary L Brown. (SK) Children 1st m:
*1454-10 Ray Stannard.
1454-11 Charles F Baker b 1872; d 1927; m Ninette Evans.
1454-12 Henry D b 1874; m (1) Helen Gower; m (2) Helen G. Wilcox; m (3) Fanny Heiler.
1454-13 Clarence D b 1876; d 1906; m Caroline M Chubb.
1454-14 Hugh P b 1878; d 1950; m (1) Fleta Paddock; m (2) Rchd A Sahla.
1454-15 James Fred b 1880; d 1934; m Bessie I Buskirk.
Children 2nd m:
1454-16 Winifred L b 1887; d 1931; m Stanley E Leighton.
1454-17 Florence I b 1892; m Jake A Riegel.
1454-18 Joseph S b 1894; m Emily Fraser.
1454-19 Oscar R b 1897; m Ruth W Peterson.

1454-10 RAY[8] STANNARD BAKER b Apr 17 1870; d Jly 12 1946; m Jessie Irene Beal, dau of Wm J and Han A (Proud) Beal. (SK) Children:
1454-20 Alice Beal b May 16 1897; m Mark P Hyde.
1454-21 James Stannard b Jly 17 1899; m Frances H Warren.
1454-22 Dr Roger D b Apr 10 1902; m Eleanor E Usher.
*1454-23 Rachel Moore.

1454-23 RACHEL[9] MOORE BAKER b June 28 1906; m (1) Aug 16 1930 Thos A McAvity; dvcd; m (2) May 13 1943 Robt Napier. She AB Vassar Coll 1928. (SK) Children 1st m (McAVITY):
1454-24 Judith Baker b May 1 1932; m Feb 13 1960 John A McDonald, Jr. She AB 1954 Middlebury Coll. He Navy WW II .
1425-25 Amy Adams m Kevin P Egan; AB 1956 U of Mich. He ed at Lycee Francais, N Y City.
Child 2nd m (NAPIER):
1454-26 Robert Jr b Feb 24 1946.

1456 HENRY[6] DENISON b Norwich Jly 16 1782; d Portsmouth, Va, Mar 15 1822; m May 28 1818 Eliza Ann Read, b Philadelphia May 15 1795, d Dec 15 1821. (WY) Had:

1456-1 ELIZA[7] ANN DENISON b Portsmouth, Va, Dec 3 1821; d Magnolia, Miss, Dec 9 1872; m Jly 9 1846 Isaac Newton Brown, b Livingston Co, Ky, May 27 1817, d Corsicana, Tex, Sept 1 1889. Children (BROWN):
1456-2 Newton d unmar.
1456-3 Beverly Rittenhouse d unmar.
*1456-4 Henry Denison.

1456-4 HENRY[8] DENISON BROWN b Memphis, Tenn, Dec 31 1853; d San Antonio, Tex, Mar 8 1914; m Como, Miss, Oct 18 1881 Jeanie Valliant Brahan, b Florence, Ala, Jly 21 1855, d Apr 17 1912. Children:
*1456-5 Elise D.
*1456-6 Martha V.

1456-5 ELISE[9] DENISON BROWN b May 10 1884; m Aug 31 1910 Barton Geo Lane, b Freestone Co, Tex, Feb 25 1874, d San Antonio Mar 8 1956. Address: 1118 W Magnolia Ave, San Antonio, Tex. Children (LANE):
1456-7 Elise Lila b June 16 1911; m Dec 22 1944 Fred Wm Grohe Jr. Had:
Andrew Lane b Jan 15 1950.

1456-8 Henry Barton b Jan 26 1913; m San Francisco Dec 14 1940 Sally Brown, dau of Caspar M and Ethel (Malone) Brown. He USNR WW II. Had:
Sally b Aug 25 1941.
Barton (twin) b Jan 12 1943.
Clinton (twin) b Jan 12 1943.
Denison b Jly 19 1945.

1456-9 Dorothy Florence b Sept 16 1915; m Hugh S. Brennan. Had:
Henry Vick Lane b Dec 30 1939; m Dec 27 1958 Nancy Suzanne Wright, dau of Weldon and Genevieve (Smith) Wright. Had:
Jefferson Hunter b Feb 8 1960.
Martin Lane b Nov 19 1961.

1456-10 Barton George Jr b Oct 9 1916; m Paris, Tex, Mar 20 1943 Dorcas Scarborough, dau of John and Dorcas (Clayton) Scarborough. He grad West Point 1939; col U S Army. Had:
Barton George III b Madrid, Spain, Dec 22 1948.
Charles Brandon Scarborough b West Point Jan 8 1952.

1456-6 MARTHA[9] VALIANT BROWN b Jly 1 1890; d Apr 18 1923; m Nov 24 1915 John Chas Storm. Children (STORM):

1456-11 Mary Catherine b Aug 23 1916; d Cleveland Sept 5 1948; m John S. Goebel. Had:
Marilyn b June 1942.
Nancy b May 13 1944.
John b Jan 4 1948.

1456-12 Evelyn Elise b Dec 11 1918; m Cleveland Dec 27 1946 Jos B Plaza. Had:
Pauline b Jan 1948.
Mary b Feb 1954.
Betty b June 1959.

1486 HANNAH[6] DENISON b Jan 22 1779; d Apr 4 1824; m Sept 2 1798 as his 2nd wf, Hen Palmer, b Sept 29 1768, d Mar 10 1848, son of Denison and Marvin (Palmer) Palmer. Children (PALMER):

1486-1 Charles D b May 24 1800; m Julia Pooler.
1486-2 Nathan b Nov 17 1801.
1486-3 Prudence M b Dec 1 1803; m Milton Adams.
1486-4 Lucinda b Sept 3 1805.
1486-5 Emily B b Torrington May 5 1807.
1486-6 Billings b Torrington June 25 1810; m Harriet D Holbrook.
1486-7 Roxy M b Apr 18 1813.
1486-8 Frances M b New Marlboro, Mass, Nov 22 1814; m Nehm Palmer.
*1486-9 Flora L.
1486-10 Hannah J b New Marlboro June 2 1820.

1486-9 FLORA[7] L PALMER b New Marlboro, Mass, Mar 24 1818; d Jan 3 1887; m Troy, N Y, Nov 29 1838 Rosewell Baldwin. Had:

1486-11 ELIZABETH[8] S BALDWIN b Nov 14 1843; d Oak Park, Ill, Oct 10 1920; m Oct 6 1861 Hen H Miller who d Utica, N Y, Mar 5 1872.

1486-12 HARRIETTE[9] E MILLER b San Quoit, N Y, Dec 16 1868; d ca 1936; m (1) Aug 31 1887 Wm W Smith; m (2) Geo Whelan. Had 1st m:

1486-13 SIDNEY[10] SMITH WHELAN (took step-father's name) b Mar 27 1888; Nov 5 1959; m Jan 4 1912 Hortense Harder, b Sept 11 1890. Had:

1486-14 SIDNEY[11] SMITH WHELAN JR b Oct 14 1929; m Santa Barbara, Cal, Jly 18 1959 Carol E Storke. He AB Trinity Coll 1951; LLB Fordham Law Sch 1959; lt USNR, served 1952-5; lawyer. Address: 1172 Park Ave, New York, N Y. Child:
1486-15 Hortense H b May 20 1961.

1500 MARY[6] (POLLY) CRUMBY b Jly 14 1870; d Dec 22 1854/6; m Thos Vincent, b 1781, d 1854. (PE) Had:

1500-1 WILHEMINA[7] H VINCENT b 1813; d 1892; m Elijah Spink Jr, b 1803; d 1880. Had:

1500-2 ALBERT[8] MILO SPINK b 1836; d 1901; m Mary A Hemens, b 1845, d 1913. Had:

1500-3 ORA[9] MORRIS SPINK b Texas, Oswego Co, N Y, Nov 9 1879; d Dec 30 1958; m Aug 10 1904 Arta M Harrison, b Sept 22 1881. He 50 yrs police dept, Painesville O. Address: 311 S St Clair St, Painesville, O. Children:

1500-4 Geraldine Howland b Jy 7 1910; atty-at-law.

1500-5 Roland Bradford b Oct 12 1913; atty-at-law.

1500-6 Myra Jane Alden b Aug 17 1916; atty-at-law.

1536 LUTHER[6] MINER b Mar 27 1788; m Nancy Moore. (AD) Had:

1536-1 LUTHER[7] MINER, Jr b 1818; m Ellen J Todd; a farmer in Cornwall. (D) Children:

*1536-2 Ellen R.

1536-3 Almon L b Cath Whitney.

1536-4 John L m Sarah Higley.

1536-5 Harriet E m Wm Harrison.

1536-2 ELLEN[8] R MINER b Cornwall 1859; d 1935; m 1884 Frank Curtis Dowd, b 1857, d 1935. He mcht Madison; memb SAR. She grad Mt Holyoke Sem 1882; taught sch Madison. (A) Children (DOWD):

*1536-6 Rachel A.

1536-7 Marion L; unmar.

1536-8 George m Georgina W Stanton.

1536-9 John Douglas.

1536-10 Frances Miner m Ed A Chittenden.

1536-11 Frank Harrison.

1536-6 RACHEL[9] A DOWD b Sept 12 1886; unmar. She BA Mt Holyoke Coll 1907; sec of Yale in China Assn, home office, New Haven 1920-1953; trustee of that orgn; lived Madison. Note: Mamie Dowd Eisenhower is a desct of Hen Doud, the ancestor of Rachel Dowd. Hen a memb of Hen Whitfield Colony, which settled in Guilford 1639. (AD)

1615 LUCY[6] ANN BURROWS b Jan 8 1791; m John Hyde, a Meth min, son of Jab and Eliz (Bushnell) Hyde. (EX) Children (HYDE):

1615-1 Joshua b June 28 1809; m Anna Maria Bamman; lived in Brooklyn, N Y. Had: Anna Maria, Katherine, Wallis Lawrence.

1615-2 John J b Feb 15 1811.

1615-3 Enoch B b Jan 20 1815; d May 4 1835.

1615-4 Silas b Sept 27 1816; d Aug 7 1843.

1615-5 James W b May 18 1818; d Mar 29 1829.

1615-6 George Denison b Apr 13 1822; unmar.

*1615-7 Theophilus R.

1615-8 Charles C b Feb 1 1826; unmar.

*1615-9 William Penn.

1615-10 Joseph A b Sept 26 1829; d Oct 31 1831.

*1615-11 Edward L.

*1615-12 Lucy Esther.

*1615-13 Harriet E.

1615-14 Helen A b Sept 19 1832; m Sept 17 1862 Enoch Burrows Brown.

1615-7 THEOPHILUS[7] ROGERS HYDE b May 20 1824; m Apr 30 1850 Fanny Hazard Brown. Lived in Stillmanville, Mystic. Children:

1615-15 Ortemus S b Apr 5 1843; m H W Cavill; lived in Waterbury. Had: Margaret, Jeannette.

1615-16 Theophilus R Jr b Dec 18 1855; m Jane Pelton Burden; lived in Waterbury.

1615-17 Charles C b Oct 11 1859; d 1860.
1615-18 Francis H S b June 10 1863.
1615-19 Fanny H b June 15 1866.
1615-20 Edward A b Dec 29 1868.

1615-9 REV WILLIAM[7] PENN HYDE b Feb 15 1828; m June 6 1859 Seraphine S Carr, dau of Wm Carr of Newport, R I. He joined the Providence Conf of Meth Ch Mar 1865. Children:

1615-21 William F b Sept 23 1860.
1615-22 Annie L b May 17 1862; d 1869.
1615-23 Bessie C b June 5 1864.
1615-24 Laura b Feb 21 1866.
1615-25 Edward b Oct 2 1867.
1615-26 Enoch B b May 12 1869; d 1869.
1615-27 Mary E b Apr 20 1870.
1615-28 John b Mar 1 1872; d 1872.
1615-29 James M b June 25 1873.
1615-30 Lillian S b Aug 13 1875.
1615-31 Jennie W b Jan 4 1877.

1615-11 REV EDWARD[7] LAWRENCE HYDE b June 21 1835; m Plainfield, N Y, Mar 25 1874 Imogene Adele C Clark, dau of Ephraim Clark of Friendship, N Y. He joined the Conf Meth Ch 1869. (AA) Children:

1615-32 William Francis b Oct 17 1875.
*1613-33 Helen M.

1615-33 HELEN[8] MANADANE HYDE b S Abington Dec 8 1876; m Hyde Park, Mass, June 19 1901 Harold Latham Bradley, b Chelsea, Mass, Feb 22 1878, son of Albert and Kate (Cole) Bradley. Children (BRADLEY):

1615-34 Elizabeth Hyde b Mar 25 1902.
1615-35 Marguerite Clark b Sept 20 1908.
1615-36 Barbara Chilton b Mar 11 1910.
1615-37 Mary Chilton.

1615-12 LUCY[7] ESTHER HYDE b Dec 26 1812; d Apr 19 1876; m Sept 1835 Rev Jas MacDonald, son of Gen John and Lydia (Wiley) MacDonald of Limerick, Me. He DD Union Coll 1832 pastor of First Presby Ch Princeton, N J. (RN) Children (MACDONALD):

1615-38 John James.
1615-39 Isabella.
1615-40 Malcom.
*1615-41 Augustus.
1615-42 George.
*1615-43 Dr Arthur K.

1615-41 AUGUSTUS[8] MACDONALD m Mary Evans. (ST) Had:

1615-44 LUCY[9] ESTHER MACDONALD b Princeton, N J, Jly 26 1884; m June 3 1913 Dr Herman C Pitts, son of Thos D and Fitze K (Canfield) Pitts. Ed at Princeton and Smith Coll 1905. He grad Yale Med Sch 1900, was surg; maj in Med Corps WW I; served in France. Address: 16 Humbolt Ave, Providence, R I. (ST) Children (PITTS):

1615-45 Herman Canfield Jr b Mar 16 1914; m Ann McParland.
1615-46 Mary Evans b Dec 25 1915.
1615-47 Fitze Lavinia b June 6 1917; m Tilghman G Pitts.
1615-48 Jane Denison b Sept 11 1918. Address: 216 Beacon St, Boston 16, Mass.
1615-49 Lucy Esther b Jan 20 1921; m W M Grosvenor Jr.
1615-50 John Dorsey b Nov 3 1927; m Mary G Babcock.

1615-43 DR ARTHUR[8] K MACDONALD m Estella Scrymser. (RN) Had:

1615-51 JAMES[9] MADISON MACDONALD b Oct 28 1884; m Sept 17 1917 Kath

Fitzgerald, b Jly 16 1893, dau of Edmund and Ann (Feeny) Fitzgerald. She ed Sacred Heart Convent, Albany, N Y. He an exporter to Japan. (RN) Children:

1615-52 Robert Scrymser b Aug 20 1918; killed in WW II; USNR; Submarine Shark II.

1615-53 Helen b Dec 15 1919; m Hedrick C Watson. Had: Dustin A, Sheila, and Hedrick.

1615-54 Sheila b Oct 20 1923; m Saml Stuart Wooster. Had: Elizabeth, Robert C and Thomas T.

1615-13 HARRIET[7] ELIZABETH HYDE b June 27 1820; m Nov 10 1846 Lucien Bonapart Hanks, son of Freeman and Rebecca Hanks of Hartford. Children (HANKS):

1615-55 Alexander was in revenue service.

1615-56 William H F.

1616 MARY[6] LOUISE BURROWS b 1793; d Jly 12 1868; m Mystic Elias Brown Jr, b Jan 28 1786, d Brooklyn, N Y, May 28 1861, son of Elias and Sabra (Billings) Brown of Stonington. He grad Brown U; memb of New London Co bar. (H) Children (BROWN):

1616-1 Elias Billings b Jly 3 1817; m Eliza Avery, dau of Steph and Fanny (Barnes) Avery. His 1st wf was Mary Denison #497.

1616-2 William Henry b Jly 17 1819; d Jan 20 1830.

1616-3 Mary Louisa b Aug 26 1821; d Mar 8 1825.

1616-4 Joseph W b Apr 20 1824; d Dec 13 1824.

1616-5 Mary E b Mar 17 1826; m Jly 20 1859 Jas E Southworth.

1616-6 Charles Wolcott b June 28 1828; d Nov 24 1851.

1616-7 Esther b Feb 12 1831; d Apr 7 1852.

1616-8 Enoch b June 26 1833; m Sept 17 1862 Helen A Hyde.

1616-9 Roger b June 7 1835; d Sept 11 1835.

1617 SILAS[6] ENOCH BURROWS b Oct 29 1794; d Oct 12 1870; m (1) Nov 20 1820 Mary Van Buskirk; m (2) Mary Russ, who d Mar 22 1841. (H) Children 1st m:

1617-1 Enoch b June 7 1822; d young.

1617-2 Silas E Jr b Mar 28 1824; m Feb 21 1860 Mary W Trowbridge.

1617-3 Mary Jane b June 2 1826; m Feb 12 1850 Chas A Greene.

1617-4 Ogden H b Jly 22 1828; m June 3 1863 Sarah E Maynard.

Children 2nd m:

1617-5 Mary b Dec 14 1836; d Apr 23 1857.

1617-6 John b Sept 13 1838; d Aug 11 1871; unmar.

1617-7 William H b Dec 21 1840; d Aug 1841.

1621 SARAH[6] ROSSITER b Preston Sept 8 1777; d Andover May 11 1848; m Dec 1795 Gershom Dorrance, b Hopkinton, R I, Mar 12 1768, d Jly 19 1852, son of Dr Gershom and Margery (Cook) Dorrance. He a farmer. (VX) Children (DORRANCE):

*1621-1 Sarah Denison.

1621-2 Gershom Jr b Mar 13 1801; d Nov 5 1822.

*1621-3 Appleton.

1621-4 George b Oct 4 1805; d Sept 28 1825.

1621-5 Henry b Feb 22 1808; d Nov 14 1808.

1621-6 Margery Cook b Sept 19 1809; d Andover Feb 27 1894; unmar.

*1621-7 William Denison.

1621-8 Louisa b ca 1815; d Andover Feb 10 1880; unmar.

1621-9 Mary b ca 1819; d Andover Mar 29 1877; unmar.

1621-10 Emily Abigail b ca 1822; d May 25 1856; m Nov 23 1854 Mahlon Watrous b 1822, d 1893. No chn.

1621-1 SARAH[7] DENISON DORRANCE b Griswold Aug 29 1797; d Mar 26 1876; m Saml Phillips. Left Conn at an early ae. Children (PHILLIPS):

1621-11 George b Aug 13 1826; d Sept 3 1897; m Eliz Hovey b Mar 20 1829, d June 16 1910. Had:

Lillie m E B McCarthy of Hillsboro, Tex.
Roy W lived Tyler Tex.
Hattie lived Tyler Tex.

1621-12 Henry.

1621-13 Samuel d Mar 21 1872; m Julliette Griswold, who d Jan 14 1887. Had: Hen H.

1621-14 Mary Louise b Willimantic Jan 5 1836; d Bridgeport Jan 22 1910; m Nathl B Williams, b Feb 13 1828, d Apr 19 1891. Both bu Grove Cem, Bridgeport. Had:
Edith M b ca 1863; unmar; lived in Bridgeport.
Eugene Phillips b 1866; d 1933.

1621-15 Maria b Oct 10 1843; m Norman Spencer. Had:
Charles N lives Erie, Pa. Had: 4 sons.
Mary m D N Bennett.
Sarah Jane m —— Earl. Had: 3 daus.
Celia m —— Pardee. Had: 1 dau.

1621-3 APPLETON[7] ROSSITER DORRANCE b Preston May 23 1803; d Andover June 5 1887; m (1) Oct 25 1827 Harriet Stewart, b Lebanon, d Andover Dec 28 1874; m (2) Columbia Dec 20 1876 Abbie Ann Blish, b E Haddam June 20 1823, d Andover Apr 13 1889, dau of Elisha and Laura (Button) Blish of Montville. Children 1st m:

1621-16 Mary H b ca 1828; m Sept 7 1845 Walter H Abbey, b Andover May 16 1923, son of Eliphalet and Lydia (Brunson) Abbey. He a carpenter and carriage-maker, who d Feb 25 1895. Had:
Mary who d Dec 28 1851.

1621-17 George A b Dec 5 1831; d May 16 1860; m June 13 1853 Sarah A Sheffield.

1621-18 Sarah M b ca 1832; d Mar 30 1884; m Bolton June 26 1853 her widowed brother-in-law, Walt H Abbey. After she d he m (3) Harriet J Starkweather.

1621-19 Jennie L (Jane) b Aug 13 1835; d Mar 11 1862; m Theodore Wright. Lived in Huntington.

1621-20 Roselle Stewart b Sept 13 1848; d Sept 8 1951.

1621-7 WILLIAM[7] DENISON DORRANCE b Preston Nov 14 1811; d Andover Dec 6 1879; m May 6 1846 Hepsey Penfield Goodrich, b Rocky Hill Jan 24 1809, dau of Luther and Sarah (Danforth) Goodrich. He st sen; postmaster; town clk of Andover several yrs; an innkeeper, owning the Dorrance Temperance Hotel, Andover. Children:

*1621-21 William G.

*1621-22 Henry G.

1621-21 WILLIAM[8] GERSHOM DORRANCE b Apr 4 1847; bpt Nov 7 1847; d Andover Nov 7 1847; unmar; a bookkeeper.

1621-22 HENRY[8] GEORGE DORRANCE b Andover Dec 10 1849; d E Hampton Sept 27 1917; m Hebron May 30 1888 Eliz Maria Thompson, b Feb 18 1867, d E Hampton Sept 23 1956. He rep to st leg 1893; town clk of Andover; settled in Ellington. Children:

*1621-23 Emily May.

*1621-24 William Henry.

1621-23 EMILY[9] MAY DORRANCE b Andover Mar 16 1890; d Farmington Dec 25 1935; m E Hampton Oct 12 1916 Jas DeWitt Morrell, b Hartford Nov 3 1876, d May 21 1960, son of Danl and Cornelia Josephine (Silver) Morrell. He an elec eng. Lived in Hartford. Children (MORRELL):

1621-25 James DeWitt b Aug 19 1917; d June 23 1919.

*1621-26 John D.

1621-26 JOHN[10] DORRANCE MORRELL b Farmington Jan 8 1921; unmar. He AB Hobart Coll 1944; MLS Pratt Inst 1958; asst librarian L I Histl Soc since 1959. Address: 156 Montague St, Brooklyn, N Y.

1621-24 WILLIAM[9] HENRY DORRANCE b Andover Dec 11 1892; m June 9 1920 Genevieve May Nichols b 1898, d 1934. Children:

*1621-27 Elizabeth Louise.
*1621-28 Emily Lorraine.

1621-27 ELIZABETH[10] LOUISE DORRANCE b Jly 5 1922; m Feb 16 1946 Wm L Marquess b Dec 28 1917, son of Wm Hen and Edna Belle (Curry) Marquess of Wilmington, Del. Address: 16 Hills Ave, E Hampton, Conn. Children (MARQUESS):

1621-29 Craig Dorrance b Sept 13 1946.
1621-30 Lynn Louise b May 5 1950.

1621-28 EMILY[10] LORRAINE DORRANCE b Jan 2 1927; m (1) Apr 1 1944 Phillips Anderson Smedick, b Oct 31 1925, son of Chas and Janet (David) Smedick; dvcd; m (2) Chas John Taylor. Children 1st m (SMEDICK):

1621-31 Bonnie Mae b Oct 12 1945.
1621-32 Jeffery (twin) Carl b Jan 21 1952.
1621-33 Jeanine (twin) Carol b Jan 21 1952.

Children 2nd m (TAYLOR):

1621-34 Charles John Jr b Jly 1959.
1621-35 Mark Alan b Dec 19 1960.

1624 HON NATHAN[6] F DIXON b Dec 13 1774; d Jan 29 1842; m Jan 14 1804 Betsy Palmer, b 1778, d Mar 30 1859. Lived in Westerly, R I. He a U S sen from Mass 1863-69. (H) Children:

1624-1 William P b Westerly, R I, Nov 7 1804.
A dau b and d Apr 5 1807.
1624-2 Eliza P b Westerly, R I, Apr 18 1808; m Rev Mark Tucker.
*1624-3 Frances S.
*1624-4 Nathan F.
1624-5 Priscilla b June 17 1815; m Capt Alex S Palmer #1291.
1624-6 Courtland P b Mar 19 1820; m Han Eliz Williams #184-244.
*1624-7 Sally R.

1624-3 FRANCES[7] (FANNY) S DIXON b Feb 20 1810; d Dec 1 1850; m Oct 5 1828 Jesse L Moss #184-118 of Stonington. Lived in Westerly, R I. Children (MOSS):

1624-8 William b Aug 25 1830.
1624-9 Esther C b Mar 22 1833; d 1834.
1624-10 Courtland b Jan 1835.
1624-11 Nathan F b Sept 16 1838.
1624-12 Jesse b Nov 12 1847.

1624-4 HON NATHAN[7] F DIXON JR b May 1 1812; d Apr 11 1881; m June 28 1843 Harriet Swan, dau of Rev Roswell R Swan of Stonington. Lived in R I He memb of Congress 1849-51. Children.

1624-13 Nathan Fellows III b Westerly, R I, June 10 1845; d in infancy.
1624-14 Nathan F III b Aug 25 1847.
1624-15 Edward H b Westerly Oct 4 1849; was lawyer N Y City.
1624-16 Phebe Ann S b Feb 19 1852; m Rev Jas G K McClure.
1624-17 Walter P b Westerly Dec 8 1855.
1524-18 Harriet Swan b Westerly Feb 24 1859.

1624-7 SALLY[7] R DIXON b Aug 12 1818; d May 26 1873; m ca 1850 Jesse Moss her brother-in-law. (H) Children (MOSS):

1624-19 Fanny D b Feb 6 1857.
1624-20 Rouse Babcock b Oct 15 1862.

1809 ELIPHALET[7] JONES b Aug 6 1791; d E Aurora, N Y, Sept 5 1858; m (1) Oct 11 1817 Sally Hull, b Berlin, N Y, Aug 24 1794, d Nov 23 1822; m (2) Jan 8 1824 Mary Gray, dau of Danl Gray, b Apr 30 1796, d Nov 8 1869. He 2nd wf and 3 oldest chn went to E Aurora on 1st canal boat to carry passengers in 1826. He a farmer (BR) (HO) Children 1st m:

1809-1 Ackland b Jan 31 1819; m Sept 1850 Sarah Tabor. Had: Eva M, Ralph.
*1809-2 Daniel Green.

Children 2nd m:

1809-3 Henry b May 2 1825; d Baton Rouge, La, Aug 22 1883.

1809-4 Sarah b Oct 26 1827; d Aug 24 1843.

1809-5 James Denison b Dec 7 1829; d Apr 23 1836.

1809-6 Albert b Dec 19 1831; d May 22 1862 of wounds in Civil War. He a Confederate soldier; lived in Mobile, Ala, many yrs; unmar.

1809-7 Adelia Marie b Oct 15 1835; d May 14 1914; unmar.

1809-8 William Denison b Jly 30 1837; d Feb 7 1911; m Mary Blakely. Had: Florence, Adelia, Mary.

Pauline who m Francoise Baron. Had: Marie, Cecile.

1809-9 William Roger m Kate Pipa. Had: Catherine, Max, Bertram.

1809-2 DANIEL[8] GREEN JONES b Berlin, N Y, Aug 11 1822; d Kewanee, Ill, Feb 3 1904; m E Aurora, N Y, Apr 6 1847 Maria M Shearer, b Palmer, Mass, Sept 28 1824, d Kewanee, Ill, Oct 22 1901. He attended St Coll at Albany, N Y; supt of schs in Mich; lived in Algonac, Mich, where he was postmaster. (BR) (HO) Had:

1809-10 JAMES[9] DANIEL JONES b Newport (Marine City) Mich, Apr 21 1853; d Mar 13 1929; m (1) Dec 16 1874 Eva Perry, b Sept 8 1854; m (2) Osceola, Mich, Annie Abrams. He was mcht. (BR) Children 1st m:

*1809-11 Florence May.

1809-12 Fred D b May 28 1877; d Oct 16 1877.

Children 2nd m:

*1809-13 Cora Lydia.

*1809-14 Clarice Maud

*1809-15 Frank James.

*1809-16 Ruth Muriel.

*1809-17 Ray Edward (twin).

*1809-18 Roy Daniel (twin).

*1809-19 Duane Abrams.

1809-11 FLORENCE[9] MAY JONES b Algonac, Mich, Dec 1 1875; m Jan 1 1901 Harry S Beaumont. She ed in Fenton Sch where she later taught; memb Mayflower Soc; DAR. He a realtor; memb Realtor's Assn. Address: Seven Harbors, Milford, Mich. (CB) (BR)

1809-13 CORA[9] LYDIA JONES b Osceola, Mich, Feb 10 1884; d June 29 1954; m Mar 23 1910 Elmer E Crane, b Fenton, Mich, Nov 1 1876, d 1952. He a farmer and rl est dealer. Children (CRANE):

1809-20 George W b Feb 1 1911; m Sandusky, O, Sept 1 1944 Carol Edgecomb; no chn.

1809-21 Ralph J b Aug 1 1912; m Fenton, Mich, Oct 11 1941 Thelma Lee Barker, b Jan 17 1911, d Oct 17 1949. Had:

Peter Charles b Mar 14 1945.

Susan Mary b Aug 1 1946.

1809-22 Ruth Elizabeth b Sept 19 1914; m Feb 17 1958 Art Warren Drumkiller.

1809-23 Margaret Annie b Apr 19 1916.

1809-24 Robert D b Jly 29 1918; d Aug 16 1919.

1809-25 Mary Dorothy b 1922; d 1922.

1809-14 CLARICE[9] MAUD JONES b Tower, Mich, Sept 9 1855; m Fenton, Mich, Herman A Wieder, who d 1953. She memb Mayflower Soc. He grad U of Mich; probate jdg. Children (WIEDER):

1809-26 Florence Lydia b Jly 22 1916; m Jly 3 1939 Francis Marshall. He grad Mich Tech; eng; served in WW II. Had:

John Francis b Jan 25 1945.

Paul Herman b Sept 11 1948.

1809-27 Margaret Muriel b Mar 19 1922; m May 4 1946 John J Grant. Both grads No Western U. Had:

Robert J b Aug 26 1956.

1809-15 FRANK[9] JAMES JONES b Tower, Mich, Aug 29 1887; d Oct 24 1955; bu Detroit; m Calumet, Mich, Jan 1 1912 Myrtle A Ross, b May 11 1890. He purchasing agt G E Co; memb Mayflower Soc. Child:

1809-28 Helen Muriel b Calumet, Mich, Nov 2 1912; m Jly 30 1949 Rchd Q Wright. She BA Wayne St U; MA U of Mich; asst prin Detroit public sch. He BA and MA Wayne St U; lt in Navy WW II; a tchr. Had:

Kim b May 9 1950.

1809-16 RUTH[9] MURIEL JONES b Tower, Mich, Sept 10 1891; m Duluth, Minn, Paul John Wolski b Calumet, Mich, June 22 1889, d Jly 17 1957. She past regent DAR; pres Macomb Chpt, U S Daughters of 1812; memb Soc of Daughters of Col Wars. He was ret production eng of Cadillac Motor Co, memb of Masonic Lodge. Children (WOLSKI):

*1809-29 Martha Patricia.

1809-30 Gail Shirley b Apr 27 1919; d Dec 20 1920.

1809-29 MARTHA[10] PATRICIA WOLSKI b Coleraine, Minn, Mar 17 1917; m Galveston, Tex, Mar 13 1943 Frank A Semperger, b Hungary Sept 11 1915. She BA Wayne St U, tchr Detroit public schs. He hon discharge West Point Military Acad 1938; BA, MA Wayne St U, grad New London Coast Guard Acad, served as lt in WW II ; asst supt of schs. Melvindale, Mich. See *Who's Who in American Education* 1951-57. Child (SEMPERGER):

1809-31 Paul Frank.

1809-17 RAY[9] EDWARD JONES b Dec 8 1896; m Feb 1 1922 Marjorie Bent b Lynn Mass, Mar 8 1899. He served WW I France; asst eng Detroit Controls Corp; memb Mayflower Soc. Child:

1809-32 James Edward b Detroit Nov 12 1924; m June 7 1947 Helen Edith Borden, b Dec 15 1927. He U S Air Force WW II; grad Mich St U; accountant memb Mayflower Soc; no chn.

1809-18 DR ROY[9] DANIEL JONES b Dec 8 1896; m Jly 20 1927 Eliz (Deara) Shelton Proudfoot. He grad Wayne St U; memb staff Highland Park Gen Hosp; memb Mayflower Soc; served WW I Med Corps. Children:

1809-33 Barbara Elaine b Jly 27 1928; m Apr 30 1949 Frank Dyson. She memb Mayflower Soc. Had:

Frank Roy b Aug 1 1951.

1809-34 Marilyn Dorothy b June 15 1931; m Aug 10 1950 Jas O Jensen. He grad Wayne St U; accountant. Had:

Karen b Jly 24 1952.

Janet Sue b Jan 18 1955.

1809-19 DUANE[9] ABRAMS JONES b Dec 30 1902; m Dec 1 1938 Frances Blude. Is advertising mgr for United Motors Div, Gen Motors Co; memb SAR; Mayflower Soc.

1810 DENISON[7] JONES b Nov 10 1794; d Harrisburg, N Y, Sept 15 1853; m Han Crary, b Sept 23 1794, d Dec 19 1873. (DS) Children:

*1810-1 Daniel Denison.

1810-2 Isaac b 1824.

1810-3 Marcus Sylvester b Sept 2 1826; d Nov 16 1871; m Orpha Allen.

1810-1 DANIEL[8] DENISON JONES b Knox, N Y, Nov 27 1882; d Fondulac Co, Wis, Oct 28 1900; m Nancy Brown, b Lowville, N Y, Nov 9 1829. d June 1909. (DS) Had:

1810-4 EVELYN[9] AMELIA JONES b Dec 16 1865; m Hamburg, Granville Duane Jones, who d Sept 12 1924. He BS U of Wis; prin high schl, Grand Rapids; studied law, admitted to bar 1886; connected with Silverthorn, Hurly-Ryan and Jones; 1917 conducted bus alone Wausau, Wis; vice pres Tel Co; memb Bd of Regents of U of Wis over 20 yrs; formed the G D Jones Land Co which once owned 30,000 acres mostly in Marathon Co. (DS) (SH) Children (JONES):

1810-5 Orpha Edna b Wausau, Wis, Feb 23 1889; m Dec 28 1912 Ralph Wall Collie, b Mar 15 1882, son of Rchd J Collie. Had:
Orpha Natalie b Dec 24 1913; m Apr 24 1937 Harold A Field.
Gretchen b Oct 22 1916.
1810-6 Phoebe b Mar 15 1891; m Aug 17 1921 Arthur Kline. Had:
Evelyn Jones b June 13 1922; secy to special books dept Emory U.
Duane Walter b Sept 3 1924; m 1949 Mrgt McWilliams. Had:
Elizabeth G b 1946.
1810-7 Ellen with Curtis Publ Co; unmar.
1810-8 Hester ret curator of art museum, Santa Fe, N Mex.

1812 LATHAM[7] JONES m Nancy Twilligar. (BR) Children:
1812-1 James b 1817.
1812-2 Caroline b 1819.
1812-3 William b 1822.
1812-4 Anna M b 1824.
1812-5 Alva b 1826.
1812-6 Avery b 1829.
1812-7 Harriet b 1832.

1813 SALLY[7] JONES m Wm Burch. (BR) Children (BURCH):
1813-1 Alfred b 1826.
1813-2 Edwin b 1828.
1813-3 Orlan b 1831.
1813-4 Alvah b 1833.
1813-5 Esther C b 1835.
1813-6 John b 1837.
1813-7 Latham b 1842.

1814 CATHERINE[7] JONES m Nich Osterhout. (BR) Children (OSTERHOUT):
1814-1 Latham b 1830.
1814-2 Abraham b 1831.
1814-3 Adaline b 1834.
1814-4 Albert b 1836.
1814-5 Hannah B b 1838.
1814-6 Harriet b 1840.
1814-7 Rhoda b 1842.

1816 AVERY[7] M JONES m Lucretia Shull. (BR) Children:
1816-1 Lucretia Ann b 1835.
1816-2 Hannah b 1837.
1816-3 Sylvester A b 1839.
1816-4 Mary Jane b 1841.
1816-5 Dau b 1844.

1817 ALONSON[7] JONES b Sept 6 1803; d Feb 10 1881; m Clarissa Partridge, b Jan 25 1810, d Dec 3 1886. (BR) (QR) Children:
1817-1 Avery Denison b Feb 24 1832.
*1817-2 Judelia.
1817-3 Amos b Sept 21 1834; d Mar 5 1835.
1817-4 James E b Jly 8 1838.
1817-5 Arthur H b Aug 22 1838.
1817-6 William Oscar b Mar 10 1840.
1817-7 Alonzo A b Apr 29 1842.
1817-8 Ackland A b Jly 7 1850.

1817-2 JUDELIA[8] JONES b June 25 1833; d Mar 18 1920; bu Knox Cem, Knox N Y; m Nov 15 1857 Alex King, b Nov 10 1830, d Aug 11 1889, son of Jackson and Eliza A (Snyder) King. He memb assembly, 1856. Children (KING):

1817-9 Ada A b Sept 13 1858; d Dec 24 1929.
*1817-10 Oscar J.
1817-11 Sabina b Oct 1 1862; d Jly 26 1876.
1817-12 William S b May 16; d Feb 22 1901.

1817-10 OSCAR[9] J KING b Feb 10 1861; d Aug 2 1926; m Nov 4 1886 Emma J Winnie b Sept 8 1860, d Aug 18 1942. Children:

1817-13 Inez A b Jly 30 1887.
1817-14 Winnie S b June 9 1890.
1817-15 Lillian M b June 29 1891.
1817-16 Hazel J b Aug 20 1892.
*1817-17 William S.

1817-17 WILLIAM[10] S KING b Ravena, N Y, Dec 21 1893; m June 17 1933 Harriet L Wellman of Caledonia, N Y, b Friendship, Oct 9 1904, dau of A Miner and Hattie (Baldwin) Wellman. She grad Russell Sage Coll, Troy. He appt page N Y St Sen while in teens; promoted thru staff positions; 1939 elected secy of senate, continuing until resignation 1959, the 2nd longest service as secy since organization of Senate 1777; now consultant to temporary pres and majority leader, presently completing 49 yrs of st service. Address: 37 Hawthorne Ave, Delmar, N Y. (QR) Children:

1817-18 Douglas Wellman b Sept 20 1934; m June 17 1961 Annie Wu. Grad Yale Coll and Divinity Sch; lives in Philadelphia.
1817-19 John Denison b Nov 10 1936; m June 20 1959 Sylvia A Kane. Grad Cornell U and Yale Divinity Sch; lives in Westminster, Col.

1820 NANCY[7] JONES m Carolus Burch. (BR) Children (BURCH):

1820-1 Charles Henry b 1835.
1820-2 Rebecca b 1837.
1820-3 Abigail b 1840.
1820-4 Celestia b 1843.
1820-5 Albert Eliphalet b 1847.

1885 ANN[7] SEYMOUR b Dec 29 1801; m Apr 22 1823 David F Robinson, who d Jan 26 1862, son of David and Cath (Coe) Robinson. Lived in Hartford. Children (ROBINSON):

*1885-1 Lucius.
1885-2 Charles b Dec 22 1825; d 1827.
1885-3 Ann C b Sept 14 1827; d 1828.
1885-4 Sarah A b Oct 26 1829; m Hon J Hamilton Trumbull. Had:
Ann E b Mar 2 1857.
*1885-5 Henry C.
*1885-6 Mary C.
1885-7 Alfred S b Apr 6 1836; d Sept 26 1875; m Dec 8 1869 Emily Haynes.

1885-1 LUCIUS[8] F ROBINSON b Feb 1824; d Mar 11 1861; m (1) Oct 21 1850 Eliza S Trumbull; m (2) Eliza Storrs of Hartford. Children:

1885-8 Eliza T b Oct 29 1857.
1885-9 Annie G b Feb 10 1855; d 1861.
1885-10 Mary A b Sept 17 1856.
1885-11 Harriet T b Feb 9 1859; d 1870.

1885-5 HENRY[8] C ROBINSON b Aug 28 1832; m Aug 28 1862 Eliza N Trumbull, dau of John F and Eliza Trumbull of Stonington. Lived in Hartford. Children:

1885-12 Lucius F b June 12 1863.
1885-13 Lucy T b Jly 19 1865.
1885-14 Henry S b Apr 16 1868.
1885-15 Mary S b May 17 1873.

1885-6 MARY[8] C ROBINSON b Aug 12 1837; m May 25 1859 Nathl Shipman of Jewett City. Children (SHIPMAN):

1885-16 Frank R b Feb 15 1863.
1885-17 Arthur L b Nov 19 1864.
1885-18 Mary b Jly 27 1868.
1885-19 Thomas L b 1870; d 1872.
1885-20 Henry b Apr 1877.

2071 CHARLES[7] A DANA b Hinsdale, N H, Aug 8 1819; d 1897; m Mar 2 1846 Eun McDaniel. Entered Harvard 1839, obliged to leave after two yrs because of eye trouble; in 1847 joined staff *New York Tribune;* became managing ed, resigning that post because of difference of opinion with Horace Greeley; 1863-64 was Assistant Secy of War under Stanton; 1868 became part owner and editor-in-chief of *New York Sun,* holding this position for rest of his life. The *American Encyclopedia* was edited under his direction; he collaborated with Gen J H Wilson on a *Life of Grant.* He possessed a keen judgement and brilliant intellect; his editorials in *Sun* widely read for literary quality. (D) (See *World Book.)* Children:

2071-1 Zoe b Mar 4 1847.
2071-2 Ruth b Apr 13 1850.
2071-3 Paul b Aug 20 1852.
2071-4 Eunice b Aug 27 1854.

2131 MARIA[7] EELLS b Sept 22 1790; m Apr 1813 Benj F Babcock, b Feb 3 1790, d Jly 21 1829, son of Maj Paul and Nancy (Bell) Babcock. Children (BABCOCK):

2131-1 Benjamin Franklin b June 6 1814; d Jan 28 1869; m (1) Pheba Ann Swan, who d Sept 1841, dau of Rev Roswell and Harriet (Palmer) Swan; m (2) Maria Augusta Bicknell.
*2131-2 Samuel Denison.
2131-3 Maria b Jan 21 1816; m Rev Jas D Moore.
2131-4 Parthenia b Jan 12 1817; m Wm Babcock.
2131-5 Charles b Jan 3 1825; m Cornelia F Franklin.
2131-6 James Milnor b Sept 19 1826; d Feb 26 1827.

2131-2 SAMUEL[8] DENISON BABCOCK b Stonington May 16 1822; d Lenox, Mass, Sept 1902; m Eliz Crary Franklin, who d 1882, dau of Rchd F and Evelina (Crary) Franklin and grandson of Peter and Eliz #979 (Denison) Crary. (DS) Had:

2131-7 EMELINA[9] FRANKLIN BABCOCK b Jan 12 1855; d Apr 24 1925; m Fordyce D Barker, b Dec 27 1847, d N Y City Dec 8 1893, son of Fordyce and Eliz Lee (Dwight) Barker. (DS) (LF) Had:

2131-8 ELIZABETH[10] CRARY FORDYCE BARKER b N Y City Apr 4 1879; m Feb 6 1900 Murray Witherbee Dodge, b Apr 30 1878, d Dec 6 1937, son of Arthur Murray and Josephine M (Jewell) Dodge. Children (DODGE):

2131-9 Elizabeth Lee b Lawrence, L I, Jly 25 1902; m Apr 23 1927 Wm H Beers.
*2131-10 Emily Fordyce.
2131-11 Alice Babcock b Dec 24 1904; m Oct 2 1926 Jas W Husted.

2131-10 EMILY[11] FORDYCE DODGE b Nov 23 1903; m Wm F C Ewing, son of Thos and Anna (Cochran) Ewing. Thos Ewing also a desnt of Capt Geo. Child (EWING):

2131-12 Ann Borodell b N Y City Jan 25 1929; m Ray Hermann.

2144 HARRIET[7] DENISON BUTLER b Feb 12 1795; d Aug 23 1852; m May 23 1816 Chas Denison Rhodes #2136 of Boston, who d Sept 1867. Children (RHODES):

*2144-1 Harriet Adele.
2144-2 Heloise F b Aug 17 1819.
2144-3 Charles Butler b Aug 1822; d in infancy.
2144-4 Lucia Butler b Aug 24 1824; d 1876.
2144-5 Abbie Goodwin b Aug 14 1829; m Sept 29 1869 Horatio N Slater of Webster, Mass.

2144-1 HARRIET[8] ADELE RHODES b Mar 15 1818; m May 25 1835 Chas G Carleton of N Y, who d Sept 29 1854. Children (CARLETON):

2144-6 Emily b Mar 31 1836; d 1839.
2144-7 Harriet R b 1837; d young.
2144-8 Florence b Feb 25 1838.
2144-9 Medora b Jan 18 1841; d 1876.
2144-10 Charles Guy b Oct 11 1843; m Fanny High. Had:
Richard b 1876.

2145 CAROLINE[7] HYDE BUTLER b Oxford, N Y, Jly 23 1804; d Germantown, Pa, Jly 24 1892; m (1) 1822 Ed Butler, who d N Y City of cholera 1849, son of Simeon and Mary (Hunt) Butler of Northampton, Mass; m (2) 1851 Hugh Laing of Brooklyn, N Y, who d 1869. In 1836 she and Ed sailed on a clipper to Canton, China, and returned 1837. See *A Family Heritage* by Edith N Smythe Ward 1957. (NR) Children 1st m (BUTLER):

*2145-1 Sarah Caroline.
2145-2 Thomas Edward b 1827; d 1829.
*2145-3 Edward Jr.
*2145-4 Hunt Mills.
*2145-5 Theodore Hunt.
2145-6 Harriet Denison b Northampton, Mass, 1837; d Bridgeton, N J, 1935; m 1856 Thos B Read. He an artist and poet; spent some time abroad.
2145-7 Caroline Hyde b Aug 23 1844; d Plainfield, N J, 1933; m Apr 29 1869 Whitehead C Duyckinck of Brooklyn, N Y. (NR) Had:
Richard B b Apr 21 1870.
Thomas B b Sept 29 1875.
Harriet D b Oct 7 1879.
2145-8 Robert b 1838; d 1889; unmar.
*2145-9 Mary Hunt.
2145-10 Franklin Delano b Northampton, Mass, 1846; d 1875; unmar.

2145-1 SARAH[8] CAROLINE BUTLER b May 25 1824; d Germantown, Pa, 1904; m Jas E Caldwell of Philadelphia. Children (CALDWELL):

2145-11 James Albert b Oct 9 1844; m Jan 14 1869 Annie LaFoncade of Phila, Pa. Had:
James d in infancy.
James A b Dec 7 1872.
2145-12 Laura E b Nov 7 1846; m Feb 14 1871 Justus L Bulkley of New York. Had:
Josephine b Aug 12 1872.
Joseph b Dec 4 1876.
Helen C b Jly 31 1879.
2145-13 Caroline E b Jly 18 1849; m Feb 24 1878 Dr Wm S Brewster, USN.
2145-14 Richard N b Feb 24 1854.
2145-15 Clarence E b Oct 18 1857.
2145-16 Belinda E b May 23 1862.

2145-3 EDWARD[8] BUTLER JR b Mar 12 1829; d Jly 1870; m Sept 22 1849 Justin Curtis, who d June 1866, dau of Saml and Sarah Curtis of Brooklyn, N Y. Children:

2146-17 Frances L b June 14 1850; m Saml E Johnson. Had: Caroline and Saml.
2145-18 Edward b Jan 14 1854; d Oct 9 1880.
2145-19 Caroline H b Nov 10 1856.
2145-20 Hugh L b Feb 26 1861.
2145-20a Justine b 1866; d infancy.

2145-4 HUNT[8] MILLS BUTLER b 1834; m (1) Oct 15 1862 Rebecca Jackson who d Mar 15 1872, dau of Gen W Jackson, USA; m (2) Oct 1873 Kate Laufman of Pittsburgh. Lived in Northampton, Mass. Children:

2145-21 Edward P b Mar 30 1865; d infancy.
2145-22 Annie J b Mar 18 1866; d infancy.

2145-23 Charles B b Aug 26 1867.
2145-24 Hunt M Jr b Jan 5 1869; d infancy.
2145-25 Walter R b Oct 18 1870.
2145-26 Rebecca J b Nov 5 1871.
2145-27 Harrington L b Aug 1874.
2145-28 Theodore H b Mar 11 1880.

2145-5 THEODORE[8] HUNT BUTLER b May 10 1831; d Oct 29 1905; m Norristown, Pa, Apr 23 1857 Bertha F Cooke, who d May 15 1924, dau of Danl and Mary (Cushman) Cooke. He pres of T H Butler Publishing Co, Philadelphia. (NR) Children:

2145-29 Robert C b 1858; d 1937; no chn.
2145-30 Ralph H b 1860; d 1883; no chn.
2145-31 Fredric C b 1861; d 1904; no chn.
*2145-32 Amy D.
2145-33 Gertrude b 1869; d infancy.
2145-34 Bertha b 1872; d infancy.

2145-32 AMY[9] DENISON BUTLER b Aug 24 1864; d Oct 6 1940; m Oct 29 1893 J Llewllyn N Smythe, who d 1928. Lived mostly in Brockville, Ont. He in wholesale paper bus in Philadelphia; formed the firm of JLN Smythe Co, now headed by his son. (NR) Children (SMYTHE):

*2145-35 Theodore H B.
*2145-36 Edith N.
*2145-37 Clarissa H.
*2145-38 Bertha F.

2145-35 THEODORE[10] HUNT BUTLER SMYTHE b Sept 2 1894; m Louise Ashurst. Address: 506 Cresham Valley Rd, Chestnut Hill. Philadelphia. (ED) Children:

2145-39 T H Butler Jr b Oct 11 1920; d Mar 23 1921.
2145-40 John Llewellyn N b Feb 8 1925; m Ann V Stout. Had:
T H B b Mar 6 1955.
Ann Virginia b June 19 1956.
2145-41 Mary A b Aug 24 1929; m Edgar Miller Sheppard Jr. Had:
Barbara L b May 21 1952.
Edgar M b Mar 4 1954.
Linda A b Nov 6 1955.

2145-36 EDITH[10] N SMYTHE b Mar 4 1896; m Sept 15 1920 Thos E Ward, b Aug 30 1889 in England. Address: 276 Tilloy Rd, So Orange, N J. Children (WARD):

2145-42 Amy N b Dec 27 1922; m Nov 30 1952 Howard F Beir. She AB Smith Coll 1945. Had: John R.
2145-43 Thos E Jr b Jan 5 1925; m May 1 1954 Mrgt S Sater. He AB Yale 1950; served 3 yrs in Army. Had:
Mary S b Apr 15 1956.
Thomas E b Jan 1 1958.
Scott D b Apr 20 1959.
2145-44 Anne A b Sept 4 1928; m Dec 23 1950 Peter G Smith. She AB Smith Coll 1950. (PN) (NR) Had:
Allerton b Dec 21 1951.
Thomas G b Sept 21 1953.
Amy G b Oct 17 1955.
Abigail G b Apr 23 1957.

2145-37 CLARISSA[10] H SMYTHE b June 24 1900; m Oct 25 1924 Wm C Melcher, Jr. Address: 517 Spring Lane, Philadelphia 18, Pa. (NR) Children (Melcher):

2145-45 Deborah D b Aug 26 1925; m 1948 Morris A Stout III. Had:
Deborah D b 1950.
Morris A IV b 1952.
Gretchen P b 1954.
Clarissa S b 1956.

2145-46 Sarah P b Mar 19 1928; m 1949 John A Jarvis. Had:
J Andrew b 1953.
Anne R b 1954.
Virginia M b 1956.
Sarah P b 1959.

2145-38 BERTHA[10] FAIRFIELD SMYTHE b Feb 19 1904; m Oct 12 1929 Fred W W Graham. Address: 7823 Winston Rd, Philadelphia 18, Pa. (NR) Children (GRAHAM):

2145-47 Caroline F b June 13 1931; m Nov 29 1952 Albert R Mancini. Had:
Barbara C b 1953.
A Frederic b 1955.
Anthony R b 1957.
Mary C b 1959.

2145-48 Frederic W W Jr b May 22 1933.

2145-49 Avery D b Aug 16 1934; m Sept 29 1950 Runcie L Tatnall Jr. Had:
Richard S b 1957.
Jennifer L b 1959.

2145-9 MARY[8] HUNT BUTLER b Mar 7 1841; d Apr 28 1922; m 1865 Jas J Reeves. (NT) Children (REEVES):

2145-50 Hugh Lang b May 7 1866; m Emma Mulford; no chn.

2145-51 Sarah Caldwell b Oct 7 1867; d Mar 2 1889.

2145-52 Harriet Denison b Mar 1 1872; d Oct 13 1942.

*2145-53 Bertha Butler.

2145-53 BERTHA[9] BUTLER REEVES b Oct 29 1875; m 1912 Rev Herbert Newton Laws. Children (LAWS):

2145-54 Denison b May 25 1914; m 1936 Jos A Burton. Address: Linden Lane, Chatham, N J. Had:
Delano b Sept 25 1937; m May 1961 Leroy Maxwell May. Address: 6 Carlyle Rd, Hyde Park, N Y. Had:
Sarah Denison b 1961.

2145-55 William Butler b Jly 13 1940.

2145-56 John Denison b Jly 11 1946.

2316 JOHN[7] DENISON BROWN b Mar 23 1809; m Mar 17 1836 Mary Ann Wheeler, b No Stonington Apr 7 1814. (EX) Children:

*2316-1 John.

*2316-2 Mary D.

2316-3 Sally Ann b Jan 23 1851; d May 28 1895; m Oct 6 1875 T J Mulberry. Had:
Nancy Desire b Sept 10 1877; m Eldridge Bond. Had:
Grace P b Feb 19 1881.
Frank b May 1882.

2316-1 JOHN[8] BROWN b Stonington Sept 17 1838; m Sept 30 1862 Rebecca T Catherwood, b Oct 14 1840, d Oct 2 1896. He moved with parents to Ill; pres of banking firm J W Brown Co, Blue Mound, Macon Co, Ill. Children:

2316-4 Mary Ann b Aug 28 1863; m Mar 21 1883 Jas R Anderson; lived in Taylorville, Ill. Had:
Ralph b Jan 1 1884.
Bess b Nov 28 1885.
Roscoe b Aug 29 1889; d May 26 1895.
Eva b Oct 13 1887; d Oct 4 1895.
Essie b Jly 25 1891; d Feb 17 1895.
James C b Nov 27 1893.
John W b Nov 25 1895.
Anna C b Dec 1897.

Howard b Nov 15 1899.
Ruth b Nov 14 1901.
Thomas R b Dec 13 1903.

*2316-5 Lydia Grace.

2316-5 LYDIA[9] GRACE BROWN m Oreson Briggs. Children (BRIGGS):

2316-6 Glen B b June 26 1891.
2316-7 Mabel E b Sept 22 1893.
2316-8 Harley O b Mar 28 1896; d 1898.
2316-9 Ralph b Mar 28 1898.
2316-10 Mary b Aug 11 1902.

2316-2 MARY[8] DESIRE BROWN b Stonington, Ill, May 26 1842; m Feb 10 1864 Ed Forrester of Taylorville, Ill. Children (FORRESTER):

2316-11 Kate b June 19 1868; d Apr 26 1894; m Apr 26 1889 Jacob Couzine. Had: Ruth, May, and Kate.
2316-12 James H b Nov 24 1870; unmar; co jdg.
2316-13 Clara A b Sept 24 1872; m Dr Mallery of Galesburg, Ill. She grad Conservatory of Music at Galesburg.

2317 SALLY[7] ANN BROWN b Oct 9 1814; m Oct 13 1834 Benj Hewitt, b Stonington Oct 27 1811. (H) Children (HEWITT):

2317-1 Herbert I b Aug 8 1837; d Apr 29 1862; took a med course; d 6 weeks after receiving diploma.
2317-2 Oscar W b Jly 18 1840; he fell in battle of Antietam Sept 17 1862; a cpl.
2317-3 Sarah B b May 19 1842; d Jan 13 1870; m Oct 13 1863 Franklin Dye; lived in Trenton N J. Had:
Annie D b Dec 9 1864; d Aug 18 1866.
Jennie D b Mar 25 1866; m Arthur P. Smith. Had 2 chn.
Sarah F b Sept 16 1867; m Frank H Barr.

2318 BENJAMIN[7] FRANKLIN BROWN b Aug 14 1816. He went to Mexican War, had 3 horses shot from under him; after the war, settled in Tex; m a Spanish girl; changed his name to Rowan; had a family; murdered by one of his sheep-herders near Corpus Christi. In his father's will a sum of money had been set aside for his missing son, which his chn received. (H)

2326 DANIEL[7] BROWN b May 23 1817; m Apr 8 1842 Jerusha Ann Brown (RD) Had:

2326-1 DANIEL[8] BROWN m Mar 21 1894 Mary A Taylor, b 1859, d 1951. Had:

2326-2 MABEL[9] IRENE BROWN b Apr 8 1896; m Nov 15 1919 Glbt Sewell Chandler, son of Elmer M Chandler. He owned and operated several motels in and near Tallahassee, Fla. (RD) Children (CHANDLER):

2326-3 Norma Lois b Sept 1 1920; m 1945 John Marr. Had: Jeffrey C, Gregory S and Donna G.
*2326-4 Evelyth Roberta.
2326-5 Gilbert b May 22 1925; m June 19 1949 Beulah V McPherson. Had: Glbt and Virginia K.
2326-6 Herbert William b May 22 1925; m Jly 30 1949 Martha J Hewitt. Had: Herbert W, Patricia F, Constance J and Mary Ann.

2326-4 EVELYTH[10] ROBERTA CHANDLER b Dec 27 1921; m June 21 1944 Varian Wallace Norman, dvcd 1952. She attended U of Tenn. He served WW II, Aleutian Is and Europe. Address: Peninsula Dr, Daytona Beach, Fla. (RD) Children (NORMAN):

2326-7 Nancy Ann b May 7 1945.
2326-8 Elizabeth Chandler b June 7 1949.
2326-9 Glen Richard b Dec 5 1951.

2358 SALLY[7] WALDON m Dec 15 1825 Nathl Gallup. Had (Gallup):

2358-1 GEORGE[8] GALLUP. Had:

2358-2 ALBERT[9] GALLUP d 1922. A farmer at Friend, Neb. His father pioneer in Neb when young man. He m —— ———, a dau of pioneers who came from Austria. (SX) Had:

2358-3 FLORENCE[10] GALLUP b Dorchester, Neb, Sept 1 1897; m June 22 1922 Harry W. Haines, b Feb 16 1895, son of John Haines. She ed Wesleyan U, Neb. He a newspaper publisher; a lt in artillery WW I. (SX) Child (HAINES):

2358-4 HARRY[11] ALBERT HAINES b June 22 1926; m Nancy Shuford. Ed N C U; is editor and co-owner of newspaper at Blytheville, Ark. (SX) Children:

2358-5 Elizabeth S b 1951.
2358-6 Harriet G b 1954.
2358-7 Margaret H b 1958.

2374 AMOS[7] CHESEBROUGH b Dec 16 1816; m Sept 24 1851 Eun Gates #2450. Children b Stonington:

*2374-1 Amos G.
2374-2 Samuel Zebediah b Sept 19 1858; m (1) May 17 1883 Mary J Bartlett; m (2) Lucy Haley. Had 1st m:
Samuel Joseph b Aug 24 1888.
2374-3 Mercy Annette b Apr 1 1861; m Sept 2 1886 Austin Everette Potter of Groton. Had:
Everette Chesebrough b Aug 6 1891.
2374-4 Dr Edmund Denison b Mar 26 1863; m Nov 26 1890 Grace Laura Mansfield. He a phys in Providence. Had:
Mildred b May 30 1894.
Edmund Denison Jr d Jan 7 1899, ae 8 mos 4 days.

2374-1 AMOS[8] GATES CHESEBROUGH b Jan 14 1855; d Mar 31 1901; m Sept 4 1878 Ellen Bartlett of Simsbury. He in wholesale fish bus Fulton Mkt, N Y City. Children:

2374-5 Martha Gates b Sept 22 1879; m Nov 18 1901 Kenneth Fowler. He a lawyer. No chn. Address; 1 Clark St, Brooklyn, N Y
*2374-6 Eunice B.
2374-7 Henry Strong m Zeta Davis. No chn.

2374-6 EUNICE[9] BARTLETT CHESEBROUGH b Oct 31 1884; d Jly 1 1960; m (1) Dec 8 1906 Alphonse Kenison; m (2) Hen Whitney. She helped found Pequot-sepos Wildlife Sanctuary; a trustee of the Denison Soc several terms. Lived in N Y City and Mystic. Had 1st m:

2374-8 ALPHONSE[10] KENISON JR b Nov 7 1907; m Mar 13 1943 Rosalie Fuller. He grad Yale U and Law Sch. A pres of Denison Soc and trustee. Address: Palisades, Rockland Co, N Y Children:

2374-9 Kariska b June 24 1947.
2374-10 Oliver W b Dec 10 1848.

2405 JOSEPH[7] COTTRELL b Jly 10 1797; d Apr 19 1865; m Fanny Stanton b Apr 11 1807, d Jly 19 1865, dau of Jab and Fanny (Potter) Stanton; both bu Elm Grove Cem. Lived in Mystic. Children:

2405-1 Mary Anne b 1827; d 1906; m Chas Denison #3215.
2405-2 Frances Esther b Jly 8 1829; d Apr 8 1833.
2405-3 Charles b Jly 3 1831; d June 9 1832.
2405-4 Harriet Shaw b May 11 1833; m Geo Harris of Exeter, R I. Had:
Joseph C b Mar 1863; m Mary C Logan. Had:
Joseph C Jr b Nov 1 1900.
James T b Sept 1870; m Lucy (Middleton) Biggs. No chn.
2405-5 Frances b May 3 1836; d Mar 14 1837.
*2405-6 Joseph Oscar.
2405-7 Fanny E b 1840; d 1901; m Jos Griswold #4009 who d 1916. No chn.
2405-8 Charles b 1842; d 1904; m Georgiana Crary, b 1844, d 1919. Had:
Fanny b Nov 7 1866; d June 26 1941; m John Dodge.

2405-9 Emma E b 1844; d 1900; unmar.
2405-10 Jabez Stanton b May 15 1846; d May 17 1846.
2405-11 Ida Louise b Sept 9 1847; d Jan 7 1878.
2405-12 Frank Denison b Apr 24 1850; d Apr 29 1852.

2405-6 JOSEPH[8] OSCAR COTTRELL b Feb 1 1838; d Dec 31 1889; m (1) Oct 22 1863 Josephine Williams, b Nov 13 1839; d Mar 9 1865, dau of Giles and Abby Jane (Stanton) Williams; m (2) Oct 21 1870 Nellie Crosby. (NV) Child 1st m:

2405-13 Josephine Williams b Jan 18 1865; m Geo Walworth Middleton #18-24.

Children 2nd m:

2405-14 Ellen Rowland b Nov 28 1870; d Mar 8 1929.
2405-15 Joseph b May 28 1875; d Dec 20 1946; m (1) Clementine Tennien, b Dec 19 1886, d Apr 8 1927; m (2) Mrgt Tennien, b Jly 17 1897, d Dec 15 1959. Had 2nd m: Joseph.
2405-16 Charles H b Sept 26 1876; d Jan 5 1909; m Oct 22 1903 Mabelle Bond, b May 17 1875, d Apr 16 1921. No chn.
2405-17 John Crosby b Sept 1877; m Isla Cockle. No chn.
2405-18 George Harris b Jly 1883; m Mrs Yvonne ———. No. Chn.

2412 MANASSAH[7] MINER b Aug 5 1818; d 1896; m Fanny Hooper of London who d 1874. Had:

2412-1 DAVID[8] WARREN MINER b Mystic Feb 19 1858; d 1938; m Jan 29 1887 Carlotta Thain, b Aug 29 1868, d 1956, dau of Alex and Lucy (Pruden) Thain. He in wholesale meat and provisions bus, D W Miner Co, Providence; ret 1909. (PW) Had:

2412-2 FLORENCE[9] HOOPER MINER b Nov 5 1895; m Jly 27 1918 Walt Greene Farr, b Dec 19 1894, d Apr 10 1950, son of Ed L and Ruth (Greene) Farr. She BA Smith Coll 1917; LLB Rutgers U Law Sch 1950. He grad Haverford Coll; MIT 1917; a mechanical eng; lt in Naval Res WW I. Address: 430 E 57th St, N Y 22, N Y. (PW) Children (FARR):

*2412-3 Nancy Denison.
*2412-4 Virginia Greene.
*2412-5 Walter Greene Jr.

2412-3 NANCY[10] DENISON FARR b Jly 6 1920; m (1) Oct 24 1942 Hugh B Eastburn III, b 1920, d 1944. She BA Smith Coll 1942. He grad Brown U 1942; 1st lt USMC in WW II; killed in action Feb 1 1944 in Pacific. She m (2) Nov 5 1948 John B Solley III. (PW) Child 1st m (EASTBURN):

2412-6 Nancy Denison b Aug 21 1943.

Children 2nd m:

2412-7 Nicholas Noyes b Mar 9 1950.
2412-8 Stephen Garrison b Mar 11 1953.

2412-4 VIRGINIA[10] GREENE FARR b May 17 1921; m Dec 16 1944 Fred Nat Byerly. She AB Smith Coll 1943. He ed Brown U 1943; 1st lt USMAR WW II. Children (BYERLY):

2412-9 David Miner b Jly 7 1946.
2412-10 Peter Christian b Oct 6 1954.
2412-11 Jonathan Denison b Mar 9 1957.

2412-5 WALTER[10] GREENE FARR JR b Feb 24 1925; m June 24 1950 Louise Evans. She AB Vassar 1943. He AB Yale 1945; Yale Law Sch 1951; pvt in inf WW II; partner Gumbart, Corbin, Tyler and Cooper, New Haven; 1961 made spc asst to Under Secy of St Fowler Hamilton who is in charge of Agency of Internal Development. (PW) Children:

2412-12 Judith Evans b Dec 16 1951.
2412-13 Catherine Austin b May 29 1954.
2412-14 Elizabeth Lawton b Oct 14 1956.
2412-15 Stephen Nicholas b Apr 6 1959.

2414 JOHN[7] BURROWS b Oct 28 1798; m Aug 23 1821 Roxanna Brown, b June 17 1798, dau of Shubael and Lydia (Palmer) Brown of Stonington. (H) Children:

2414-1 Eunice E b Apr 3 1823; m May 10 1853 Isaac W Denison #2452.
2414-2 Frances E b May 23 1825; m Oct 25 1848 Horace H Clift #2436.
2414-3 Mary E b Apr 29 1827; d young.
2414-4 Mary E II b Jly 12 1828; m May 10 1853 John L Denison #2456.
2414-5 Lydia E b June 20 1831; m Dec 25 1861 Danl Morgan.
2414-6 Sarah Jane b Apr 15 1834; m Nov 26 1860 Saml Buckley.
2414-7 John Burrows b Jly 21 1836; d young.

2422 AMOS[7] CLIFT b Aug 7 1805; d Aug 18 1878; m Jan 29 1829 Charity Morgan. Lived in Mystic. He known as Hon Amos Clift. (KA) Children:

2422-1 Amos b May 15 1830; m Feb 7 1861 Han Morse; lived in Mystic, Had:
William M b Jan 7 1864.
Adah B b Sept 30 1866; d 1874.
Kate N b May 29 1868.
Anna L b Dec 10 1870.
Leonard A b Sept 14 1873.
2422-2 Lemuel b Nov 27 1832; d 1832.
2422-3 Lemuel b Nov 30 1833.
2422-4 Lydia Holmes b Feb 1836.
2422-5 Edwin b June 2 1838; d 1839.
2422-6 Horace b May 25 1840.
2422-7 Edmund C b May 19 1842.
2422-8 Sarah S b June 1 1845; m Wm S Williams. Had: Lydia G.

2423 JOHN[7] G CLIFT b May 2 1807; d Feb 18 1875; m Sept 3 1828 Lydia A Gillson who d Feb 12 1877. Lived in Mystic. (KA) Children:

2423-1 Francis M b May 5 1830; d 1831.
2423-2 Mary E b Jan 2 1833; m Geo B Clark.
2423-3 Joseph b Nov 6 1834; d 1835.
2423-4 Frances J b May 5 1838; d 1839.

2424 WATERMAN[7] CLIFT b Sept 17 1809; m Aug 31 1835 Est H Hazard. (KA) Children:

*2424-1 Robert H.
*2424-2 Charles W.
*2424-3 John G.
2424-4 Daniel b June 25 1852; d Nov 23 1871.
2424-5 Thankful b May 9 1854; m Oct 30 1880 Benj Holmes; lived in Mystic.
2424-6 Stanton b June 10 1857.

2424-1 ROBERT[8] H CLIFT b Apr 13 1838; m Feb 14 1864 Eusebia Watson. He served in 22 Ill Regt Civil War. Lived in N J. Child:

2424-7 Jesse Waterman b Dec 4 1865.

2424-2 CHARLES[8] WATERMAN CLIFT b Apr 22 1841; m Nov 3 1862 Jane Forsyth, b Jan 7 1840, d Oct 31 1880. Lived in Mystic. Children:

*2424-8 Esther.
2424-9 Ellen E b May 15 1872.
2424-10 William F b Feb 17 1874; d 1874.

2424-8 ESTHER[9] HAZARD CLIFT b Mystic Nov 30 1866; d Short Hills, N J, Dec 11 1949; m Jan 21 1888 Harry C Cornwall, b Apr 2 1860; d Short Hills Jan 29 1929. Children (CORNWALL);

2424-11 Harry Forsyth b St Louis, Mo, 1890; m Bess Cover. Address: 955 Lawrence Ave, Westfield, N J. Had:
Joseph Clift m Barbara Stuart Wallace. Had:
Elizabeth (Betsey) Stuart b Jly 1944.

Timothy b Mar 1946.
John Wallace b Jan 1949.
Joseph Forsyth b Mar 1951.
Pamela b Apr 60.
Harry Cover m Mrgt Inglis. Had:
Sarah Hamilton b 1953.
Anne Stanton b 1955.
Barbara b Dec 1959.

2424-12 Esther Hazard b June 2 1891; d Apr 1928; m Gardner F Gillespie Jr. Had:
Gardner F Jr b Dec 31 1917; m; had 4 chn.
Stanton Gates. Address: 13 Chester Rd, Upper Montclair, N J.

2424-13 Elizabeth b June 13 1894; m May 21 1921 John H Clark. Address: 90 Doane Rd, Harwich Port, Mass. Had:
John Cornwall b Aug 31 1923.
Thomas b Aug 1 1933.

2424-14 Clift b Mar 16 1896; d Dec 28 1961; m Apr 23 1921 Eliz Huber who d 1960. Had:
Clift Jr b Aug 17 1922; m Rae Marshall. Had: Eliz.
Nancy b 1932.

2424-15 John b Aug 20 1901; m Feb 22 1930 Muriel Walker. Address: 801 North A St, Midland, Tex. Had:
Timothy Higgins m June 1958. Had:
John David b 1960.

2424-16 Thankful b Short Hills, N J, Aug 26 1908; m Jan 2 1932 Burton Thos Wilson, b May 1 1906. She BA Wellesley Coll 1930. Address: 3900 Loquat Ave, Coconut Grove, Miami, Fla. Had:
Anne W b May 31 1938; m (1) Miami June 22 1956 Kent A Williams; m (2) Mar 3 1962 Joseph B Powel Jr b Jly 1 1938.

2424-3 JOHN[8] G CLIFT b Mar 25 1846; m Jly 27 1871 Mary E Packer. Lived in Mystic. Children:
2424-17 Edith A b Dec 4 1876; d 1880.
2424-18 Robert M b Nov 9 1878; d 1879.
2424-19 Jane F b Dec 1 1880.

2426 FREDERICK[7] D CLIFT b Oct 10 1814; d Dec 25 1863; m Jly 11 1837 Pru Ann Welch. Lived in Mystic. (KA) Children:
2426-1 Prudence Ann b Sept 29 1838; m Thos Forsyth.
2426-2 Frederick D b Dec 16 1840; d 1841.
2426-3 Samuel W b May 21 1842; d 1843.
2426-4 Eliza Jane b Feb 6 1844.
2426-5 William S b Jly 29 1848; d 1848.
2426-6 Adrian F b Apr 29 1853.
2426-7 Helen b Mar 16 1859.

2429 WILLIAM[7] CLIFT b Apr 4 1805; m (1) June 18 1833 Bridget Fish who d Sept 17 1845; m (2) Sept 16 1846 Eliza Burrows. Lived in Mystic. (KA) Children:
2429-1 Mary H b Apr 10 1836; m Ed Y Foot.
2429-2 Hannah b May 8 1838.

2434 HARRIET[7] ELIZABETH CLIFT b Feb 10 1816; d Sept 27 1890; m Benj F Hoxie, b R I May 10 1810, d Mar 5 1899, bu Elm Grove Cem, Mystic. (KA) (ED) Children (HOXIE):
*2434-1 John Holdridge.
2434-2 Ira Clift b Apr 14 1846; m Oct 29 1877 Bell Ward.
2434-3 Mary b Dec 27 1847; d Jan 27 1932; m Feb 7 1872 Jos Lambert Had:
Nellie H.

2434-4 Harriet E b Nov 5 1850; d Jly 23 1874; m Erastus Barnes. Had:
Nellie H b June 20 1874; d Sept 27 1874.
2434-5 Frank b Mar 21 1852; drowned Bangkok, Siam, Dec 5 1871.
*2434-6 Charles Denison.
2434-7 Fannie b Jly 13 1856; d Oct 9 1885; m (1) Morton P Hunt who d Aug 11 1881; m (2) Apr 8 1885 Danl Latham.
2434-8 Nellie Denison b Aug 15 1858; d Jly 23 1941; m Nov 13 1880 Frank Belden who d Apr 15 1928. No chn.

2434-1 JOHN[8] HOLDRIDGE HOXIE b Sept 6 1844; d Mystic May 29 1913; m Mary E Van Ryper, b N Y June 11 1847, d Westerly, R I, June 7 1928. Had:

2434-9 HARRIET[9] A HOXIE b Mystic Jly 23 1875; m Mystic Oct 24 1901 Frank Gilfillan, b Barnet, Vt, Sept 9 1871, d Mar 23 1953, son of Thos and Susan H (Duncan) Gilfillan. Address: 12 Willow St, Mystic. Child (GILFILLAN):

2434-10 Marian Hoxie b Jly 10 1904; tchr; lived with mother. Mother d in 1953.

2434-6 CHARLES[8] DENISON HOXIE b Nov 17 1853; d Feb 13 1924; m Jan 17 1882, Rosa A Post, b Feb 15 1855, d Oct 31 1938, dau of Chas A and Lucy Ann (Bill) Post. He in furniture bus. (KA) Had:

2434-11 ELISE[9] POST HOXIE b Nov 11 1884; m Nov 9 1910 Frank Howland Parcells, b May 21 1884, d Feb 9 1946. She ed Packer Collegiate Inst; memb and officer of Nat DAR; Nat Soc Daughters of Founders and Patriots of Am; pres gen Soc of Col Daughters of 17th Century. He jdg municipal ct N Y City 20 yrs; served during WW on Legal Advisory Bd Brooklyn. Address: 270 Jay St, Brooklyn, N Y.

2435 EUNICE[7] CLIFT b Jly 19 1819; m Jly 25 1841 Chas Hen Mallory. Lived in Brooklyn, N Y. (KA) Children (MALLORY):

2435-1 Charles b Jan 18 1845; m Oct 28 1868 Maria S Dimon.
2435-2 Fanny E b 1847; m Chas P Williams #184-255.
*2435-5 Henry R.
2435-4 Kate b Mar 14 1852.
*2435-5 Robert

2435-3 HENRY[8] ROGERS MALLORY b Sept 21 1948; m Dec 2 1873 Cora N Pynchon (AP) Children:

2435-6 Charles Henry d in infancy.
2435-7 Cora d 1956; m Frank Munson. No chn.
2435-8 Clifford Day b May 26 1881; d 1941; m Rebecca Seeley. Had: Mrgt, Clifford D Jr, Barbara.
2435-9 Phillip Rogers m Dorothea Baron.

2435-5 ROBERT[8] MALLORY m Elsie Williams Holmes. Children:

2435-10 Charles Henry.
2435-11 Eunice m Geo Hite. Had: Geo, Robt, Eliz.
2435-12 Holmes.
2435-13 Robert m Pru Whitney. Had: twins Robt, Wm.

2436 HORACE[7] HATCH CLIFT b Feb 8 1821; d Feb 13 1884; m Oct 25 1848 Frances E Burrows #2414-2, May 23 1825, d Aug 9 1873, dau of John and Roxanna (Brown) Burrows. (H) (KA) Children:

*2436-1 Fanny.
*2436-2 John Burrows.
*2436-3 William H.
*2436-4 Henry Mallory.
*2436-5 Walter.

2436-1 FANNY[8] CLIFT b Mar 1856; d Stonington Aug 28 1885; m jdg Elias B Hinckley who d Feb 24 1934, son of Hen and Pru M (Chesebrough) Hinckley. He spent most of life in Stonington. (NK) Children (HINCKLEY):

2436-6 Elinor b Aug 28 1880. Memb Bapt Ch, Stonington. Address: 18 Robin Rd, W Hartford.

2436-7 Hobart b Aug 19 1882; d Aug 20 1890.

2436-2 JOHN[8] BURROWS CLIFT b Mystic Oct 10 1849; m (1) Feb 8 1882 Anna Douglas who d Aug 18 1882; m (2) Sept 25 1884 Cora Bell VanSchaick, b Johnstown, N Y, Feb 3 1865, d Tacoma, Wash, Nov 1 1901. He in Marine Bur, agt of Am Bur of Shipping; surveyor to Bd of Marine Underwriters of San Francisco; surveyor of British Corp Registry. (H) (KA) Children 2nd m:

2436-8 Anna b at sea So Pac Jly 16 1885.

2436-9 Helen Miller b Mystic Jly 16 1889.

2436-3 WILLIAM[8] H CLIFT b Mystic Jan 6 1852; d Tylerville Jan 26 1901; m Brooklyn, N Y, Mar 9 1877 Cath Harvey of Chicago, Ill, b Apr 3 1858. They lived in Tylerville. Children:

2436-10 William Jr b Brooklyn, N Y, Jan 14 1878; m Ola May Tucker, dau of Wm E and Jennie M Tucker; lived in Brooklyn.

2436-11 Louisa M b Astoria, N Y, June 28 1880; m Oct 26 1901 Bertrand A Ray of E Haddam, b Feb 5 1865. Had:

William C b Apr 21 1903; lives in Brooklyn, N Y.

2436-12 Henry Mallory b Nov 25 1882.

2436-13 Mary Esther b Jan 9 1884; m June 22 1903 Fred S Peck; lives in Middletown.

2436-14 Horace Hatch b Feb 29 1888; d May 3 1890.

2436-15 Frances E b Dec 25 1889.

2436-16 Eunice E b Aug 15 1894.

2436-4 HENRY[8] MALLORY CLIFT b Jan 24 1854; d Elkader, Ia, Sept 16 1904; m Elkader June 1 1887 Annetta M Thompson, dau of John and Han T Thompson. Children:

2436-17 Chester S b Mar 19 1888.

2436-18 Frances B b Dec 26 1889; d Jan 22 1901; bu Elm Grove Cem, Mystic.

2436-5 WALTER[8] CLIFT b June 24 1858; d June 1 1943; m Sept 8 1881 Mrgt R N Packer who d Dec 11 1930. At 21 he located in Elkader, Ia, in mercantile bus; 1895 moved to Selah, Wash; mgr and pres Natchez Selah Irrigation project; ret to Ellisport, Vashon Island. (PR) Children:

2436-19 Joseph b Jly 3 1885.

*2436-20 Ruby M.

2436-20 RUBY[9] M CLIFT b Dec 2 1891; m June 24 1916 Geo Glockler b Munich, Germany, Sept 7 1890. She BS U Wash 1914; MS 1915; taught Marysville H S, U of Wash, and Iowa City H S. He BS and MS U of Wash; PhD U of Cal; prof of chemistry, U of Minn; head of dept of chemistry U of Ia; chief scientist Office Ordinance Research, visiting prof Duke U. See *Who's Who in America*. Address: 3910 Darby Rd, Durham, N C. Children (GLOCKLER):

*2436-21 Margaret Ellen.

*2436-22 Ruby Frances.

2436-21 MARGARET[10] ELLEN GLOCKLER b Tokyo, Japan, Nov 21 1918; m June 24 1941 Lyman Thos Aldrich, b June 28 1917. She BS and MS U of Minn; taught at U of Minn and U of Mo; now teaching Montgomery Jr Coll, Silver Spring, Md. He geophysicist; PhD U Minn; is head research div, Carnegie Inst, Silver spring, Md. Live in Silver Spring. (PR) Children (ALDRICH):

2436-23 Carol Lee b Feb 18 1944.

2436-24 Peggy Lou b Nov 19 1949.

2436-22 RUBY[10] FRANCES GLOCKLER b Oct 7 1923; m June 24 1944 Rchd Earl Hein, b May 25 1919. She BS U of Ia; taught math Ia St Coll. He BA U of Ia; PhD Ia St Coll; a physical chemist; now Research Fellow at Mellon Inst, Pittsburgh, Pa. Address: 808 Parkside Ave, Pittsburgh, Pa. (PR) Children (HEIN):

2436-25 Richard Wayne b Apr 2 1947.

2436-26 George David b Sept 14 1948.

2436-27 Steven Earl b Oct 30 1950.
2436-28 James Clift b Sept 5 1953.

2439 ISAAC[7] DENISON HOLMES b Nov 12 1812; d Mar 16 1899; m Aug 8 1837 Ellen Kemp of Groton. (BE) Children:
*2439-1 William K.
2439-2 Ellen K m Henry B Noyes #1076-21.
2439-3 Benjamin L b 1852; d 1929; m Oct 1880 Thankful Alletta Clift, b 1854, d 1928. #2424-5.
*2439-4 Henry A.

2439-1 WILLIAM[8] KEMP HOLMES b Aug 26 1842; d Feb 12 1922; m Nov 16 1865 Caroline Tift, b June 1845, d Sept 22 1940. (VY) Children:
2439-5 William Kemp Jr b Jan 2 1867; d Apr 28 1948; unmar.
*2439-6 Harry H.
2439-7 Charles Denison b Jly 2 1870; d Feb 28 1935; m Mar 28 1911 Bertha (Miner) Langworthy, b Mar 8 1872, d Jly 17 1962. He designer of internal combustion engines used by U S govt on Coast Guard boats.
*2439-8 Jeremiah.
2439-9 Ellen Tift b Jan 14 1884; d Mar 16 1957; m 1920 Geo F Costello, b Feb 22 1881, d Mar 4 1950. No chn.
*2439-10 Raymond M.

2439-6 HARRY[9] HARDING HOLMES b Sept 4 1868; d Dec 30 1942; m Apr 28 1904 Mary Tift Spencer, b Apr 28 1873, d Sept 15 1913. (TD) Had:

2439-11 ROSAMOND[10] SPENCER HOLMES b Feb 19 1907; m Nov 25 1931 J Rodney Smith, son of Albany R and Jessie (Currie) Smith. She grad Conn Coll. He grad Pa U and Harvard Law Sch; partner Waller, Smith and Palmer. Children (SMITH):
2439-12 Ellen Ross b Sept 13 1934; AB Conn Coll 1957; grad Kath Gibbs.
2439-13 Hugh Rodney b Dec 5 1936; m Sept 14 1957 Sarah Mixer Brooks. Had:
Jeffrey Brooks b Oct 3 1958.
Rodney Holmes b Oct 18 1960.

2439-8 JEREMIAH[9] HOLMES III b Apr 20 1873; m June 14 1905 Julia Park Avery, b May 19 1875, d Jan 7 1961. He AB Brown U 1902; secy YMCA Bridgeport and Naval branch, Brooklyn, N Y; pioneered in extension work in factories and on war vessels. She organizer of Conn PTA; member DAR. Address: 16 Jackson Ave, Mystic. Had:

2439-14 JEREMIAH[10] AVERY HOLMES b June 11 1910; m Dec 3 1938 Isobel McCabe. Live in Tulsa, Okla. Children:
2439-15 Susan Julia b Sept 28 1948.
2439-16 Jeremiah Joseph b Aug 24 1950.

2439-10 RAYMOND[9] MORGAN HOLMES b Aug 12 1888; m (1) Sarah E McDonald b May 10 1888, d June 1 1928; m (2) Jly 31 1953 Helen Tibbetts, b Jly 22 1892. He BS Yale Shef 1912; served both W Wars in chem war div; rank lt col ret; trustee Denison Soc. Address: 51 Washington St, Mystic. Had:

2439-17 RAYMOND[10] MORGAN HOLMES JR b Jly 28 1921; m Apr 29 1944 Patricia Mrgt Dempsey. Address: 101 N Prospect St, Groton. Children:
2439-18 Mary Elizabeth b Feb 16 1947.
2439-19 Raymond Morgan III b Nov 14 1952.
2439-20 Peter Kemp b Oct 20 1953.

2439-4 HENRY[8] ASHLEY HOLMES b Nov 14 1852; d Mar 16 1899; m Mary Tyler Kent who d Oct 17 1882. (BE) Had:

2439-21 CAROLYN[9] HOLMES b Jly 29 1877; m Pawtucket, R I, Jan 8 1901 Fred Irving Wheeler, b June 18 1876, d July 10 1935, son of Silas G and Lucy Ann (Hibbard) Wheeler. Children (WHEELER):
2439-22 Henry Holmes b Oct 25 1901; m Apr 17 1922 Mildred Perew.
*2439-23 John A.

2439-24 Carol b Jan 4 1908; m Jan 26 1953 Cyrus Washburn.
2439-25 Dorothy Mary b Jan 24 1910; m June 10 1934 Leonard H West.

2439-23 JOHN[10] ALDEN WHEELER b Dec 26 1905; m June 27 1931 Mary Eliz Jones #1085-4. He grad Oberlin Coll; rep graphic art industry; Presby. Address: 85 Parkside Ave, Hamburg, N Y. Children:
2439-26 John A Jr b Feb 26 1934; AB Heildelberg Coll O, 1956.
2439-27 Margaret Bibb b Sept 6 1944.

2444 CAPT JOSEPH[7] WARREN HOLMES b Mystic Apr 1 1824; m (1) Sept 3 1847 Mary O Denison #3498; m (2) Oct 27 1896 Mrs. Fanny Palmer. He went to sea at 13; at 21 became master of bark *Leander;* engaged in whale fishing until 1854; comded *Coriolanus, Fanning, Seminole* and *Charmer;* doubled Cape Horn 73 times and Cape of Good Hope 16 times; never lost a ship or man. First trip of many around the world on *Leander* under Capt Bailey in 22 mos. Child 1st m:
2444-1 Edwin Warren d 1883 ae 27. Had:
Edwin Warren Jr lived in San Francisco.

2449 GEORGE[7] W Gates b Groton Apr 13 1825; d Mystic Sept 16 1897; m Nov 21 1853 Julia Ann Fish, b May 16 1831, d Sept 12 1864, dau of Horatio N and Lydia (Morgan) Fish. (H) Children:
2449-1 Emily A Gates b Aug 30 1862; unmar; lived in Mystic.
2449-2 Juliette Gates b Mystic Nov 27 1864; m June 16 1891 Saml Caleb Haley, b Brooklyn, N Y, Nov 7 1863, son of Caleb Haley. Had:
Juliet Elizabeth b June 30 1892. Address: 40 High St, Mystic.

2545 CHARLES[7] PHELPS NOYES b Sept 27 1788 or 9; d Apr 28 1860; m Mar 20 1814 Sophia Palmer who d Nov 25 1873, dau of Denison and Mrs. Sarah White Palmer. (ML) Children:
2545-1 Phebe d Aug 14 1821.
2545-2 Nelson b 1821; d 1823.
2545-3 Charles b 1824; d 1824.
2545-4 Sophia d Jly 12 1824.
*2545-5 Harriet H.
2545-6 Charles H b 1827; d 1828.
2545-7 Denison B b 1829; d 1830.
*2545-8 Charles P.

2545-5 HARRIET[8] H NOYES b Feb 2 1824; d Jan 23 1913; m Nelson Wilcox, son of Lodowick and Fanny (Cottrell) Wilcox. (ML) Children (WILCOX):
2545-9 Frances Maria b 1853; d 1945.
*2545-10 John Calvin.
2545-11 Asa Clinton b 1860; d 1942.
2545-12 Phebe Ellen b Dec 10 1868.

2545-10 JOHN[9] CALVIN WILCOX b Oct 5 1857; d Aug 13 1914; m Apr 18 1883 Emma J Funch #5216. (ML) Children:
2545-13 Florence Abby b Sept 16 1891; m Feb 10 1917 Max Raithel, b Aug 4 1891, d Oct 9 1929. Had:
Max b Nov 27 1918; capt U S Army WW II.
John Calvin b Aug 15 1920.
2545-14 Emma Jane b Oct 17 1861; d Apr 6 1939.

2545-8 CHARLES[8] P NOYES JR b Sept 7 1830; d Mar 2 1909; m Martha White Norman who d Dec 31 1914. (ML) Children:
*2545-15 Charles F.
2545-16 Son b and d 1863.
2545-17 James b June 22 1873.
2545-18 Henry.

2545-15 CHARLES[9] F NOYES b Apr 3 1860; m Helen M Clift. Had:

2545-19 CHARLES[10] FREDERIC NOYES b Apr 25 1893; m May 1 1920 Fannie E Fish, b Nov 14 1888, d Oct 4 1955, dau of Walt and Eun (Avery) Fish. Lives in Westerly. Child:

2545-20 Corinne m Ed Breed #38-175.

2550 JONATHAN[7] WALDRON b June 8 1788; bpt Road Ch Sept 12 1790; d Nov 28 1837.

Note: Vital recds in Stonington do not give further births or marriages. From *Old Homes in Stonington* "The brother Nathl m Susan Palmer . . . their son Nathl m in Philadelphia, was the father of the present Waldron family." Descent is evident, but proof is lacking.

2550-1 JONATHAN C WALDRON b Stonington. Lived in Montclair, N J. Had:

2550-2 WILLIAM DURRIE WALDRON b Stonington June 6 1881; d N Y City Mar 1 1947; m New Haven Jan 22 1927 Kath deForest, dau of Dr. Louis Shepard and Annie (Everit) deForest. He AB Yale 1903; LLB N Y Law Sch; in legal dept Delaware and Hudson Ry; memb Reynolds, Richards and McCutcheon. Address: 925 Park Ave, N Y City. Children.

2550-3 William Durrie Jr m Jly 9 1955 Dorothy Kohut. Address: 620 Chestnut Ave, Falls Church, Va. Had:

Douglas Shepard b June 16 1956.
Matthew Mansfield b Nov 27 1957.
Virginia Louise b Dec 25 1958.

2550-4 Louise deForest m Jly 7 1955 Ed A Rose Jr. Address: 4 E 88th St, N Y City. Had:

William Cuddebac b Mar 13 1959.
Katherine deForest b Oct 28 1960.

2573 ELISHA[7] DENISON HURLBUT b Sept 3 1801; d 1854; m Aug 1828 Martha Purser who d Oct 16 1880. He settled in N Y; head of one of largest shipping houses in city; ran packet ships from N Y to Mobile and Caribbean; dir Atlantic Mutual Ins Co. His firm E D Hurlbut and Co located on South St; later merged into United Fruit Co. (HK) Had:

2573-1 ELISHA[8] DENISON HURLBUT JR b Brooklyn, N Y, Nov 26 1835; d Riverside Dec 3 1913; m May 15 1866 Mary Parker Hadden, b Nov 22 1844, d Aug 27 1922. Moved to Riverside 1870. Children:

*2573-2 Elisha D.
*2573-2a Martha P.
2573-2b George b Dec 9 1872; d Feb 18 1879.

2573-2 ELISHA[9] DENISON HURLBUT III b Dec 27 1868; d Mar 7 1938; m June 7 1893 Emma Tompkins, b 1872, d Mar 6 1937. He grad Columbia Eng Sch, N Y; mfg paper pads; owned E D Hurlbut and Co. Had:

2573-3 EMMA[10] HURLBUT b Brooklyn, N Y, Mar 16 1894; d Sept 6 1946; m Aug 14 1915 Ed Leeds Hatch, b Oct 16 1878, d Stamford Nov 4 1920, son of Albert Judson and Lizzie (Hatch) Hatch. He gen mgr and dir Stamford Water Co. Children (HATCH):

2573-4 Edward Leeds Jr (twin) b June 3 1916; d May 1 1930.
*2573-5 Denison H (twin).

2573-5 DENISON[11] HURLBUT HATCH b Stamford June 3 1916; m Oct 13 1943 Louise Bayne Bingham, b June 1 1918. He ed U of Va and Babson Inst; served in USAF 1941-5; pres and trustee Denison Soc; memb Congl Ch. Address: 177 Riverside Ave, Riverside. Children:

2573-6 Marlene Howard b June 4 1945.
2573-7 Louise Stuart b Nov 23 1946.
2573-8 Denison Hurlbut Jr b Sept 7 1949.
2573-9 Edward William b Jan 2 1952.
2573-10 Elizabeth Denison b Feb 26 1955.

2573-2a MARTHA[8] PURSER HURLBUT b Sept 5 1870; d Feb 15 1941; m Jan 25 1893 Hen Eugene Jones, b Aug 17 1857, d Oct 12 1916. Children (JONES):

2573-11 Henry Eugene Jr b Apr 19 1895; m Aug 1918 Mabel Lyon.
2573-12 Beatrice b Sept 29 1896; m Oct 1 1920 Geo Hinman Baldwin.
*2573-13 Marjorie Denison.

2573-13 MARJORIE[9] DENISON JONES b Apr 11 1898; m Jan 25 1921 Philip Ed George, b Sept 17 1897. Address: Jones Park, Riverside, Conn. Children (GEORGE):

2573-14 Barbara Evelyn b Feb 5 1922.
2573-15 Philip E b June 9 1923; d in U S Army Apr 10 1945.
2573-16 Mildreth Louise b Nov 6 1924.
2573-17 David b Oct 24 1929; d same day.
2573-18 John Marvin b Aug 21 1930; d Mar 10 1932.
2573-19 Peter Denison b Aug 21 1933.

2578 GEORGE[7] HURLBUT b Aug 19 1815; m 1836 Sarah Lewis. (AV) Had:

2578-1 LOUISE[8] MATILDA HURLBUT b 1839; d 1925; m 1862 Mason Young, b 1838, d 1906. He AB Yale 1860; memb Yale Corp; active in securing athletic field; grad Columbia Law Sch; admitted to bar 1862. Children (YOUNG):

2578-2 Edward Mason b 1863; d 1878.
2578-3 George Hurlbut b 1864.
2578-4 Alice b 1866; d 1875.
2578-5 Harry b 1867; d 1875.
2578-6 William Denison b 1869; d 1932.
2578-7 Mason b 1874.
2578-8 Arthur b 1875; d 1902.
2578-9 Louise Hurlbut b 1877; d 1915.
2578-10 Helen Borodell b 1879.
*2578-11 Margaret Mason.
2578-12 Dorothea b 1882.

2578-11 MARGARET[9] MASON YOUNG b New London Sept 1880; m June 1904 Faneuil Suydam Weisse M D. Membs Epcl Ch. Address: 3909 Douglass Rd, Coconut Grove 33, Fla. (AV)

2625 BETSEY[7] DENISON PALMER b Nov 28 1806; d Stonington Jly 12 1843; m Nov 6 1836 Wm Weed. Lived in Buffalo, N Y. Children (WEED):

2625-1 Hannah Palmer b Oct 6 1837; m Oct 21 1857 Geo Sheffield. Had:
Henry b Apr 2 1859.
George b Oct 21 1861.
William W b Nov 21 1862; d 1927.
Jessie b Nov 3 1864.
Fanny b and d 1868.
2625-2 William Palmer b Oct 14 1839.
2625-3 Luke Palmer b Mar 24 1842; d 1843.

2626 LUKE[7] PALMER JR b Oct 18 1808; m Jan 8 1851 Mary C Holbrook. Lived in Burlington, Ia. Children:

2626-1 Luke III b Nov 20 1851.
2626-2 Sarah M b Oct 18 1853.

2628 GRACE BILLINGS PALMER b No Stonington Aug 28 1812; d Buffalo, N Y, May 22 1883; m (1) Stonington June 21 1831 Capt Danl Carew, b Mar 30 1808, d at sea on whaling voyage Aug 19 1830, son of Simon and Sally (Goddard) Carew; m (2) Buffalo, N Y, Apr 4 1852 Nathl Wilgus, b Jly 24 1793, d Buffalo Mar 28 1873. (ET) Children 1st m (CAREW):

*2628-1 Sarah Elizabeth.
2628-2 Abbie Chesebrough b Nov 27 1834.
2628-3 Daniel Jr b Feb 28 1837.

Child 2nd m (WILGUS):

2628-4 Edward Denison b Buffalo, N Y, Nov 8 1854; d Jan 16 1895; m Sept 24 1889 Anna M Enos.

2628-1 SARAH[8] ELIZABETH CAREW b Stonington Jan 15 1833; d Buffalo Jan 3 1901; m Buffalo Apr 4 1854 Jas Sheldon IV, b Buffalo Sept 6 1821, d Buffalo May 1 1887, son of Jas and Sylvia (Alexander) Sheldon. He grad Hobart Coll; became city atty; Jdg of Superior Court; U S Commr; orator; author; historian; horticulturist. (ET) Children (SHELDON):

2628-5 Grace Carew b Buffalo Mar 25 1855; d Buffalo Aug 20 1921; author and historian.

2628-6 Lt James b Buffalo Jly 20 1856; d St Cruz Dec 29 1937; m (1) Helen G Blondell who d May 20 1931; m (2) Mary Flo Morris who d Feb 23 1932. He atty and genealogist.

2628-7 Sara Palmer b Buffalo Mar 5 1858; d Buffalo Dec 11 1939; librarian.

2628-8 Sylvia Alexander b Buffalo Oct 9 1859; d Maplewood, N J, May 5 1937; m Jas K Hollinghead, b Aug 6 1862, d Aug 29 1947.

2628-9 George Denison b Dec 24 1860; d Svil, Pa, Mar 21 1910; m Jly 14 1880 Mary Jane Creamer, b May 8 1958, d Mar 20 1925. He mgr of B A Co.

*2628-10 Theodore Butler.

2628-11 Daniel Carew b Sept 13 1864; d Sept 18 1865.

2628-12 Agnes Douglas b Dec 1 1866; d Apr 8 1948; m Wm G Howell, b Feb 27 1862, d Rochester, N Y, Oct 19 1928.

2628-13 Henry Alexander b Sept 23 1870; d Hamburg, N Y, May 23, 1923; m 1898 Helen Craycroft Stockton, b Nov 15 1875, d Jan 22 1957. He cashier B A Co.

2628-14 Robert Carew b May 10 1872; d Santa Cruz May 10 1936; m Apr 16 1906 Frances T Bruce. He in Sp Am War. (E)

2628-10 MAJ THEODORE[9] BUTLER SHELDON b Buffalo Dec 12 1862; d Mar 28 1932; m (1) Everett, Mass, June 12 1894 Frances Ford Cottle, b Nov 29 1862, d Oct 29 1903; dau of Octavius and Frances F (Petrie) Cottle; m (2) Pittsfield, Mass, Jly 28 1921 Ottelia E Nagel, b Corry, Pa, June 29 1879, d Sept 17 1948. He U S Army 29 yrs; ret lt-col; atty and realtor. Lived in Bufflo. (ET) Children 1st m:

2628-15 Marion Childs b Jan 18 1897; unmar; AB Wells Coll; MA Radcliffe 1922. Address: 150 Mariner St, Buffalo, N Y.

*2628-16 Carew.

2628-17 James VI b Feb 8 1901; d Feb 15 1901.

*2628-18 Octavia Frances.

2628-18 OCTAVIA[10] FRANCES SHELDON b Oct 13 1902; m Nov 30 1933 John T Black, b McCoy, Col, Oct 16 1905. She BA Wells Coll 1926; athletics tchr. Address: "Sprucelands," Bottis Rd, Elma, Buffalo, N Y. Had:

2628-19 CAREW[10] SHELDON b E Aurora, N Y, Sept 10 1899; m N Y City Nov 29 1929 Cath Maxine Elliott of Allentown, Pa, b Jan 21 1907, d Toronto, Can, Jan 7 1938, dau of Wm and Cath (Rafferty) Elliott. He ME Cornell 1923; flying officer RCAF 1941-2; a consulting eng; historian; editor *T S News* and *Sheldon Mag.* Address: 567 Potomac Ave, Buffalo, N Y. (ET) Child:

2628-19 Lois Elliott b Allentown, Pa, Nov 27 1930; grad Bennett Coll; BA Radcliffe Coll 1949; in personnel work Washington. Address: 1758 N St, Washington, D C.

2636 HEPZIBAH[7] P WILLIAMS b Feb 9 1816; d May 2 1841; m (1) Mar 2 1836 Dr Wm Hyde Jr who d Sept 25 1873. He a phys; m (2) Sept 11 1843 Ellen Williams. Children (HYDE):

2636-1 William b Nov 17 1836; d Jly 20 1856.

2636-2 Charles W b Apr 1 1838; d Jan 14 1839.

2636-3 Edward b Oct 12 1839; d Dec 22 1839.

2636-4 Son b Apr 1841; d May 1841.

2637 HANNAH[7] ELIZABETH WILLIAMS m Courtland P Dixon #1624-6.

2640 SARAH[7] POTTER WILLIAMS b May 1 1825; d May 18 1877; m Oct 21 1846 Wm L Palmer. Her picture in *B & C Gen.* Children (PALMER):

2640-1 William E b Sept 1847.
2640-2 Theodore D b Apr 5 1849; m Eliz Denison #3979. Had: Cleveland, Theodore, and Sally.
2640-3 Sarah W b Nov 2 1858; d 1941; m Wm Letchford. Had: Palmer.

2641 EPHRAIM[7] WILLIAMS III see #184-248.

2644 EMELINE[7] PENDLETON WILLIAMS see #184-251.

2645 AMOS[7] DENISON WILLIAMS see #184-252.

2646 JOSEPH[7] PHELPS WILLIAMS see #184-253.

2647 MARTHA[7] JANE WILLIAMS see #184-254.

2648 CHARLES[7] PHELPS WILLIAMS see #184-255.

2688 CHARLES[7] DENISON SHOEMAKER b Jly 9 1802; m (1) Oct 24 1825 Mary E Denison who d Aug 1831, dau of Austin Denison of New Haven, who was desct of Robt Denison of Milford; m (2) May 18 1835 Stella (Mercer) Sprigg of New Orleans, La, who d Nov 3 1875. He grad Yale; associate jdg Luzerne Co, Pa, held other offices of trust. Children:

2688-1 Austin D b Aug 1826; ed Lafayette Coll; grad Med Sch New Haven 1850; practiced Wilkes-Barre, Pa.
2688-2 Martha Ann b Dec 14 1828; d 1844.
*2688-3 Robert C.
*2688-4 Frederic M.
2688-5 William M b June 20 1840; m Feb 6 1879 Ella Hunt. He adj of 9th Pa Regt in Civil War.
2688-6 Frank L b Oct 30 1842; m Oct 10 1870 Fanny B Mills. He grad West Point; capt 4th Cavalry, Civil War.

2688-3 ROBERT[8] C SHOEMAKER b Apr 4 1836; m Nov 22 1876 Helen (Lee) Lonsdale. He AB Yale 1855; studied law. Children:

2688-7 Stella Mercer b Sept 7 1877.
2688-8 Grace Lee b Sept 4 1879.

2688-4 FREDERIC[8] M SHOEMAKER b Oct 19 1837; m Oct 19 1864 Caroline Shoemaker. He served in Civil War; adj 143rd Regt, Pa. Child:

2688-9 Charles D b Oct 10 1866.

2689 ELIZABETH[7] SHOEMAKER b June 22 1804; m (1) Aug 14 1823 John Donley; m (2) June 1 1845 Dr Hen Spence. Children 1st m (DONLEY):

2689-1 James b Oct 25 1825.
2689-2 Augusta b Dec 5 1826; m Sept 10 1847 Wm R Mercer; lived in LaCrosse, Wis. Had: Stella R, William, James, George, Mary, Levi.
2689-3 Elizabeth m Dec 15 1853 Hen Hanover. Had:
Levi b Nov 1855; was a machinist.
Caroline b Nov 17 1856.
Charles b Jly 25 1858.

2691 ELIJAH[7] SHOEMAKER b Mar 25 1808; d Jan 13 1863; m Feb 9 1842 Jane Hanover. Lived in Kingston, Pa; a farmer. Children:

2691-1 Martha b Sept 22 1848; d Dec 21 1860.
2691-2 Elijah McDowell b Dec 26 1857.
2691-3 Susan A b Aug 18 1860.

2692 GEORGE[7] SHOEMAKER b Mar 27 1810; d Oct 6 1849; m Jan 14 1835 Rebecca W Jones. He a farmer and mcht Kingston, Pa. Children:

2692-1 Nathan b Dec 5 1835; d Jly 6 1862; m June 19 1860 Emma Shoemaker. He ed Lafayette Coll.

2692-2 Caroline b June 1 1837; m Sept 9 1868 Eugene LaBar; lived in Chicago. Had:

George S b Jly 10 1869.

Eugene E b Jly 29 1873.

2692-3 Mary b Jly 13 1839.

2692-4 George b June 25 1844; m Oct 10 1872 Lillie Hoy.

2692-5 Charles b Dec 5 1847.

2695 CAROLINE[7] SHOEMAKER b Feb 8 1816; m June 7 1841 Dr Levi Ives of New Haven. Child (IVES):

2695-1 Dr Robert S b Apr 28 1842; m Oct 17 1866 Maria Stille. He a practicing phys in New Haven. Had:

Caroline S b Feb 5 1868.

Alfred b Jly 6 1870.

2696 HON LAZARUS[7] SHOEMAKER b Nov 5 1819; m Oct 10 1848 Est W Wadhams. He ed Kenyon Coll; grad Yale 1840; memb of Pa Senate; in 42nd and 43rd Cong; practiced law in Wilkes-Barre, Pa. Children:

2696-1 Clorinda W b Aug 5 1849; m Nov 20 1872 Irving W Stearns of Wilkes-Barre, Pa. Had:

Lazarus Denison b Dec 27 1875.

Irving A b Jly 15 1877.

2696-2 Samuel W b Sept 15 1851; d 1877; unmar.

2696-3 Stella M b Dec 10 1853; d 1859.

2696-4 Elizabeth S b Feb 11 1856.

2696-5 Caroline L b Apr 25 1857; m 1880 Wm G Phelps.

2696-6 Levi I b Sept 28 1859; grad Yale.

2696-7 Jane A b Oct 30 1861.

2696-8 Esther W b Nov 9 1863.

2696-9 Anna D b Oct 15 1866; d 1874.

2697 NATHAN[7] PATTERSON b May 5 1803; d May 18 1822; bu Mauch Chunk; m Feb 10 1828 Susan Letchworth who d Jan 26 1872. Lived at Summit Hill, Pa. He a coal mcht; also schoolteacher. (KL) Children:

*2697-1 Thomas Nathan.

*2697-2 William L.

*2697-3 Samuel.

2697-1 DR THOMAS[8] NATHAN PATTERSON b Dec 1 1830; d Mahoney City, Pa, Jly 21 1880; m June 19 1860 Rachel Spencer, b Jersey City, N J, Feb 29 1840, d Vivian, W Va, Nov 4 1911, dau of Geo and Mary (Williams) Spencer. Both bu Mauch Chunk. He a phys. (KL) Children:

*2697-4 George Spencer.

*2697-5 Samuel White.

2697-6 Thomas Lincoln b June 24 1865; d 1903; unmar.

2697-7 Susan Letchworth b Mar 8 1867; m John A Booker. Had:

William P b 1906.

2697-8 William Taylor b Dec 10 1868; d 1950; m Stella (Patterson) McChesney who d 1943; no chn.

2697-4 GEORGE[9] SPENCER PATTERSON b June 24 1861; d Feb 28 1935; m (1) Nov 9 1899 Sara Frick Barrett who d Sept 30 1906; dau of Maj Lewis and Rebecca (Blair) Bennett; m (2) Carri P Van Der Water. (KL) Child 1st m:

2697-9 George Denison b Sept 28 1906; m Nov 11 1933 Sara Frances Fields, dau of John W and Linda (Smith) Fields; lived in Ragland, W Va. Had:
Sara G b Jly 16 1935.

2697-5 SAMUEL[9] WHITE PATTERSON b Sept 24 1865; d Oct 23 1952; m June 2 1903 Mary Cleveland, dau of Chas W and Maria I (Torrey) Cleveland. He a coal operator. (KL) Child:

2697-10 Thomas Cleveland b Aug 3 1905; d Oct 23 1932; unmar.

2697-2 WILLIAM[8] LETCHWORTH PATTERSON b Sept 27 1834; d Amber, Pa, Sept 16 1923; m Mar 20 1860 Mary Isabel Wallace who d Council Bluffs, Ia, Mar 9 1891, dau of Hugh and Mary (Galt) Wallace of Sterling, Ill. Both bu Council Bluffs, Ia. He civil eng; had contract for building part of U P RR; upon completion settled in Sterling, Ill. (KL) Children:

2697-11 Nathan Denison b Jan 2 1861; m Laura E Smith; no chn. He a real est agt.
*2697-12 Mary.
*2687-13 Susan Letchworth.
2697-14 Hugh Wallace b May 6 1868; m Helen S Sexton; no chn.
2697-15 Stella b June 4 1871; m Chas C McChesney; no chn.
2697-16 Lillian b Nov 22 1872; m; lived in Glenwood, Ia.
*2697-17 Isabel.

2697-12 MARY[9] PATTERSON b Feb 17 1863; d Feb 17 1866; m Oct 17 1883 Bradford C Church, son of Bradford C and Mary (Clifford) Church. Lived So Pasadena, Cal. (KL) Children (CHURCH):

2697-18 John Letchworth b Aug 6 1884; m Jan 18 1922 Charlotte P Van Cleve, dau of Paul and Alice Van Cleve. He a mining eng. Address: 2011 Fletcher Ave, So Pasadena, Cal. Had:
John L Jr b Dec 30 1924.
2697-19 Mary Alice b Feb 4 1886; d Nov 21 1886.

2697-13 SUSAN[9] LETCHWORTH PATTERSON b Nov 9 1864; d Denison, Ia, Dec 12 1924; m Nov 12 1884 Wm H Dudley who d Feb 8 1921, son of Allen and Sarah Dudley. (KL) Children (DUDLEY):

2697-20 Allen Harrington b Nov 9 1885; m June 1919 Eliz Hammer, dau of Lewis and Rhoda A Hammer. Address: 1500 No Broadway, Council Bluffs, Ia.
2697-21 Mary Isabel b Sept 6 1887; d 1888.
2697-22 Chester Patterson b Nov 13 1889; m (1) Dec 2 1914 Helen Hunter, dau of Jas and Jennie (Alver) Hunter; dvcd; no chn. m (2) Swanhilde Boyd. Address: 810 Michigan Ave, Evanston, Ill.
2697-23 Hazel Eusabia b Sept 15 1892; m Nov 12 1912 Ray P Conner who d Apr 24 1950, son of Jas P and Allie Conner. Address: 801 8th St, Sioux City, Ia. Had:
James Perry b Dec 21 1915; m Jly 4 1939 Eliz Coleman. Had:
James III b July 27 1940.
Dudley b Mar 2 1943.
Raymond Dudley b Nov 1 1920; m Feb 18 1950 Sarah Eliz Shull. Had:
Wm Dudley b Apr 15 1951.
John b Jan 9 1954.
Susan Elizabeth b May 1 1956.

2697-17 ISABEL[9] PATTERSON b Mar 22 1875; d Council Bluffs, Ia, Jly 29 1941; m Dec 21 1903 Saml L Etnyre who d Council Bluffs, Ia, 1933, son of Danl and Mary (Rice) Etnyre. (KL) Children (ETNYRE):

2697-24 Samuel Rice b Aug 11 1905; m Dec 29 1928 Myra G Ferguson, dau of John J and Gertrude (Jones) Ferguson. He a mech eng. Address: 400 N 5th St, Oregon, Ill. Had:
Uelene b June 22 1934.
Daniel P b Oct 10 1937.
Virginia L b Jly 29 1940.

2697-25 Harriet Ann b Aug 10 1917; d Apr 11 1945; unmar.
2697-26 Georgia Martha b Feb 22 1919; m Feb 12 1944 Frank G Svoboda. Address: Mix St, Oregon, Ill. Had:
William A b Nov 8 1944.
Jean Ann b Jan 6 1947.
Wayne b Jly 28 1949.
Gail.
Margaret.

2697-3 SAMUEL[8] PATTERSON b Apr 5 1832; d Pollock, La, Feb 2 1921; m Nov 1 1871 Gertrude Pauline Pollock, b Como, Ill, Sept 30 1846, d Alexandria, La, 1935, dau of Wm and Sarah (Maison) Pollock. He a soldier in Civil War; a grain and lumber dlr. (KL) Child:
2697-27 Clara Maison b Aug 9 1875; d San Antonio, Tex, Sept 23 1923.

2699 THOMAS[7] PATTERSON JR b Feb 15 1806; d Aug 18 1874; m Feb 12 1833 Ann Maria Haff who d Feb 28 1845. He a weighmaster for Lehigh Coal and Navigation Co; orderly sgt of Home Guards during Civil War; justice of peace and farmer. Lived in Mauch Chunk, Pa. (KL) Children:
2699-1 Catherine Haff b Dec 11 1833; d 1851; unmar.
2699-2 Mary Denison b Jly 16 1836; d 1837.
2699-3 Martha Denison b Oct 2 1838.
2699-4 Mary Ann b and d 1841.
2699-5 Elib b and d 1843.

2700 ELIZABETH[7] DENISON PATTERSON b Mar 17 1808; d Nov 28 1843; m Jan 27 1831 Derrick Aten Bowman who d May 30 1877; bu in Old Star Ch Yd. Lived in Briar Creek, Pa. (KL) Children (BOWMAN):
2700-1 Caroline Elizabeth b June 6 1832; d Nov 5 1917; unmar.
*2700-2 Ezekiel Patterson.
2700-3 Jesse G b 1837; d 1875; soldier in Civil War.

2700-2 EZEKIEL[8] PATTERSON BOWMAN b Mar 9 1834; d Mauch Chunk, Pa, Aug 22 1864; m Jan 13 1859 Mary Butler Pryor who d Elkhart, Ind, Apr 7 1914, bu Grace Lawn Cem, dau of Wm and Mrgt (Butler) Pryor. He weighman for Lehigh Coal and Navigation Co; soldier in Civil War; bookkeeper. (KL) Children:
A child b Dec 1859; d 1860.
2700-4 Thomas Patterson b Feb 4 1861; d Oct 7 1900.
*2700-5 William Ezekiel b June 22 1863.

2700-5 WILLIAM[9] EZEKIEL BOWMAN b June 22 1863; killed in R R crossing accident Dec 18 1902; m Nov 14 1888 Isabelle Pope, dau of Alex and Agnes (Byington) Pope. She lives 115 No 3rd St, Elkhart, Ind. (KL) Children:
2700-6 Agnes Gertrude b Sept 6 1889; d Jly 23 1933; an int dec N Y City; served in WMCA overseas WW I; unmar.
2700-7 Eunice Mary b Aug 6 1887; m Sept 14 1912 Louis A Curran, son of And J and Cora Curran. Address: 3rd St, Elkhart, Ind. Had:
Isabelle E b Sept 10 1914.
David L b June 18 1918.

2701 EZEKIEL[7] MONTGOMERY PATTERSON b May 1810; d Feb 8 1891; m Nov 20 1855 Henrietta Deeth who d June 15 1884; both bu Elmwood Cem. He a wholesale coal dlr; mayor of New Brunswick; pres of Perth Amboy and Bound Brook Rwy Co. Lived in New Brunswick, N J. Children:
2701-1 Mary Denison b Nov 29 1859; m twice; no chn.
2701-2 Thomas Montgomery b Feb 4 1862; d Jan 19 1864.
2701-3 Elizabeth b Feb 16 1865; d Aug 5 1865.
*2701-4 John Ezekiel.

2701-4 JOHN[8] EZEKIEL PATTERSON b Aug 31 1866; d 1891; m 1888 Cath Keller who d June 12 1896. (KL) Children:

2701-5 John Morgan b 1888.

2701-6 Martha Sharpe b Oct 20 1889; m Sept 8 1910 Geo St John. Had:

Patricia E b Apr 9 1911; m (1) Robt McLaury; dvcd; m (2) Thos J McCusker. Had:

Joan b Sept 28 1931.

Thomas J b Sept 19 1934.

Kathleen P b Nov 21, 1912; m Fred N Snyder; no chn.

Elizabeth P b Mar 31 1914; m Wm Brown; no chn.

2702 MARY[7] ANN PATTERSON b Jan 22 1812; d May 6 1893; m Feb 17 1841 Dr John D Thompson who d Mauch Chunk, Pa, Aug 19 1854. (KL) Children (THOMPSON):

2702-1 Elizabeth Denison b 1841; d 1891; unmar.

2702-2 Caroline Lydia b 1845; d 1898; unmar.

2702-3 Robert John b 1852; d 1868; unmar.

2702-4 Nellie P b 1854; d 1857.

2705 ROBERT[7] SILL PATTERSON b May 22 1816 d Mar 28 1871; m Sept 27 1857 Minerva Trescott who d Jan 17 1901; lived at Patterson homestead in Harveyville, Pa. He a coal dlr; postmaster at Harveyville; maj of Home Guards in Civil War; a farmer (KL) Children:

*2705-1 Susan Alice.

2705-2 Thomas Sylvester b Apr 14 1860; d Dec 12 1933; unmar.

2705-3 Mary Ann b June 27 1862; d 1943; unmar.

*2705-4 Sarah (Sallie) Elizabeth

*2705-5 Richard Sharpe.

2705-1 SUSAN[8] ALICE PATTERSON b Jly 5 1858; d 1921; bu Woodlawn Cem, Dallas Pa; m 1882 Horace Wiant, son of Dennis and Sarah (Robeson) Wiant who d May 30 1926. (KL) Children (WIANT):

2705-6 Edward Lewis b Aug 19 1883; d 1884.

A twin b 1884; d young.

A twin b 1884; d young.

2705-7 Sarah (Sadie) Minerva b June 13 1885; d 1923; m Aug 29 1922 Ernest Wood. Had:

Ernest W b Aug 1 1923; lives in Dallas, Pa.

2705-4 SARAH[8] ELIZABETH PATTERSON b Oct 16 1864; d Jan 23 1944; m 1889 Chas D Harrison who d Sept 15 1939, son of Horace F and Liva (Pringle) Harrison. (KL) Children (HARRISON):

2705-8 Robert Horace b Jly 14 1890; m Aug 15 1919 Lois Estes, dau of Miles J and Mary Estes. He CE Geo Wash U; highway eng U S Bu of Public Rds. Address: 7431 Bennet Ave, Chicago, Ill. Had:

Robert E b Nov 1 1920.

Donald K b Mar 31 1922.

Frances Lois b June 22 1927.

2705-9 Minerva Ruth b Washington, D C, Jan 30 1892; m Washington Jly 25 1921 Elwood E Whitesell, b Prichard, Pa, Jly 25 1891, son of Shadrach Miner and Sarah (Reese) Whitesell of Prichard, Pa. He a pharmacist, operates Rx Center. Address: 306 Rockwell Ter, Frederick, Md. Had:

Patricia Jane b Sayre, Pa, Jan 22 1923; m Kansas City, Mo, Apr 18 1948 Darrow Heaton Smith.

Craig Darius b Sayre, Pa, Mar 3 1924; m Englewood, N J, Oct 27 1956 Caroline Beaumont.

Reese Elwood b Sayre, Pa, Apr 14 1927; m Washington, D C, Dec 28 1953 Cath Jensen.

2705-10 Helen L b 1894; unmar. Address: Blue Ridge Summit, Pa.

2705-11 Emily Elizabeth b Apr 7 1899; m Apr 16 1918 Harold R Edmonston. Address: 2825 N E 26th St, Ft Lauderdale, Fla. Had:

Richard C b Feb 1 1921; d 1921.

Helen E b Mar 7 1922.

Phyllis b Jly 8 1931; m Robt Bloomberg. Had: Susan.

2705-5 RICHARD[8] SHARPE PATTERSON b Harveyville, Pa, Sept 8 1867; d Wilkes-Barre, Pa, Jan 6 1921; bu W Pittston Cem; m Jan 16 1907 Mary Haynes Coxe, b Fremont, O, Apr 30 1879, d Washington, D C, Mar 6 1950, dau of Danl W and Anne R (Miller) Coxe. He a bookkeeper for Alden Coal Co; grain dlr. (KL) Children:

2705-12 Richard Sharpe Jr b Wilkes-Barre Feb 24 1908; m May 6 1955 Mary Jeannette (Brundage) Mueller, b Apr 5 1909, dau of D Earle and Helen (Sayles) Brundage. He AB 1929 Geo Wash U; an editor and writer; historian U S Dept of State. Address 1923 38 St N W, Washington 7, D C. (KL)

2705-13 Robert Trescott (twin) b Wilkes-Barre, Pa, Nov 5 1909; unmar; AB 1931 Dickinson Coll; AM 1933 Geo Wash U; PhD 1950 N Y U; served in U S Army WW II; author of books and articles in economics; associated with Am Inst for Economic Research, Gr Barrington, Mass. (KL)

2705-14 Webster Coxe (twin) b Wilkes-Barre, Pa, Nov 5 1909; d Baltimore, Md, Apr 29 1946; bu Pine Grove Cem, Harveyville, Pa; m Oct 20 1932 Marie Eliz Archer deGoll b Paris, France, Jly 10 1901, dau of Louis and Ann (Archer) deGoll of Hollidaysburg, Pa. He a Shakespearean actor. (KL) Had:

Patrick Webster b Nov 5 1935.

April Angela b Washington, D C, Apr 15 1937; m Claremont, Cal, June 13 1958 Wm Lewis Van Ornam, son of Louis Bascom and Wilma Anita (Cramer) Van Ornam. Address: 972 San Bernardino Rd, Upland, Cal. (KL)

2706 SARAH[7] (SALLY) PATTERSON b June 27 1819; d Princeton, N J, June 14 1905; both bu in Hollenback Cem Wilkes-Barre, Pa; m Sept 22 1848 Rchd Sharpe IV, b England Apr 10 1813, d Wilkes-Barre Apr 21 1895. He a coal opr, financier and philanthropist. (KL) Children (SHARPE):

2706-1 Mary Ann b Jly 21 1849; d Apr 13 1934; unmar.

2706-2 Elizabeth Montgomery b Sept 26 1850; d June 6 1924; unmar.

*2706-3 Richard V.

2706-4 Emily b Jan 24 1854; d Jan 30 1870; unmar.

2706-5 Sarah Patterson b Sept 29 1855; d Sept 25 1924; unmar.

A child b and d 1857.

2706-6 Martha b June 17 1860; d Feb 18 1928; m John Tucker; no chn.

2706-3 RICHARD[8] SHARPE V b June 3 1852; d Sept 19 1937; m Apr 27 1892 Mrgt W Johnston, b 1864, d Feb 6 1922, dau of Wm P and Rosa (Duncan) Johnston. He PhD Yale 1875; a coal operator, financier, and philanthropist. (KL) Children:

2706-7 Rosa Duncan b Jly 8 1894; m May 18 1918 Yale Stevens who d Apr 11 1942. She lives at Thistle Lane, Rye, N Y. Had:

William H b Mar 12 1919.

Margaret S b June 25 1921.

2706-8 Elizabeth M b May 4 1896; d 1900.

2706-9 Caroline J b Sept 9 1897; m May 31 1924 Marion S Sanders. Address: 585 E Union St, Wytheville, Va. Had:

Richard S b Oct 16 1925.

2706-10 Margaret J b Apr 19 1903; unmar; lives in Media, Pa.

2706-11 Richard VI b Apr 14 1905; m lives 512 W 112th St, N Y City.

2707 JOHN[7] DENISON PATTERSON b Dec 23 1821; d Easton, Pa, June 6 1903; bu Easton Cem; m (1) Feb 11 1852 Mrgt Riley who d June 30 1853; m (2) Sept 29 1855 Charlotte Shatwell who d Mar 8 1886. Lived in Easton, Pa. He supt of canals of Lehigh Coal and Navigation Co. (KL) Children:

2707-1 Chester Patterson b Dec 31 1852; d Sept 12 1853.
*2707-2 Lillias Grove.

2707-2 LILLIAS[8] GROVE PATTERSON b Easton, Pa, Sept 9 1856; d Dec 24 1945; m June 10 1879 David Williamson Nevin who d Mar 31 1945, son of Saml W and Harriet (McComb) Nevin. They lived in Easton, Pa. (KL) Children (NEVIN):

2707-3 John Denison b Mar 15 1880; m Mar 20 1907 Florence M MacBuffe. He PhB Yale 1904; maj U S Marine Corps; compiler of Nevin genealogy; lives at New Hope, Pa. Had:
John b June 8 1909; m 1934 Dor C McDaniel. Had:
John D 3rd b June 27 1935.
Louis M b Apr 5 1914.
Alice M b May 12 1917.

2707-4 Samuel W b Aug 11 1883; m Nov 1 1923 Yvonne Dormoy. Had:
Madeline Y b Aug 1 1924.
Jacqueline D b Feb 2 1926.

2707-5 David B b May 23 1887; unmar. Address: 102 Wayne Ave, Easton, Pa.

2708 GEORGE[7] D TURNER b Dec 27 1809; d Apr 21 1897; m Apr 18 1837 Dorinda B Hunt of Stillwater, N J, b Mar 5 1818; d June 5 1879. In 1845 he purchased the Turner store house, a large stone structure built by the Moravian Brethren 1771, used by them for storing and distribution of grain and provisions. (CS) Children:

*2708-1 Margaret Ann.
2708-2 Edwin b Mar 2 1839; d May 29 1881.
2708-3 Theophilus b Jly 1 1841; d Sept 10 1879; surg in U S Army.
2708-4 Leonora b Oct 1 1843; d May 9 1925.
2708-5 Daniel b Dec 19 1845; d Sept 10 1879.
2708-6 George D Jr b Jan 7 1848; drowned at Hope, N J, May 15 1855.
2708-7 Fletcher b Jan 1 1852; d Jan 1920.
2708-8 Mary b Mar 26 1856; m Abraham Cooper.
*2708-9 William.

2708-1 MARGARET[8] ANN TURNER b Jan 5 1838; d Sept 4 1908; m Sept 20 1864 John Seward Wills of Stanhope, N J, b Apr 6 1835, d Oct 31 1888. (CS) Children (WILLS):

2708-10 Samuel Sayre b Sept 10 1865; d Jly 21 1933; m Dec 9 1897 Mary E Jones. Had:
Margaret d in infancy.

2708-11 Mary Leonora b Sept 13 1867; d Sept 22 1938.
*2708-12 John.
2708-13 George Turner (twin) b Oct 30 1873; d Jly 18 1875.
2708-14 Frederick Seward (twin) b Oct 30 1873; d Apr 27 1882.
2708-15 Edwin Turner b Jan 16 1876; d Aug 7 1926; m Feb 15 1913 Grace Rule Sedgeman. No chn.

2708-12 JOHN[9] WILLS b Jan 1 1871; d Jly 11 1925; m Sept 28 1898 Virginia Hoff. Children:

*2708-16 Seward Hoff.
*2708-17 John Hoff.
2708-18 Margaret Ann d in infancy.
*2708-19 Turner Hoff.
*2708-20 Edwin Hoff.

2708-16 SEWARD[10] HOFF WILLS b 1899; m 1926 Florence Braughn Fowler b 1901. Address: 5327 Mandell St, Houston, Tex. Children:

2708-21 Florence Fowler b 1928.

2708-22 Virginia Braughn b 1931; m 1953 Edwin Harrison Higgins. Had: Virginia Braughn, Cynthia Anne.

2708-17 JOHN[10] HOFF WILLS b 1900; m 1926 Cath Cummins. Children:

2708-23 John Seward b 1930; m Ann Ergenbreit. Had: John Rchd, Jan Noel.

2708-24 Barbara b 1934; m Jas Thos Flynn. Had: Kevin Eugene, Craig Thomas.

2708-25 Richard G b 1938.

2708-19 TURNER[10] HOFF WILLS b 1907; m 1930 Ruth Connor. Children:

2708-26 Helen Virginia b 1932; m Harold F. Wilhelm.

2708-27 Carolyn Ruth b 1936; m Gerard Ambrosino. Had: Gary.

2708-20 EDWIN[10] HOFF WILLS b 1909; m 1937 Hope Edgerton. Children:

2708-28 Nancy Leonora b 1940; m Jas John Hudock.

2708-29 Susan Edgerton b 1944.

2708-9 WILLIAM[8] TURNER b Feb 9 1859; d Jan 25 1910; m Mar 6 1895 Agnes O Martin of Nazareth, Pa, b Dec 12 1862, d Jly 1 1935. He pres of First Natl Bank, Pen Argyl, Pa, and Lone Star Cement Co, Nazareth, Pa. (CS) Children:

*2708-30 George Denison.

*2708-31 Frank Martin.

*2708-32 Leonora Turner.

2708-30 GEORGE[9] DENISON TURNER b May 10 1896; m May 8 1918 Clara S Hermany b Dec 19 1894, dau of Wm S and Cara S Hermany. He BS Moravian Coll 1917. In bus until 1927; treas Moravian Coll 1943; exec dir Bethlehem Comm Chest; 2nd lt WW I. Address: 41 Wall St, Bethlehem, Pa. (CS) Children:

2708-33 Marjorie Alice b Feb 23 1921; m Jly 17 1945 Kenneth Almy b Sept 19 1920. (CS) Had:

John Hale b May 29 1946.

Deborah Ann b Mar 23 1950.

Lucinda Turner b Feb 27 1954.

Kenneth James b Apr 23 1958.

2708-34 Sarah Ann b May 17 1928; m June 7 1952 Geo Gonda, b Apr 24 1927. (CS) Had:

Elizabeth Jane b Apr 9 1953.

George Michael b Oct 15 1956.

2708-31 FRANK[9] MARTIN TURNER b Aug 29 1899; m Jan 6 1923 Jeanetta E Waltman, b May 8 1899. He BS Moravian Coll; served WW I; career in pharmaceuticals; memb Moravian Ch. Address: 425 Hechewelder Pl, Bethlehem, Pa. (CR) Children:

2708-35 Joanne Leonora b Apr 2 1926; m Hen Berg III of Wilton. Had:

Christine Joanne b May 19 1950.

Henry Turner b Aug 27 1954.

2708-36 Nancy Josephine b Mar 1 1930.

2708-32 LEONORA[9] TURNER b Bethlehem, Pa, May 19 1902; m Apr 2 1932 Neil Edmund Martin, b Jly 28 1900. She grad Wheelock Coll, Boston; taught kindergarten. He grad Pa St U; research eng; memb Presby Ch. Address: 541 Washington St, Westfield, N J. (CX) Children (MARTIN):

2708-37 William Turner b Oct 17 1933; m Sept 8 1956 Marcia L Sherwood.

2708-38 George Denison b Feb 19 1936; m Jly 16 1956 Sylvia I Marka.

2730 NANCY[7] MANNING SAWYER b May 4 1809; d Nov 5 1899; m Mar 30 1828 Elisha Bullens, b Dec 13 1805, d Sept 4 1851. (PT) Children (BULLENS):

2730-1 George Sawyer.

2730-2 Nancy Jane.

2730-3 Catherine E.

2730-4 Henry Wallace.

2730-5 Emma Adelaide.

*2730-6 Albert Nelson.

2730-7 Emily.

2730-8 Elisha.
2730-9 Ella.

2730-6 ALBERT[8] NELSON BULLENS b Aug 2 1849; d Dec 31 1914; m Jly 16 1873 Dora Mrgt Byfield, b Feb 4 1853, d June 16 1897. (PT) Children:

2730-10 Albert Sawyer b Nov 11 1877.
*2730-11 Denison Kingsley.

2730-11 DENISON[9] KINGSLEY BULLENS b May 18 1887; m Apr 19 1912 May M Gregory, b Nov 25 1890, dau of Geo and Charlotte (Wiltshire) Gregory. He AB MIT 1909; grad work Harvard; lt col USAR; a consulting metallurgical eng; author of *Steel and Its Heat Treatment*. She in AAC; AWS Interceptor Command. Address: Southern Pines, N C. (PT) Children:

2730-12 Charlotte Margaret b May 15 1916.
2730-13 Denison Kingsley Jr b Nov 22 1927; m Jan 5 1952 Doris Mae Forberg. Had:
Sharron Lee b Feb 17 1958.

2838 AUGUSTUS[7] FREDERICK RODGERS b 1829; d 1908; m Washington, D C, 1858 Lorena Eliza Livingston Croghan, dau of Geo Croghan. He head of Coast and Geodetic Survey in Cal; went to San Francisco ca 1860. (J) Children:

*2838-1 Cornelia L.
2838-2 Nannie L d 1908; unmar.
2838-3 Henry C d 1950; m Eugenie E de Santa Marina who d 1946. No chn.
2838-4 Marion St G at ae 95 lives 2536 Broadway, San Francisco; unmar.
2838-5 Montgomery d 1909.
2838-6 Grace Maria d 1955; unmar.
2838-7 Augustus Frederick Jr d 1955; unmar.
2838-8 Robert d ae 75; m Eliz Renee; lived in St. Petersburg, Russia, until the Revolution, then Hong Kong where he was killed when fighting with British in its defense. Had: Robert Edja, Frederick.

2838-1 CORNELIA[8] L RODGERS b 1861; d 1941; m June 9 1881 Norval Lane Nokes of Nokesville, Va. He a capt in Marine Corps; d of sunstroke while on duty in Central Am in 1882. (J) Had:

2838-9 VIRGINIA[9] RODGERS NOKES b 1882; m John Burke Murphy who d as col in 1927. He awarded Distinguished Service Medal WW I. Address: 1201 California St, San Francisco 9, Cal. (J) Had:

2838-10 VIRGINIA[10] RODGERS MURPHY b Russell, Wyo, Apr 3 1905; m Sept 22 1931 Geo Sterrett Wheaton b Oakland, Cal, Sept 22 1905. He AB Stanford 1927; v pres Am Potash and Chemical Co. Membs of Epcl Ch. Address: 535 Madelina Dr, Pasadena, Cal. (J) Children (WHEATON):

2838-11 George Sterrett III b Jan 9 1933; m Sept 1956 Sarah Coffin, dau of Lt Wm T Coffin. He lt U S Army Eng Res Corps, Germany; grad Stanford U 1956. Had:
Kathleen E b Aug 17 1957.
2838-12 John Rodgers b Mar 12 1938; a student at Dartmouth.

2842 FRANCES[7] HENLEY b 1818; d Oct 7 1873; m Rev Ed Y Higbee. Had:

2842-1 ELIZA[8] HENLEY HIGBEE b N Y City Nov 23 1842; d Yonkers, N Y, Mar 2 1928; m Rear Adm Theodore Fred Kane. Had:

2842-2 DANIEL[9] HIGBEE KANE b Quincy, Mass, Aug 23 1864; d Washington, D. C. Jan 7 1918; m Beryl Keith. Had:

2842-3 RICHMOND[10] KEITH KANE b San Francisco Jly 3 1900; m Richmond, Va, May 21 1930 Amanda Bryan, b Jly 13 1904, dau of John Stewart and Anne (Tennant) Bryan. He AB Harvard 1922; studied Balliol Coll, Oxford, Eng; LLB Harvard Law Sch 1926; served USMC 1918; lt-cmdr U S Naval Reserves 1937-40; admitted to bar 1926; memb Cadwalader Wickersham and Taft; spec asst to atty gen U S 1940-2; adviser to

U S Delegation to UN Conf on Intl Organization 1945; Episcopalian. Listed in *Who's Who*. (VZ) Children:

2842-4 Shelah Keith b Sept 26 1932; m Aug 28 1952 Jas H Scott Jr.
2842-5 Anne b Nov 5 1934; m Dec 22 1956 Lockhart Bemiss McGuire.
2842-6 Hope Stewart b Mar 10 1938; m Oct 4 1958 Tim W Childs.
2842-7 Constance Henley b Sept 21 1942.

2874 EDWARD[7] D PALMER b Mar 19 1805; d Jan 12 1885; m Betsey Barnes, b 1803, d 1884, dau of Nathl and Nancy (Pendleton) Barnes. (TS) (TW) Children:

*2874-1 Charles E.
*2874-2 Sarah E.
2874-3 Lydia Fitch b 1836; d 1838.
2874-4 Helen Broadwell b 1837; d 1921.
2874-5 Lydia Fitch II b 1838; d 1849.
2874-6 Nancy Adelaide b 1846; d 1926.

2874-1 CHARLES[8] EDWARD PALMER b 1828; d 1906; m Mary Delocia Barker, b 1837, d 1925, dau of Marshall W and Malinda (Lumbard) Barker. Lived in Stonington and Clinton, N Y. (TS) Children:

*2874-7 Mary L.
2874-8 Waine A b 1868; d 1954; m 1896 Frances Newble, b 1869, d 1938; lived in Clinton, N Y.
*2874-9 Marshall B.
2874-10 Edward Dana b 1872; d 1949; m Charlotte Kennard. Had:
Frank b 1899.
Evelyn b 1902.

2874-7 MARY[9] LOUISE PALMER b 1863; d 1950; m 1885 Chas R Carruth, b 1861, d 1926. Lived in N Y City. Children (CARRUTH):

2874-11 Chas R Jr b 1886; d 1930.
2874-12 Harrison Palmer b 1889; d 1957.
2874-13 Frederic Condert b 1897.
2874-14 Alice Malina b 1899.
2874-15 Mary Catherine b 1901; d 1945.

2874-9 MARSHALL[9] BARKER PALMER b 1870; d 1955; m 1898 Hortense B Van Schaick, b 1878, d 1958, dau of Chas and Josephine (Ellsworth) Van Schaick. He CE Cornell 1895; memb Tabernacle Bapt Ch. Lived in Syracuse. (TS) Children:

*2874-16 Helen V.
*2874-17 Virginia Louise.

2874-16 HELEN[10] VAN SCHAICK PALMER b June 7 1901; m Syracuse Aug 14 1924 Rollon French Thurlow, son of Rollon Ed and Mary Grace (French) Thurlow. She AB Syracuse U 1923; an artist; Meth. Address: 42 First St, Garden City, N Y. Child (THURLOW):

2874-18 Alan French b Feb 28 1929; m 1953 Jacqueline Pulver, b 1930, dau of Ora and Elzina (Holden) Pulver; lives in Malvern, N Y. Had:
Gaye Elizabeth b Apr 10 1955.
David Palmer b Apr 9 1957.

2874-17 VIRGINIA[10] LOUISE PALMER b 1912; m 1934 Dr. Justin W Mignault. Lived in Syracuse and Baldwinsville, N Y. (TS) Children (MIGNAULT):

2874-19 Justin W Jr b 1935.
2874-20 Mary Lurene b 1942.

2874-2 SARAH[8] ELIZABETH PALMER b 1831; d 1905; m Jon Howland Pearce, b 1821, d 1905. He a farmer in Kirkland and Washington Mills, N Y. Children (PEARCE):

2874-21 Roxiana Borse b 1852; d 1924.
*2874-22 Marenus S.
2874-23 Elizabeth Isadore b 1852; d 1926.

2874-22 MARENUS[9] SHEPARD PEARCE b 1854; d 1903; m Helen R Hitchcock, b 1861, d 1943, dau of Hen and Harriet Levina (Johnson) Hitchcock. He a millwright and pattern maker. Lived in Ilion and Washington Mills, N Y. Children:

2874-24 J Howland b 1880; d 1906.
2874-25 Ednah R b 1883; d 1957.
*2874-26 Douglass G.
2874-27 Willard J b 1889; d 1946.
2874-28 Herbert b 1893; d ae 4 wks.

2874-26 DOUGLASS[10] G PEARCE b 1886; m Mildred E Smith, dau of Jas H and Flora May (Hurlbutt) Smith. He acct; auditor. Lived in Ithaca and Newton Falls, N Y. Membs Bapt Ch. Child:

2874-29 Hazel Mildred b 1917; m Ramon H Palmer. He ME Cornell U. She AB Cornell U in home ec. Live in Williamsport, Pa. Had:
Virginia Anne b 1942.
David Ernest b 1944.
Marilyn Jeanne b 1948.
Wayne Richard b 1956.

Note: Flora May Hurlbutt name by adoption, nee Mary J Paul, dau of Wm and Amelia (Wright) Paul presumed b at Geneva, N Y, 1868.

2955 ISAAC[7] WHITE b Apr 21 1823; d Mar 30 1914; m Sept 8 1872 Helen Diana Thomas. (BP) Children:

*2955-1 Ella Naomi.
*2955-2 Matthew Daniel.

2955-1 ELLA[8] NAOMI WHITE b June 26 1873; m June 16 1897 Rchd H Melefont. (BP) Children (MELEFONT):

2955-3 Mary Helen b Feb 14 1899; d ca 1930.
2955-4 Ida Gertrude b Jly 23 1900; m Herbert Olmstead. 2 chn.

2955-2 MATTHEW[8] DANIEL WHITE b Ward, Allegheny Co, N Y, May 28 1875; m Oct 20 1897 Frances Augusta Holden, b Belmont, N Y, Apr 21 1877. He a farmer; with Shredded Wheat Co; a Bapt. Address: 23 Genesee St, Cuba, N Y. (BP) Children:

2955-5 Matthew Holden b June 6 1898; owns flower shop Cuba, N Y.
2955-6 Claris Augusta b Dec 5 1906.
2955-7 Ruthella Adell b Mar 20 1917.

2991 HAZARD[7] HOLMES JR b Jan 23 1818; d Jly 24 1888; m Jan 23 1843 Sally Ann Reynolds who d May 16 1905. (TJ) Had:

2991-1 BESSIE[8] WILLIAMS HOLMES b May 29 1857; d May 16 1935; m Oct 25 1887 Frank Woodbury Coy. (TJ) Children (COY):

*2991-2 Edward Brown.
*2991-3 Arthur Holmes.
*2991-4 Sallie Elizabeth.
*2991-5 Louise Crandall.

2991-2 EDWARD[9] BROWN COY b May 3 1889; m Ruth Jeanette Lord. He pres of Coy Real Estate Co; served several yrs as scy and treas of River Bend Cem Co; clk of Weekapaug fire dist; memb of Bapt Ch. (TJ)

2991-3 ARTHUR[9] HOLMES COY b Sept 30 1890; d Aug 3 1943; m May 10 1912 Mrgt Pagan. He supt Water and Sewer Dept Westerly, R I; served in WW I; memb Bapt Ch. Children:

2991-6 Helen Elwell b Mar 29 1923; m Dec 18 1948 Francis C Lathrop Jr. Had:
Elizabeth Champlin b Jan 1 1951.
Sallie Louise b Oct 3 1952.
Arthur Holmes b Oct 7 1954.
John Hamilton b Apr 5 1957.

2991-7 Arthur Holmes Jr b May 31 1924; m Jan 19 1957 Virginia Brewster. Had:

Peter Holmes b Dec 15 1957.
Carrie Brewster b Jly 15 1959.

2991-8 Frank Pagan b May 25 1928; m Oct 1 1954 Carol Ann Couffer. Had:
Frank Pagan Jr b May 15 1957.
Garfield J b Jly 9 1958.
Christopher E b Feb 8 1960.

2991-4 SALLIE[9] ELIZABETH COY b Sept 6 1892; served 30 yrs as librarian Westerly Public Lib; ret 1960; rec'd citation from R I Gen Assembly; citation from R I Lib Assn, Community Service Award from Westerly C of C; WMCA Service to Youth Award 1953; lib award from Am Lib Assn 1954; memb Bapt Ch. Address: 53 Elm St, Westerly, R I. (TJ)

2991-5 LOUISE[9] CRANDALL COY b Oct 8 1894. She secy of Coy Real Est Co 30 yrs; tax assessor Weekapaug fire dist 18 yrs; memb of Westerly Comm of Children's Friend and Service; memb Bapt Ch. (TJ)

3018 PRUDENCE[7] LOUISE INGRAHAM b Stonington Jan 27 1803; d New London June 7 1883; m Jan 1 1826 Seabury Hough, b Cheshire June 7 1801, d Glastonbury. Had:

3018-1 SEABURY[8] DENISON HOUGH b Jly 26 1826; d Northampton, Mass, Apr 11 1922; m Manchester, N H, Oct 2 1860 Irene Loduska Smith, b Lyman, N H, Oct 18 1841, d Northampton Jan 24 1927. Children:

*3018-2 Celeste Frances.
*3018-3 Burke.
3018-4 J Bruce b Oct 3 1867; m Carrie L Hager.
3018-5 Wyman Charles b June 15 1875; m Edna Smith.
*3018-6 Alice Irene.

3018-2 CELESTE[9] FRANCES HOUGH b Aug 14 1863; d Wellesley, Mass, June 25 1955; m Nov 8 1887 Saml Dwight Drury, b Fairfax, Vt, Nov 8 1850, d Nov 3 1923. Children (DRURY):

3018-7 Marian b Dec 6 1890.
3018-8 Elliot Dwight b Jly 17 1893; m Madeline Guinan. Had:
Robert Elliot b Mar 24 1918; m Hope Carey. Had:
Joan Hope b Aug 5 1944.
Robert Elliot b Oct 27 1946.
John Alden b May 27 1949.
3018-9 Alden Monteith b Jan 18 1895; m Flora Allen. Had:
Allen Stuart b Sept 2 1918.
Anne Elizabeth b Jly 3 1924; m Donald A Killiany. Had:
Kevin b Sept 2 —.
Kenneth Alden b Olean, N Y, Jly 26 1957.
3018-10 Irene b Oct 30 1896; m Homer Park Griffin.
3018-11 Winthrop Stuart b Nov 17 1902.

3018-3 BURKE[9] HOUGH b Simsbury Nov 11 1865; d Sept 14 1943; m Boston Mar 1894 Josephine Cath Bowers Gleason, b Halifax, N S, Jly 20 1865, d Oct 12 1935. He AB Storrs (U of Conn) 1883, 1st graduating class. Lived in Cambridge, Mass. Had:

3018-12 HELEN[10] BOWERS HOUGH b Hubbardston, Mass, Jan 17 1897; m Jly 28 1926 Ed McKay Gundy, b Toronto Nov 14 1902. He AB U of Toronto; a journalist. She AB Smith Coll. Address: 2 Tudor City Pl, N Y City. Children (GUNDY):

3018-13 Katherine Bowers b Dec 28 1928; m June 24 1950 John Morley Stewart of Toronto. Had:
Susan Christine b Apr 28 1951.
Margaret Ruth Gundy b Dec 5 1954.
Jennifer b Oct 5 1956.
3018-14 George Houghton b Mar 16 1933; m June 30 1956 Ruth Peterson of Worcester, Mass. Had:
Lisa Katherine b Mar 26 1961.

3018-6 ALICE[9] IRENE HOUGH b Bushy Hill Apr 14 1877; m Dec 3 1897 Dwight Alonzo Drury. Had:

3018-15 BERNICE[10] GEORGIA DRURY b Jan 17 1903; m June 15 1925 Harold N Leffingwell of Windham. Children (LEFFINGWELL):

3018-16 Patricia Ann b Sept 17 1926; m Theodore Haddad. Had:
Timothy b Nov 29 1959.
Leslie Claire b Dec 27 1961.

3018-17 Leslie b Apr 8 1933; m Raymond Potter. Had:
Gale Leslie b Jan 23 1956.
James Neale b Dec 19 1956.

3018-18 Thomas Dwight b Mar 6 1937.

3018-19 Sally Judith b Feb 14 1944.

3045 PHEBE[7] ESTHER DEWEY b June 17 1826; m Gurdon M Lamphere. (SF) Had:

3045-1 EMILINE[8] LAMPHERE m (1) Tremont N Ashby; m (2) Webster Prentice. Had 2nd m:

3045-2 NORRIS[9] FREMONT PRENTICE b Mystic Feb 1 1909; m Apr 10 1953 Eliz Kuehdorf, dau of Rchd and Selma Kuehdorf. He grad R I Sch of Design 1932. She grad Mass Sch of Art. He an architect. Address 343 New London Twpk, Glastonbury, Conn.

3143 NANCY[7] JANE WILLIAMS b Jly 6 1815; m May 8 1836 Thos M Liggett, b Miflin Co, Pa, Dec 20 1814, d Minden, Ia, Oct 17 1888. (WA) Children (LIGGETT):

3143-1 Lucy Jane b Mar 4 1837; d June 15 1851.

3143-2 Thankful Ann b Feb 8 1839.

*3143-3 Jesse.

3143-4 Helen Mariah b Mar 30 1843.

3143-5 Mary Jane b May 25 1845.

3143-6 John Thompson b Aug 1 1847; d June 15 1849.

3143-7 Elias Edwin b Mar 17 1850.

3143-8 Elda Caroline b May 6 1852; d Dec 31 1852.

3143-9 Gurden Denison b Feb 15 1854.

3143-10 Hattie Eunice b Dec 15 1861; d Oct 17 1870.

3143-3 JESSE[8] WILLIAMS LIGGETT b Feb 16 1841; d 1889 from Civil War injuries; m Macomb, Ill, May 6 1780 Sarah Alice E Yeast, b Jan 16 1851, d Sept 22 1934, He served Co B, 31st O Regt. Children:

*3143-11 Helen M.

3143-12 Carrie Jane b May 12 1873; m (1) Saml Marion Thomas; m (2) Jas Wilson Cox. She grad Eureka Coll; MA U of Chicago. No chn.

3143-11 HELEN[9] MAE LIGGETT b Aug 11 1871; m Fred E Musch, b Christian Co, Ill, Jan 9 1875, d Galesburg, Ill, May 3 1951. She grad Eureka Coll; a tchr. Had:

3143-13 ALICE[10] MARGARET MUSCH b Abington, Ill, Sept 17 1913; m Eureka, Ill, May 23 1935 Louis Carmen Klusmeyer, b Philadelphia May 23 1912, son of Wm Hen and Mary (Adams) Klusmeyer. She ed Knox Coll. He archt with Seribbius, Feldmann and Klusmeyer. Children (KLUSMEYER):

3143-14 Louis Frederic b Galesburg, Ill, Aug 7 1936; m Kansas City Sept 30 1959 Mary Kath Barger. He electronics eng, in USN. Had:
Katherine Marie b Oct 23 1960.

3143-15 Margaret Anne b Galesburg, Ill, May 7 1945.

3143-9 GURDEN[8] DENISON LIGGETT b Feb 15 1854; m Claretta Lewis. Had:

3143-16 LUCY[9] ALVERETTA m Arthur Wilbur Brian. Had:

3143-17 HAROLD[10] MENFORD BRIAN m Ada Guynetta Dixon. Address: Box 912, Lake Alfred, Fla. Child:

3143-18 Robert Harold a college student.

3149 DENISON[7] WILLIAMS b 1827; d 1894; m Mary Welch. Lived in Adamsville, O; moved to Il 1869; later to Centerville, Ia. (PF) Had:

3149-1 RILEY[8] WILLIAMS b Apr 12 1861; d Oct 6 1953; m (1) May Grant; m (2) Cornelia Clark, b May 29 1875, d Oct 5 1958, dau of Chas H and Harriet (Crowell) Clark. She a desnt of Abraham Clark, a signer of the Declaration of Independence. He exec Grand Trunk and Lackawanna R R. Children 1st m:

3149-2 Earl Grant b Mar 10 1889. Had:
Samuel b 1913; d 1958. Had:
Denison b 1944.

3149-3 Harriet b Lancaster, Pa, Jan 2 1912; m Nov 5 1938 Hen A Strum, Jr. Had:
Henry A III b Jly 9 1941.
Ann Denison b Oct 29 1943.
Mary Clark b Jly 24 1947.

3163 WILLIAM[7] VAN ZANDT b Apr 5 1825; d near Zanesville, O, Dec 3 1875; m Apr 14 1846 Phebe Merriam, b Jly 29 1827, d Apr 30 1918. (MS) Children:

3163-1 Eldon
3163-2 Charles.
*3163-3 Cyrus.
3163-4 Theodore.
3163-5 Edward.
*3163-6 Lucy C.

3163-3 CYRUS[8] VAN ZANDT b Apr 1853; d 1930; m 1887 Carylon Guthridge, who d 1931. He a farmer. (RB) Had:

3163-7 COL ARNOLD[9] C VAN ZANDT b Farina, Ill; m Oct 9 1925 Mabel Rohe, b June 12 1891. He served WW I as 1st lt and capt in corps of Eng, R R Div; staff officer in hdqurts of Chief Engs at Washington as maj, lt, and col in WW II; supr of terminal facilities of B & O R R; in 1946 treas and secy of hotel, theatre and office bldg corp; ret 1956. Address: San Mateo, Cal. (RB) Had:

3163-8 RUFUS[10] PUTNAM VAN ZANDT b Dec 4 1929; m June 23 1956 Barbara Pearce. He AB Wm and Mary Coll; Masters in Bus Ad Stanford U 1956; now with Un Oil Co of Cal in San Francisco. She grad U of Cal. (RB) Had:
Eric b Mar 31 1958.

3163-6 LUCY[8] COX VAN ZANDT b Aug 6 1869; d Jan 3 1947; m Oct 27 1891 Elmer N Jones who d May 23 1947. (MS) Had:

3163-9 HELEN[9] JONES b Springfield Twp, So Zanesville, O, Mar 19 1896; m Aug 11 1917 Virgil C Miller, b Sept 13 1898, son of Enos Miller. She BA Meredith Coll; BPE Am Coll, Chicago. He BS Ed and M Ed Ohio U; public sch prin. Address: 2922 Lookout Dr, Zanesville, O. Had:

3163-10 BETTY[10] JANE MILLER b So Zanesville, O, Apr 3 1919; m June 4 1942 Walker W. Beroset, b Jly 8 1913. She BS in Ed; art tchr Zanesville. Address: Newark Rd, Zanesville, O. Children (BEROSET):

3163-11 Melinda Sue b Oct 25 1946.
3163-12 Jennifer Lou b Aug 18 1951.
3163-13 Robert Virgil b Oct 27 1952.

3165 LUCY[7] ANN VAN ZANDT b prob Springfield Twp, Muskingum Co, O, Apr 22 1828; d Zanesville, O, Mar 15 1914; m Springfield Twp Apr 29 1846 Col Thos Jefferson Cox, b Zanesville, O, Mar 17 1823, d Nashville Sept 17 1866; both bu Woodlawn Cem, Zanesville. He ed Granville Coll (now Denison U); capt USV Army of the Cumberland 1862, maj 1865, col 1866; d in service. (PK) (SP) Children (COX):

3165-1 Julia Buckingham b Mar 16 1847; d June 25 1851.
3165-2 Eliza Jane b Mar 19 1848; d June 22 1851.
*3165-3 William V.

*3165-4 Elizabeth D.
3165-5 James B b 1856; d 1879.

3165-3 WILLIAM[8] VAN ZANDT COX b June 12 1852; d Jly 24 1923; m Juliet Hazeltine Emery, b Jan 21 1858, d Dec 2 1929, dau of Hon Matthew Gault and Mary K (Hazeltine) Emery; both bu Rock Creek Cem, Washington, D C. He AB O Wesleyan U 1874; AM 1884; LLD 1919; served as father's orderly Civil War; admitted to O bar 1877. Moved to Washington 1879; chief clk Natl Museum 1886-1901; pres 2nd Natl Bank 1901-14; chmn bd 10 Selective Ser 1917-9; memb SAR. (PK) Children:

*3165-6 Emery.
*3165-7 Hazel V.
*3165-8 Theodore S.

3165-6 EMERY[9] COX b May 23 1888; d Jan 7 1943; m June 5 1914 Dagny L H Nelson who d Sept 28 1953, dau of Geo R and Olafina H Nelson of Norway. He BS Marine Engineering, U of Mich 1912; connected with Norfolk Shipbuilding and Dry Dock Co and Am Bur of Shipping; memb SAR. Lived in Norfolk, Va. (MV) Children:

*3165-9 Emery Jr.
*3165-10 Harold Nelson.
*3165-11 William Van Zandt II.

3165-9 EMERY[10] COX JR b Newport News, Va, Mar 6 1916; m Sept 23 1944 Mary Barber Hebner, b Dec 3 1921, dau of Eugene Wm and Kath Veronica (Weir) Hebner. He AB and LLB Wash Lee U 1937-41; admitted to bar 1941; served in WW II as ens 1942, lt 1943, and lt cdr 1945 attached to staff Vice Adm John Hoover; Navy Dept 1944; rec'd 46 decorations; is now asst atty gen of Minn. She AB St Catherine Coll, St. Paul, Minn. Address: 2001 Bruce, Minneapolis, Minn. (MW) Children:

3165-12 Cathleen Sullivan b Dec 18 1945.
3165-13 Emery III b Jan 21 1947.
3165-14 Mary Barbara b Oct 25 1948.
3165-15 Brigid b Jan 27 1950.
3165-16 Deidre b Dec 12 1957.

3165-10 HAROLD[10] NESLSON COX b Oct 20 1918; m Nov 28 1942 Alice B Dawson, b Sept 30 1922, dau of Ralph K and Louisa Cosby (Green) Dawson. He AB Wash & Lee U 1940; ens WW II 1942; lt 1944; comded USS LCI (L) 587, invasion of S France; is economist and statistician U S Gov Bur of Census. She attended U of Md class 1944. Address: 302 W Columbia St, Falls Church, Va. (MV) Children:

3165-17 Terry Nelson b Jan 20 1946.
3165-18 Ralph Dawson b Apr 20 1950.

3165-11 WILLIAM[10] VAN ZANDT COX II b Nov 7 1923; m Aug 17 1954 Peggy Ferrell, dau of Rob Roy and Irene E Ferrell. He attended U of Mich; in U S Navy WW II 3 yrs. Address: 1471 Emery Pl; Lakewood, Norfolk, Va. (MV) Children:

3165-19 Kimberly Ferrell b June 9 1956.
3165-20 Tami Nelson b Oct 23 1957.

3165-7 HAZEL[9] VAN ZANDT COX b Washington, D C, Feb 14 1890; m June 16 1917 Chas Oehm Parks, b Aug 28 1889, d May 21 1958, son of Wm C and Leora A (Whitcomb) Parks; bu Memorial Park, St Petersburg, Fla. She memb DAR; Col Dames of XVII Century; Magna Charta Dames and Nat Huguenot Soc. He RR auditor; realtor; accountant in War Dept WW I; chief clk Transportation Corps WW II. Address: 1147 34th Ave, No, St Petersburg, Fla. (PK) Children (PARKS):

*3165-21 Dorothy W.
*3165-22 Charles O.
*3165-23 William V.

3165-21 DOROTHY[10] W PARKS b Washington, D C, Aug 10 1918; recd BS Fla St Coll for Women 1940; MA Tchrs Coll, Columbia U 1941; instructor in physical ed at E Carolina Tchrs Coll, Greenville, N C, 1942-32; maj U S Army; WW II overseas duty in Cairo, Egypt; 2nd lt 1946; 1st lt 1949; capt 1950. Address: Ft Devens, Mass. (PK)

3165-22 JUDGE CHARLES[10] OEHM PARKS JR b St Petersburg, Fla, Aug 16 1920; m Oct 29 1949 Estella Mae Barto, b Apr 28 1922, dau of Frank H and Emma L (Fehrman) Barto. He LLB U of Fla 1950; anti aircraft overseas 1944; admitted to Fla bar 1950; atty-at-law 1950-54; electetd Pinellas Co Juvenile Ct jdg 1954. Address: 566 Villa Grande Ave, So, St Petersburg, Fla. (PK) Children:

3165-24 Charles Emery b Mar 27 1951.

3165-25 William Barto b Aug 8 1954.

3165-23 WILLIAM[10] VAN ZANDT PARKS b St Petersburg, Fla, Aug 29 1924; m June 3 1946 Betty Jean Rash, b Jly 3 1926, dau of Claude L and Minnie P (Samara) Rash. He ed Fla Mil Acad 1942; 2nd lt; WW II overseas 1944; later Pac Theater. Address: Ft Huachuca, Ariz. (PK) Child:

3165-26 Claudia Juliet b Mar 7 1957.

3165-8 COL THEODORE[9] SULLIVAN COX b Aug 17 1894; d May 10 1947; bu Arlington Natl Cem; m June 20 1931 Christiana Osborne Jones who d May 16 1957. He AB U of Mich 1917; LLB U of Va 1922; Stanford U 1925-6; Johns Hopkins U 1926-27; lt col Gen Staff Corps 1944-6; admitted to Va bar 1921; prof and dean Sch of Jurisprudence, Wm and Mary Coll; memb Internatl Cong Comparative Law, The Hague 1932-7. No chn. (MV)

3165-4 ELIZABETH[8] DENISON COX b Feb 3 1854; d 1941; m Jan 4 1879 Theodore G Sullivan. She organized DAR at Montclair, N J; awarded DSM for organizing Red Cross unit in Montclair, N J, WW I. He represented Stand Oil Co in Japan, S Am, and Europe. (SP) Children (SULLIVAN):

3165-27 Algernon Sidney b 1880; d young.

3165-28 Ethel Van Zandt b 1881; d 1927; BA Wellesley Coll 1905; served in WW I on Hoover Commission.

3165-29 Aileen b 1887; d young.

*3165-30 Theodore G Jr.

3165-30 THEODORE[9] GREENE SULLIVAN JR b Apr 19 1895; m (1) Apr 27 1918 Helen Louise McAdams, b 1898; dvcd 1925; m (2) June 19 1926 Frances Louise Hoeg, dvcd; m (3) Mary Van Waidner. He BS Rutgers U 1915; grad work MIT 1920; served WW I; is chemical eng; in charge of high explosives, DuPont Co. Address: 6920 NW 20th St, W Hollywood, Fla. (SP) Child by 1st m:

3165-31 Theodore Green (changed to Theodore Sullivan Whitney) b Dec 10 1922; was pilot in USAF WW II; wounded when shot down over Okinawa. (SP)

Children 2nd m:

3165-32 Barbara Aileen.

3165-33 Gertrude Elizabeth Van Zandt b Nov 29 1929; m Feb 23 Hubbard Sherry. She Xray technologist. He in USMC WW II. S Pac Theater; is a banker. (SP) Had:

Carolyn Louise b 1955.

Frederick H (twin) b 1957; d young.

Peter Hubbard (twin) b 1957; d young.

Stephen Hubbard b 1958.

3165-34 Frances Ludlum b Sept 16 1934; m Dec 25 1954 Thos Lee West, b Aug 6 1932. She a RN. He personnel asst for P Ballantine Co, Newark, N J. (SP) Had:

Thomas Jr b Jly 14 1956.

Gregory Alan b May 4 1957.

3166 JAMES[7] MONROE VANSANT b Oct 21 1829; d May 6 1910; m (1) Julia A Dillman who d 1854; m (2) June 11 1856 Mary A (Grable) Simpson who d Mar 30 1914. He ed at Granville Coll which later became Denison U. Settled near Winona, Ill, 1856; was civilian foreman in Quartermaster's Dept 1862-64. (PP) Children:

*3166-1 Lewis Edwin.
*3166-2 Frank.
3166-3 William Harrison b Apr 7 1872; d Sept 27 1918; unmar; vice pres R F Cummings Grain Co; food adminstr Iroquois Co WW I.

3166-1 LEWIS[8] EDWIN VANSANT b May 15 1857; d Oct 11 1940; m (1) Dec 28 1881 Louise M Hobson who d Jan 19 1926; m (2) May 8 1929 Mildred Mae Reid who d Oct 9 1940. He asst mgr R F Cummings Co; vice pres Farmers St Bank. Children 1st m:
*3166-4 William Fred.
*3166-5 Mary Hobson.

3166-4 WILLIAM[9] FRED VANSANT b Oct 6 1882; d Dec 4 1952; m Nov 29 1909 Eugenia Mason Sheldon, b Apr 29 1887. He in dairy products bus Los Angeles; was inspector for Cal Dept of Agr. Children:
3166-6 Isabel Louise b Sept 16 1910; m Dec 10 1934 Arthur C Smith. No chn.
*3166-7 Caroline Sheldon.
*3166-8 Lewis Edwin.

3166-7 CAROLINE[10] SHELDON VANSANT b Feb 11 1812; m Sept 11 1932 Robt Louis Rice, b Mar 29 1908. She attended Santa Monica Jr Coll. Address: 2045 W 177th St, Torrance, Cal. Children (RICE):
3166-9 Richard Lee b June 26 1933; m Sept 7 1957 Sharon F Steffkra. He in military ser in Alaska. Address: 7527 Oakdale Ave, Canoga Park, Cal.
3166-10 Robert Lewis Jr b Aug 26 1936; m Nov 1 1956 Judy Ann Sargent. He ed El Camino Coll. Address: 1164 Clarion Dr, Torrance, Cal. Had: Susan A b Jly 14 1959.
3166-11 William Frederick b Apr 8 1942; m Aug 15 1959 Glenda S Hudson.

3166-8 LEWIS[10] EDWIN VANSANT b Mar 21 1923; m Aug 12 1946 Darleene J Lasley, b Aug 25 1927. He grad Compton Jr Coll; served in Air Force, Pac Theater, WW II; Japan, Korean War. Address: 2283 Granada Ave, Long Beach 15, Cal. Children:
3166-12 Steven Frederick b Sept 8 1949.
3166-13 Mark William b Jly 30 1952.
3166-14 Neil Sheldon b Aug 18 1957.

3166-5 MARY[9] HOBSON VANZANT b Apr 23 1884; m Feb 8 1908 Albert E Duggan, b Sept 9 1881, d Dec 17 1925. Children (DUGGAN):
3166-15 Dorothy Hildegard b Feb 3 1909; m Dec 31 1931 Carl A Brown. Had: Donald Carl b Oct 30 1933.
3166-16 Alberta Elizabeth b Aug 27 1910.
3166-17 Florence Gertrude b Oct 29 1912; m Jly 20 1929 Chas S Tilson. Had: Rosemary F.

3166-2 FRANK[8] VANSANT b Dec 3 1858; d Aug 2 1943; m Oct 10 1882 Mae Woolf, dau Hen Clay and Clara (Knowles) Woolf. He with Gr Northern Ry 1881-1928; pres of Victoria Trans Co; pres Kalispell Bldg and Loan Assn 1894-1902. Had:

3166-18 CLARA[9]VANSANT b Fergus Falls, Minn, Apr 18 1890; unmar. She AB Cum Laude U of Wash 1910; AM Columbia U 1916; N Y St Liby Sch, Albany, N Y, 1916-18; organized Jackson Co Liby Medford, Ore 1920; asst librn and head of reference dept Tacoma Public Llby many yrs. Address: 1323 No 6th St, Tacoma 6, Wash.

3194 DENISON[7] NOYES b Jan 11 1824; d Dec 13 1859; m Mary Kemp. (AL) Children:
3194-1 Thomas, dates unknown.
3194-2 Fred, dates unknown.
*3194-3 Helen.

3194-3 HELEN[8] NOYES b Mar 29 1854; d Oct 10 1940; m (1) Chas Burrows; m (2) Hiram Clift. Children 1st m (BURROWS):
*3194-4 Fred D.
3194-5 Oscar d young.
*3194-6 Roscoe J.

3194-4 FRED[9] D BURROWS b Mystic June 23 1876; m Feb 27 1900 Annie DeSousa. Child:

3194-7 Dorrance b Nov 23 1903; d young.

3194-6 ROSCOE[10] J BURROWS b Mystic Jly 6 1881; d Aug 23 1943; m Apr 1902 Emily Grant Weeks, b Apr 24 1881. Child:

3194-8 Leila b May 18 1904; m (1) Sept 27 1928 Albert E Talbot; m (2) Mar 6 1943 Ralph P Wheeler. She secy to supt of schs, Stonington; organist Calvary Epcl Ch; an Episcopalian. No chn. Address: 24 Willow St, Mystic.

3196 LUCY ANN NOYES m Rchd A Wheeler #668-25.

3199 CHARLES[7] S NOYES b Apr 5 1834; d May 2 1927; m Jan 24 1877 Henrietta D Wheeler, b Jan 10 1846, d Nov 26 1920, dau of Ezra and Han Mary (Randall) Wheeler. (WB) Children:

*3199-1 Charles.

*3199-2 Mary W.

*3199-3 Ira H.

3199-1 CHARLES[8] SMITH NOYES JR b Aug 19 1878; m Mar 21 1905 Maude Pendleton. Child:

3199-4 Charles Norton b Apr 16 1910; m Mar 13 1945 Barbara Main. No chn.

3199-2 MARY[8] WHEELER NOYES b Stonington June 1882; m Apr 24 1909 Alexander A Lincoln, b Holbrook, Mass, June 1880, d Leonia, N J, Mar 15 1958, son of E Frank and Louise (Avery) Lincoln. He a banker. Address: 163 Prospect St, Leonia, N J. Child (LINCOLN):

3199-5 Margery b Oct 30 1911; m June 29 1940 Douglas Beucler. Had:

Dwight Lincoln b Dec 21 1942.

Jean Noyes b Dec 22 1946.

3199-3 DR IRA[8] HART NOYES b Jly 29 1885; d May 5 1957; m Apr 3 1937 Alice Bowlby who d May 3 1954. He grad Yale Medical Sch 1908; capt in Med Corps WW I; 1924 started gynecological clinic at the House of Good Shepard; memb Am Coll of Surgs; an obstetrician and gynecologist. Lived in Providence. No chn.

3204 MARY[7] NOYES b Nov 4 1882; d June 1 1856; m Oct 31 1853 Jesse D Noyes, b June 30 1804, d Dec 1 1884, son of John and Eliz (Chesebrough) Noyes. (BF) Had (NOYES):

3204-1 MARY[8] J NOYES b May 22 1856; d Oct 23 1950; m June 12 1878 Chas Webster Vaughn, son of Alfred H and Eliza (Lamb) Vaughn. (BF) Children (VAUGHN):

3204-2 Ruby E b Nov 24 1889; unmar; memb Bapt Ch; lives in Norwich.

*3204-3 Jessie M.

3204-3 JESSIE[9] M VAUGHN b June 2 1880; d June 6 1952; m June 12 1906 Glbt S Raymond, b Apr 15 1873, d Feb 2 1939. She grad Mt Holyoke Coll. (BF) Children (RAYMOND):

3204-4 Constance b Mar 27 1907; m Oct 27 1934 Adrian D Stevenson Jr; live in Bronxville, N Y. Had:

Nancy P b Jly 23 1939.

Constance R b Apr 14 1942.

3204-5 Charles V b June 25 1908; m Dec 15 1938 Eleanor Wheelock Page. He with N Y Airbrake Co in Providence, R I; live in Barrington, R I. Had:

Sally P b June 18 1940.

Charles Jr b Apr 24 1942.

Alan G b June 28 1946.

3208 ELIZA[7] PHELPS NOYES b May 7 1839; d May 20 1870; m Nov 26 1857 Seth Williams, b Apr 23 1831, d Apr 7 1889, son of Seth and Lucy A (Noyes) Williams. He m (2) June 28 1871 Mary Emma Morgan. (CJ) (PX) Had:

3208-1 CHARLES[8] EDWIN WILLIAMS b June 19 1860; d Jly 25 1901; m June 22 1892 Fanny D Hewitt, b June 26 1867, d Dec 6 1946. Had:

3208-2 MARTHA[9] GALLUP WILLIAMS b Jly 12 1895; m Feb 21 1920 Grover C Coffin, b Nov 7 1888, son of Jas and Martha W Coffin. She grad N E Conservatory of Music, Boston; taught piano N Y Inst for the Blind. He grad G E Eng Sch, Franklin Inst; served WW I 32nd Div, 119th Field Artillery; ret highway eng. Address: 19 Ashland St, Taunton, Mass. Children (COFFIN):

3208-3 Virginia Dean b Jly 28 1922; m Dr Kingsley M Stevens. Had: Anne, Chadwick, Heather Burnett, Lynn Denison, Janet Winthrop.

3208-4 John Gardner b Sept 27 1926; m May 23 1953 Jean E Milton. He BS of arch R I Scho of Design; M arch Harvard; an arch; served Corps of Eng WW II; memb Congl Ch. Address: Farriers Lane, Wilton, Conn. Had:
Jany Bradford b June 22 1958.

3208-5 Miriam Williams b May 17 1929; m Duane W Ragsdale. Had:
Martha Williams b June 29 1960.

3254 MARY[7] BUCKLAND BUDINGTON b June 28 1823; m June 24 1845 Rev Robt Allyn, pres of St Normal U at Carbondale, Ill. His 1st wf was Emeline H. Denison. She d Oct 1879. Children (ALLYN):

3254-1 Robert Jr b Jly 11 1846; d 1849.
3254-2 Joseph G b Apr 1 1849.
3254-3 Ellen S b June 5 1852.
3254-4 Harriet A b Nov 14 1859; d Jan 10 1882.

3256 STEPHEN[7] BUCKLAND BUDINGTON b Mar 12 1830; d 1914; m (1) June 15 1857 Frances Caroline Hitchcock, b Bangor, Me, Jan 1 1840, d Leyden, Mass, Dec 11 1865; m (2) Ereda Baker of Hawley, Mass, b Jan 4 1841. Lived in Leyden. (NG) Children 1st m:

3256-1 Charles Norman b Nov 8 1858; d 1861.
3256-2 Carrie F b May 21 1863; d 1865.

Children 2nd m:

*3256-3 Ellen M.
*3256-4 Robert A.
*3256-5 Ethel H.
3256-6 Walter C b Nov 12 1882; d 1904.

3256-3 ELLEN[8] M BUDINGTON b May 26 1870; m David Baines Griffiths. Children (GRIFFITHS):

*3256-7 Hugh Budington.
*3256-8 Walter Denison.
3256-9 Ruth Baker b 1902.

3256-7 HUGH[9] BUDINGTON GRIFFITHS b 1896; m Jane Tildsley who d 1939. Children:

3256-10 Desire Denison b 1932; m Hal Frink Reynolds. Had:
Anne Tildsley b 1957.
Hal Williams b 1958.

3256-11 Kathleen Tildsley b 1936; m Sherwood Anderson. Had:
Laura b Feb 19 1959.

3256-8 WALTER[9] DENISON GRIFFITHS b 1898; m Mrgt Hamilton. Children:

3256-12 David Hamilton b 1933.
3256-13 Robert Budington b 1937.
3256-14 Ruth Morton b 1938.
3256-15 Marion b 1940.
3256-16 Hugh Minnick b 1942.

3256-4 ROBERT[8] ALLYN BUDINGTON b Oct 22 1872; m Mabel Stone. Children:

3256-17 Robert Allyn Jr b 1911; m (1) Minna Washburn who d 1955; m (2) Theodosia Phelps. Had 1st m:
Robert Allyn III b 1942.
Peggy Washburn b 1944.
Randall Stone b 1947.
John Stevenson b 1952.
3256-18 William Stone b 1917.

3256-5 ETHEL[8] HELEN BUDINGTON b Leyden, Mass, Dec 19 1877; m Dec 2 1914 Rev Hen Natsch Furnald. She attended Columbia U; on liby staff 1902-14. He AB Brown 1902; grad Union Theol Sem 1905; dir Christian ed WW I. Address: 5535 Netherland Ave, N Y City. Had:

3256-12 HENRY[9] NATSCH FURNALD JR b Jan 13 1917; d June 11 1958; m Phoebe Rotch. Children:
3256-19 Rodman Allyn b 1945.
3256-20 Lindsey Budington b 1946.
3256-21 Stephen Gilman b 1948.
3256-22 Stacey Noyes b 1951.
3256-23 Henry Clinton b 1954.

3393 WILLIAM[8] DICKEY HOLT b Aug 11 1820; d Mich Aug 2 1893; m (1) Mar 1 1845 Jane Eliza Congar, b Nov 12 1823, d Aug 30 1855; m (2) Nov 8 1857 Harriet Eliza Booth. He a grain dlr many yrs. (C) Child 1st m:
*3393-1 Mary Alice.
Children 2nd m:
3393-2 Hattie E b Dec 29 1858; unmar; librn Corunna, Mich, 30 yrs.
3393-3 Jennie Eva b Nov 10 1864; unmar; taught sch 27 yrs.

3392-1 MARY[9] ALICE HOLT b Dec 28 1846; d Nov 26 1900; m Mar 29 1866 John Reed who d Apr 19 1922. He a hop grower; served in Civil War; Bapt. Lived in Stockwell, N Y. (C) Children (REED):
*3393-4 Eva Jane.
3393-5 Roscoe U b 1881; d 1900.
3393-6 Julia Blanch b 1881; d 1910.

3393-4 EVA[10] JANE REED b May 11 1868; d Feb 28 1952; m Mar 4 1891 Chas Hen Gazley who d Mar 26 1941, both bu in Gazley Cem, So Edmeston, N Y. He a farmer So Edmeston, N Y; postmaster 12 yrs; justice of peace; memb Bapt Ch. Mr Gazley's grandfather, Hen Gazley, gave the land for cem at So Edmeston. (C) Child (GAZLEY):
*3393-7 Ruth.

3393-7 RUTH[11] GAZLEY b Apr 28 1896; m Oct 4 1920 Lynn R Tuttle, b Apr 26 1893. She grad Oneonta St Tchrs Coll; taught sch several yrs; life memb DAR. He in WW I in France; cashier Citizens Natl Bank, Frankfort, N Y; town supt; now ret. They maintain the Gazley Home in So Edmeston. (C) Children (TUTTLE):
3393-8 Alice Jean b Jly 12 1923; m Dr. Fred J Dutton, b Jan 22 1923. She grad Albright Sch of Fine Arts and Buffalo St Tchrs Coll; taught art E Aurora, N Y. He grad U of Buffalo Dental Sch; now practicing in Mohawk, N Y. Had:
Fred Kenneth b May 26 1953.
Susan Lynn b Feb 21 1955.
3393-9 Frances Marie b June 2 1925; m Thos R Pryor Jr. She grad Russell Sage Coll; taught homemaking. He grad Eastman Sch of Music; tchr instrumental music, Ft Plain. No chn.

3396 HARRIET[8] WYMAN b Nov 2 1827; bpt Columbus Quarters, N Y, 1884; d Apr 23 1909; m Oct 9 1853 John E Tuttle, b May 19 1828, d Dec 20 1906, son of Jas and Rebecca (Crandell) Tuttle. (C) Children (TUTTLE):
A son unnamed b and d Oct 2 1854.

3396-1 Dr. Ella M b Apr 5 1856; d Oct 12 1934; unmar. Grad N Y Med Coll for Women 1888, practicing phys N Y 50 yrs.
3396-2 Arthur D b May 22 1858; d Oct 22 1863.
3396-3 Harvey M b June 5 1860; d Aug 15 1864.
*3396-4 Franklin J.
3396-5 Mary R b Apr 8 1866; d Mar 30 1926; unmar.

3396-4 FRANKLIN[9] J TUTTLE b Jan 16 1863; d Jly 8 1950; m Sept 26 1888 Mary E Todd, b Apr 26 1860, d Sept 8 1942, dau of Chauncey Todd. Lived in Norwich, N Y, where he operated a cabinet shop. (C) Had:

3396-6 LOUISE[10] ISABELLE TUTTLE b Oct 20 1890; m Aug 18 1914 Harold L Keeler, b Oct 12 1889; owns a drug store in Norwich, N Y. (C) Children (KEELER):
3396-7 Eleanor L b Feb 25 1915; m Mar 28 1946 Leonard Johnson.
3396-8 Mary H b Feb 12 1918; m June 16 1940 Clarence Newcomb. Had:
Lawrence b Sept 1 1942; d Sept 15 1942.
Sandra Jean b Dec 4 1943.
Mary Elizabeth b Oct 4 1945.
3396-9 Harold L Jr b Oct 4 1919; d Dec 21 1930.
3396-10 Irma Elizabeth b Jly 16 1921; d Sept 27 1925.
3396-11 Jean Isabelle b Apr 8 1924; m Sept 22 1943 Max Figary. Had:
Susan Elizabeth b Jan 14 1945.
Laurie Ann b June 5 1946.
Eric John b Dec 7 1949.

3397 MARY[8] ANN WYMAN b Mar 25 1830; d Jly 17 1918; m Jan 23 1850 Woodward J Monroe who d Nov 7 1890. (C) Had:

3397-1 IDA[9] MONROE b Aug 15 1851; m Oct 9 1873 Harry R May, b Jan 22 1845, d Dec 6 1889. He a drummer boy in Civil War. Lived in St Paul, Minn. She memb DAR. Lived in Rochelle, Ill. Children (MAY):
*3397-2 Harry Monroe.
*3397-3 William Wyman.

3397-2 HARRY[10] MONROE MAY b Jan 18 1878; d Jan 4 1942; m Sept 18 1900 Frances Howard, b Aug 6 1877. He EE U of Ill 1898; electrical eng; secy C of C Fullerton, Cal. Children:
3397-4 Henry Howard b Mar 22 1902; d Apr 4 1902.
3397-5 David Chapin b June 1 1903; m June 25 1927 Viola Peeler. He AB U of Southern Cal 1925; office eng Columbia River aqueduct; lives in Rice, Cal. Had:
David Jr b Feb 13 1931.
Donald Monroe b Aug 1933.
3397-6 Bruce Monroe b Dec 22 1905; m June 6 1929 Muriel Russell. He Chem E U of So Cal 1927; lives in Long Beach, Cal. Had:
Howard Russell b Jly 15 1930.
Marilla Joan b Aug 18 1932.

3397-3 WILLIAM[10] WYMAN MAY b Apr 17 1887; m Nov 25 1920 Drue Smalling. He AB U of Ill 1908; capt in U S Army WW I; a buyer for Montgomery Ward Co. Lives in N Y City. No chn.

3493 ELIZA[8] ANN ALLEN b 1810; d 1876; m Reul Phillips. (GB) Had:

3493-1 CATHERINE[9] A PHILLIPS b 1832; d 1913; m Alonzo Kennicott. Had:

3493-2 RALPH[10] REUL KENNICOTT b 1858; d 1949; m Annie Tisdal. He a tchr at 16; telegraph opr; ret on farm ae 70. Children:
*3493-3 Sylvia.
*3493-4 Zoe.
*3493-5 Florence.

3493-3 SYLVIA[11] ADELLA KENNICOTT b Huxley, Ia, Apr 25 1891; m 1914 Geo L Schnable, b Mar 20 1889. He BS and MS Northwestern U; taught chem there; lt col

Army Signal Corps WW II; exec Western Electric Co. Address: 654 St Marks Ave, Westfield, N J. Children (SCHNABLE):

3493-6 Ruth Catherine b 1915; m C C Ward. Had:
David Kennicott b 1941.
Royden Carl b 1944.

3493-7 George Kennicott b 1921.

3493-4 ZOE[11] KENNICOTT b Chicago Jly 19 1898; m June 19 1926 John Glbt Hastings, b Jan 18 1900. He served WW I and II; service sch training dir Allis- Chalmers. Address: 90 E 148th St, Harvey, Ill. (FB) Children (HASTINGS):

3493-8 James Allen b Mar 27 1935; m Nancy Ann Peddicord. He a draftsman Western Elec Co.

3493-9 Avis Kay b May 28 1941.

3493-5 FLORENCE[11] KENNICOTT m Frank C Appleyard. (GB) Child (APPLEYARD):

3493-10 Maude b Glenwood, Ill; d 1961; PhB U of Chicago; tchr of English and history Chicago H S.

3501 POLLY[8] ALLEN b Feb 3 1838; d June 4 1914; m Jan 30 1860 Lorenzo Gallup, b May 4 1836, d May 1914. Had:

3501-1 HOMER[9] GALLUP b 1863; d 1949; m Fanny Martin, b 1868, d 1942, dau of Abram and Han (Strevell) Martin. Had:

3501-2 CAMILLE[10] GALLUP b Altamont, N Y, June 4 1894; m E Berne, N Y, June 23 1927 Chester Warner, son of Arthur and Minnie Warner. Children (WARNER):

3501-3 Carl A b E Berne, N Y, Aug 25 1929; m E Berne Jly 24 1949 Mrgt Filkins.

3501-4 Robert A b E Berne, N Y, Feb 1 1931; m E Berne Aug 30 1957 Wilma Jean Kelly.

3501-5 Mary Frances b E Berne, N Y, Mar 19 1935; m Jly 10 1953 Chas Bassler.

3501-6 Homer L b E Berne Jan 27 1937; m Altamont, N Y, June 29 1958.

3502 ELIZABETH[8] SPENCER WOOD m Danl Merselis. Had:

3502-1 ORPHA[9] DENISON MERSELIS b Berne, N Y; d 1915; m Chas Groff, son of Hamilton and Nancy (Flanders) Groff who d 1918. (EJ) Children (GROFF):

3502-2 Solon E b No Bend, Neb.

3502-3 Charlotte m Dr L L Fulkerson, lived at Riverdale on Hudson, N Y.

3502-4 Florence E m Jdg Wm J Crangle; d; lived at St Johnsville, N Y.

3502-5 Martha R m J E Mott, Lynbrook, N Y.

*3502-6 Katheryn B.

3502-6 KATHRYN[10] B GROFF b Palatine Bridge, N Y, 1905; AB Wheelock Coll, Boston; tchr Hempstead, N Y; memb Dutch Reformed Ch. Address: Apt 2, 106 Hempstead Tpk, W Hempstead, L I, N Y.

3504 ORPHA[8] STREVELL b Jly 12 1825; m Giles Gallup. (CP) Had:

3504-1 ELIAS[9] GALLUP m Emeline DeVoe. Had:

3504-2 ALTA[10] M GALLUP b Becker's Corners, Albany, N Y, Apr 16 1887; m Sept 18 1907 C Ed VanAukin, b Aug 6 1878, son of Jas H and Sarah L (McDonald) VanAukin. She ed Albany St Tchrs Coll. Address: 1440 Glenwood Blvd, Schenectady, N Y. (DS) Children (VANAUKIN):

3504-3 Marjorie b Sept 30 1908; m Mar 28 1931 Douglas Todd.

*3504-4 Ruth.

3504-4 RUTH[11] VANAUKIN b Feb 13 1914; m Aug 1936 W H Dennler. Address: 3160 Bronson Rd, Fairfield. (GR) Children (DENNLER):

3504-5 Anne Lansing b Nov 22 1941.

3504-6 William b June 18 1948.

3506 POLLY[8] ANN STREVELL b Dec 1828; m Nathl Denison Gallup. Had:

3506-1 ALBERT[9] D GALLUP b Oct 21 1846; d 1927; m Aug 12 1876 Adelia Vroman. Children:

*3506-2 Nathaniel D.

3506-3 Albert d 1907.

3506-4 Blanche d 1888.

3506-2 NATHANIEL[10] D GALLUP b E Berne, N Y, May 20 1877; m Aug 25 1898 Charlotte G Michell, b June 12 1880. He a farmer and mrct; postmaster; supr of town; a Lutheran. Children:

3506-5 Leonie A m Aug 25 1922 Scott Fraula.

3506-6 Harold Gallup m Jly 26 1931 Leonie Skinner.

3510 WILLIAM[8] DENISON STREVELL b Aug 1 1836; d Jly 24 1920; bu Altamont, N Y; m Sarah M DeVoe, b Mar 31 1841, d Jan 1914. He supr of town; Co clk. (CP) Had 8 children, 2 mentioned:

3510-1 Florence b Feb 18 1864; d Apr 3 1947; m Robt C Simmons.

*3510-2 Ida.

3510-2 IDA[9] STREVELL b May 26 1870; m Feb 12 1890 Fred Becker. Children (BECKER):

3510-3 W David b 1898.

*3510-4 Freda B.

3510-4 FREDA[10] B BECKER b Mar 1 1906; m Oct 10 1931 Leo E Westfall. She memb DAR. Children (WESTFALL):

3510-5 Anne (twin) b June 8 1937; m Oct 17 1957 Geo Dunn.

3510-6 Constance (twin) b June 8 1937; ed Syracuse U.

3513 HANNAH[8] E STREVELL b Sept 9 1841; m 1861 Abram Martin. Had:

3513-1 ISAAC[9] S MARTIN b June 26 1869; d Jan 24 1961; m June 15 1892 Alice May Ostrander. Children:

*3513-2 Margaret F.

3413-3 Isaac Strevell Jr b June 13 1897.

3513-2 MARGARET[10] FRANCES MARTIN b Apr 25 1893; m June 15 1917 Edwin S Waller Jr. Address: 148 W Seventh Ave, Roselle, N J. Had:

3513-4 MARGARET[11] ALICE WALLER b Dec 5 1920; m Jly 21 1945 Edwin M Glazier. Children (GLAZIER):

3513-5 Kenneth Charles b Oct 26 1949.

3513-6 Virginia Louise b Sept 22 1952.

3513-7 Judith Ann b Oct 31 1953.

3871 HENRY[8] DENISON POST b Rutland, Vt, Mar 26 1824; d Jly 20 1897; m May 1 1848 Anna F Coatsworth of Mason, Mich, b Dunham, Can, Dec 22 1822, d Holland, Mich, Dec 26 1906; both bu in Pilgrim Home Cem in Holland, Mich. He went to Mich when that section was being developed; ran a gen store; served as postmaster; justice of peace; supr of town; highway commr; sch inspector. Both membs of Hope Reformed Ch of Holland, Mich. (ES) Children:

*3871-1 John Coatsworth.

*3871-2 Mary.

3871-1 JOHN[9] COATSWORTH POST b Holland, Mich, Sept 20 1854; d Nov 20 1903; m Jly 24 1877 Harriet K Garrod, b London, Eng, May 10 1856, d Nov 30 1934. (EN) Children:

3871-3 Richard Henry b Sept 25 1880; d Jan 31 1931; m Apr 4 1915 Marie Brown.

*3871-4 Hoyt Garrod.

3871-5 Katherine C b Aug 1887; unmar; AB U of Mich 1910.

*3871-6 Ruth Coatsworth.

*3871-7 John Coatsworth.

3871-4 HOYT[10] GARROD POST b Sept 22 1884; m June 14 1919 Ruth Morris. He AB U of Mich 1907; now a ret atty; Congl. Address: 4 Linwood Ave, White Plains, N Y. (PD) Had:

3871-8 LUTHER[11] NORRIS POST b Nov 7 1922; m Nov 5 1948 Helen D Stegeman. (EN) (PD) Children:

3871-9 Julia Norris b Feb 24 1951.
3871-10 Garrod S b Jly 14 1954.
3871-11 Nancy H b Aug 4 1957.

3871-6 RUTH[10] COATSWORTH POST b Dec 27 1891; m June 28 1916 Wm L Holt. Children (HOLT):

3871-12 John William b Feb 7 1918.
*3871-13 Gilbert Post.
3871-14 Katherine Alice b June 21 1933.

3871-13 GILBERT[11] POST HOLT b May 7 1921; m Aug 26 1949 Bette Lou Hills. Children:

3871-15 Leslie B b Jly 24 1951.
3871-16 William L b May 30 1954.

3871-7 JOHN[10] COATSWORTH POST JR b May 10 1897; m Jly 19 1926 Thelma Bennett. He ed U of Mich; bus administration; a bus counselor; Presby; corpl WW I. Address: 8019 Glendale Rd, Chevy Chase, Md.

3871-2 MARY[9] POST b Holland, Mich, Feb 7 1856; d Evanston, Ill, Mar 17 1919; m 1884 Chas S Dutton who d Jan 5 1934. (EN) Children (DUTTON):

*3871-17 Henry Post.
3871-18 Charles L b Jly 24 1887; drowned Jly 25 1902.
3871-19 John Coatsworth b Sept 29 1889; d Mar 14 1907.
3871-20 Anna b Sept 18 1893; unmar.
3871-21 Robert D b Oct 29 1898; m Myrtle Leach Young.

3871-17 HENRY[10] POST DUTTON b Dec 29 1885; m Sept 5 1914 Lucy M Broceus. (EN) Children:

*3871-22 John Coatsworth.
*3871-23 Mary Lou.

3871-22 JOHN[11] COATSWORTH DUTTON b Mar 9 1918; m Aug 24 1941 Betty L Ahlen. (EN) Children:

3871-24 John Coatsworth Jr b Apr 27 1944.
3871-25 Anne Louise b Oct 18 1948.
3871-26 Sally Elizabeth b Jly 14 1952.

3871-23 MARY[11] LOU DUTTON b Nov 1 1924; m Dec 21 1946 Glbt B Mustin. (EN) Children (MUSTIN):

3871-27 Henry D b May 5 1948.
3871-28 Barclay F b Mar 18 1950.
3871-29 Walter G b Oct 10 1951.
3871-30 Margery b Sept 11 1953.

3872 HOYT[8] GUERNSEY POST b Rutland, Vt, Nov 26 1827; d Grand Rapids, Mich, Apr 27 1903; m Oct 27 1854 Julie Ann Camp, b Ann Arbor, d Apr 18 1915. He went with parents to Mich when an unsettled territory; in Holland, Mich, ran gen store with brother, Hen; in 1851 went to Grand Haven; in mercantile bus; in 1863 joined a bank in Grand Rapids; served 39 yrs. (ES) Had:

3872-1 HENRY[9] CAMP POST b Grand Haven, Mich, Aug 7 1856; d Los Angeles Dec 23 1916; m Sept 14 1903 Louisa Gibbard #3876-4. He studied engineering U of Mich; studied music 5 yrs in Germany; taught piano and organ in several cities; later went to Cal for his health, managed orange groves. She memb of Christian Science Ch. Address: 443 Rodeo Dr, Beverly Hills, Cal. (EN) Children:

*3872-2 Hoyt Gibbard.
*3872-3 Julia Elizabeth.

3872-2 HOYT[10] GIBBARD POST b Dec 22 1906; m May 4 1935 Mary K Locke. Children:

3872-4 Henry Camp b Nov 11 1936.

3872-5 Jerry Locke b Mar 14 1940.
3872-6 Harry Jay b Dec 22 1941; d June 14 1947.

3872-3 JULIA[10] ELIZABETH POST b Feb 12 1909; m Mar 1 1941 Alphonse G Grevelding. Children (GREVELDING):

3872-7 Louisa b Nov 14 1942.
3872-8 Nicola b Jly 29 1944.
3872-9 Gretchen b Sept 8 1949.

3873 HELEN[8] MARIA POST b Rutland, Vt, Feb 15 1830; d 1900; m Victor, Mich, Aug 30 1847 Porter P Pierce, b June 3 1826, d June 10 1903. Moved to farm, Olive Center, Mich. (ES) Children (PIERCE):

*3873-1 Charles Henry.
*3873-2 William D.
3873-3 Lucy Esther b Aug 5 1853; d May 1856.
3873-4 Fanny Elizabeth b Oct 17 1855; d Nov 22 1856.
*3873-5 Alice Iola.
*3873-6 Nellie Marie.
*3873-7 Mary Elizabeth.
*3873-8 Kate Eliza.

3873-1 CHARLES[9] HENRY PIERCE b Feb 15 1849; d Feb 27 1932; m Richmond, Mich, Dec 27 1882 Anna (Han) Hill, b Jan 25 1851. He attended sch in a log bldg at Olive Center, Mich; lumber dlr; memb Congl Ch. (EN) Children:

3873-9 Nellie Layman (adopted) b Apr 4 1887; m Dec 25 1903 Arthur LeRoy Post, son of Alpha Hoyt Post.
3873-10 Frances Irene b May 10 1905.
3873-11 Robert LeRoy b Feb 2 1909.
3873-12 Ralph Arthur b May 6 1910.
3873-13 Marjorie Theo b Dec 28 1916.
3873-14 Beatrice Marie b Jly 6 1918.
3873-15 Harold Arthur b Apr 1 1920.

3873-2 WILLIAM[9] DENISON PIERCE b Apr 30 1851; d Ann Arbor Dec 9 1943; m Allendale, Mich, Nov 9 1872 Frances Bruce Rose, b Aberdeen, Scotland, d 1925, dau of Jas and Jane Rose. He ran grocery store; a farmer. Children:

*3873-16 Hoyt Edwin.
*3873-17 Louis Denison.
*3873-18 Nellie May.
*3873-19 Edward James.
*3873-20 Francis L.

3873-16 HOYT[10] EDWIN PIERCE b Aug 5 1873; d Santa Ana, Cal, May 12 1955; m (1) 1894 Ida Rice who d Feb 22 1930; m (2) Dec 3 1933 Abbie Wilcox. Children:

3873-21 Leon Hoyt b Oct 22 1895; m (1) 1917 Bernice Loomis who d 1946; m (2) Oct 31 1949 Asenath Weed. Had:
Beverly B b Dec 21 1917; m Apr 5 1942 Ralph Walda. Had:
Madge Bernice b May 29 1943.
Loren b June 2 1946.
Kim Leon b Oct 15 1948.
Doris E b Sept 11 1920; m Apr 15 Robt G Bailey. Had:
Fred b 1953.
Maxine E b Nov 23 1923; m Robt Lutz. Had 2 chn.

3873-22 Grace Florence b Dec 23 1898; m June 27 1928 Boyd Churchill, b Nov 4 1901. She grad U of Mich; a tchr. He grad Kan St U. Had:
Mary Grace b Mar 21 1935; m June 22 1957 David C Price Jr.
Donald Boyd b Apr 15 1936.

3873-23 Robert Valentine b Belding, Mich, Feb 14 1899; m Oct 11 1936 Alta Marie Linton. He memb Meth Ch; a groceryman. Had:
Joyce Marie b Aug 12 1937.

3873-17 LOUIS[10] DENISON PIERCE b Nov 10 1877; d Jan 31 1952; m (1) Nov 3 1903 Marilla E Morris who d Mar 11 1906; m (2) Sept 26 1907 Florence Hagadorn. He a salesman and groceryman; memb Christian Science Ch. Children:

3873-24 Frances M b Belding, Mich, Oct 6 1904; m June 12 1930 Robt Walker McKnight, b Colorado Springs, Col, Nov 13 1903. She grad U of Ore; majored in music; teaches piano and organ. He BA and MA U of Ore; instr Modesta Jr Coll, Modesta, Cal. No chn.

3873-25 Lois (twin) b Eugene, Ore, Mar 22 1909; m Wm Diettrich. No chn.

3873-26 Louise (twin) b Eugene, Ore, Mar 22 1909; m Oct 1933 Wm Wright. Had:
Lewis Sherman b Sept 2 1936.
Linda Carol b May 21 1940.

3873-18 NELLIE[10] MAY PIERCE b Aug 30 1879; m Nov 24 1904 Whitman P Richmond of Belding, Mich who d Eugene, Ore, June 17 1953. Children (RICHMOND):

3873-27 Ruth Eleanor b Jan 30 1907; m June 11 1930 Ira Woodie; live in Portland, Ore. Had:
Jeanne Rose b Sept 3 1934; m 1952 Jas Munerlyn. Had:
Michael Forest b Dec 11 1953.
Michele b Oct 19 1955.

3873-28 Gertrude Louise b Nov 7 1908; m Aug 13 1931 Albert Hansen. Had:
Lawrence Lee b Mar 25 1932.

3873-29 Marion Ethel (twin) b Oct 13 1913; m 1933 Robt Goldsmith. Had:
Robert Eugene b Feb 27 1937.

3873-30 Dorothy Grace (twin) b Oct 13 1913; unmar.

3873-19 EDWARD[10] JAMES PIERCE b Mar 22 1885; m Alta Oleo Stone. Membs of Christian Science Ch. Live in Los Angeles, Cal. Children:

3873-31 Hubert William b June 8 1909; m (1) Oct 11 1928 Marjorie Chadwick; dvcd; m (2) Apr 26 1943 Dor Davis. Had 1st m:
Margot Jeanne b Jly 30 1930; m Apr 21 1951 Arden Brockman. Had:
Gary b June 17 1953.
Hubert Edward b Aug 1 1932.
Earl William b Jan 10 1936; m Mar 5 1955 Gail V Paul.

3873-32 Gordon Edward b Feb 28 1912; d Lansing, Mich, Mar 28 1923.

3873-20 FRANCIS[10] L PIERCE b June 4 1896; d June 9 1944; m (1) 1930 Ruth Sutherlin; dvcd; m (2) —— ———. Child 1st m:

3873-33 Betty m T R McDonald.

Child 2nd m:

3873-34 Catherine m G J Rakowski.

3873-5 ALICE[9] IOLA PIERCE b Jly 15 1857; d Dec 30 1925; m Nov 29 1874 Olv Brockway of Sharon Center, O, b Sept 6 1850, d Feb 22 1910. Children (BROCKWAY):

*3873-35 Arthur L.

*3873-36 Ethel F.

3873-35 ARTHUR[10] LESLIE BROCKWAY b Nov 9 1875; d May 17 1910; m Feb 14 1899 Louisa Schroder. Children:

3873-37 Chester Kenneth b Apr 14 1900; m Apr 5 1922 Martha Teitz. Had:
Joan Lou b Feb 13 1931.

3873-38 Margaret Alyce b Oct 16 1904; m Dec 31 1928 Harold Buttery. Had.
Harold James b May 25 1933.
Robert D b Dec 25 1934.
Richard A b May 24 1936.

3873-36 ETHEL[10] FRANCES BROCKWAY b Sept 8 1878; m Jly 5 1899 Matt Mullen. Had:

3873-39 RUTH[11] MULLEN b May 13 1904; m 1929 Christian Cawthorne. Children (CAWTHORNE):

3873-40 Matt Mullen b Jly 2 1930.

3873-41 Mary Jane b May 13 1936.

3873-6 NELLIE[9] MARIE PIERCE b Jly 16 1860; m (1) Jan 27 1878 Horace Greeley Chatfield of Sharon Center, O, b May 1 1855, d Cal, Jly 5 1941; m (2) Herman Marten. She and 1st husband moved to Grand Haven, Mich, where he was eng at water works; later to So Bend, Ind; finally Los Angeles. (EN) Children 1st m (CHATFIELD):

3873-42 Glendon E b June 12 1879; m May 1 1902 Adelaide Wright. Had:

Glendon E Jr d 1905 ae 1 yr 10 mos.

3873-43 Maude (twin) b June 12 1879; d Sept 7 1879.

3873-44 Minnie (twin) b June 12 1879; d Sept 15 1879.

3872-45 Helen Alice b Grand Haven, Mich, Sept 12 1891; m Jly 1 1912 Claude A. Burroughs. Had:

Harold Chatfield b May 22 1918; m —— Handy.

3873-7 MARY[9] ELIZABETH PIERCE b Oct 15 1864; m (1) Sept 18 1887 Eugene A Lyon, b Chatham, O, Jan 20 1860; m (2) J J Grattan. (EN) Children adopted by 2nd husband (GRATTAN):

3873-46 Robert E b Riverside, Mich, Mar 11 1891; d Long Beach, Cal, Jly 5 1926; m Marion Stone. Had:

Robert E Jr b Benton Harbor, Mich, June 3 1918.

3873-47 Harold Eugene b May 20 1894; d Aug 28 1941; m Oct 15 1912 Hazel I McKean of Chicago. He a banker, v pres of St Bank of Coloma, Mich. Had:

Richard C b Oct 1 1921.

Janet b Sept 14 1929.

Joan b Jan 16 1931.

3873-8 KATE[8] ELIZA PIERCE b Mar 10 1868; d June 9 1953; m 1888 Eugene E Hudson of Olive Center who d Oct 26 1947. (EN) Children (HUDSON):

3873-48 Willard Lester b Jly 28 1896; d 1952.

3873-49 Helen Louise b Sept 28 1901; m Mar 23 1941 Herbert Miller of Hancock, Mich.

3874 CHARLES[8] FRANCIS POST b London, Mich, Mar 2 1834; d 1915; m Geneva, N Y, Feb 2 1865 Charlotte Dobbin Taylor, b Jan 12 1832, accidentally killed at rr crossing Mar 25 1902, dau of Walt T and Charlotte D Taylor of Geneva, N Y. Both bu Pilgrim Home Cem; membs of Hope Reformed Ch at Holland. He a lt in Civil War; clk in the muster dept. Settled on farm in Holland, Mich; moved to South Bend, Ind, 1901. (ES) Children:

3874-1 Frances (Fanny) b Ottawa Co, Mich, Jan 17 1866; d S Bend, Ind, Oct 15 1944; m Aug 16 1901 Frank Hedger.

3874-2 Walter Teller b Mar 6 1867; m Jan 26 1894 Ulilla K Carl.

3874-3 Charlotte Margaret b May 1870; d Jan 14 1946; unmar.

*3874-4 Charles Francis Jr.

3874-5 Edward Henry b Dec 28 1875; d Durango, Col, Aug 20 1899.

3874-4 CHARLES[9] FRANCIS POST JR b June 22 1874; m (1) Dec 29 1897 Nellie P Stanfield, b Nov 20 1868, d June 6 1934; m (2) Norwich, Vt, Oct 6 1950 Erma P Helman. For 60 yrs salesman with paper co; memb Presby Ch; organizer of the Community Ch. Address: 52554 Dixie Way N, South Bend, Ind. (EN) Children 1st m:

*3874-6 Edward Stanfield.

*3874-7 Howard Francis.

3874-8 Elizabeth A b Apr 24 1904; d Mar 5 1928; m Dec 29 1927 Gail C Steiner.

3874-9 Charlotte Katherine b Aug 9 1906; unmar.

3874-10 Mary M b Oct 20 1909; unmar.

3874-6 DR EDWARD[10] STANFIELD POST b Oct 10 1898; m Marjorie I Criswell, b Sept 25 1910. (EN) Children:

3874-11 William Charles b Sept 6 1930; m Jly 27 1952 Naomi Lee Mace. Had:
David Charles b 1954.
Denise Ann b 1957.

3874-12 Mary Elizabeth b Feb 15 1936.

3874-7 HOWARD[10] FRANCIS POST b Dec 20 1901; m (1) Staneslava Chaikoskais; dvcd; m (2) Mar 2 1934 Mrgt Daugherty. (EN) Children 1st m:

3874-13 Howard Charles b Mar 28 1928.

3874-14 James Lewis b Sept 25 1929.

Children 2nd m:

3874-15 John Frances b Jly 15 1935.

3874-16 Saralee Helen b Oct 10 1936; m Sept 10 1957 Lawrence Norris.

3875 EDWARD[8] DELEVAN POST b Victor, Mich, Sept. 8 1936; d Ovid, Mich, Aug 28 1921; m (1) Sept 25 1957 Eliza A Wilber, b Jly 4 1837, d Sept 26 1879; m (2) Feb 28 1883 Elma G Barnes who d Apr 16 1927. She a tchr. He memb Congl Ch 70 yrs; clk for 18 yrs; dea 16 yrs. (ES) Children 1st m:

*3875-1 Alpha Hoyt.

*3875-2 Edward Cheney.

*3875-3 Francis Denison.

*3875-4 William Henry.

*3875-5 Charles Arthur.

*3875-6 Minnie Eliza.

3875-7 Ida Julia b Apr 7 1868; d Mar 1 1919; m May 6 1896 Riley J Woodruff. No chn.

3875-8 Eva Marie b Dec 20 1870; d May 10 1941; m Sept 1 1892 Fred Burt, b Jly 4 1873, d Dec 27 1952; no chn.

*3875-9 Ina Lucille.

3875-1 ALPHA[9] HOYT POST b Sept 29 1858; d Jan 20 1928; m Dec 24 1879 Emma Sabra Crane who d Aug 3 1916. (EN) Children:

*3875-10 Elmer Delevan.

*3875-11 Arthur LeRoy.

3875-12 Floyd Alpha b Feb 2 1887; m Jennie LaVere. Had:
David b Mar 17 1922.

3875-13 Frederick Burton b Sept 28 1891; d May 1945; unmar.

*3875-14 Rena Arville.

3875-10 ELMER[10] DELEVAN POST b Feb 4 1881; d Mar 24 1945; m Aug 17 1905 Dora Westervelt, b Mar 9 1881, d Apr 11 1953. Children:

3875-15 Martha Lucille b Nov 17 1906; m Oct 12 1935 Earl Olds. Had:
Allen Delevan b Aug 17 1936; d Feb 28 1937.
Milton Earl, adopted 1944.

3875-16 John William b June 26 1911; m Sept 1 1948 Doris Westervelt, b Feb 28 1911. Had:
William Eugene b Oct 3 1949.
Mary Delevan b May 4 1952.

3875-17 Dorothy Emma b Feb 20 1913; m Sept 5 1937 Eldon Burkholder. Had:
John Eldon b Oct 3 1943.
Patricia Kay b Nov 19 1946.

3875-18 Alfred Lee (twin) b Aug 14 1915; m Nov 27 1948 Betty A See; dvcd 1956; no chn.

3875-19 Frederick Elmer (twin) b Aug 14 1915; m Dec 24 1947 Jane L Lyon. Had:
Carolyn Ruth b Aug 13 1948.
Frederick b Nov 21 1951.

3875-20 Mary Catherine b Feb 2 1918; m Sept 6 1936 Rev Everett Love. Had:
Robert Mahlin b Apr 25 1940; d in infancy.
Katherine Lorrain b Oct 27 1942.
Mary Jean b June 11 1947.
Ronald James b Nov 29 1949.

3875-21 Ruth Geraldine b Apr 24 1919; m Mar 14 1941 John E Windham. Had:
Nancy Lou b Oct 7 1941.
Penny Sue b June 26 1943.
James and John b and d Sept 4 1947.
John Delevan b Nov 30 1951.

38-75-22 Roger Eugene b Dec 13 1922; m June 29 1946 Helen M. Dombroski. Had:
Jerry Duane b Dec 2 1946.
Roger Glenn b Jan 4 1950.
Jeffery Allan b Sept 30 1955.

3875-11 ARTHUR[10] LEROY POST b Nov 7 1883; m Dec 25 1903 Nellie L Pierce. Children:

3875-23 Frances Irene b May 10 1905; m June 21 1930 Roger Skutt. Had:
Dorothy Lee b Apr 24 1931.
Helen Ruth b Jly 13 1934.

3875-24 Robert DeRoy b Feb 2 1909; m 1930 Florence Sattem. Had:
Barbara Jean b Apr 20 1931.
Marjorie b 1933.

3875-25 Ralph Arthur b May 16 1910; m Aug 19 1937 Mrgt Devine. Had:
Mary Ellen b Jan 1942.

3875-26 Marjorie Theo b Dec 28 1916; m Aug 29 1934 Wm E Ruddy. Had:
William Henry b Dec 16 1935.
Marilyn Joy b Feb 27 1938.
Rosalind Marie b Aug 13 1939.

3875-27 Beatrice Marie b Jly 6 1918; m Apr 29 1935 Hos Humbarger. Had:
Joseph Benedict b June 28 1937.
Jack b Feb 3 1943.

3875-28 Harold Arthur b Apr 1 1920; m Sept 26 1936 Jean Hansen who d Mar 13 1940; m (2) time. Had 1st m:
Carol Jean b Jan 1 1938.
Kay Yvonne b June 4 1939.
Had 2nd m:
Raymond A b Jan 1942.

3875-14 RENA[10] ARVILLE POST b Oct 12 1894; m 1913 And E Peck. Children (PECK):

3875-29 Andrew Everett II b 1914; m Feb 25 1945 Clara Bluthardt. Had:
Andrew E III b Nov 7 1946.
Stuart Martin b Jly 30 1948.
Cheryl Lynn b Aug 25 1951.
Glenda Kay b Jly 7 1956.

3875-30 Phillip B b 1916; m June 1940 Susan Mahoney. Had:
Phillip Maynard b Apr 3 1941.

3875-31 Shirley C b 1918; m (1) Frank Conklin; m (2) —— Myers; dvcd; m (3) 1946 Clyde Gadbois. Had:
Russell Duane b Dec 17 1940.
Linda Lou b Feb 1944; d in infancy.
William Donald b May 26 1949.
Andrew Walter b Oct 1 1951.
Richard Leigh b Sept 22 1952.

3875-32 Roy Arthur b Apr 20 1921; m Dec 9 1945 Ruth Clark. Had:
Ronald Allan b May 3 1947.

Randolph Allan b June 30 1950.
Brenda Ruth b Dec 30 1952.

3875-33 Harold Eugene b Oct 24 1923; m Jayne Hosimer. Had:
Andrea Lee b Dec 17 1945.
Marlin Jay b Dec 1 1954.

3875-34 Leslie Leigh b Mar 18 1926; m Oct 20 1952 Bernice Schmit. Had:
Deborah Jean b Feb 17 1955.

3875-35 Winifred Ann b Oct 29 1929; m Dr Rchd Ott. Had:
Linda Ruth b Sept 26 1954.
Richard D b Nov 16 1956.

3875-2 EDWARD[9] CHENEY POST b Jan 25 1860; d Sept 25 1918; m May 30 1883 Kath A Moore. He a farmer near Victor, Mich. Children:

3875-36 Elford Vernon b Oct 27 1892; m (1) Nov 14 1914 Matilda Schneeberger who d Mar 2 1928; m (2) June 25 1931 Cora Orr; dvcd; m (3) Oct 16 1934 Cora L Gardner. Had 1st m:
Mildred Charlene b Mar 11 1920; m May 6 1941 Luther Smith. Had:
Michael b 1947.
Kathleen Fay b June 7 1921; m 1943 Earnest Goodrich. Had:
Philip b 1944.

3875-37 Clarence Wilbur b Apr 26 1897; m Feb 20 1930 Mary A Poor of Portland, Ind; no record of chn.

3875-38 Robert Arthur b June 1 1899; m (1) Dec 30 1923 Kath Flynn who d; m (2) May 25 1936 Lena Mahar; dvcd; m (3) June 22 1944 Rosena Fabino. Had:
Laurine Ellen b May 30 1925; m May 25 1943 Ellis C. Cotton. Had:
Roderick Bruce b Dec 15 1945.
Cynthia Ann b May 10 1950.

3875-3 FRANCIS[9] DENISON POST b Sept 29 1861; d Oct 25 1945; m Apr 22 1886 Erunia A Mower who d Dec 16 1942. Children:

3875-39 Iva Flora b Apr 22 1890; m Jly 15 1926 Vollie Gazley. Had:
Vivian P b Jly 3 1927.

*3875-40 Thelma Esther.
*3875-41 Genevieve Eliza.
*3875-42 Ernest F.

3875-40 THELMA[10] ESTHER POST b Jly 21 1896; d June 17 1950; m June 14 1914 L Ralph Gazley. Children (GAZLEY):

3875-43 Bethany Ann b Aug 9 1917; m Nov 5 1937 Harry P Fisch. Had:
Charles b Aug 9 1940.
Mary Charlene b Jly 30 1945.

3875-44 Francis E b Dec 22 1918; m Dec 30 1940 Barbara ———. Had:
Susan LaRene b Mar 27 1942.

3875-45 June C b June 26 1922; m June 26 1940 Bernard Barton. Had: Bernard Jr.

3875-46 Calvin Wayne b Aug 31 1923.

3875-47 M Imogene b Aug 13 1925.

3875-48 Lee Merton b Sept 9 1926.

3875-49 Dwight R b Sept 22 1928.

3875-50 Barbara Ann b Oct 8 1931.

3875-51 David Paul b Jly 28 1938.

3875-41 GENEVIEVE[10] ELIZA POST b Sept 4 1902; m Jly 29 1919 Boyd L Hammond. Children (HAMMOND):

3875-52 Ruth E b Mar 19 1920; m Louis Baumgartner. Had:
Lois Elaine b Feb 1 1938.
Darlene Eunice b Dec 31 1939.

Sharon Loraine b June 8 1941.
Boyd Lewis b Jly 3 1943.
Nadler Ruth b Jly 25 1945.
3875-53 Shirley E b Jly 26 1921; m Walt Heise. Had:
Daniel R b Jly 26 1942.
Henry Walter b Feb 19 1944.
3875-54 Marjorie b Feb 16 1924.
3875-55 Arlene D b June 26 1926.
3875-56 Melvin B b Apr 11 1928.
3875-57 Betty J b Feb 22 1930.
3875-58 Robert Eugene b Mar 6 1937.
3875-42 ERNEST[10] F POST b Dec 14 1907; m Ann Holma. Children:
3875-59 Kathleen E b Mar 3 1929.
3875-60 Norene I b Sept 30 1930.
3875-61 James Ernest b May 26 1932.
3875-62 Darlene Helen b Dec 5 1933.
3875-63 Lorene Jeanette b Jly 18 1935.

3875-4 WILLIAM[9] HENRY POST b Mar 7 1863; d Aug 8 1909; m June 1 1891 Eliz Burnham, b Apr 12 1864, d Dec 1940. Children:
*3875-64 Gladys Velma.
3875-65 Ray Delevan b Sept 11 1899; d in infancy.
*3875-66 Arnold Sidney.

3875-64 GLADYS[10] VELMA POST b Mar 5 1895; m Jan 17 1916 Louis V Jorae, b Sept 13 1895. Children (JAROE):
3875-67 Wilma Frances b Oct 5 1916.
3875-68 Victor Bernard b Apr 22 1919.
3875-69 Christena Mary b May 31 1920.
3875-70 Barbara Marie b Sept 13 1924.
3875-71 Robert Leo b Apr 24 1928.
3875-72 Joseph Lewis b Nov 2 1934.
3875-66 ARNOLD[10] SIDNEY POST b June 22 1904; m 1927 Marguerite Glenna Jorae, b Apr 13 1907. Children:
3875-73 Jane Marie b June 17 1928.
3875-74 Donald Sidney b Jly 9 1931.
3875-75 Peter Anthony b Feb 4 1934.
3875-76 Mary Lou b Oct 10 1935.
Patrick Arnold b and d Mar 22 1937.
3875-77 Suzanna Cecelia b Dec 8 1938.

3875-5 CHARLES[9] ARTHUR POST b Nov 11 1864; d May 8 1937; m May 6 1891 Frances Woodams, both bu Stillson Cem, Victor, Mich. He a farmer in Victor and Alba. Children:
3875-78 Theo Mary b Feb 1892; m Dec 12 1912 Geo A Strickland. Had:
Jack Charles b Nov 3 1918; m 1944 Jean Burkhardt. Had:
Roy, d in infancy.
Gail George b Jly 15 1921; m 1945 Ellen Favreau. Had:
Pamela J b 1947.
Mark George b 1949.
3875-79 Marjorie LoMila b Jly 12 1896; m Ralph W Crego. Had:
Dwight Burton b Aug 14 1919; d Apr 22 1928.
Mary Lou b Sept 1 1921; d Aug 28 1931.
Joanne M (twin) b June 26 1929; m Nov 3 1951 Ed T Hacker. Had:
Thomas C b Oct 28 1953.
Lori Anne b Mar 9 1956.

David Ralph (twin) b June 26 1929; m Apr 14 1956 Jean Ann Hovey. Had:
Cynthia Ann b May 18 1957.

3875-6 MINNIE[9] ELIZA POST b Jly 26 1866; d Apr 4 1901; m (1) 1888 Clayton Barnes; m (2) 1900 Jos Shumaker. Children 1st m (BARNES):

3875-80 Edward Augustus b Nov 25 1888; d Jan 18 1922; m Feb 22 1912 Gretta Ridenour, b Jan 8 1890. Had:
Wilbur Clayton b Dec 10 1913; m Aug 31 1935 Loyola Lowell, b Sept 27 1918. Had:
Donald H b June 21 1936.
Donald Watson b Aug 2 1915; d Sept 29 1930.

3875-81 Glenn Ellsworth b 1892; m 1916 Flossie Graham. Adopted:
Helen b 1912; m Nov 11 1933 Rchd S Forward. Had:
Richard Duwaine b Sept 1934.
Thomas Lee b June 30 1936.
Nina Jean b Sept 7 1938.
Arthur Glenn b 1927.

3875-82 Raymond Irving b Feb 28 1895; m Oct 26 1921 Alice Frickey, b Aug 8 1905. Had:
June Marie b June 8 1924; m 1942 Alfred Krater. Had:
Kathleen Marie b 1948.

3875-9 INA[9] LUCILE POST b Apr 25 1872; m (1) Mar 25 1892 Ed D Post; m (2) Sept 22 1914 Howard Gee. Children 2nd m (GEE):

*3875-83 Robert Howard.
*3875-84 Carol Marjorie.
*3875-85 Elma Jane.
*3875-86 Glenn Richard.
*3875-87 Gertrude E.
*3875-88 Charles Edward.
3875-89 John LaVerne b Oct 23 1927; m 1950 Barbara Ann Kennedy.

3875-83 ROBERT[10] HOWARD GEE b Aug 18 1915; m Jly 20 1941 Dor J Shaw. Address: 434 Florida Ave, Union City, Tenn. Children:

3875-90 Charles Robert b Oct 22 1943.
3875-91 James Leonard b Nov 4 1944.

3875-84 CAROL[10] MARJORIE GEE b Nov 22 1917; m 1937 Eldon F Sunderland. Children (SUNDERLAND):

3875-92 William Richard b Sept 16 1937.
3875-93 Marjorie Jane b Dec 16 1942.
3875-94 James Theo b 1945.
3875-95 Julia Ann b 1949.

3875-85 ELMA[10] JANE GEE b Mar 19 1919; m (1) Aug 7 1939 J Williams; dvcd; m (2) And Chandler. Children 1st m (WILLIAMS):

3875-96 Julian K b Jly 10 1940.
3875-97 Douglas M (twin) b 1945.
3875-98 Dennis P (twin) b 1945.

3875-86 GLENN[10] RICHARD GEE b Apr 16 1921; m 1945 —— Dortty. Children:

3875-99 Naydene b 1945.
3875-100 Gary Richard b 1950.

3875-87 GERTRUDE[10] E GEE b Jan 20 1923; m (1) 1940 L W Kitcherrid; dvcd; m (2) July 27 1944 C A Thornton. Child 1st m (KITCHERRID):

3875-101 Niva Lucile b June 16 1942.

Children 2nd m (THORNTON):

3875-102 Patricia Elizabeth b 1945.
3875-103 Kay Ann b 1949.

3875-88 CHARLES[10] EDWARD GEE b June 4 1925; m 1948 Bernice Coleman. Children:

3875-104 Irene Lucile b 1949.
3875-105 Charles Howard b 1950.

3876 MARY[8] ELIZABETH POST b Dundee, Mich, June 20 1841; d Aug 16 1904; m 1862 Jacob Gibbard of London, Eng, b 1835, d 1908; both bu in Victor, Mich, cem. He in Civil War; wounded in foot and handicapped the rest of life. (EN) Children (GIBBARD):

*3876-1 Effie Marie.
*3876-2 Henry Thomas.
3876-3 Helen Eliza b Jan 29 1872; d May 7 1938; m Dec 31 1908 Orvis LaBounty. Had:
Effie Louisa b Jly 10 1910; m Chas O Gerber. Had:
Helen G b Feb 14 1940.
Charles O b May 27 1946.
3876-4 Louisa b Aug 15 1874; m Sept 14 1903 Hen Camp Post #3872-1.
3876-5 Mary Elizabeth b 1876; m Aug 14 1900 Chas E Stebbins.
3876-6 Gertrude Iola b Oct 5 1878; m Oct 6 1909 Ed F Drury.

3876-1 EFFIE[9] MARIE GIBBARD b June 2 1867; d Dec 14 1949; m Jan 1 1891 Hen B Freeman who d 1921. Children (FREEMAN):

3876-7 Helen Margaret b Mar 6 1895; m Donald T Allen. Had:
Donald T b June 7 1921.
Robert F b Feb 15 1926.
Jerre G b Jan 9 1928; m June 3 1951 Carole Marple. Had:
Gayle E b May 5 1952.
Dan W b Aug 12 1955.
Elizabeth b May 15 1934; m June 23 1956 Allan D Edgarton.
3876-8 Robert Gibbard b Feb 1 1897; m Aug 19 1944 Mrgt Fobert. Had:
Susanna b June 11 1945.
Ford b 1948.
Chris b 1950.
*3876-9 Florence Ann.
3876-10 Alice Elizabeth b May 21 1902; m Sept 20 1930 Sidney Kennedy. Had:
Bruce F b Sept 20 1931.

3876-9 FLORENCE[10] ANN FREEMAN b Feb 13 1899; m 1922 Dr. John O Goodsell II. Children (GOODSELL):

*3876-11 John O III.
3876-12 Janice F b 1926; m David F Oeming. Had:
David F b Jly 21 1948.
John A b Jly 4 1951.
Robin b Oct 18 1954.
Lucy A b Oct 4 1955.

3876-11 JOHN[11] O GOODSELL III m Jayne Bronson. Children:

3876-13 Mary Catherine b Nov 19 1947.
3876-14 Barbara Janice b Dec 21 1950.
3876-15 John Bronson b May 23 1952.
3876-16 Richard b Jan 21 1955.
3876-17 Thomas Charles b Sept 24 1956.

3876-2 HENRY[9] THOMAS GIBBARD b Nov 11 1869; d Aug 7 1925; m Oct 14 1908 Marie Randolph. Children:

3876-18 Laurence Randolph b Aug 8 1914; m twice.
3876-19 Emerson b Sept 19 1916; m; dvcd; has two sons.
3876-20 Randolph Denison b Aug 14 1918; one child.

3903 DENISON[8] DEAN DANA b Woodstock, Vt, Jan 23 1827; d London, Eng, Apr 15 1899; m (1) Han Eliz Sargent, b Boston Nov 14 1831, d Aug 10 1873; m (2) Oct 21 1874 Harriet Stevens Denison #3910, b Sept 18 1850. (WJ) Children 1st m:

3903-1 Richard Henry.
3903-2 William Denison.
3903-3 Charles Wilder.
3903-4 Douglas.
3903-5 Marian Pratt.
3903-6 Mary Elizabeth.

Child 2nd m:

*3903-7 Denison D.

3803-7 DENISON[9] DEAN DANA b Dec 9 1875; d Englewood, N J, June 5 1938; m Great Barrington, Mass, Jly 22 1911 Marguerite Watson Dana, b N Y City Mar 25 1891, dau of Orlando Nelson and Ella (Horstman) Dana. He ed in Eng; grad U Coll, London. No chn. Address: Laurel Way, Norfolk.

4000 ANN[8] LOUISA NOYES b Mar 19 1842; m Feb 4 1864 Benj F Williams, b Sept 7 1841, son of Seth and Lucy Ann (Noyes) Williams. Children (WILLIAMS):

4000-1 Nathan Noyes b Jan 11 1865; d Feb 28 1892.
4000-2 Frank Lincoln b 1866; d 1945; (g s); m Vivian Griswold, b 1877, d 1953, dau of Lorenzo and Eliz Griswold. Had:
Elizabeth m —— Derivan; live in Ridgewood, N J.
4000-3 Anna Louisa bpt Apr 28 1870; m Nov 3 1896 Noyes Palmer. Had:
Mary Rossiter b Dec 26 1901; m Herman Myers. No chn. Address: Camp Eagle Pt, Venice, Fla.
4000-4 Clarence m Mabel Morah, b 1871, d 1946. No chn.

4001 FANNY[8] SMITH NOYES b Mystic May 11 1844; d Jamaica Plains, Mass, Sept 22 1884; m Dec 17 1842 David L Gallup, b Dec 17 1842, d N Y City Feb 9 1924, son of Edwin R and Eliza Ann (Leeds) Gallup. Children (GALLUP):

4001-1 Eliza Leeds b May 12 1867; d May 25 1938 (g s); m Geo I Scott, b June 2 1865, d Apr 13 1924. Had:
David Gallup b Nov 1 1901; d Apr 6 1949; m Joan Upton, b Dec 16 1901, d Oct 15 1954; lived in Saybrook. Had: Joan.
4001-2 Agnes b Mar 18 1870; d Oct 2 1946; unmar; lived in Mystic.

4002 HENRY[8] CLAY NOYES b Mar 19 1848; d Sept 29 1897; m Nov 17 1874 Sarah May Heath, b Jamaica Plain, Mass, Aug 1 1853, d Aug 10 1908. Children:

4002-1 May Heath b Sept 14 1875; supr of elementary ed, Teachers Coll, New Britain. Address: 161 Lincoln St, New Britain, Conn.
*4002-2 Nancy D.

4002-2 NANCY[9] DENISON NOYES b Jamaica Plain, Mass, Aug 18 1881; d June 21 1943; m Jan 11 1905 Philip M Tucker, b Aug 11 1877; d Apr 1 1933, son of Thos Wetherby and Eliz (Lincoln) Tucker. She grad Wheelock Kindergarten Training Sch 1902. Lived in Chestnut Hill, Mass. (NX) Children (TUCKER):

4002-3 Rosamond b Jly 15 1906; m June 11 1927 Roger Vaughn Pugh.
4002-4 Lois Denison b Dec 10 1907; m Oct 8 1932 Donald David Douglass.
4002-5 Nancy b Oct 27 1918.

4056 ROSALIE[8] E GILKEY b Apr 20 1830; m Olv S Andrews. (M) Had:

4056-1 HARLEY[9] HALL ANDREWS b Cedar Falls, Ia, Aug 12 1862; m Mankato, Minn, 1896 Mary Irving, b Oct 13 1870, d Sept 5 1953, dau of Wm Irving formerly of Eng. Had:

4056-2 MARION[10] ELIZABETH ANDREWS b Mankato, Minn, Feb 26 1898; m Feb 17 1926 Arthur R Upgren, b Jan 13 1897. She BA U of Minn; MA Columbia; taught ec U of Minn and Hunter Coll; memb of Mayflower Desnts. He BA U of Wis; PhD U of

Minn; dean of Sch of Bus, Amos Tuck Sch, Dartmouth. Address: 1224 Creal Cresent, Ann Arbor, Mich. Children (UPGREN):

4056-3 Emily Andrews b Nov 19 1930; m May 25 1956 Alfred Stern. He AM N Y U; PhD U of Mich.

4056-4 Arthur Reinhold Jr b Feb 21 1932; MS U of Mich; doing grad work in astronomy at Case Inst of Tech, Cleveland.

4084 ANNIE[8] S BEMIS b Aug 31 1836; m Jan 3 1859 John L Tuttle. Child (TUTTLE):

4084-1 Fannie D b June 18 1863; d Feb 23 1902; m Nov 12 1885 Geo W Benedict. Had:

Ralph b Oct 14 1886.
Eric George b Sept 8 1890.
Doris b Jly 28 1900.

4087 ELIAS[8] ALONZO BEMIS b Feb 25 1848; m (1) Jan 23 1870 Diana Cobleigh; m (2) Dec 28 1877 Mary Cobleigh. Children 1st m:

*4087-1 Alonzo C.

4087-2 Annie E b 1874; d 1881.

4087-3 Mary Rebecca b Apr 3 1876; d 1881.

4087-1 ALONZO[9] C BEMIS b Feb 29 1872; m Jan 31 1896 Lilla May Evans. (A) Children:

4087-4 Ida Elsie b Jly 31 1897.

4087-5 Leon Alonzo b Aug 4 1898.

4198 MAJ WILLIAM[8] DENISON BICKHAM b Cincinnati, O, 1827; d 1894; m Maria Emily Strickle. He Civil War correspondent; attained natl recognition as editor and owner of *Dayton Journal.* She founded Dayton YWCA; its pres for 25 yrs; honorary pres until d; Presbyterian, (CG) Children:

4198-1 William Strickle b Nov 22 1856; d June 16 1912; m Kath Folz; grad Cornell; lived in Spokane, Wash.

4198-2 Victor Hardy b Jly 4 1858; drowned 1865.

*4198-3 Abraham S.

4198-4 Thomas Burns b and d 1863.

*4198-5 Daniel Denison.

4196-6 Charles Goodwin b Aug 12 1867; d Dec 14 1944; AB Princeton 1890; capt in Spanish Am War; served in Philippines; rec'd Congressional Medal of Honor.

4198-3 ABRAHAM[9] STRICKLE BICKHAM b Aug 28 1860; d 1929; m Amelia W Herr. He AB Princeton 1882; capt in Quartermaster Corps 1898; in regular army serving as capt and maj until 1916; ret. Children:

4198-7 Louise W b 1902; d 1935; m —— Coffield. Had 3 chn.

4198-8 Amelia S b 1904.

4198-9 Maria E b 1905.

4198-10 Katherine E b 1907.

4198-11 Abraham S Jr; lived in Dayton, O.

4198-5 DANIEL[9] DENISON BICKHAM b Dayton, O, Oct 31 1864; d Mar 9 1951; AB Princeton 1886; was with *Dayton Journal.* Had:

4198-12 WILLIAM[10] DENISON BICKHAM b Dayton, O, Oct 31 1891; m (1) 1917 Cora Robertson of Paducah, Ky, who d 1948; m (2) 1949 Grace W Chinnock of Brooklyn, N Y. He AB Princeton 1913; LLB Harvard Law Sch 1916; admitted to N Y bar 1920; 1st lt Field Art 1917-19; served 2nd Div WW I; secy of Socony Mobil Oil Co 1934-56; ret; listed in *Who's Who in America.* Address: 1514 N Lake Shore Dr, Sarasota, Fla. Children:

*4198-13 William Denison Jr.

4198-14 Robert Strowan b 1929.

4198-13 WILLIAM[11] DENISON BICKHAM JR b 1922; AB Princeton 1947; geologist with Creole Petroleum Co in Venezuela 1947-52. Address: 1126 16 A St, NW Galgary, Alberta, Can. Children:

4198-15 Robin Avery b N Y City Sept 13 1947.
4198-16 William Denison III b Venezuela Aug 30 1951.
4198-17 Pamela Brooks b Calgary, Can, Oct 30 1953.

4202 ELIZA[8] (LIDA) DENISON BICKHAM b 1838; d 1923; m John And Lair, b 1836, d 1884. She tchr Normal Sch, Dayton, O. He grad from Sch of Medicine, Cincinnati; a surgeon and phys in Civil War as maj. Children (LAIR):

*4202-1 Katherine.
*4202-2 Bickham W.
4202-3 Stephenson Davis b and d 1864.
4202-4 John Percy b 1866; m; no chn.
4202-5 Florence b 1876; d 1877.
*4202-6 Dorothy Burnet.

4202-1 KATHERINE[9] LAIR b Portsmouth, O, May 2 1869; m Dec 27 1893 Edwin Spalding, b Nov 11 1866, d Aug 1 1948. She ed at Miami Commercial Coll, Dayton, O. He grad Harvard U; Georgetown Law Sch; practicing lawyer before U S Supreme Ct. Episcopalians. Address: 2640 Woodley Pl, NW, Washington, D C. (KV) Had:

4202-7 NANCY[10] McDONALD SPALDING b Oct 19 1906; m Peter Hamilton Jr of Brooklyn, N Y. Child (HAMILTON):

4202-8 Nancy Lair b Apr 7 1931; m Thos Ringold Shepherd of W Va. Had:
Katherine Green b Nov 2 1956.

4202-2 BICKHAM[9] W LAIR b Oct 29 1860; m Blanche Reynolds, b 1869. (CG) Children:

4202-9 Jack Reynolds b 1892; m. No chn.
4202-10 Margaret Denison b Nov 20 1896; m Allen Fulmer. Had: Allen Jr, Adrienne.
4202-11 Katherine Louise b Nov 11 1903; m Geo Daulton. Had: Thos, Jack.
4202-12 Rodney Reynolds b Dec 25 1905.

4202-6 DOROTHY[9] BURNET LAIR b Jan 5 1879; m Dec 3 1900 Hen Franklin, b 1869. Child (FRANKLIN):

4202-13 Philip Lair b Jly 26 1911.

4204 MARY[8] ELLA BICKHAM b May 10 1843; d Dec 19 1931; m Abram D Wilt. Address: Tree Tops, New Canaan. (CG) Children (WILT):

4204-1 Mary Denison b Nov 19 1874; m Jerome B Thomas. No chn.
4204-2 Emily Bickham b Apr 21 1877; m Wm H Schweppe. Had: Wm, Denison, Emily J.

4320 JANE[8] MARY NOYES b Apr 3 1847; d Sept 1938; m Jas Ryley. (RV) Had:

4320-1 THOMAS[9] RYLEY b Sept 26 1869; d Mar 24 1946; m Blanche Keigwin. Children:

*4320-2 Norris W.
*4320-3 Roger N.
*4320-4 Blanche.

4320-2 NORRIS[10] WYATT RYLEY b Mar 24 1895; m Apr 11 1929 Vira Woodman, b Sept 5 1900. Children:

4320-5 Thomas Wyatt b Jan 26 1931.
4320-6 Richard Norris b Jly 31 1934; m Mar 1 1958 Joan Straley. Had:
John Norris b Apr 29 1959.
Kenneth Richard b Apr 9 1961.

4320-3 DR ROGER[10] NOYES RYLEY b Apr 19 1907; m (1) Charlotte Barnes who d Feb 1957; m (2) June 21 1958 Mertelle (Thurlough) Ryan. He AB Wesleyan U 1930;

grad studies 1934-5; MD Yale Med Sch 1939; served WW II med officer USN 1942-5; lt-cmdr, MTO. Children 1st m:

4320-7 Roger Barnes b Jan 5 1943.

4320-8 James b Jan 15 1946.

4320-5 BLANCHE[10] RYLEY b Dec 15 1908; m Aug 1930 Harry Burdett Bradbury. Live in New Milford. Children (BRADBURY):

4320-9 William.

4320-10 Michael.

4321 CHARLES[8] DENISON NOYES b 1850; d Feb 16 1940; m 1877 Carrie P Crane who d 1939, dau of Steph and Mary (Starr) Crane. He publisher of *Norwich Record;* pres and treas of *Norwich Bulletin;* New London Co commr 1901-13; v-pres Norwich Savings Soc; memb Central Bapt Ch. (EV) (NW) Children:

*4321-1 Charles F.

*4321-2 Harrison C.

4321-3 Frederick K b 1884; d 1941.

4321-1 CHARLES[9] F NOYES b Jly 19 1878; m (1) Eleanor S Halsted; m (2) Jessie P Smith. He chm of Bd of Charles F Noyes Co, real est firm. Address: 42 Broadway, N Y City. Children:

4321-4 Charles N b 1934.

4321-5 Ann m Chas D Raphael. Had:

Timothy Findlay b Aug 27 1961.

4321-6 Susan m Raymond W Rossi III. Had:

Susan C D b June 28 1961.

4321-2 HARRISON[9] C NOYES b Dec 17 1888; m Jan 9 1911 Ethel May Whiting, b Apr 26 1893. He a newspaper publisher in Norwich. Address: 18 Lincoln Ave, Norwich. Children:

*4321-7 Elizabeth S.

4321-8 Caroline Denison b Jan 13 1916; m Mar 17 1939 Carl V Schieren. Had:

Carl V Jr b Mar 5 1940.

Carole Ann b Dec 3 1944.

4321-9 Harrison Crane b Jan 2 1922; m Feb 23 1952 Barbara Hannon. Had:

Lynn Starr b Apr 21 1953.

Sally Barbara b Mar 9 1955.

Nancy Whiting b May 9 1957.

Charles Denison b Oct 3 1959.

Elizabeth Crane b Nov 25 1960.

4321-7 ELIZABETH[10] STARR NOYES b May 14 1912; m (1) May 14 1932 Ralph L Gibbs; m (2) June 30 1945 Geo E Outwater. Child 1st m (GIBBS):

4321-10 Denison Noyes b Aug 5 1933; m Jly 26 1958 Margot Hacker. Had:

Stephen Noyes b Jly 30 1959.

Karen b Jly 1 1961.

4321-11 Elizabeth Starr b May 15 1935; m Feb 16 1956 Burnett Bronson Cummings. Had:

Elizabeth S b Nov 27 1956.

Stacey Ann b Oct 18 1957.

Cynthia Crane b May 1 1959.

Burnett Bronson Jr b Aug 21 1960.

Child 2nd m (OUTWATER):

4321-12 Catrina R b Oct 31 1948.

4334 GEORGE[8] FREDERIC NOYES b Jly 20 1858; m Lotta Champlin. (EV) Children:

4334-1 John Champlin.

4334-2 Prof Robert Gale; AB Brown U; AM 1921; PhD Harvard 1929; asso prof Brown U.

4334-3 Charles.
4334-4 Freda m Dudley Lathrop of Norwich. Had:
Elizabeth C m Edwin A Keeney, Jr.

4335 CHARLES[8] E STEWART b Dec 20 1859; m Adah Evans who d June 5 1938; both bu at Mystic. He in laundry bus 30 yrs. (EV) Children:
4335-1 Evans b No Stonington Sept 22 1885; d June 26 1955; m Josephine Barber. He pres and treas of Victor Cleansing Co of Providence, R I. Had:
Dorothy m Thos Harcomb Broadfoot.
Evans J Jr.
4335-2 Dudley.

4362 WALTER[8] E BURDICK b Aug 8 1858; d 1948; m Fanny Griswold who d 1955, ae 92 yrs. Children:
4362-1 Walter E Jr b 1884; m June 7 1907 Eliz Hallisey. Had:
Harold E b May 30 1908; m Aug 23 1934 Mary Harman, b Mar 2 1910; live in Old Mystic. Had:
Louise b Aug 27 1935; m May 24 1958 Wm Frank Phillips, b Feb 23 1932.
4362-2 Sarah Denison b 1886; m Danl Leary. Had:
May m Curtis Clifford.
4362-3 Dora b 1888; m (1) Leon Weaver; m (2) —— Sisson. Had 6 chn.
4362-4 James Herbert b 1890; m Mary ———. Had:
Norris m Dor Godomsky. Had: Norris Jr, Norine.
Marion m Thos Ronningen. Had: Diane, Lynn, Ruth.
4362-5 Etta May b 1893; d 1919; m Geo Fish. Had: Frances Etta.
*4362-6 Thomas E.

4362-6 THOMAS[9] EUGENE BURDICK b 1895; m (1) Jly 13 1919 Alice Louise Reeve; m (2) Dec 19 1954 Martha Raney. Children 1st m:
4362-7 Herbert L m Lucy Smith; live in Niantic. No chn.
4362-8 Alicia G m Errol Crossman; live in Noank. Had: Barton, Thos Ivan, Errolee.
4362-9 Victor B m Kathleen Valentine; lives in Noank. Had:
Bryan Eugene b Aug 7 1948.
Wayne LeRoy b June 24, 1950.
Vicky Ann b Jly 6 1954.
4362-10 Leroy m Nancy Brown; lives in Noank. Had: Gail Alice, Clark Thos, Dwight.
4362-11 Vivian m Franklin Smith; lives in Noank. Had: Jeffrey, Randy, Linda.

4394 ELLA[8] ELIZABETH DENISON b Sodus, N Y, June 22 1861; d Delphi, (Pittsburg) Ind, Feb 19 1939; m June 1 1882 Oscar Saml Baird, b Clinton Co, Ind, 1859, d Tippecanoe Co, Ind, 1943. Children (BAIRD):
4394-1 Hugh Gilbert b Hebron, Ind, 1883; d Kokomo, Ind, 1919.
4394-2 Merry (Mamie) Denison b Hebron, Ind, 1884.
4394-3 Ruby Vey b Clinton Co, Ind, 1888; d Tippecanoe Co, Ind, 1939.
4394-4 Ella Lois b Frankfort, Ind, 1893; m —— Gilpin. Address: 1710 W Jefferson St, Kokomo, Ind.
4394-5 Oscar Samuel Jr b Frankfort, Ind, 1896; d Indianapolis 1957.
4394-6 Byron Buchanan b Frankfort, Ind, 1898.
4394-7 Merton Nelson b Frankfort, Ind, 1904. Address: 1631 S W Hamilton Rd, RFD 6, Fort Wayne, Ind.

4433 JOHN[8] DENISON CHAMPLIN b Westerly, R. I. Dec 5 1810; d N Y City Sept 12 1892; m (1) Sept 12 1831 Sylvia Bostwick of New Milford, b Dec 5 1810, d Lexington, Ky, Mar 5 1856; m (2) Apr 15 1857 Nora Crusman, b Apr 8 1830, d June 2 1882, dau of Gen Cornelius Crusman of Clarksville, Tenn. (VM) Children 1st m:
*4433-1 John D.

4433-2 William Belden b Jly 15 1836; m Mary A Bullitt.
4433-3 Caroline Brown b Feb 4 1839; d Feb 22 1862; m John Lang Macaulay. No chn.
4433-4 Edward Elmore b June 13 1841; m Est Smith.
4433-5 Isabella b Oct 20 1843; d Feb 20 1844.

4433-1 JOHN[9] DENISON CHAMPLIN II b Stonington Jan 29 1834; d N Y City Jan 8 1915; m Oct 8 1873 Franka E Colvocoresses, b Norwich, Vt, Aug 19 1850, d Oct 12 1925, dau of Capt Geo and Eliza (Halsey) Colvocoresses. He AB Yale 1856; admitted to Conn bar 1859; editor of Bridgeport *Evening Standard* and Litchfield *Sentinel;* authored *Young Folk's Encyclopedia.* Had:

4433-6 JOHN[10] DENISON CHAMPLIN III b Litchfield Jly 23 1875; d Douglaston, N Y, Aug 8 1949; m Dec 8 1915 Margery Howard Bridge, b Leamington, Eng, Sept 29 1882, dau of Jas Howard and Mary Ellen (Taylor) Bridge. He BS Sheffield Sch; served Sp-Am War and WW I; mgr Ling Asbestos Mines, Que, Can; real est management exec; memb SAR and Soc Col Wars. Address: 616 49th St, W Palm Beach, Fla. Child:

4433-7 John Denison IV b Mineola, N Y, Jly 1 1925; unmar. He compiling Champlin Gen started by father and grandfather.

4474 SAMUEL[8] A ELLIS b Dec 13 1861; m May 20 1890 Matilda A Beuschlein. (LJ) Children:

4474-1 Harvey Gladstone b Sept 2 1891; m Oct 30 1932 Jean E Ellis. Is in investment bus; Episcopalian. Address: 10305 La Tuna Canyon Rd, Sun Valley, Cal. No chn. (AE)
4474-2 Anna Margaret b Mar 9 1893; m Jly 25 1917 Asa R Taylor. Had:
Ellis Franklin b Aug 11 1918; m Bettie Jane Fischer. Had:
Robinette b June 26 1946.
Cynthia Frances b May 16 1950.
4474-3 Ada Eugenia b Feb 13 1897; m Carol Ames who d 1925; no chn.
*4474-4 Ruth W.
4474-5 Samuel Wilford b Azusa, Cal, Aug 24 1901; unmar.

4474-4 RUTH[9] W ELLIS b Azusa, Cal, Oct 28 1898; m Mar 18 1924 Peter K Brown, b Argos, Greece, Aug 15 1884, d Jly 28 1955. (LJ) Children (BROWN):

4474-6 Philip K b Feb 27 1925.
4474-7 Daphne Ruth b Oct 21 1927; m 1946 Wm W Spencer. Had:
Catherine Vivian b Oct 16 1946.
Mary Susan b June 1 1950.
William W b Jly 5 1952.
4474-7 Paul Harvey b June 6 1929; m Aug 15 1953 Nancy Habel. Had:
Peter Paul b Oct 26 1954; d Oct 26 1954.
Nicholas Philip b Mar 21 1956.
Christopher K b Aug 11 1957.

4489 FRANK[8] FORRESTER COGSWELL b Sept 8 1852; d Lakewood, O, Jly 7 1930; m Cleveland Dec 23 1886 Alice Louise Hildebrand, b Oct 24 1866, d Jan 30 1930. (WC) Children:

*4489-1 Mildred.
*4489-2 Frances.
4489-3 Muriel b Lakewood, O, Jan 18 1903; m (1) Jan 1949 Floyd Ingram, b 1886, d Jan 1954; m (2) Fairview, O, Sept 1956 Seebrand Wykoff, b 1886. No chn.

4489-1 MILDRED[9] MAY COGSWELL b Cleveland, June 22 1890; m Lakewood, O, June 12 1909 Edwin Hudson Snider, b Oct 1889, d Dec 1955. Had:

4489-4 OLIVE[10] MAY SNIDER b Jly 12 1910; m Dr Fred Wm Mitchell, Feb 19 1908, d Houston, Tex, June 1949. Children (MITCHELL):

4489-5 Frederick William Jr b Lakewood, O, Sept 1 1933; m Galena, Tex, Jly 21 1961 Gloria Lambert.

4489-6 Barbara Lee b Houston Feb 22 1939; m June 3 1957 Walt Wendel Kroupa, b Feb 1934. Had:

Pamela Lynn b Long Beach, Cal, Jly 9 1958.

Walter William b Norfolk, Va, Dec 19 1959.

4489-2 FRANCES[9] COGSWELL b Cleveland May 20 1895; m (1) Mar 27 1920 Walt Myers, b Sept 5 1887, d Sept 4 1937; m (2) Sept 1941 Dorland Carlton Martin, b Woodstock, Can, Sept 1892, d Mar 27 1948; m (3) June 21 1957 Geo Waite, b Paisley, Scotland, Dec 20 1892. She taught in Cleveland public schools 39 yrs; ret. He served in British army; in USN WW I; an eng. Child 1st m (MYERS):

4489-7 Jean Lois b Lakewood, O, May 29 1927. (Adopted by step-father Dorland Martin.) She a tchr.

4526 ELLEN[8] HANCOCK b June 30 1851; m Oscar M Lance. (CM) Children (LANCE):

4526-1 Elizabeth D b June 6 1877; d 1944; m Chas Ranch French.

4526-2 John Hancock b Jan 21 1876; m Maria C Pennypacker. Had:

Ramsey P b Sept 28 1915.

Ruth b May 10 1919.

Patricia b June 15 1920.

Elizabeth D b Aug 28 1923.

4526-3 William Lyman b Mar 19 1887; m Mar 1 1916 Charlotte S Elliot. Had:

Ellen Hancock b Jly 27 1917.

Margaret Elliot b Oct 7 1922.

4657 HENRY[8] DENISON BROWN b Memphis, Tenn, Dec 31 1853; d San Antonio, Tex, Mar 8 1914; m Como, Miss, Oct 18 1881 Jeanie Valliant Brahan, b Florence, Ala, Jly 21 1855, d San Antonio Apr 17 1912, dau of John C and Martha (Valliant) Brahan. (KW) Children:

*4657-1 Elise Denison.

*4657-2 Martha Valliant.

4657-1 ELISE[9] DENISON BROWN b May 10 1884; m San Antonio, Tex, Aug 31 1910 Barton Geo Lane. She MA U of Tex; taugh sch. (KW) Children (LANE):

4657-3 Elise Lila b June 16 1911; m Dec 22 1944 Fred Wm Grohe, DVM. Had:

Andrew Lane b Jan 15 1950.

4657-4 Henry Barton b Jan 26 1915; m Dec 14 1940 Sally Brown, dau of Casper M Brown. Had:

Sally b Aug 25 1941.

Barton (twin) b Jan 12 1943.

Clinton (twin) b Jan 12 1943.

Denison b Jly 19 1945.

4657-5 Dorothy Florence b Sept 16 1915; m Hugh Brennan. (see p 439) Had:

Henry V b Dec 30 1939.

4657-6 Lt Col Barton George Jr b Oct 9 1916; m Mar 20 1943 Dorcas Scarborough, dau of John and Dorcas (Clayton) Scarborough. He grad West Point 1939. Had:

Barton George III b Dec 30 1947.

Charles Brandon b Jan 8 1952.

4657-2 MARTHA[9] VALLIANT BROWN b Jly 1 1890; d Apr 18 1923; m Nov 24 1915 John C Storm (see p 439) Children (STORM):

4657-7 Mary Catherine b Amarillo, Tex, Aug 23 1916; d Amarillo Sept 5 1948 of polio; m John S Goebel of Cleveland, O. Had 3 chn.

4657-8 Evelyn Elise b Dec 11 1918; m Jos B Plaza. Had: Pauline.

4700 CHARLES[8] R HOLMES b 1837; m Clara L Terry. (AY) Had:

4700-1 KIRK[9] HOLMES b Oct 7 1868; d Mar 4 1949; m Nov 24 1903 Jennie Rugg, b Apr 24 1869. He stenographer, then chief clk Bureau of Supplies 45 yrs; Congregationalist. No chn. Lived in Washington, D C.

4831 JENNIE[8] EMILY STANDISH b Dec 1856; d Middletown Aug 27 1921; m Nov 2 1878 Justin Ansel Kellogg. Children (KELLOGG):

4831-1 Maude Day m Jas White.
4831-2 Laura M m Jas H Rockwell; lives in Ivoryton.
*4831-3 Robert H.
4831-4 Alfred J m Flora Baker; lives in E Hampton.
4831-5 Eugene d in infancy.

4831-3 ROBERT[9] HARLEY KELLOGG b Sept 29 1885; m Jennie Wilson Ham. Had:

4831-4 DOROTHY[10] DAY KELLOGG b Middletown Dec 22 1911; m (1) Aug 27 1932 Gordon Harrison Streeter; m (2) A Morgan Stewart #24-94e. She AB Conn Coll 1933. Child 1st m (STREETER):

4831-6 Robert K b Mar 26 1936; m Apr 1 1958 Anita DiStasi.

4832 LILLA[7] ELOISE STANDISH b Colchester Feb 10 1860; d Oct 6 1927; m Nov 27 1884 Geo Stocking Beebe, b E Haddam Mar 3 1861, d Norwichtown Apr 17 1936. (WF) Had:

4832-1 GLADYS[8] BELLE BEEBE b Norwichtown June 15 1899; m Oct 6 1925 Fred Pearl Millard, b Mansfield Oct 19 1897. She AB Conn Coll 1921; grad Hartford Hosp 1924; supr Hartford Hosp; Congregationalist. Address: 62 Cedar Lane, New Canann, Children (MILLARD):

4832-2 Lucian Hurlbut b Apr 21 1931. Address: 2317 E 43rd St. Erie, Pa.
4832-3 Eunice Denison b Aug 13 1934; m Oct 2 1954 Robt G Klemtner. Address: 917 Chestnut Lane, Vestal, N Y. Had:
Debra Lynn b Aug 3 1955.
Linda Ann b Nov 24 1956.
Richard G b June 19 1960.

4836 JULIA[8] H WILCOX b Jan 1 1849; m May 5 1869 Denison Palmer. (WH) Children (PALMER):

4836-1 Albert b Feb 16 1870; m Mrgt Wheetley. Had: Charles, Julia. May d young.
4836-2 Eugene b Feb 21 1872; d June 5 1872.
4836-3 Lula b May 15 1873; m (1) Jly 2 1890 Matt Barber; m (2) Aug 7 1919 Fred J White. Had 1st m:
Sylvia b May 5 1902.
Julia b Aug 14 1904.
4836-4 Freddie M b Oct 11 1875; d Nov 26 1903; m 1898 Emily Gould. Had 2 chn.
4836-5 Anna May b Mar 16 1878; m Nov 22 1900 Walt G Tibbets. Had: Walt, Jr.

4838 LUCY[8] EMILY WILCOX b Oct 8 1854; m Apr 13 1871 Nathan Strickland. Children (STRICKLAND):

4838-1 Luella b Jly 21 1873; d May 23 1924; m Nov 12 1891 Elisha Clark of Avondale, R. I. Had: Aldeane, Vernon, Bessie.
4838-2 Louise m Oliver Denison #5195.

4838-2 MOSES[8] HAVENS WILCOX b Aug 15 1858; m Dec 8 1883 Estella F Mayo. (WH) Children:

4839-1 Elizabeth m Ernest Howell. Had 2 chn.
4839-2 Julia L m Albert Rathbun. Had: Herbert, Cath, Nancy.
4839-3 Clarence M m Emily Rickerman. Had: Marjorie, Nancy.

4840 DENISON[8] ELMER WILCOX m Phebe Denison #5193.

4841 GEORGE[8] W WILCOX b Aug 15 1864; d Mar 19 1961; m June 22 1887 Mina B Roe, b Nov 17 1868. Children:

4841-1 Walter E b Sept 30 1888; m June 19 1915 Harriet Glover. Had: Elwood, Eliz.

4841-2 Harold A b May 1 1890; m Ruth Rogers. Had:

Alfred b Aug 12 1916; m Priscilla Saunders #667-38.

Eleanor Ruth b Aug 5 1921.

4841-3 Gladys I b Mar 15 1893; unmar; lives Wilcox Curve, Mystic.

4918 JOSEPH[8] WADSWORTH GRANT b Nov 14 1845; m Myra B Fay. (WE) Children, b Franklin, Pa:

*4918-1 Kate Denison.

*4918-2 Edwin J.

*4918-3 Henry F.

4918-4 Josephine (twin) b Jly 16 1882; d Palm Springs, Cal, 1913; m Hen O Wheeler.

*4918-5 Denison W.

4918-1 KATE[9] DENISON GRANT b Apr 18 1877; d Redlands, Cal, Apr 25 1948; m Franklin, Pa, Sept 16 1906 Egmont Sidney Pohl. Children b Redlands, Cal (POHL):

4918-6 Wadsworth Egmont b Feb 13 1908; m Redlands, Cal, Jly 14 1937 Nancy Jean Hoover. Had:

Michael Hoover b Jly 30 1938.

Eric Sidney b Oct 19 1941.

Terry Anthony b Aug 7 1943.

E Kathleen b June 17 1949.

4918-7 Marjorie Grant b Aug 5 1910. Address: 1430 Vaquero Rd, Palm Springs, Cal.

4918-2 EDWIN[9] JOSEPH GRANT b Jan 14 1879; d Beverly Hills, Cal, Jan 16 1940; m Pasadena Feb 3 1909 Helen Kent Emery. Children b Los Angeles:

4918-8 Joseph Emery b Aug 13 1912; m Los Angeles June 19 1946 Hortense E. Vachon. Had: Gregory, Stephany, Whitney.

4918-9 Frank Emery b Nov 9 1914; m Feb 3 1943 Eliz Park. Had: Kathryn Taylor, Hugh Denison (d), Peter Kent.

4918-10 Robert Emery b Aug 13 1921; d P I Dec 1944.

4918-11 Michael Emery b Mar 27 1925; m Los Angeles Aug 20 1946 Jane McCarthy. Had: David, Melinda.

4918-12 Peter Grant b Mar 23 1929.

4918-3 HENRY[9] FAY GRANT b Jly 16 1882; d Franklin, Pa, Apr 1 1920; m Steubenville, O, June 20 1907 Marie Sinclair. Child:

4918-13 Dohrman Sinclair b Franklin, Pa, June 25 1914; m Fort Lauderdale, Fla, Feb 18 1939 Marion Phinny. Had:

James Denison b Jan 19 1940.

Dohrman Sinclair Jr b Jan 27 1945.

4918-5 DENISON[9] WADSWORTH GRANT b Aug 21 1890; unmar; grad Dartmouth Coll; 1st lt WW I; v-pres So Penn Oil Co; ret 1955. Address: Box 230, Franklin, Pa.

4956 JENNIE[8] AMELIA OWEN b Feb 18 1844; d Nov 22 1912; m June 25 1872 Dr B Randolph Keim of Reading, Pa. He author and journalist; war correspondent 1861-64 for *N Y Herald* at headquarters of Gen Grant and McPherson; foreign correspondent in Africa, Asia, and Australia for *Herald*. In 1870 Pres Grant had him inspect consulates in all parts of the world; last lived in Washington, D C. Children (KEIM):

4956-1 Elizabeth R b Aug 1 1873.

4956-2 Harriet V b Jly 9 1875.

4956-3 De Benneville b June 13 1880.

5037 ARTHUR[9] CARLTON SHEFFIELD b Jan 1 1874; m May 20 1914 Mildred Elizabeth Kester, b Dec 28 1890. (WV) Children:

5037-1 Lawrence Jackson b Aug 17 1915; m (1) 1936 Marjorie Hughes Dolben; m (2) 1957 Patricia Franck.

5037-2 Muriel Louise b May 9 1918; m Wm N Stahl 1940. Had:
Carol Lynn b May 23 1943.

5037-3 Mildred Elizabeth b Sept 15 1922; m Aug 24 1946 Harry C Webb Jr, b Apr 15 1917. Had:
Melanie Boyd b Nov 8 1947.
Diane Elizabeth b Sept 21 1949.
Wendy Sheffield b Nov 1 1952.
Harry Chandler III b Dec 12 1954.
Gardiner Sheffield b Aug 9 1959.

5187 NATHANIEL[8] CLIFT b Mystic Jan 29 1841; d San Francisco, Cal, ca 1898; m 1880 Est Eliz Caswell of N Y City, d San Francisco ca 1900. (LB) Children:

*5187-1 Denison Haley.

*5187-2 Henry Nathaniel.

5187-1 DENISON[9] HALEY CLIFT b San Francisco May 2 1885; d Los Angeles Dec 21 1961; m (1) Aug 16 1907 Lillian Sturgiss, b Quincy, Ill, Oct 11 1885, d Sept 14 1945, dau of Saml M and Mary C (Gardner) Sturgiss; m (2) Jan 12 1949 Vivian Arborn. He AB Stanford U 1907; a writer and dir at MGM, Paramount, and 20th Century Fox studios; memb Christian Sci Ch. (LB) Children:

5187-3 Edwin Sturgiss b Jly 28 1911; d Nov 21 1930.

*5187-4 Catherine Esther.

5187-4 CATHERINE[10] ESTHER CLIFT b San Francisco, Cal, Mar 28 1913; m Jly 1 1938 Templeton Peck, b Aug 26 1908. She attended Stanford U; AB U of So Cal 1936. (LB) Children (PECK):

5187-5 Templeton Clift b N Y City May 4 1942.

5187-6 Caroline b San Francisco June 3 1949.

5187-2 HENRY[9] NATHANIEL CLIFT b San Francisco Apr 2 1887; m Nov 27 1915 Mrs. Gert (Albrecht) Campbell of San Francisco, b Feb 3 1886. He civil eng; owner of Lanborn Corinson & Clift engineering firm. Address: 1801 Broadway, San Francisco. (LB) (LC) Child:

5187-7 Geraldine b June 13 1919; m June 22 1946 Dr Allen Marshall Olinger Jr. Address: 207 So Ridgewood Ave, Kent Woodlands, Cal. Had:
Allen Marshall III b June 3 1953.

5216 EMMA[8] FUNCH m John Calvin Wilcox #2545-16.

5224 MARTHA[8] EMMA GREEN m Sept 30 1862 Saml A Wheeler, son of Hiram and Mary Wheeler. (EE) Had:

5224-1 MARY[9] BURROWS WHEELER b Providence Aug 12 1866; m Oct 28 1889 Chas Elliott White, b Groton Sept 5 1864, d Apr 1946, son of Edwin W and Han (Burrows) White. He pres New London Savings Bank. (EC) Children (WHITE):

*5224-2 Rachel.

5224-3 Winter Arnold b Feb 16 1891; m Sept 9 1916 Gladys C Bushell.

5224-2 RACHEL[10] WHITE b Feb 22 1894; m Sept 12 1916 Albert T Avery, son of Thos W and Mary Alice (Main) Avery. Address: 258 Eastern Pt Rd, Groton. Child (Avery):

5224-4 ARNOLD[11] W AVERY b May 4 1923; m June 7 1946 Janet Reed Luce, b Stafford Springs Jly 12 1925, dau of Francis C and Cath (Mitchell) Luce. He served USN 1943-9; in textile mfg bus. Address: Stafford Springs. Children:

5224-5 Dana Francis b Sept 25 1947.

5224-6 Susan Luce b Oct 31 1950.

5224-7 Bruce White b Mar 30 1954.

5257 CHARLES[8] ALLYN b Sept 5 1842; d Sept 10 1885; m Nov 18 1868 Helen Starr. He operated book store in New London. (KT) Children:

5257-1 Charles Jr b June 1 1867.

5257-2 Louisa Hurlbut b Oct 2 1870; d Feb 17 1951; had 2 degrees from Emerson Coll, Boston; was tchr and prin at Trinity Sch at Athens, Ala.

*5257-3 Robert S.

5257-4 Harriet M b May 4 1883; d Jly 9 1957. She academic dean of Mt Holyoke Coll; also taught at Vassar and in China. See *Who's Who 1957*.

5257-3 ROBERT[9] STARR ALLYN b Nov 27 1875; m Laura Chapin. (KT) Children:

5257-5 Helen m Geo P Jackson Jr. Address: 133 Manchester Ter, Springfield 8, Mass.

5257-6 Starr.

5257-7 Charles.

5257-8 Robert H.

5258 EMELINE[8] LUCY ALLYN b Colchester Apr 12 1844; d Oct 12 1936; m Carbondale, Ill, Dec 20 1877 Wm Hen Hypes who d Apr 21 1887. She prof in Jacksonville, Ill, Women's Coll. (KT) Had:

5258-1 CORNELIA[9] ALLYN HYPES b Lebanon, Ill, Nov 1 1878; m Apr 26 1911 Chas B Whittlesey, son of Chappell and Eliz T (Fitch) Whittlesey. He grad Yale Law Sch 1894; practiced in New London; memb of legislature 1899-1901; memb Congl Ch; vet of Sp-Am War. Address; 650 W Harrison Ave, Claremont, Cal.

5313 MIRIAM[9] PARKER b Sept 1 1939; d Ridgeville, O, Feb 20 1879; m Mar 31 1864 John Saye. (MR) Children (SAYE):

5313-1 Amy M b May 1866; she compiled 1930 small genealogy *Desnts of John Denison.*

*5313-2 Ella Corinna.

*5313-3 Miriam Parker.

5313-2 ELLA[10] CORRINA SAYE b Oct 18 1868; d Oct 12 1913; m June 30 1889 Douglas Proudfoot. Children (PROUDFOOT):

5313-4 Parker Douglas b 1890; d 1891.

5313-5 Luster Wallace b June 16 1891.

5313-6 John James b Jan 19 1894.

5313-7 Walter Roy b Apr 6 1898.

5313-8 Miriam Elizabeth b June 9 1900.

5313-9 Donald Douglas b Aug 14 1903; d Oct 21 1913.

5313-10 Margaret Beulah b May 27 1908; m May 2 1927 Geo Grundy. Had:
Alan George b 1928; d 1930.

5313-3 MIRIAM[10] PARKER SAYE b Feb 16 1879; m June 12 1901 Geo Pickering. Children (PICKERING):

5313-11 Maurice John b Mar 24 1904.

5313-12 Ellen Lucille b Jly 24 1908.

5313-13 Willard LaVerne b Jly 1 1913.

5313-14 Donald George b May 25 1919.

5314 ADELAIDE[9] MARSH b June 30 1845; d Dec 16 1923; m Oct 14 1894 Chas Henry. (MR) Children (HENRY):

*5314-1 Mildred Harriet.

*5312-2 Cora Alma.

5314-1 MILDRED[10] HARRIET HENRY b Sept 17 1876; d June 8 1894; m June 3 1893 Frank Clary. Had:

5314-3 ERMA[11] ANNA CLARY b Mar 6 1894; m June 23 1915 Fred Powell. Children (POWELL):

5314-4 Mildred Sarah b Jly 2 1916; m Feb 26 1935 Eugene Smith; separated.

5314-5 Virginia Adelaide b Nov 5 1918; m Oct 12 1935 Olv Carnnarm.
5314-6 Geraldine b Nov 18 1921.
5314-7 Clarence Thomas b Jan 19 1923.
5314-8 Frederic b Sept 18 1926.

5314-2 CORA[10] ALMA HENRY b Feb 17 1879; m (1) Jly 22 1896 Frank Clary; m (2) Alonzo Stone. Children 1st m (CLARY):
5314-9 Frederic Charles b May 19 1897.
5314-10 Esther Eliza b Sept 22 1900; m May 16 1924 Eldon Edwards. Had:
Eldon E b Aug 22 1925.
Robert b May 15 1928.
5314-11 Francisco b Sept 2 1908; d 1909.
5314-12 Donovan b Aug 2 1911; d 1914.
2314-13 Frank E b Dec 29 1913.

5315 JANE[9] V BRISTOL b Oct 21 1844; d Oct 21 1911; m Ed Z Cleghorn. (MR) Had:

5315-1 ARTHUR[10] CLEGHORN b 1865; d Mar 31 1918; m (1) Oct 4 1893 Mary Allen; m (2) Dec 25 1898 Frances States. Children 1st m:
*5315-2 Alice Ray.
5315-3 May b Mar 11 1897; d 1904.
Children 2nd m:
5315-4 Howard b Jan 27 1900.
5315-5 Lyle Deforest b 1901; d 1904.
5315-6 Harold June b Jan 24 1906.
5315-7 Elmer V b June 8 1908; m Oct 10 1928 Ethel Stribbens.

5315-2 ALICE[11] RAY CLEGHORN b Jly 24 1895; m Dec 31 1918 Earl Walterschied. Children (WALTERSCHIED):
5315-8 Robert Allen b Oct 5 1919.
5315-9 Edith Rae b Apr 16 1925.

5316 ALICE[9] H BRISTOL b Sept 14 1846; d Jan 10 1917; m June 11 1864 Geo Blanden. (MR) Children (BLANDEN):
5316-1 George Jr b Jly 13 1867; m Apr 5 1888 Lois Curtis. Had:
June Curtis b Aug 21 1900.
James Bristol b Dec 30 1902; m 1929 Mrgt Stone.
*5316-2 Ray Allen.

5316-2 RAY[10] ALLEN BLANDEN b Jan 20 1887; m (1) Dec 8 1903 Geo L Edgar; m (2) Dec 7 1911 Wilbur C Strock. Address: 500 W 3rd St, Elyria, O. Child 1st m (EDGAR):
5316-3 Rowland Alton b Aug 6 1908; m Mar 9 1929 Ethel B Malone. Had:
Ralph m Frances Gullett; lives in Kipton, O. Had: David, Ed, Deborah.
Danny.
Judith.
Child 2nd m (STROCK):
5316-4 Donald Blanden b Feb 4 1814; m Mary E Spink. Had: Donald Wilbur.

5318 ELVA[9] A BRISTOL b 1852; d Oct 9 1890; m Sept 13 1873 Benj Weeks. (MR) Children (WEEKS):
5318-1 Charlotte b Oct 3 1874; m Apr 11 1906 Lewis McDonald. Had:
Lewis H b Mar 18 1907; d 1927.
Martha Elva b Aug 26 1912.
5318-2 Mary E b Nov 8 1876; m 1902 W Sage. Had:
Dorothy b Aug 1905.

5320 CHARLES[9] S BRISTOL JR b Oct 26 1859; m Dec 19 1879 Han Heman. (MR) Children:

5320-1 Emma Martha b Jly 31 1880; m Feb 12 1907 Wm Noble. Had:
Carleton E b Aug 28 1907.
5320-2 Bertha Anette b Oct 14 1882.
*5320-3 Cora Belle.
*5320-4 Starr Charles.
*5320-5 Ethel Lucy.
5320-6 Roy Elmer b Aug 10 1891; m Jan 2 1924 Cordelia Luteman. Had:
Roy E Jr b May 22 1927.
Randolph E b Nov 24 1928.
5320-7 Ivah Della b Jly 13 1899; m Oct 28 1924 Vincent Maickrowicz. Had:
Adolph b Aug 14 1925.
David E b Apr 14 1927.

5320-3 CORA[10] BELLE BRISTOL b Dec 1 1884; m Apr 12 1910 Chas Heidrich. Children (HEIDRICH):
5320-8 Chester b 1918; d 1918.
5320-9 Melvin b Apr 13 1919.
5320-10 Dau b and d 1923.

5320-4 STARR[10] CHARLES BRISTOL b Jan 28 1888; m May 18 1916 Gunda Fredickerson. Children:
5320-11 Elmer Charles b Dec 23 1916.
5320-12 Robert Edward b Aug 29 1918.
5320-13 Leona May b Jan 1 1920.
5320-14 Charles S b Dec 2 1921.
5320-15 Katherine June b June 24 1924.
5320-16 Starr C Jr b Feb 17 1929.

5320-5 ETHEL[10] LUCY BRISTOL b Nov 23 1889; m Mar 13 1917 Adam Ennicrich. Children (ENNICRICH):
5320-17 Irwin Robert b May 11 1919.
5320-18 Charles Michael b Nov 4 1921.
5320-19 Esther May b Oct 31 1924.

5369 AUGUSTA[9] CHAPEL b Jan 28 1852; m Leverett Lee. (FA) Children (LEE):
*5369-1 George.
5369-2 Bertha m Chas Lane. Had: Hiram.
*5369-3 Cora.

5369-1 GEORGE[10] LEE m Truda Hawley. Children:
5369-4 Mildred B.
5369-5 Ruth m Clifford Cook. Had:
Jackie b 1928.
5369-6 Hazel B.
5369-7 Carrie J.
5369-8 Shirley.
5369-9 Bernice.

5369-3 CORA[10] LEE m Danl Bush. Children (BUSH):
5369-10 Merle m Nov 12 1925 Loretta Burns.
5369-11 Lorna M m (1) Kenneth Usher; m (2) Geo Atkinson.
5369-12 Esther m Jly 6 1922 Glenn Powers.
5369-13 Dorothy m Aug 16 1923 Irving Smith. Had: Rchd, Geraldine, Patricia.

5374 ISADORE[9] M STEWART b Nov 17 1855; d Dec 11 1931; m Oct 28 1874 Orrin C Martin. (FA) Children (MARTIN):
5374-1 Olive B b Jly 4 1875; m June 7 1899 John Loebe. Had:
Stewart M b Sept 17 1901.
Franklin b Apr 18 1906.
Ruth b Jly 28 1912.
5374-2 H Asa b Mar 22 1877; m Jan 26 1899 Amy Kerns. Had:

Orrin b Apr 15 1901; d Jly 25 1920.
Ella b Dec 28 1903.
Harvey A b Mar 8 1907; d May 25 1924.
Marshall S b Oct 6 1908.
Ralph b Feb 12 1917.
Margaret b Apr 15 1921.

5374-3 Stewart b Jly 8 1879; m 1901 Charlotte Barge. Had:
Stewart O b Oct 5 1902.
Raymond b June 4 1904.
Isadore b Aug 26 1908.

5374-4 Sarah b May 14 1881; m Jan 15 1908 Ed Innes. Had:
Katheryn b June 29 1909.
Martin b Nov 8 1914.

5374-5 Helen b Aug 13 1883; m June 21 1911 Wm O Hass. Had:
Walter Oskar b Nov 16 1914.
David Steward b Oct 4 1917.
Richard Glenn b May 25 1920.

5374-6 Glenn b Aug 16 1885; m Oct 29 1913 Helen R Reading. Had:
Elizabeth Ann b Aug 23 1916.
Glenn T b Nov 12 1918.
Helen Addie b Jan 7 1925.

5374-7 Marguerite b June 6 1890; d Jan 16 1898.

5417 AMELIA[9] MARIA NORTHUP b Jly 29 1836; d June 15 1914; m (1) 1852 Ansel Stetson Hawkins who d Mar 10 1881, son of Steph Emery and Eliz (Stetson) Hawkins; m (2) 1887 Mortimer Collier who d May 12 1915. He a farmer at Pittsfield, N Y. (C) Children 1st m (HAWKINS):

*5417-1 Charles Ansel.
5417-2 Mary b Nov 17 1859; d Apr 27 1864.
5417-3 Carrie Sarah b June 14 1867; d June 4 1899; unmar.
5417-4 Ralph Mortimer.

5417-1 CHARLES[10] ANSEL HAWKINS b Jly 12 1853; d Jly 17 1927; m Jly 4 1882 Mary Spafford, b June 17 1862, d Aug 29 1936, dau of Hen G and Fidelia (Lord) Spafford. He in retail lumber bus in New Berlin, N Y. Children:

*5417-6 Anna Mary.
*5417-7 Helen Ruth.
*5417-8 Mary Wightman.

5417-6 ANNA[11] MARY HAWKINS b May 11 1886; m Sept 5 1906 Warren Harold Brooks, son of Albert and Mary Ann (Rogers) Brooks. He PO clk Oneonta, N Y; ret 1957. Address: 72 E Main St, Oneonta, N Y. Children (BROOKS):

5417-9 Marion Lucile b June 8 1907; m Apr 12 1941 Willard Gregory. She tchr in Del Acad and Central Sch, Delhi, N Y.
*5417-10 Rexford Charles.

5417-10 REXFORD[12] CHARLES BROOKS b Jan 21 1917; m Aug 11 1942 Anna L Frederick, dau of John and Myrtle (Townsend) Frederick. He BS Hartwick Coll; ME Rochester U; trained at Walter Reed Hosp as X-ray technician; doctorate Syracuse U; Taught sch in Pavilion, and Georgetown, N Y, until 1952; bus mgr of Liverpool, N Y, Central Sch; is elder in Presby Ch. Lives in Liverpool, N Y. Children:

5417-11 Douglass Warren b Dec 25 1944.
5417-12 Joanne Marie b Dec 10 1948.
5417-13 Nancy Marlene b Mar 3 1952.

5417-7 HELEN [11] RUTH HAWKINS b Apr 16 1894; m Apr 14 1915 Alva Geo Day who d May 27 1945, son of Calvin and Lucy (Bailey) Day. He chemist with Phoenix Cheese Co. Lived in So Edmeston, N Y Children (DAY):

5417-14 Willard Charles b May 2 1917; m June 11 1941 Dor I Simonton. He grad Cornell U. Had 2 chn.
5417-15 Eleanor Lucile b Mar 28 1924; m Douglas Howard. He a pilot.
5417-16 Charles Hawkins b Mar 12 1933.

5417-8 MARY[11] WIGHTMAN HAWKINS b Nov 17 1899; m Apr 21 1923 Linn Ainsworth DeForest who d Nov 10 1950, son of Myron and Lena (Ainsworth) DeForest. He a farmer in Pittsfield, N Y; memb Meth Ch. Address: 88 So Main St, New Berlin, N Y. Children (DEFOREST):
*5417-17 Douglas Hawkins.
5417-18 Norman Austin b May 21 1927; d ca 1955.

5417-17 DOUGLAS[12] HAWKINS DEFOREST b June 13 1924; m Nov 27 1945 Martha Kalicicki. He mgr of farm supply store, New Berlin, N Y. Children:
5417-19 Thomas Norman b Nov 12 1946.
5417-20 Mary Louise b Mar 25 1949.

5421 JAMES[9] DENISON JOHNSON b Burlington, N Y, Mar 3 1833; d Feb 10 1897; m (1) Sept 14 1853 Sarah Ann Shaul who d Nov 30 1868; m (2) Martha M (Chapin) Boyce who d Oct 9 1919, dau of Amos and Caroline (Monroe) Boyce. He a carpenter; moved to Gurnee, Cook Co, Ill, 1863. Children 1st m:
5421-1 Marquis Eugene b Feb 6 1857; no chn; last lived in Richie, Mont.
*5421-2 George David.
*5421-3 Emily Louise.
*5421-4 Lena I.
5421-5 Minnie d at 18 mos.

5421-2 GEORGE[10]DAVID JOHNSON b Feb 21 1865; d Apr 10 1928; m Aug 9 1904 Sarah Ann Heany, b June 18 1888, d Jan 20 1956. He a cheese maker and rancher. Lived at Black Eagle, Mont; memb Bapt Ch. Children:
5421-6 George David Jr b Feb 13 1906; m Dec 13 1932 Sophie Majewski; live in Great Falls, Mont. Had:
Donna Mae b Nov 13 1933.
George David III b Aug 12 1935.
*5421-7 Eugene Alexander.
5421-8 Elizabeth M b Aug 3 1909; m Paul Miller; live in Sault St Marie, Mich. No chn.
5421-9 Emily C b Feb 29 1912; m John W Weber; live in Gr Falls, Mont. Had:
Winona R b May 13 1931.
John R b Nov 30 1933.
5421-10 Anna L b Jan 2 1914; m (1) June 1929 Harold A Morse; dvcd 1948; m (2) 1950 Harry Blanchard. Had 1st m:
Robert L b Mar 16 1930 (name changed to Johnson); m Peggy ——. Served in Korean War; lives in Tacoma, Wash. Had:
Robin Lynn b Oct 12 1950.
Danny Timothy b Feb 11 1951.
Cynthia Lee b Dec 12 1951.
Mark Thomas b Sept 13 1954.
*5421-11 Edwin E.
5421-12 Thomas R b Mar 4 1918; m 1940.
5421-13 Sarah A b Aug 30 1920.
5421-14 Paul D b Apr 1 1924.
5421-15 Beatrice E b Sept 4 1927; m Apr 10 1947 Harry L Porter. Live in Hobart, Ind. Had: Cheryle R, Harry L, and Karen L.

5421-7 EUGENE[11] ALEXANDER JOHNSON b Jan 23 1908; m Mar 23 1932 Anna Majewski. Live in Gr Falls, Mont. Children:
5421-16 Eugene Alexander Jr b Nov 1 1932; m June 1954 a wd who had 4 chn. Had:

Jannie C b Mar 5 1954.

5421-17 Kenneth D b Oct 29 1934; attended Govt Jet Sch in Tex.

5421-18 Evelyn L b Aug 30 1936.

5421-19 Carol b 1940.

5421-20 Gordon b 1946.

5421-21 James b 1948.

5421-22 Mary Rita b 1950.

5421-11 EDWIN[11] ERWIN JOHNSON b Sept 17 1916; m Apr 20 1950 Mary L Nichols, b Mar 2 1927. He a mechanic. She a nurse. Live in Naperville, Ill. Children:

5421-23 Mary Jane b June 6 1951.

5421-24 Steven Edward b Nov 24 1952.

5421-3 EMILY[10] LOUISE JOHNSON b Gurnee, Ill, Dec 16 1867; d June 11 1924; m John Freed. He a contr. Moved to Mobile, Ala, 1898, Jamestown, N Y, 1901. Children (FREED):

5421-25 Earl d young.

5421-26 Bessie E b Mar 31 1890; m Apr 1919 Herman Kree., live in Detroit, Mich. No chn.

5421-27 Oscar R b Dec 23 1893; m May 30 1914 Eliz LanCour who d 1941; lives in Detroit. Had:

Betty I b May 24 1920; m Dec 23 1935 ——LeDuff.

Jack J b Nov 29 1921.

5421-28 Edith B b Waukegan, Ill, Jly 5 1892; m Feb 13 1923 Willard Brown; live in Detroit. Had:

Warren B b Jan 18 1924.

5421-4 LENA[10] I JOHNSON b Apr 15 1871; m Jan 8 1890 Robt B Strang who d Aug 15 1930. He a carpenter. Children (STRANG):

5421-29 Wesley H b Mar 31 1891; killed in action WW I Oct 15 1918; was postmaster at Gurnee, Ill.

5421-30 Bessie F b Jly 19 1892; m Sept 8 1914 Arthur Norman; live in Cedar Rapids, Ia. Had:

Elane A b Jan 10 1927.

5421-31 Chester C b Feb 9 1894; d Mar 16 1930.

5421-32 Ruby E b June 3 1896; m Aug 1 1917 Wilmer Hook, a farmer in Gurnee, Ill. Had:

Lee B b Feb 21 1923.

5421-33 Luell G b May 29 1904; m Feb 6 1926 Stanley Spiers; live in Los Angeles. Had:

Wesley H b and d 1928.

5421-34 Robert A b Nov 26 1909; live in Normal, Ill.

5421-35 Kenneth L b Mar 22 1913; works in steel mill in Gurnee, Ill.

5421-36 Donald B b Nov 12 1915; lives in Gurnee, Ill.

5422 SYLVESTER[9] MONTGOMERY JOHNSON b Aug 21 1835; d Feb 7 1905; m May 14 1865 Harriet M Parker who d June 21 1890, dau of Abraham and Patience (Johnson) Parker. He served in Civil War; a farmer. Lived in Pittsfield, N Y; membs of Christian Ch; both bu Burlington Flats, N Y. (C) Children:

5422-1 Eardley A b Feb 5 1868; m Jennie A. Thompson. He a farmer; Bapt. No chn.

*5422-2 Sarah A.

5422-2 SARAH[10] ANNE JOHNSON b Mar 28 1873; d Aug 23 1925; m Nov 12 1890 Edwin A Mumbulo who d Dec 3 1930. He a farmer at Pittsfield, N Y. Both bu Burlington Flats, N Y. Children (MUMBULO):

5422-3 Harold Eardley b Jan 3 1892; m (1) Jly 18 1911 Hazel Fern Simmons who d Jan 29 1938; m (2) Ethel Perkins. He a service sta mgr W Winfield, N Y. Had:

Harry Edwin b Jly 25 1915; m Oct 1 1937 Eloise Bonnefond. Had:

Fern b 1939.
Charlene b 1941.
Patricia b 1945.

5422-4 Rev Verner Sylvester b Nov 3 1897; m Sept 12 1916 Maude Mary Hunt. He pastor Delaware Ave Meth Ch, Buffalo, N Y; 1954 in Cleveland Heights, O; now at Christ Meth Ch, Detroit. Address: 4400 Leslie Ave, Detroit. Had:

Rachel Evelyn b Mar 31 1920; m Apr 24 1943 Arthur Edwin Jones Jr. He English prof Drew U. Had:

Carol Rae b Nov 12 1945.

Beverly Jean b May 28 1927; med secy Detroit.

Doris Elaine b Sept 13 1933; m June 8 1956 Jas Bartlett Hildebrand. He high sch prin Vermontville, Mich. Had:

Karen Elaine b May 20 1959.
Jeffrey Bartlett b Oct 16 1960.

5427 MENZO[9] FITCH b May 13 1855; d Mar 29 1934; bu Sauquoit; m May 24 1883 Cora Lillian Penny. He a farmer in Sauquoit, N Y, until d of his wf when he went to live with his son in St Paul, Minn. (C) Had:

5427-1 CLIFFORD[10] PENNY FITCH b Sauquoit, N Y, Jly 1 1884; d St Paul, Minn, Jan 11 1940; m Jly 1911 Florence Lilly Adams. He AB and MS Hamilton Coll 1908; DVM Cornell U 1911; prof at Cornell, then U of Minn; secy Minn St Veterinary Med Soc 20 yrs; listed in *Who's Who in America.* Children:

5427-2 Alvah A b Feb 15 1913; m Sept 17 1938 Ramona Dor Brockmeyer. He grad U of Minn; is funeral dir in Glencove, Minn. Had:

David Brian b Dec 5 1940.

5427-3 James Adams b Ithaca, N Y, Jly 15 1915; m Apr 28 1940 Mary Murphy. He DVM U of Minn 1938; employed by U S Bureau of Animal Industry. Address: 907 E Blue Earth Ave, Fairmount, Minn. Had:

Kathryn Jean b Aug 28 1941.
Janet Ann b Nov 3 1947.

5432 CHARLES[9] HENRY FITCH b Oct 21 1850; d Oct 5 1938; m Jan 25 1871 Celestia Burdick who d Apr 1 1927. He a farmer. Children:

5432-1 Jasper Dorr b Jly 17 1874; d Apr 24 1936; m 1898 Rose Burritt who d Jan 21 1939, bu Burlington Flats, N Y, dau of Hen and Viola (Nelson) Burritt. He supr of Burlington, N Y; dir Edmeston Natl Bank; pres Otsego Fire Ins Co. (C) No chn.

*5432-2 Bertha E.

*5432-3 Ray E.

5432-2 BERTHA[10] E FITCH b Feb 24 1880; d Feb 7 1928; m Oct 22 1902 Herbert Frank Mayne, b May 14 1880, d Dec 17 1926, son of Alvin and Lida (Huddleston) Mayne. He a farmer near Burlington Flats, N Y. Children (MAYNE):

*5432-4 Lowell F.

*5432-5 Kenneth H.

5432-6 Lilah E b Apr 22 1915; m June 6 1937 Foster B Tice. He postmaster at W Edmeston, N Y; Bapt. Had:

Dedra Jill b Nov 15 1946.
Victor Mayne b Jly 26 1950.

5432-7 Irene Elizabeth b Jly 11 1917; m Oct 20 1937 Barrett T Welch, son of Isaac T and Clara (Barrett) Welch. He a stock dlr; memb of firm of I T and C A Welch and Sons; dir of Edmeston Natl Bank; Bapt. Had:

Bertha Almena b Nov 24 1939.
Mary Elizabeth b Aug 25 1942.
Isaac Talbot b Apr 7 1946.
Clara Mae b Jan 20 1950.

5432-8 Doris Norma b Jly 3 1920; m John Dougherty. She a nurse; overseas duty WW II as lt. He overseas WW II; with N Y Telephone Co; live in Fayetteville, N Y. Had:
Robin Lou b Jan 30 1952.
Peter.

5432-4 LOWELL[11] FITCH MAYNE b Aug 20 1903; m Aug 20 1928 Helen E Nichols, dau of Fred and Nettie (Burton) Nichols. He a farmer in Burlington Flats, N Y. Children:

5432-9 Herbert Fred b Dec 5 1930; m Apr 13 1952 Lucille Blowers. He a farmer near Burlington Flats, N Y. Had:
Dale Herbert b Jly 12 1953.
Dennis C b Dec 13 1954.
Cynthia L b Jan 14 1956.

5432-10 Dawn Marie b Apr 3 1933; m Dec 23 1951 Gerald M Hull of Garrettsville, N Y. He is U S army. Had:
Marilyn Elaine b Oct 10 1952.
Pamela Jean b Nov 17 1953.

5432-11 Anne Louise b Feb 4 1937; a bookkeeper.

5432-5 KENNETH[11] HERBERT MAYNE b June 7 1905; m (1) Oct 19 1926 Dor Fauth of Utica, N Y, who d Jan 13 1936; m (2) Mar 10 1940 Maude Foote Wigham who d Jan 3 1955; m (3) Aug 10 1957 Cornelia Gorton Crandall. He a carpenter and contr; memb Meth Ch. Address: 118 So Broad St, Norwich, N Y. Children:

5432-12 Kenneth G b Feb 26 1930; m Feb 6 1952 Anita West of W Burlington, N Y. He grad Cornell U. Had:
Michele Marie b Oct 14 1954.
Keith Lynn b Jan 24 1956.

5432-13 James Lowell b Feb 23 1933; m Jacqueline Kinch. He a farmer near Edmeston, N Y; membs Bapt Ch. Had:
Dorothy E b Jan 9 1954.
Gail Marie b Apr 20 1955.
Theresa Ann b Oct 8 1957.
Joyce Louise b Oct 15 1960.

5432-3 RAY[10] ELIAS FITCH b Aug 21 1882; m (1) Oct 22 1902 Lena M Chase who d Feb 15 1924, dau of Floyd and Lepha (Millis) Chase; m (2) Oct 24 1927 Mary S Simmons; m (3) Susie H Cole. He supr W Exeter, N Y. Children 1st m:

5432-14 Leona I b Apr 19 1906; m June 10 1926 Ed Salisbury; live in Utica, N Y.

5432-15 Lloyd C b Mar 15 1918; m Nov 11 1938 Christine Shillieto; live in Burlington Flats, N Y. Had:
Andria Jean b Oct 15 1939.
Leah Marie b June 2 1941.
Clifford Ray b Jan 17 1945.

5433 AMELIA[9] FITCH b Feb 12 1854; m Jan 18 1872 Harvey H Hand. He a farmer in Laurens, N Y. (C) Children (HAND):

*5433-1 Fred M.

5433-2 Lester F b Sept 26 1881; m Dec 24 1910 E Eliza Hughes. He a farmer near Laurens, N Y. No chn.

5433-3 Claude A b Laurens, N Y, Dec 11 1888; d Mar 5 1929; m Sept 16 1919 Mrgt G Werkmeister who m (2) Floyd Holden. Had:
Leon H b Apr 17 1920.
Norman M b Oct 29 1924.
Allison W b Aug 21 1926.

5433-4 Leon d young; unmar.

5433-1 FRED[10] M HAND b Aug 23 1878; d Mar 8 1929; m Aug 9 1899 Minnie Newell. He was supr of town of Laurens, N Y, several yrs. Children:

5433-5 Mary A b Dec 13 1903; m June 25 1927 Geo E Pettengill; live in Laurens, N Y. Had:
Carol E b May 7 1930; d Jan 10 1936.
Marilyn J b Oct 9 1931.

5433-6 Jasper Newell b Dec 31 1906; m May 29 1936 Edna Clark. He lt in WW II; lives in Arlington, Va. Had: Robert, Susan.

5441 DR WILLARD[9] DANIEL JOHNSON b Mar 4 1858; d Oct 9 1927; m June 28 1886 Cecily Jane Arries who d Mar 9 1917, dau of Alex and Mary Ann (Kidder) Arries. He grad Albany Normal Sch 1881; rec'd degree Dr Pedagogy 1924; prin Morris, N Y, H S 1882; prin Cooperstown H S 1894; apptd inspector of schs by State Dept of Ed of N Y 1904; supr of tchrs training classes of N Y 1911. Both bu Cooperstown, N Y. (C) Children:

*5441-1 Arries Lyman.

5441-2 Maurice Kidder b Oct 31 1894; d Aug 15 1896.

*5441-3 Cecily Irene.

5441-1 ARRIES[10] LYMAN JOHNSON b Morris, N Y, Mar 12 1890; m Corinth, N Y, June 28 1919 Gladys Mallery, b Mar 19 1896, dau of Fred and Amanda (Costello) Mallery. He ME Cornell U 1912; sgt Co E 52nd Inf WW I France; eng Internal Paper Co 1912-58. Address: 29 Church St, Livermore Falls, Maine. Children:

5441-4 Arries Mallery b Aug 6 1923; d Apr 5 1924.

5441-5 Cecily Mary b Apr 7 1926; m June 23 1947 David Field Griffin; live in Augusta, Me. Had:
Margaret Elizabeth b Nov 8 1952.
Susan b May 28 1954.

5441-3 CECILY[10] IRENE JOHNSON b Cooperstown, N Y, June 2 1896; m (1) Jly 9 1919 Robt B Lutes, b Detroit, Mich, Dec 13 1897, d Oct 21 1944; a writer with his mother, Della T Lutes; m (2) Oct 2 1948 Kenneth L Dodd, b Elmira, N Y, Mar 14 1895. She attended Elmira Coll and has been exec sec Am Red Cross since 1945. He in Navy WW I; is in construction work. Membs Epcl Ch. Address: 10 Susquehanna Ave, Cooperstown, N Y. Children 1st m (LUTES):

5441-6 Mary Jane b June 17 1920; m Sept 5 1942 Donald W Putnam. She grad Garland Sch, Boston, Mass. Address: 15 Sharon Dr, Norwich, N Y. Had:
David Gordon b Nov 10 1946.
Richard Douglas b Nov 30 1949.
Thomas Jeffrey b Feb 8 1951.

5441-7 Willard Johnson b Apr 19 1926; m June 1 1946 Jean Marie Scott. He grad Oswego St Tchrs Coll; a Marine in Pac WW II; wounded at Okinawa; tchr Darien. Address: Spring Rd, Middlebury. Had:
Carol Louise b Jan 3 1947.
Candida Jane b June 18 1948.
Willard Scott b Feb 19 1953.

5441-8 Susan Arries b Oct 25 1930; grad Oneonta St Tchrs Coll; teaching Canajoharie pub sch; lives in N Y City; unmar.

5441-9 Robert Brosseau II b Apr 14 1932; m Feb 9 1958 Jean Anne Volpt. He in AF Korean War, based in Japan; on police force Ft Lauderdale, Fla. Address: 1599 N E 34th St, Oakland Park, Fla. Had:
Audrey Jean b Aug 10 1958.
Gregory Brett b Feb 29 1960.

5441-10 Judith Hope b Aug 3 1935; m Aug 18 1956 Bradley L Griffin. She grad Albany St Tchrs Coll. Address: RD 2, Freeville, N Y.

5442 LUCY[9] ASENETH JOHNSON b Jly 28 1861; d June 17 1929; m Oct 20 1880 Howard Baker who d Mar 21 1932. He a farmer in Richfield Springs, N Y. (C) Children (BAKER):

*5442-1 Clara Belle.

*5442-2 Grace LaNette.
*5442-3 Edwin Darwin.
5442-4 Mildred Lucy b Sept 26 1901. Grad Oneonta St Tchrs Coll. Address: 1014 Dudley Ave, Utica, N Y.

5442-1 CLARA[10] BELLE BAKER b Feb 11 1889; d Jly 18 1918; m Jly 4 1907 G Garret Robinson. He a farmer in Richfield, N Y. He m (2) Orra Holliday. Children (ROBINSON):

5442-5 John Garret b Sept 21 1908; m Nov 14 1934 Helen Galusha; lives in Richfield Springs, N Y.
5442-6 Mary Elizabeth b Dec 26 1909; m Feb 24 1932 Robt Klem; lives in Richfield Springs, N Y. Had:
Elizabeth b Sept 14 1932; m Aug 23 1952 Robt Fraser. Had:
Linda M b Sept 17 1953.
Gary A b Sept 16 1955.
Robert b Nov 21 1934.
Charlotte b Jan 24 1937.
Charles Garrett b Mar 28 1939.
Constance Ann b Mar 7 1941.
Norma Marion b Feb 2 1944.
David Edward b Aug 29 1945.
5442-7 Clarabelle b June 9 1910; m Sept 18 1927 Lynn Walker. He a carpenter; lives in Oneonta, N Y. Had:
Mark Eams b June 22 1938.

5442-2 GRACE[10] LANETTE BAKER b Feb 1 1884; m Aug 18 1909 Carl J Wing. He a farmer in Richfield Springs, N Y. Children (WING):

5442-8 Lucy Florence b Aug 11 1915; AB Albany St Tchrs Coll 1935; BS 1936; MS Columbia U; working for PhD at Syracuse U.
5442-9 Lyman Carlos b May 28 1917; grad Morrisville Agri Sch.
5442-10 Dorothy Mildred b Nov 18 1921; m Oct 19 1946 Albert E Ames. He a farmer near Richfield Springs, N Y. Had:
Susan Grace b Jan 21 1951.
Charles Albert b Mar 28 1952.
Carolyn Laura b Dec 12 1955.

5442-3 EDWIN[10] DARWIN BAKER b Oct 14 1891; m Aug 23 1911 Ethel L Smith. He a farmer and rural mail carrier. Lives in Richfield Springs, N Y. Children:

*5442-11 Muriel Estelle.
5442-12 William Edward b Sept 22 1917; d Mar 30 1928.
5442-13 Norman David b Apr 12 1936; attended Hartwick Coll.

5442-11 MURIEL[11] ESTELLE BAKER b Feb 16 1913; m June 20 1936 Edwin R Tillapaugh. Both grad Hartwick Coll 1936. He served WW II; taught Richfield Springs central sch; now supervising prin Downsville central sch, Downsville, N Y. Children (TILLAPAUGH):

5442-14 Edwin Ronald b Nov 6 1939.
5442-15 William Walter b Sept 22 1945.
5442-16 Thomas Charles b Aug 21 1949.
5442-17 Mary Alice b Dec 27 1951.

5443 FIDELIA[9] BOLTON b Apr 2 1852; d Edmeston, N Y, Oct 10 1900; bu Union Cem; m Nov 23 1871 Thos Archibald Rutherford, b Apr 24 1833, son of John and Eliz (Oliver) Rutherford. Membs of United Presby Ch. He in 1860 in mining bus; later in mercantile bus in Burlington; was postmaster and town clk. (H) Children (RUTHERFORD):

5443-1 Archibald Emmett b Jan 6 1876; d 1951; m (1) Jan 24 1900 Mary E Snyder; m (2) June 12 1907 Mercedes Wadsworth; m (3) Jly 1 1913 Laura D Stetson who d Sept 3 1945. He oprtd a drug store in Chicago; then real est bus in Seattle, Wash; Portland and Dallas, Ore. No chn.

5443-2 Minerva Denison b May 11 1878; m Aug 22 1907 Frank E Brown who d 1927. He mgr of Hotel Fenemore, Seattle, Wash. No chn.

5443-3 John Bolton b Sept 25 1880; m Nov 26 1906 Ethel C Burdick; live in Seattle, Wash. Had:

Maxine L b Nov 2 1913; m Wm C Smiley. Had:

Patricia C b Jan 15 1940.

5444 EMMETT[9] BOLTON b Feb 17 1854; d Mar 8 1933; m Burlington, N Y, June 27 1882 Rose Eleanor Pratt (see #743-8), b Mar 4 1859, d Aug 26 1930. Both bu Burlington. He a mcht Burlington, with his brother-in-law under the name of Rutherford and Bolton; a dir and v-pres of the Otsego Cham and Mutual Fire Ins Co, Burlington Flats; dir of Edmeston Natl Bank; latter part of life a progressive farmer on old Bolton farm near Burlington Flats; a memb and trustee of the United Presby Ch, Burlington. (H) (LH) Children:

5444-1 Jasper Perez b May 17 1884; d Mar 13 1885.

*5444-2 Grace Bell.

*5444-3 Harry E.

5444-4 Adrian Stewart b Mar 19 1889. He a retired farmer; trustee and financial secy of Bapt Ch, Burlington Flats, N Y. He resides with his sister Grace on North St, Edmeston, N Y.

*5444-5 Ruth D.

5444-2 GRACE[10] BELL BOLTON b Burlington, Oct 4 1885; m Apr 29 1913 Rev Oswald C Lowe of Glasgow, Scotland, where he studied for the ministry at Dunoon Coll, Kirn. He later became pastor of Bapt Ch, Burlington Flats, N Y. He d Bolsover, Ont, Can, 1919. She lives with her brother Adrian in Edmeston, N Y. Children (LOWE):

*5444-6 George Emmett.

5444-7 Rosa Susanne b Jan 17 1916; d Feb 2 1929. Had:

Shirley Susanne b Apr 7 1937; m Apr 27 1956 Floyd R Larson. Had: Laurie Susanne, Scott William, Rachelle Annette.

*5444-8 Gertrude Elizabeth.

5444-6 GEORGE[11] EMMETT LOWE b Burlington Flats, N Y, Jan 20 1914; m Jan 18 1939 Marguerite Smith of Exeter N Y. He a farmer and truckman. Membs of Bapt Ch. Live near Burlington Flats, N Y. Children:

5444-9 Kenneth Adrian b Sept 6 1941.

5444-10 Barbara Marguerite b Mar 28 1945.

5444-8 GERTRUDE[11] ELIZABETH LOWE b May 7 1918; m Hallstead, Pa, Sept 23 1950 Francis E Conklin. They reside on the Bolton Farm. Children (CONKLIN):

5444-11 Ronald Dennis b Oct 29 1952.

5444-12 Larry Allen b Nov 9 1953.

5444-3 HARRY[10] EMMETT BOLTON b Burlington, N Y, Apr 10 1887; d Apr 15 1958; m June 13 1917 Alice M Healey, dau of Aquila and Mrgt (Marsland) Healey of New Bedford, Mass. He BA Cornell U in arch 1912; after grad he located with firm of archs in Montreal, Can, remaining until WW I; was called to Washington to be with the Bureau of Yards and Docks of the Naval Dept; 1919 located with J W Bishop Co, gen contrs of Worcester, Mass; later with Sisalkraft Co of Attleboro, Mass. Membs of Centenary Meth Ch, Attleboro, Mass. Child:

5444-13 ELIZABETH[11] LOUISE BOLTON b Bridgeport Apr 26 1918; d Mar 30 1951; m Mar 28 1942 J Everett Cabral of Portsmouth, Mass. She memb All Saints Epcl Ch. He m (2) Apr 28 1956 Marion Tolman of Gilbertsville, Mass. Address: 51 Jewel Ave, Attleboro, Mass. Children (CABRAL):

5444-14 Judith Marsland b Apr 1 1946.

5444-15 Lynne Marie b Aug 18 1947.

5444-16 Marcia Elizabeth b Aug 17 1950.

5444-5 RUTH[10] DENISON BOLTON b Burlington Flats, N Y, Oct 31 1895; m

Oct 13 1923 Lee J Hawes of Ashtabula, O. She and her son Adrian run a large dairy and poultry farm near Burlington Flats. Memb of Bapt Ch. Children (HAWES):

*5444-17 Adrian Lee.

*5444-18 Joan Margaret.

5444-19 Alfred Rolland b Mar 15 1935; m Apr 6 1958 Eva Helene Harrington of Burlington Flats, N Y. Live in Edmeston, N Y.

5444-17 ADRIAN[11] LEE HAWES b Sept 10 1927; m Apr 23 1949 Musa Green of New Berlin, N Y. Live in W Edmeston, N Y. He employed by Welch Bros. Children:

5444-20 Donna Marie b Apr 4 1951.

5444-21 Diana Mae b Feb 16 1952.

5444-22 Debra Musa b Sept 26 1956.

5444-18 JOAN[11] MARGARET HAWES b Apr 5 1933; m Apr 12 1953 Arthur J Nestved of Edmeston, N Y. He employed as inspector for the Dairymens League; is at Cornell Veterinary Coll. Address: 146 Pine Tree Rd, Ithaca, N Y. Children (NESTVED):

5444-23 Karen Marie b Nov 15 1953.

5444-24 Gary Arthur b June 10 1955.

5444-25 Verne Mark b Feb 3 1958.

5444-26 Bonita Kay b May 28 1959.

5444-27 Timothy Dale b Jly 15 1961.

5449 ANN[9] ELIZA DOOLITTLE b Oct 25 1828; m Nov 5 1855 Theron Blakesley. Lived in Cannonsville, N Y. (C) Had:

5449-1 ELLEN[10] JOSEPHINE BLAKESLEY b Jly 25 1856; m Jly 31 1870 Ambrose Lyon, b Aug 24 1849. Children (LYON):

*5449-2 Anna May.

5449-3 Alta b June 14 1874; m Nov 11 1892 Lewis H Sheff; lived in S New Berlin, N Y. Had:

Flora b Aug 2 1894; unmar.

*5449-4 Alvah.

5449-2 ANNA[11] MAY LYON b Sept 11 1871; m Oct 28 1888 Wm Church, b Apr 23 1862, d Aug 13 1921. Children (CHURCH):

*5449-5 Jessie M.

5449-6 Arthur E b May 24 1893; d Aug 23 1893.

5449-7 Lauretta E b May 6 1894; d Oct 20 1923; m Feb 11 1920 Wm H Loomis. He served in WW I. No chn.

5449-8 Celia F b Feb 14 1896; m Jan 13 1923 Louis M Chapman. He served in WW I; lives in Greene, N Y. No chn.

5449-9 Dorothy Leigh b Nov 26 1903; d Jly 6 1923; m Aug 10 1921 Marion Parkerson. Had:

June A b June 29 1923.

5449-10 Everett Louis b Nov 25 1912; m Dec 29 1933 Marie Greenfield; lives in Smithville Flats, N Y. Had:

Joan b Jly 12 1935.

5449-11 Elizabeth Beulah b June 7 1914; d Nov 25 1933; m Feb 19 1930 Miles Thomas; lived in Binghamton, N Y. Had:

Roberta A b Dec 19 1931.

Miles Jr b Sept 7 1933.

5449-5 JESSIE[12] MAY CHURCH b Aug 16 1891; m June 20 1910 Thurber Hawkins, a farmer near Sayre, Pa. Children (HAWKINS):

5449-12 Alvin b June 4 1911; m Mrgt Weller; live near Liverpool, N Y. Had:

Florence b 1935.

5449-13 Donald b Oct 4 1913; m Ada Richmeyer; lives in Sayre, Pa.

5449-4 ALVAH[11] LYON b May 21 1879; d Apr 29 1932; m Nov 4 1896 Grace Eckler. She lived in New Berlin, N Y. She m (2) Mr. Pegg. Children:

5449-14 Edwin A.

5449-15 Martha G b June 22 1900; m Jos OMalley; lives in Endicott, N Y.
5449-16 Jay E b Aug 2 1902; lives in New Berlin, N Y.
5449-17 Nellie E b Mar 3 1905.
5449-18 George A b Oct 22 1906.
5449-19 Annabell b Nov 13 1910; m Wm Cozen; lives in Baltimore, Md.
5449-20 Herbert b Apr 2 1913.
5449-21 Kenneth b Dec 2 1915; d Aug 29 1935; killed by fall ae 19.

5450 MARY[9] JANE DOOLITTLE b Sept 30 1830; d 1902; m Jly 10 1852 John Cone. Lived in Port Alleghany, Pa. (C) Children (CONE):
*5450-1 Blanch Mary.
*5450-2 Charlotte Emily.

5450-1 BLANCH[10] MARY CONE b Nov 19 1861; d Jly 20 1920; m Nov 19 1884 Danl H Phillips who d Tulsa, Okla, Jan 22 1935. Lived in Port Alleghany, Pa, where he managed the Potter Gas Co office most of his life. Child (PHILLIPS):
5450-3 Margaret b Dec 21 1889; m Jan 3 1919 Chas T Kohn. He 2nd lt WW I in charge of ROTC at Vanderbilt U; now acct for Mid-Continent Petroleum Co, Tulsa, Okla; Presby. Had:
Patricia A b Jan 30 1924.

5450-2 CHARLOTTE[10] EMILY CONE b Dec 19 1865; m Jan 17 1885 Emory O Durfee. Presbys. Live in Clarks Summit, Pa. Children (DURFEE):
5450-4 Beatrice R b Aug 9 1888; m Jan 14 1915 Earl R Stauffer; dvcd 1921; lives in Port Alleghany, Pa. No chn.
5450-5 Hazel C b Sept 18 1892; m Aug 20 1917 Geo W Farnham. He served 2 yrs as lt in France DD I; now maj of Reserves; an industrial engr; lives in Clarks Summit, Pa. Had:
Roger Durfee b Apr 2 1920.

5452 LUCY[9] CHARLOTTE DOOLITTLE b Jan 30 1835; d Sept 16 1919; m Jly 3 1885 Ira N Talbot, b Sept 20 1830, d Dec 29 1892. He a farmer near Edmeston, N Y. (C) Children (TALBOT):
*5452-1 Alice M.
5452-2 Flora M (twin) b Mar 22 1860; d Feb 15 1903; unmar.
5452-3 Floyd (twin) b Mar 22 1860; m Oct 8 1903 Grace Dupee. He a farmer near Edmeston, N Y. No chn.
5452-4 Charles b Sept 5 1863; d Oct 10 1863.
5452-5 Gertrude b Jly 19 1875; d Mar 1879.
*5452-6 Lynn B.

5452-1 ALICE[10] M TALBOT b May 7 1856; d 1925; m (1) Oct 17 1876 Eldelbert Johnson; m (2) Patrick Burns. Children 2nd m (BURNS):
5452-7 Leo b 1894.
5452-8 Burney b 1898.

5452-6 LYNN[10] B TALBOT b Dec 9 1878; m June 23 1910 Bertha Krause. Children:
5452-9 Louise Clara b May 4 1912; m Apr 17 1937 Frank J Siebenaler. She BS Battle Creek Coll 1934. He lt-col Aviation Corps 1942. Live in Middletown, Pa.
5452-10 Charlotte Lucy b Mar 5 1916; m Aug 12 1950 Wm S Cathy. She BS Battle Creek Coll in physical ed; med course Harvard 1942; in WW II as nurse.

5454 LYDIA[9] DOOLITTLE b Jan 15 1842; d 1904; m Apr 5 1861 Miles Sawyer. He a farmer near S New Berlin, N Y. (C) Children (SAWYER):
*5454-1 Frank L.
5454-2 Ida d 1930; m (1) Sheridan Lewis, m (2) Mr Whipple. No chn.
5454-3 Mary m (1) John Livingston, (2) Mr McKee; lives in Brooklyn, N Y. No chn.

5454-1 FRANK[10] L SAWYER b May 4 1865; d June 30 1932; m Oct 28 1901 Grace Camp who d Apr 25 1934. He a farmer near New Berlin, N Y. Children:

5454-4 Rachel b Dec 20 1904; m Winton Day; dvcd. Runs a gift shop in Albany, N Y.

5454-5 Celia B b Apr 15 1906. She runs Dan Dee Shop, Norwich, N Y.

5454-6 Charlotte b Oct 29 1908; m Nov 16 1929 Arden Skinner. He in office W H Dunne Co; lives in Norwich, N Y. Had:

Patricia M b June 24 1933.

Betty L b Jan 13 1935.

5455 CELIA[9] DOOLITTLE b Sept 3 1844; d Aug 26 1937; m Nov 23 1867 Wells Paine, a farmer near Nunda, N Y. (C) Children (PAINE):

5455-1 Earl J b Dec 29 1873; m Apr 26 1915 Grace Hackett. He a farmer near Nunda, N Y.

*5455-2 Fred E.

5455-3 Lotta b and d 1892.

5455-2 FRED[10] E PAINE b June 21 1876; m Aug 28 1897 Florence G Batterson. He a farmer near Nunda, N Y. Children:

5455-4 Marion L b Feb 10 1902; m May 19 1928 Carl Hamilton; live in Dalton, N. Y. Had:

Lois Elaine b Sept 19 1929.

5455-5 Earle J b Apr 30 1909; m Aug 17 1934 Lois Kernahan; live in Nunda, N Y. Had:

Ellen Lois b Sept 10 1936.

5456 CHARLES[9] DOOLITTLE b Mar 24 1847; d June 23 1913; m Jan 1 1868 Mary Isabel Goodrich, b Jly 4 1848, d June 19 1921, dau of Chas F and Martha (Winn) Goodrich. He a farmer. Lived in old Doolittle Homestead near Edmeston, N Y. (C) Children:

*5456-1 Effie May.

*5456-2 Charles G.

5456-3 Grace C b Aug 25 1879; d Sept 26 1953; m Aug 25 1904 Raymond E. VanCise who d June 2 1928. He production mgr Dairymen's League. She a sch tchr lived in Sidney, N Y. No chn.

5456-1 EFFIE[10] MAY DOOLITTLE b Oct 21 1869; d Dec 13 1936; m Oct 29 1896 Chas L Telford, a farmer. She taught sch over 40 yrs. Lived in Edmeston, N Y. Child (TELFORD):

5456-4 Jean Marie b Apr 7 1911; m Nov 1 1936 Ward T Alger. He a cattle buyer. She grad Utica Sch of Commerce. They live on old John Doolittle Homestead at Edmeston, 5th gen to live there.

5456-2 CHARLES[10] G DOOLITTLE b Sept 7 1874; d Feb 4 1935; m Jan 2 1901 Jessie M Thayer who d Aug 1 1932. He a machinist; served in Spanish-Am War. Lived in New Berlin, N Y. Child:

5456-5 Robert Thayer b May 24 1908; m Oct 26 1931 Phebe Thompkins; live in Syracuse, N Y. Had: Robert J.

5457 CELESTIA[9] A DOOLITTLE b Feb 16 1850; m Mar 4 1876 Delos N Henderson who d Apr 30 1903. He a farmer near So New Berlin, N Y. Both bapt. (LD) (C) Children (HENDERSON):

5457-1 Floyd W b Aug 27 1877; d Mar 15 1879.

*5457-2 Mary E.

*5457-3 Ida M.

5457-4 Lorena C b Jan 22 1883; d Dec 23 1900; m Jan 13 1900 Wm Pope.

*5457-5 Fred W.

*5457-6 Alice.

5457-7 Flora A b Mar 6 1891; m Jly 10 1906 Robt Stanton Cady who d Mar 9 1916. He a farmer near Gilbertsville, N Y. Had:

Frank Delos b Aug 31 1909; d Mar 25 1923.
Lorena Harriet b Jan 14 1911; m Aug 21 1935 Adna C Bennett of W Burlington, N Y. He a factory worker at Bendix Corp, Sidney, N Y.

5457-2 MARY[10] E HENDERSON b Oct 22 1879; m May 23 1898 Frank W Hogue. He a carpenter. Live in Marseilles, Ill. (C) Children (HOGUE):

5457-8 Myrtle Irene b Aug 20 1898.
5457-9 Minnie M b Apr 4 1900; m (1) Jly 4 1919 Jas Kilburn; dvcd June 27 1932; m (2) Jly 5 1932 Harold Corrie. Live in Utica, N Y. Had 1st m:
Helen E b Nov 24 1921.
Robert F b Dec 12 1922.
Glenn S b Sept 29 1924.
Dorothy I b Oct 26 1926.
Clarence A b Aug 9 1928.
Alice H b Jan 18 1933.

Had 2nd m:

*5457-10 Lula.
*5457-11 Frank D.
*5457-12 Arthur B.
*5457-13 Edward F.
*5457-14 William O.

5457-10 LULA[11] E Hogue b Mar 6 1902; m Nov 22 1919 Jas Corrie. He a farmer near Ottawa, Ill. His chn by former m: Geo, Harold, Charlotte E.
Children (HOGUE):

5457-18 John Elmer b Jly 18 1920.
5457-19 James H b Oct 12 1921.
5457-20 Lila M b Nov 18 1922.
5457-21 Edward O b Jan 9 1924.
5457-22 William M b Oct 7 1925.
5457-23 Robert D b Apr 16 1927.
5457-24 Harry C b Oct 28 1928.
5457-25 Mary J b Apr 15 1931.
5457-26 Frank A b Feb 1 1935.

5457-11 FRANK[11] D HOGUE b Dec 11 1903; m Dec 24 1925 Pearl Julia Olson. He a farmer near Seneca, Ill. Children:

5457-27 Frances Pearl b Nov 18 1926.
5457-28 Betty M b Jly 1 1928.
5457-29 Fred R b Oct 15 1931.
5457-30 Mary A b Aug 29 1933.
5457-31 James R b Apr 7 1935.

5457-12 ARTHUR[11] B HOGUE b Nov 28 1905; m Dec 24 1925 Lila Nelson. He an engineer. Live in Wedron, Ill. Children:

5457-32 Lois A b Feb 24 1929.
5457-33 Arthur B b Jan 25 1931; d June 30 1934.

5457-13 EDWARD[11] F HOGUE b Feb 8 1910; m May 23 1931 Clara Anderson. He a foundry moulder. Live in Verona, Ill. Children:

5457-34 Edward F b Apr 13 1932.
5457-35 Shirley L b Feb 5 1934.
5457-36 Doris I b June 3 1935.
5457-37 Charles A (twin) b June 3 1936; d June 7 1936.
5457-38 Charlene (twin) b June 3 1936; d June 3 1936.
5457-39 Dorothy P b Jan 10 1938.

5457-14 WILLIAM[11] ORSON HOGUE b Oct 16 1916; m Nov 20 1936 Olwildia L Bagley. Live in Marseilles, Ill. Child:

5457-40 Beverly J b Sept 27 1937.

5457-3 IDA[10] M HENDERSON b Mar 1 1881; m Jan 17 1900 Elmer Carnrike who d 1926. He a farmer near So New Berlin, N Y. Children (CARNRIKE):

5457-41 Helen b Nov 1903; m Apr 15 1922 Kennard Brown. He a mcht Mt Upton, N Y. Had:

Harry K b Feb 11 1934.

Jean Eleanor b June 25 1935; m June 27 1953 Robt Moore. Had:

Barret Daniel b Jan 12 1954.

David Alan b Jly 23 1956.

Dean Elmer b Mar 5 1958.

5457-5 FRED[10] W HENDERSON b Nov 14 1884; d Feb 14 1960; m Sept 7 1904 Grace Ward. He a farmer near Edmeston, Y Y. (LD) (C) Children:

*5457-42 Lorena M.

5457-43 Adria C b Sept 7 1907; d June 1 1956; m Sept 23 1926 Ernest Fuller; lived in Edmeston, and Sidney, N. Y.

*5457-44 Enola G.

5457-45 Clarence D b May 10 1911; m Oct 12 1937 Virginia Sargent; dvcd Nov 1946. He a farmer near Edmeston, N Y.

5457-46 John B b June 24 1919; m June 23 1944 Mary J Caulder; live in Elmira, N Y. Had:

Lynn Marie (adopted) b Aug 25 1951.

5457-42 LORENA[11] M HENDERSON b Jan 15 1906; m Jan 16 1924 Leo Carnrike who d Mar 24 1944. He a farmer near New Berlin, N Y. (LD) Children (CARNRIKE):

*5457-47 James L.

5457-48 William L b Sept 21 1928; d Jly 27 1941.

5457-49 Raymond W b June 23 1930; m June 11 1954 Janet Edson. He a farmer near Edmeston, N Y. Had:

Dale William (adopted) b Jan 2 1961.

5457-47 JAMES[12] LEO CARNRIKE b Jly 9 1926; m Dec 22 1944 Gladys Louise Bagnall. He an asst foreman in Technical Appliance Corp, Sherbourne, N Y. Lives in Earlville, N Y. A Bapt. (LD) Children:

5457-50 Donna Mae b Jan 22 1946.

5457-51 Regina Marie b Aug 21 1950.

5457-52 Barbara Ann b Jly 29 1960.

5457-44 ENOLA[11] G HENDERSON b Oct 27 1909; m June 26 1929 Stanley Milligan; dvcd Jan 31 1954. He a tchr in H R Jones Sch, Utica, N Y. A Bapt. (C) Children (MILLIGAN):

5457-53 Isabelle E b June 15 1934; m June 14 1953 Leo Suszynski. Had:

Kenneth James b Sept 9 1955.

Wendy Jeanne b May 5 1957.

5457-54 Jeanette A b Oct 23 1935; m Jly 1 1955 Clifford Lynch.

5457-55 Irene E b Jan 14 1942.

5457-6 ALICE[10] HENDERSON b Mar 26 1886; d Feb 23 1948; m Mar 21 1905 Wm Aikens. He a farmer near W Edmeston, N Y. (C) Children (AIKENS):

*5457-56 Edwin D.

5457-57 Paul W (twin) b May 23 1916; m Jly 3 1937 Mildred Parry; live in W Edmeston, N Y. Had:

Bruce Paul b Oct 3 1941.

Larry W b May 17 1948.

5457-58 Pauline (twin) b May 23 1916; m Sept 26 1934 Donald A Dye; live in W Edmeston, N Y. Had:

Lauren D b Oct 17 1935.

Margaret P b Dec 20 1948.

John C b Aug 15 1942.

5457-59 Wallace a soldier in Japan.

5457-56 EDWIN[11] D AIKENS b Oct 15 1910; m (1) Aug 4 1929 Veta Talbot;

dvcd; m (2) Aug 11 1945 Eleanor Bohnert. He supt of Bridgewater Co-op Milk Plant. (C) Children 1st m:

5457-60 Robert b Dec 9 1929; m Aug 1 1950 Mary Jean Cooper. Had:
Robert Roy b Dec 1 1952.

5457-61 Dorothy b Apr 9 1932; m Mar 20 1954 John L Hommodien. Had:
Denice L b Oct 20 1954.
Randy L b Jly 12 1956.

Child 2nd m:

5457-62 Alice Mae b Mar 21 1948.

5458 IDA[9] LENORA DOOLITTLE b May 25 1852; m Dec 1 1869 Wm H Morse, b Pittsfield, N Y, Nov 10 1849; d Apr 20 1926, son of Tim P and Lovisa (Peck) Morse. He a farmer near New Berlin, N Y. (C) Child:

5458-1 ARTHUR[10] W MORSE b Jly 9 1878; m Sept 4 1901 Anna G Houck, dau of Chas W and Mary A (Quackenbush) Houck. He LLB Syracuse U 1901; a lawyer New Berlin, N Y; pres of Natl Bank; dir of Chenango and Unadilla Tel Co. Child:

5458-2 MARJORIE[11] CLARICE MORSE b Jly 26 1912; m (1) Oct 17 1932 Wm L Harcourt m (2) June 3 1949 Harry F. Smith. He with L C Smith Typewriter Co, Syracuse, N Y. Children 1st m (HARCOURT).

5458-3 William L Jr, b Jan 16 1934.
5458-4 Janet A b Feb 18 1935.

Child 2nd m (SMITH):

5458-5 Deborah b Oct 2 1952.

5557 VERNAL[9] R DAVY b Apr 17 1862; m (1) June 2 1886 Della Smith; m (2) Sept 18 1894 Jennie M Allen. He in lumber bus in Mich and Can; for 75 yrs conducted a mercantile bus in Evart, Mich, under name Davy and Co; memb Meth Ch. Lived in Evart, Mich. (GP) Children 1st m:

5557-1 Alice d in infancy 1887.
5557-2 Fred E b Nov 9 1889.

Children 2nd m:

5557-3 Winifred b Mar 9 1896; unmar; BA U of Mich 1918. Presby. Address: 190 E Pearson St, Chicago 11, Ill.
5557-4 Helen b Aug 24 1898.
5557-5 Ruth Virginia b June 23 1904.

5558 LEW[9] E DAVY b Jly 18 1869; m Aug 24 1892 Nellie M Stout, b Aug 9 1868, d Aug 6 1955, dau of Oscar Stout. Lives in Clare, Mich. Owns a dry goods store. (NC) Children:

5558-1 Florence L b Oct 17 1894; m Rev Jos L Kennedy DD.
*5558-2 Mildred E.
5558-3 Alfred Denison b and d 1900.
5558-4 Dorothy b May 3 1901; m 1920 Lionel Duncan.
*5558-5 Frances.
5558-6 John Elton b Jan 22 1908; d 1953; m Irene Potter.
5558-7 Nellie Jane b Oct 4 1910; m John J Keschman.
5558-8 Marion b 1905; m Bourke Lodowyk.

5558-2 MILDRED[10] ELIZABETH DAVY b Aug 4 1896; m Feb 15 1915 Paul V Bretz, b Jan 14 1894. Address: 1168 Ashland Ave, St Paul, Minn. Children (BRETZ):

5558-9 David Denison b Dec 19 1916.
5558-10 Thomas Edward b Oct 19 1919.
5558-11 Marion E b Oct 27 1923.

5558-5 FRANCES[10] DAVY b Jly 8 1903; m June 14 1938 Eugene J FitzGerald, b Oct 29 1887, d June 27 1954, son of Baron and Baroness Alexander Minarelli-FitzGerald. She B S Central Mich Coll 1933. He grad Austria Hungarian Naval Acad; col in U S Army 35 yrs; served WW I and II.

5578 MARY[9] E SPENCER b Brooklyn, N Y, Dec 1 1860; m Feb 1885 Wm Livingston Clarke, b Paterson, N J, May 11 1857. He grad N Y U; a lawyer in N Y City until his death. (GS) Had:

5578-1 ALICE[10] CLARKE b Passaic, N J, Jly 26 1886; m Oct 23 1912 Russell Hill Winship, b Oct 23 1880, d Jan 30 1948. Memb of Shaker Heights Plymouth Ch. Address: 2920 VanAken Blvd, Cleveland 20, O. Children (WINSHIP):

5578-2 William Russell b Apr 30 1916; m June 19 1944 Sheila Marran. Had:
Robert Peel b 1945.
William Russell Jr b 1946.
Deborah Ann b 1952.
Denise b 1954.

5578-3 Mary Spencer b Feb 26 1920; m Aug 2 1946 Wm Landgrebe. Had:
Mary Louise b 1949.
Richard Paul b 1952.

5584 MILFORD[9] BARZABEL STREETER b Sept 1 1847; d May 26 1940; m June 14 1882 Sarah Maria Wyckoff. He served 4 mos, 69th Ill Vol 1862; 5 mos 134th Regt 1864; a brewer; compiled and published *Streeter Genealogy;* a Bapt. Lived in Brooklyn, N Y. (DL) Children:

5584-1 Samuel Wyckoff b Apr 16 1883; d Mar 12 1887.
*5584-2 Daniel Denison.
*5584-3 Sarah.
5584-4 Milford Barzabel, Jr, b Brooklyn, N Y, May 13 1892; m June 26 1930 Josephine Ware. He BA Dartmouth 1916; served in infa USA 1917-18; Unitarian.

5584-2 DANIEL[10] DENISON STREETER b Brooklyn, N Y, Jan 27 1885; m June 10 1914 Gladys Marie Rudolph, b Brooklyn, N Y, Feb 9 1891. He AB in architecture Columbia U 1926; cavalry man 1914 and 1915 in France, Turkey, Algeria, Tunisia, rank lt col; memb Friends Ch. She grad Clark U; memb Congl Ch. Address: 214 Fenimore St, Brooklyn 25, N Y. Children:

*5584-5 Catherine.
*5584-6 Daniel.
5584-7 Samuel Schuyler b May 19 1926; d at sea en route home from Finland Dec 15 1951; BS as petroleum eng Stanford U 1948.
*5584-8 Sarah Ann.

5584-5 CATHERINE[11] STREETER b Jan 23 1917; m Mar 14 1942 Lt Col Geo Martin Thorpe. Now in Formosa. Children (THORPE):

5584-9 David Denison b Apr 29 1944.
5584-10 Elizabeth Ann b Dec 23 1945.
5584-11 William Brewster b Sept 21 1953.
5584-12 Susan Streeter b May 28 1955.
5584-13 George Martin Jr b May 6 1957.

5584-6 DANIEL[11] DENISON STREETER b Feb 8 1925; m Seattle, Wash, Aug 8 1956 Patricia Ann Engle, b Jan 14 1927. He BS and MS in mech eng MIT; served in USN. Child:

5584-14 Sarah Ann.

5584-8 SARAH[11] ANN STREETER b Apr 24 1930; m May 10 Fred Chas Harrison, b Detroit Oct 30 1928. She attended Wm Woods Coll and Whittier Coll. He AB Whittier Coll; AM U of Wash. Children (HARRISON):

5584-15 Daniel Streeter b Mar 27 1952.
5584-16 John William b June 8 1954.
5584-17 William Wyckoff b Jan 15 1957.

5584-3 SARAH[10] STREETER b May 21 1889; m June 18 1914 Jas Dowd Lester. She BA Mount Holyoke Coll 1911; a Presby. Address: 85 Greenacres Ave, Scarsdale, N Y. Children (LESTER):

5584-18 Jane b Brooklyn, N Y, Sept 10 1915; she AB Mount Holyoke Coll 1936; P & S MD Columbia U 1940; pathologist at White Plains Hosp; Presby. Address: 85 Greenacres Ave, Scarsdale, N Y.

*5584-19 Rhoda.

5584-20 Bertha b May 10 1921; d May 27 1922.

*5584-21 James S.

*5584-22 Sarah.

*5584-23 Milford D.

5584-19 RHODA[11] LESTER b Brooklyn, N Y, Nov 13 1917; m Oct 11 1947 Duncan Farr. She BA Mount Holyoke Coll 1939 and Boston Sch of Occupational Therapy 1941; Presby; served in Surg Gen's office. Address: 32 Windover, Hamburg, N Y. Children (FARR):

5584-24 Peter Lester b June 18 1949.

5584-25 Virginia b Feb 20 1951.

5584-26 David Anderson b June 27 1953.

5584-27 Scott Denison b Jan 25 1955.

5584-28 Sarah b Jly 10 1956.

5584-21 JAMES[11] STREETER LESTER b Scarsdale, N Y, Aug 14 1923; m June 19 1948 Anne Baldwin Davidson. He AB Williams Coll 1947; BSE Princeton U 1947; MSE Princeton U 1948; 1944-46 eng officer in USNR Pac Theater, commd lt; chem eng; Congl. Address: 357 Quaker Rd, Chappaqua, N Y. Children:

5584-29 Susan Baldwin b May 8 1949.

5584-30 Amy North b Aug 3 1951.

5584-31 Martha Starr b Dec 7 1953.

5584-32 Jane Armstrong b Jan 28 1956.

5584-22 SARAH[11] LESTER b Scarsdale, N Y, Apr 12 1926; m June 14 1947 Kenneth Hamilton Lappe. She BA Mount Holyoke Coll 1947; Presby. Address: 342 Cedar Hill Rd, Wyckoff, N J. Children (LAPPE):

5584-33 Stephen Streeter b Nov 29 1950.

5584-34 Frederick Hamilton b Dec 15 1951.

5584-35 Hugh Caterson b Mar 15 1954.

5584-36 David Denison b Oct 23 1956.

5584-23 MILFORD[11] DOWD LESTER b Scarsdale, N Y, Feb 19 1929; m June 26 1954 Virginia Abgl Laudano. He BA Williams Coll 1951; 1952-1955 active duty USNR; commd lt; a sales mgr; Quaker. Address: Saratoga Vichy Spring Co, Saratoga Springs, N Y. Child:

5584-37 Pamela b Feb 15 1957.

5668 EDNA[8] DENISON KELLY b Dixon, Ill, Apr 1 1882; m (1) May 31 1905 J Stanley Beck who d Oct 7 1906; m (2) Frank H LeCompte. She a secy; memb Meth Ch, Oklahoma City, Okla. Address: 316 N E Fifth St, Oklahoma City. (FW) Child 1st m (BECK):

5668-1 Grace Muriel b May 9 1906; m Maj D J McAfee.

5669 JESSIE[9] PAULINE KELLEY b June 20 1883; d 1931; m (1) Mr Curran; m (2) Mr Shedd. (FW) Children 1st m (CURRAN):

5669-1 Edith m Alan K Sawyer; live in Kenmore 17, N Y.

5669-2 Audrey m W Bruce Jameson; live in Wilmington, Del.

5672 BLANCHE[9] PEARL KELLEY b 1890; m S Haven, Mich, June 18 1913 Albert P Duffield. Address: 1729 Grand Ave, W Kalamazoo, Mich. Children (DUFFIELD):

5672-1 Blanche Pearl b 1920; m June 20 1942 Wallace Marshall who d in service WW II. She a sch tchr. Had:

Susanne Teddie b 1944. Address: 814 Dayton Ave, Kalamazoo, Mich.

5672-2 Albert J b May 8 1924; m Nov 27 1947 Lois Grace Gilson, b Balasore,

India, Aug 24 1927. She dau of missionaries. Address: White Oak Lane, Rt, 3, New Haven 15. Had:
John Gilson b Nov 11 1948.
James Albert b Dec 14 1950.
Grace Ann b Dec 22 1952.

5674 HAZEL[9] E KELLEY b Maywood, Ill, Sept 18 1895; m Cheboygan, Mich, May 24 1916 Frank Myron Weber, b Shelby, O, Aug 11 1873, d Alpena, Mich, Mar 28 1955, She grad Ferris Bus Inst, Grand Rapids; served as secy in War Dept; secy to Rep Glbt Currie of Mich. He affiliated with Rural Publishing Co; moved to Atlanta 1925; ed and publisher *Montmorency Co Tribune*. (FW) Address: Atlanta, Mich. Children (WEBER):
*5674-1 Patricia.
*5674-2 John.

5674-1 PATRICIA[10] ANN WEBER b Mt Clemens, Mich, Aug 30 1920; 2 yrs Central Mich Coll; MS in music, Marquette; MA in Italian Columbia U 1954; elementary sch tchr N Y City. Address: 605 W 112th St, N Y City.

5674-2 JOHN[10] FRANK WEBER b Atlanta, Mich, Mar 1 1925; m Chatswood, Sidney, Australia, Mar 16 1946 Cath Wiley, dau of Wm Thos and Beatrice K (Soper) Wiley. He attended Mich State U; served 1943-6 USN; affiliated with father on *Montmorency Co Tribune;* now editor. Address: Atlanta, Mich. Children:
5674-3 Judith Anne b Alpena, Mich, Jly 9 1947.
5674-4 John Thomas b Gaylord, Mich, Dec 23 1953.

5751 FRANK[9] L HESTER b May 19 1866; m Aug 15 1901 Maude G Miller. Address: 1610 E 82nd St, Cleveland, O. (AG) Child:
5751-1 Donald Miller b June 15 1904; m Cath Denison #6745, He grad Case Coll. Address: 1031 Hilltop Rd, Box 503, Erie, Pa. Had:
Donald Denison b Nov 6 1935; AB Yale 1957.
John Burwell b Nov 14 1940; a student at Yale.

5753 EDWIN[9] DENISON HESTER b Cleveland, O, Apr 29 1869; d Sagamore Hills, O, Oct 10 1942; bu Lake View Cem, Cleveland, O; m Mabel Lydia Gorham who d Oct 8 1956, dau Ezra S and Mary (Blair) Gorham. (See *Gorham Gen.)* (AG) Children:
*5753-1 George Gorham.
*5753-2 Helen Virginia.
*5753-3 Ezra Gorham.

5753-1 GEORGE[10] GORHAM HESTER b Euclid, O, Jan 31 1899; d Feb 3 1941; m Aug 16 1924 Ruth Olive Bell Lowell, b Cincinnati Aug 28 1901. He attended Carnegie Inst of Tech; served in WW I; memb Meth Ch. Lived in Cleveland. Children:
5753-4 Ruth Louise b Cleveland, O, Jan 20 1927; m Sept 29 1950 Chas E Martin, b Chicago, Ill, Aug 5 1913. Had:
Gregory Douglas b Sept 11 1952.
Jeffrey b Apr 20 1955.
5753-5 Joanne Blair b Euclid, O, Aug 16 1932; m Apr 28 1951 Harold C Loomis, b Painesville, O, June 7 1928, son of Harold C and Mabel (Clarke) Loomis; lived in Painesville, O. Had:
William Gorham b Jly 4 1953.

5753-2 HELEN[10] VIRGINIA HESTER b Troy, O, Oct 2 1900; m Akron, O, Jan 11 1924 Erwin Miles King, b Apr 1 1900, d 1960, son of Harvey M and Jane (Hawk) King. She grad Carnegie Inst of Tech; memb Meth Ch; Soc of Mayflower Desnts; compiler of *Genealogy of Capt John Gorham Desnts*. He grad Dana Conservatory of Music, Warren, O; memb Cleveland Symphony Orchestra 1925-1943; vice pres of Harvey G Stief Inc. Address: Larkspur Lane, Chagrin Falls, O. Child (KING):
5753-6 Marcia Jeanne b Cleveland, O, Nov 9 1924; m June 18 1948 Harry Wel-

lington Stroud, Jr, b Dec 26 1920, son of Harry W and Minnie (Brewster) Stroud. She attended Denison U. He attended Kenyon Coll; served in WW II; pres of Brewster and Stroud Co, Chagrin Falls, O. Had:

Marcia Denison b Apr 12 1949.

Cynthia Brewster b Mar 9 1951.

5753-3 EZRA[10] GORHAM HESTER b Alliance, O, Aug 25 1908; m Ripley, N Y, Jan 9 1927 Olive Mae Pelton, b Bloomdale, O, Jan 2 1912, dau of Earl Theron and Lola (Emerson) Pelton. He BS Northern U 1933; chief industrial eng, Corning Glass Works, Corning, N Y. She BS Battle Creek Coll 1933; professional dietitician, Tuberculosis Hosp of Warren, O, 1933-1937. Address: 310 Steuben St, Delavan Hgts, Corning, N Y. Child:

5753-7 Jeffrey Gorham b Sagamore Hills, O, Oct 13 1944.

5755 CLARISSA[9] BUNDY b Penfield, Clearfield Co, Pa, Jly 21 1860; d Oak Center, Wabasha Co, Minn, Dec 28 1942; m Jly 18 1881 Milo H Lamb who d 1942, son of Orletus and Elmira (Bundy) Lamb. (X) Children (LAMB):

5755-1 Harry J b Jan 15 1885.
5755-2 Ira.
5755-3 Glen.
5755-4 Eliot.
5755-5 Jessie m —— Gaslen.
5755-6 Mrs Wm Dawson.
5755-7 Laura m —— Johnson.
5755-8 William.
5755-9 Julia.
5755-10 Child b and d before 1942.

5756 AMY[9] BUNDY b Elk Co, Toby Valley, Pa, Dec 21 1862; d Byrndale, Pa; m Centerville (now Kersey), Pa, Dec 21 1882 Loren L Allen, b 1859, d 1934. (X) Children (ALLEN):

5756-1 Walter b Aug 16 1883; m Bertha Peters; live in Wilcox, Pa.
5756-2 Lola b Jan 16 1885; m Hen Rogan; live in Whitestone, N Y.
5756-3 Stanley b Sept 4 1888; m Nellie Chambers.
*5756-4 Clarissa Lavina.
*5756-5 Amy Belle.

5756-4 CLARISSA[10] LAVINIA ALLEN b Oct 20 1891; d Feb 17 1959; m Medix Run, Pa, Jan 30 1909 Claude Chase, b Apr 10 1881, d Dec 14 1961. Child (CHASE):

5756-6 Merlyn Ross b Jan 28 1910; m Apr 2 1934 Geneva Billotte, b May 5 1916. Had:

Rita Jacqueline b Sept 27 1936; m Weedville, Pa, Aug 17 1959 Lawrence Roeshot, b Wilkes-Barre, Pa, June 14 1930. Had:

Douglas Edward b Feb 7 1959.

Deborah Lynn.

5756-7 Gary Ross b Jan 25 1940.

5756-5 AMY[10] BELLE ALLEN b Dagus Mines, Pa, June 27 1894; m (1) Aug 4 1911 Chas Wm Krise, b Feb 1 1893, d Jan 16 1949; m (2) Dec 18 1954 Chas Proudon Denison #5766. Children 1st m (KRISE):

5756-8 Leland Allen b Medix Run, Pa, Aug 6 1912; m Sept 10 1939 Ralphaleen Calcagus, b Nov 26 1910. Had:

Nancy Belle b Bradford, Pa, Aug 16 1940; m Jly 2 1960 John Krise Riley. Had:

John b May 14, 1961.

5756-9 Lamont Charles b Bradford, Pa, Nov 7 1929; m Aug 20 1954 Nancy Jarrett. Had:

Loren A b June 12 1955.

Brian L b Jan 30 1957.

5758 SYLVIA[9] GRACE HEVENER b Clearfield Co, Pa, Jly 16 1855; d Ashland, Ore, Dec 15 1938; m Wabasha Co, Minn, June 6 1875 Erastus J Lamb. (X) Children (LAMB):

5758-1 Howard J b Wabasha Co, Minn, June 26 1876; unmar.
5758-2 Elton J b Wabasha Co, Minn, Dec 24 1878; m Alice Mabey.
5758-3 Harvey b Wabasha Co, Minn, Nov 2 1879; d in infancy.
5758-4 Ruth Lillian b Wabasha Co, Minn, Jan 22 1881; unmar.
5758-5 Wesley Milton b Wabasha Co, Minn, Sept 4 1883; m Ella Mae Phillips. Had:
Dorothy Mae b Ashland, Ore, Jan 21 1913; m Harold Monroe. Had:
Wesley Gregg b Dec 29 1938.
Dale Alvin b Nov 26 1941.
Lynn Harold b Nov 24 1945.
Della b Dec 6 1916; m Wm Weber. Had:
Linda Lou Verne b Aug 17 1945.
5758-6 Francis M b Wabasha Co, Minn, Jly 9 1887; m Clara Scoler.
5758-7 Grace Sylvia b Wabasha Co, Minn, Sept 19 1892; unmar.

5759 CHARLES[9] DENISON HEVENER b Clearfield Co, Pa, Mar 8 1857; d Tacoma, Wash, June 18 1920; m Oct 24 1883 Susan Emily Irvine who d Jly 1924. (X) Children:

* 5759-1 Laura M.
5759-2 Ray b Mar 18 1887; d Ore; m. Had:
Earl b Carlton, Ore.
5759-3 Marion b Oct 19 1891; d Santa Barbara, Cal; m Clarence Covey. No chn.

5759-1 LAURA[10] M HEVENER b Jly 10 1885; m Ashland, Ore, Oct 24 1904 Geo Addison. Children (ADDISON):

5759-4 George W b Jly 29 1906; m Jan 12 1932 Grace Taylor. Had:
George W Jr b Jan 31 1933; m Vancouver, B C, Fran Carruthers. Had:
Kary Melinda b Dec 24 1952.
Dean b 1958.
5759-5 Charles b Aug 20 1907; d Aug 10 1909.
5759-6 Joseph Robert b Jly 9 1909; unmar.
5759-7 Laura Emma b June 29 1911; d Feb 26 1915.
5759-8 Lois May b Mar 31 1914; m Feb 14 1934 Eugene E Whittier. No chn.
5759-9 June b June 4 1915; m Jly 12 1938 Wenzel Schultz, Jr. Had:
James Addison b June 1940; m Judy Ann Draper. Had:
Kristi Lynn b Mar 1959.
Terry Stevens b Jan 30 1946.

5760 FLORENCE[9] NIGHTINGALE HEVENER b Wabasha Co, Minn, Sept 5 1861; d June 3 1960; m Nov 11 1880 Nial Stratton, b Findlay, O, Nov 7 1840. (X) Children (STRATTON):

5760-1 Percy b May 13 1883; d Aug 5 1924; m Sadie Bachtell. Had:
Kenneth Percival b Ashland, Ore; d 1929.
Marjorie Florence m (1) John Baker who d in service; m (2) 1959 Robt Peterson. Had:
Paul Vernon d in infancy.
5760-2 Ethel b Oct 9 1885; d 1912; m 1911 Frank Plaisted. No chn.
5760-3 Lloyd b Apr 30 1888; m June 10 1920 Mary Metlin, b Marshfield, Ore, Feb 11 1900. Had:
William b Apr 15 1923; m June 18 1950 Patsy Mahoney. Had:
Mary Lou b Mar 23 1952.
Michael Maloney b Apr 28 1854.
Terrence William b Jly 12 1959.
5760-4 Rex b June 13 1892; unmar.

5761 EVA[9] WILMINA HEVENER b Wabasha Co, Minn, Oct 22 1863; d Ashland, Ore, May 29 1901; m Oct 24 1883 Lawrence George (X) Had:

5761-1 JESSIE[10] J GEORGE b Ashland, Ore, June 3 1885; m Feb 29 1908 John Herndon. Children (HERNDON):

5761-2 John Hubert b Eugene, Ore, Feb 16 1909; m Portland, Ore, June 1934 Kath Bailey. Had:
David b Fall Creek, Ore, Jly 9 1935.
Laurel b Estacada, Ore, Jan 4 1938.

5761-3 Olive Agnes b Eugene, Ore, Dec 5 1912; d Nov 4 1913.

5761-4 Virgil George b Springfield, Ore, Jly 16 1915; m (1) Vancouver, Wash, May 29 1937 Mary Sumpter; m (2) Dec 20 1957 Etta Olsen. Had 1st m:
Lynn b McMinnville, Ore, Apr 22 1938.
Steven b McMinnville, Ore, June 29 1939.
Had 2nd m:
Sally Ann b Newport, Ore, Oct 1 1958.

5761-5 Annette Marie b Springfield, Ore, Mar 18 1917; m Eugene, Ore, Jly 5 1942 Ernest Hake. Had:
Jo Ann b Seattle, Wash, Jan 12 1943.
Larry b Seattle, Wash, Mar 15 1944.
Glenn b Sheridan, Ore, Dec 6 1946.

5761-6 Wayne Trevis b Eugene, Ore, May 26 1919; m Las Vegas, Nev, Oct 6 1951 Jeanne ———.

5761-7 Naomi Ruth b Fall Creek, Ore, Dec 11 1925; m Amity, Ore, Sept 3 1948 Paul Shields. Had:
James b McMinnville, Ore, June 10 1952.
Deborah b McMinnville, Ore, Mar 24 1954.
Ruth b McMinnville, Ore, Oct 15 1955.

5762 BERTHA[9] JANE HEVENER b Wabasha Co, Minn, Aug 4 1866; d Spokane, Wash, Mar 20 1959; m Grant Co, So Dak, Sept 17 1888 Saml Loudin Roberts, b Blue Earth Co, Minn, Sept 12 1865, d Sept 24 1948. (X) Children (ROBERTS):

5762-1 Beatrice De Ette b Milbank, So Dak, Aug 3 1890; d Spokane, Wash, Mar 21 1935; unmar.

5762-2 Agnes Bertha b Latah, Wash, May 12 1892; d Spokane, Wash, Jan 11 1935; m Spokane, Wash, Harry H Tee. Had:
Virginia m Harold Taylor; no chn.
Robert m Betty ———. Had: Judith, Robert.
Dorothy unmar.
Raymond no chn.

*5762-3 Mildred Bernice.

5762-3 MILDRED[10] BERNICE ROBERTS b Spokane, Wash, Mar 22 1902; m Spokane, Wash, Sept 17 1924 Lyle Graham Wimmer. Address: 11 Colton Rd, W Hartford 7. Children (WIMMER):

5762-4 Ruth Evelyn b Seattle, Wash, Mar 6 1927; m W Hartford Oct 15 1949 Rchd Alex Leggett, b Clinton, Mass, Jan 12 1918. Had:
Elizabeth Roberts b Apr 1 1953.
John Graham b Sept 21 1954.
Jane Allison b Sept 12 1956.
Ann Sarah b June 9 1959.
Martha Starr b Apr 18 1962.

5762-5 Gordon Lyle b Seattle, Wash, June 9 1929; m Loudonville, N Y, Feb 1 1958 Grace Eliz Moloy. Had:
John Gordon b June 19 1959.
James Lyle b Oct 14 1960.

5825 AVERY[9] POLER b Medina, N Y, Sept 6 1859; d Rochester, N Y, June 9 1914; m Marian Eliz Hale, b Dec 4 1853, d Aug 11 1931. (LZ) Child:

5825-1 Celelia Carry b 1890. Address: 12 Buckingham St, Rochester, N Y.

5831 ALTON[9] JAY POLER b Medina, N Y, 1875; d 1950; m Emma Mary Scott, b 1876, d 1950. Her parents operated a boat on the Erie Canal. Both bu Boxwood Cem, Medina, N Y. (LZ) Children:

5831-1 George Alton b Feb 21 1900; m Mary Evelyn Brazzell. Address: 210 E Oak Orchard, Medina, N Y.

5831-2 Edward Scott b June 11 1901; unmar; operates a store in Medina, N Y; lives with brother.

5831-3 Elsie Jane b Sept 21 1915; m Ben Leonard. Address: 154 Langford Rd, Rochester, N Y.

5870 WILLIAM[9] RENSSELAER WILLIAMS b W Rutland, Vt, May 3 1878; d Mar 1923; m June 20 1906 Anna T Denison #5875, b Pittsford, Vt, Jan 7 1879, d May 8 1945. He AB Williams Coll 1900; served U S Army Sp-Am War; sales eng with Gen Elec Co, Schenectady, N Y. She studied N E Conservatory of Music; Mt Allison Coll in Can. Lived in Scotia, N Y. (AW) Child:

5870-1 William Denison b Scotia, N Y, Dec 3 1909; m June 10 1950 Virginia B Smith, b June 4 1908. He BS in elec eng and MS in physics Union Coll; grad study Duke U and Cornell U. Address: 17 Irving Rd, Scotia, N Y.

5893 FREDERICK[9] VANKLEECK FISHER b White Plains, N Y, Oct 9 1875; d Poughkeepsie, N Y, Mar 7 1933; m Dec 4 1901 Alice C Wooledge, b Watertown, N Y, Aug 8 1871, d Saranac Lake, N Y, Mar 6 1914, dau Wm W and Alice (Hartwell) Wooledge. (FH) Children:

*5893-1 Alice D.

5893-2 Charlotte Marcellus.

5893-1 ALICE[10] DENISON FISHER b N Y City, May 17 1903; m Briarcliff Manor, N Y, June 27 1931 Geo Barton Barlow, M D, b Ossining, N Y, Apr 11 1906. He AB Williams Coll 1929; Columbia U Coll of Phys and Surgs 1932; a cardiologist; served in WW II African and European Theaters. She grad Child Ed Foundation, N Y City. Address: 157 Engle St, Englewood, N J. Children (BARLOW):

5893-3 John Denison b Brooklyn, N Y, Sept 28 1934; NYU 1958; served in Army.

5893-4 Peter Bassett b Englewood, N J, Apr 19 1936; AB Harvard U 1958; entered Columbia U 1958, Coll of Phys and Surgs.

6044 DUDLEY[9] DENISON HOMER b Mystic Sept 2 1886; d 1955; m Pasadena, Cal, Oct 11 1915 Est Brooks, b Chicago, Ill, Feb 9 1893, dau of Jon W and Mary Levantia (Raymond) Brooks. He BS and EM U of Nev; managing dir Am Metal Co Ltd, copper mines, located at Matahambre, Cuba. (AM) Children.

6044-1 Rachael b Jly 19 1916; m Willard Babcock. She AB Conn Coll 1939.

6044-2 George Raymond b Oct 20 1919; AB Yale U 1942.

6044-3 Dudley Brooks b Jly 29 1931.

6045 CARL[9] N HOMER b Mystic Aug 7 1889; m Seattle Sept 14 1922 Marian Wiley. He ed U of Nev and U of Ore; lt (SC) U S Naval Res 1917-19; in ins bus, Deans and Homer, San Francisco; Congregationalist. Address: 705 Brewer Dr, Hillsborough, Cal. Children:

6045-1 Ann B b June 28 1923; m Jas Brinkley, Jr. Had:

James III b Dec 1 1947.

Marion Homer b Mar 11 1951.

Elizabeth Ann b June 20 1953.

Alison b Mar 28 1955.

6045-2 Rosemary Homer b Feb 28 1926; m Geo A Blackstone. Had:

Carl Homer b June 29 1956.
Amy Grace b May 6 1958.

6045-3 Charles Wiley b Jly 5 1927; m Bettie Lou Elwood. Had:
Winifred b Nov 3 1951.
Rosemary b Aug 13 1953.

6084 RAY[8] JAY MILLS b Geneva, O, Jly 3 1886; d Mansfield, O, May 10 1955; m Aug 28 1913 Florenca A Kassulker, b Jan 10 1889, d Aug 27 1935. He wallpaper and paint store owner. She grad nurse Lakeside Hosp; attended Lake Erie Coll. Both bu Lakeview Cem, Cleveland, O. Children:

6084-1 Curtis Kilborn b Cleveland, O, Sept 6 1914; m Dec 27 1936 Marie Imbrigotto. He attended Kenyon Coll, Gambier, O, and Western Res U, Cleveland, O; hotel mgr. No chn.

6084-2 Patricia Elaine b Cleveland, O, Sept 19 1919; m June 12 1939 Wm Hen Silk. He grad Fenn Coll; a heating and ventilating eng and contr. Address: 1523 Laclede Rd, S Euclid, O. (PJ) Had:
William J b Dec 26 1942.
Duane Paul b May 15 1947.
Janice Beth b Dec 29 1952.

6105 ALPHA[9] DENISON PEISTER b Brighton, Ont, Apr 15 1899; m Sept 11 1923 Bessie Eveline Trew, b Oct 27 1897. He served thru Sept 1917 with 38th Battalion Can Army; transferred to RAF; trained as flying officer until Nov 11 1918; 1937 joined Gen Motors overseas operations, specializing in preservation and packing practices to protect products exported; his services required in Mexico, Sweden, Denmark, England, Belgium, France, Switzerland, Australia, and Grmany. Membs of Presby or Meth Ch. Lived many yrs in Englewood, N J. Address: 5115 14th Ave, Dr W, Bradonton, Fla. (HW) No chn.

6106 ORVILLE[9] VANSICKLIN PEISTER b Aug 30 1900; d Sept 22 1938;m May 6 1924 Verna Evelyn Coulter, b Dec 25 1905. She m (2) June 21 1940 Wm Albert Stewart. (HW) Children:

*6106-1 Lorise Merilyn.

*6106-2 George Burton Glenn.

6106-3 Ramon Arlis b Jan 27 1929; m Jly 18 1953 Marilyn Delphine Sehl, b Feb 3 1927. He grad Ryerson Coll; sales mgr Schneider Furniture Co, Toronto, Can. Had:
Judith Ann b Aug 4 1958.
Richard Douglas b Jan 11 1960.
Michael William b Oct 11 1961.

6106-1 LORISE[10] MERILYN PEISTER b May 13 1925; m (1) May 20 1944 Herbert Wright Cotey, b Jly 20 1924; dvcd; m (2) May 12 1962 Robt Paul Gradick. Lived in Santa Ana, Cal. Children (COTEY):

6106-4 Sharon Elizaabeth b Dec 30 1946.

6105-5 Diane Christine b Apr 14 1949.

6106-6 David William b Apr 23 1953.

6106-7 Laura Grace b Aug 23 1955.

6106-2 GEORGE[10] BURTON GLENN PEISTER b Oct 28 1926; m Mar 14 1953 Frances Irene Strath, b Mar 16 1931. He grad One Agri Coll; part owner of McLean-Peister Ltd, Kitchener, Ont. Children:

6106-8 Linda Joan b Oct 29 1953.

6106-9 Susan Jane b Nov 19 1954.

6106-10 Alan David b Apr 25 1957.

6106-11 Bradley Stuart b June 29 1959.

6107 IONA[9] RUTH CLAPP PEISTER b Oct 4 1906; m Dec 5 1927 Homer Marcel Pequegnat, M D, b Jan 4 1907. She adopted as a baby; the youngest dau of Melvin and

Adelaide Virgin Clapp, 1st cousin of Adolpha Denison. Live in Waterloo, Can. (HW) Children (PEQUEGNAT):

6107-1 Homer Edmond b Aug 11 1928; m Feb 3 1951 Bernice Lydia Petznick, b Aug 19 1927. Address: 54 Cardinal St, S Waterloo, Ont. Had:
Jane Elizabeth b June 13 1953.
James Arthur b Dec 28 1954.
Nancy Ann b Jly 18 1956.
Laurie Ruth b Feb 8 1959.

6107-2 Paul Eugene b Feb 2 1931; m May 9 1953 Anne Marilyn Schneider, b Sept 7 1932. He top camera man for CBC. Ottawa. Had:
Susan Anne b Jan 2 1956; d Apr 17 1956.
Judith Ann b Mar 25 1957.
Stephen Paul b Aug 25 1959.

6107-3 Edward Peter b Kitchener, Ont, Aug 21 1935. He M D Queens U 1961.

6110 JOHN[9] RAE HAMBLY b Napanee, Ont, Jan 2 1906; m Munson, Alberta, Nov 1 1928 Lylie Neata Hooper, b Cornwall, Eng, Nov 8 1908. (HW) Children:

6110-1 Kathleen Ruth b Aug 18 1929; m May 14 1947 Alger Rae Travis. He served RCAF 1959. Had:
Barbara Irene b May 7 1949.
Margaret E b May 4 1951.
Russell Rae b Apr 23 1953.
Clifford b Jly 18 1959.

6110-2 Irvin Rae b Apr 30 1931; m June 25 1954 Mary White Wood. Had:
John Rae b May 19 1958.

6110-3 Irene Caroline b June 25 1932; m Jan 28 1950 Ronald York McMillan.

6110-4 Laura Annabelle b Aug 9 1935; m John Paul Walkosky. Had:
Frederick b Oct 19 1953.
Evelyn b Oct 26 1955.
David Steven b Aug 29 1960.

6110-5 Mary Elizabeth b June 4 1938; m Kenneth Singer.

6148 CAROLYN[9] VANDERGRIFT CHERRY b Dec 20 1899; m Wm A McDonnell, b Nov 20 1894, son of Jas S and Susan (Hunter) McDonnell. She ed Randolph-Macon Women's Coll and Barnard Coll. He ed Vanderbilt U; a banker, now chmn of bd, First Natl Bank, St. Louis, Mo; capt, field art WW I. Address: 33 Brentmoor Pk, St Louis 5, Mo. (TB) Children (McDONNELL):

*6148-1 Sanford Noyes.

*6148-2 Cherry.

6148-1 SANFORD[10] NOYES McDONNELL b Oct 12 1922; m Sept 3 1946 Pris Robb, dau of John D and Harriet (Black) Robb. He AB Princeton U 1944; MA Washington U. St Louis 1954; served in WW II atomic bomb project; v pres McDonnell Aircraft Co. Children:

6148-3 Robbin b Apr 23 1949.

6148-4 William Randall b Dec 18 1951.

6148-2 CHERRY[10] McDONNELL b Feb 27 1925; m (1) Apr 12 1946 David W Black; (2) Jly 3 1959 John L Swasey. She AB Vassar Coll. Children 1st m (BLACK):

6148-5 Leslie Denison b Sept 4 1947.

6148-6 Carolyn McDonnell b Feb 20 1950.

6152 NELLIE[9] YOUNG m Rev Sylvester Ellis. Had:

6152-1 DOROTHY[10] ELLIS b Fort Collins, Col, Aug 28 1906; m (1) 1930 Eugene W Scheldrup; dvcd; m (2) 1953 J Sidney Johnson. He served WW I. Address: 26 Courseview Rd, Bronxville, N Y. (DN) Children 1st m (SCHELDRUP):

6152-1 Louise A b Apr 29 1939.

6152-2 Martha S b Sept 16 1943.

6153 WILLIS[10] YOUNG b June 20 1866; m Rose Davis, b Feb 19 1876, d Dec 23 1958. (WD) Had:

6153-1 MABEL[10] YOUNG b May 8 1896; m Oct 30 1918 Wm J Clark, b Oct 15 1898; dvcd 1932. Children (CLARK):

6153-2 Neil Young b Apr 13 1921; d Apr 14 1921.

6153-3 William W b Mar 20 1923; d Jly 10 1944; m Betty Carey, b 1927. Had:
William George b Feb 14 1943.

6153-4 Beryl C b Dec 6 1924; m Michael Boose. Had:
Michael George b Aug 5 1947.
Susanne Ann b Mar 7 1950.
Mark Clark b Jan 18 1954.

6153-5 Joyce L b Aug 11 1930; m Marvin Lee Grieve, b Nov 24 1928. Had:
Vikki Sue b Sept 10 1950.
Claudia Joe b Aug 31 1951.
Marvin Lee b Sept 28 1952.
Kevin b Sept 1 1954.
Joni Linn b Aug 20 1957.

6177 HIRAM[9] E MILLS b Feb 18 1848; d Nov 30 1917, bu in Oakwood Cem, N Baltimore, Mich; m Saginaw, Mich, Apr 3 1887 Ida McLean. He a farmer; dea Congl Ch, New Baltimore, Mich. She m (2) Ed Hartway of Mt Clemens. (BW) No chn. Adopted:

6177-1 Pearl Elizabeth b Oct 1 1889; d before 1917; m Robt Golden. No chn.

6177-2 Frank H b Aug 29 1890; m Florence Huebner. Had:
Florence m John S. Dye.
Elizabeth m Geo Guindon.

6178 SAMUEL[9] EBER MILLS b June 20 1850; d Apr 11 1896; m Milan, O, Nov 25 1879 Mary Huff, b Berlinville, O, June 4 1856, d Jly 17 1925, dau of Philip and Anna Barbara (Gundlach) Huff. He a dea, chorister and Sun sch supt, Congl Ch, New Haven, Mich; a tile manufacturer; owned a small plant in Macomb Co, Mich. (GW) Children:

*6178-1 Festus John.

6178-2 Walter Ernest b Sept 29 1882; d Feb 28 1911; unmar.

6178-3 Anna Elvira b Sept 15 1884; d Aug 17 1939; m (1) Jan 4 1905 Lewis D Green, b Nov 4 1869, d Feb 15 1930, son of Danl A and Emeline (Newberry) Green; m (2) Sept 15 1932 Glbt Green, b May 14 1882, son of Eli and Han (Weatherwax) Green.

*6178-4 Nellie Celinda.

*6178-5 Arthur Eber.

*6178-6 Bessie Vedora.

*6178-7 Susie B.

*6178-8 Katie Ruth.

6178-1 FESTUS[10] JOHN MILLS b Oct 31 1880; m Dec 4 1915 Karolyn Gert Pohly, b Mar 16 1889, dau of Chas T and Henrietta B (Lepien) Pohly of New Haven, Mich. He painter and decorator. Live in Wyandotte, Mich. Children:

6178-9 Gertrude Eleanor b Dec 23 1916; d Dec 30 1916.

*6178-10 Ralph Emerson.

*6178-11 Warren D.

6178-10 RALPH[11] EMERSON MILLS b Jan 2 1919; m Feb 14 1942 Evelyn Moss, b Oct 16 1914, dau of Otto J and Alma (Zaddach) Moss. Served in WW II; employed in Natl Bank of Detroit. Address: 2269-22nd St, Wyandotte, Mich. Children:

6178-12 Robert Earl b Aug 19 1943; d Feb 3 1944.

6178-13 Lawrence Arthur b Jan 30 1945.

6178-14 Barbara Alma b Sept 10 1950; d Jly 28 1952.

6178-11 WARREN[11] DENISON MILLS b Oct 19 1921; m Jly 14 1945 Winifred Terry b Sept 27 1926, dau of Roy and Olive (Downer) Terry of Detroit. He served WW

II in Navy on PT boat in Pac area, took part in battle of Siargao Straits Oct 1944; is employed Mich Consolidated Gas Co. Children:

6178-15 Gerald Bruce b Oct 18 1947.
6178-16 Janice Marie (adopted) May 25 1953; b Mar 27 1953.
6178-17 Jeffrey Lee b Jly 9 1957.

6178-4 NELLIE[10] CELINDA MILLS b Sept 5 1886; m Mar 16 1907 Franklin Pierce Lemmon, b May 26 1884, d Sept 2 1960, son of John B and Eliz (Pitcher) Lemmon. He served as supr of Lenox Twp; on sch bd 20 yrs; pres of local bank. Membs of Congl Ch. Lived on farm inherited from his father. Children (LEMMON):

*6178-18 Elizabeth H.
*6178-19 Della M.

6178-18 ELIZABETH[11] HELEN LEMMON b Jly 12 1910; m Aug 21 1937 Geo Allen Neely, b Ortonville, Mich, Apr 24 1911, son of Wm J and Bertha L (Eaton) Neely. He employed at W H Froh, Inc in charge of fleet cargo trucks. Live in New Haven, Mich. Children (NEELY):

6178-20 William Allen b Feb 27 1940.
6178-21 Richard Jon b Feb 12 1942.
6178-22 James Franklin b Oct 23 1943.
6178-23 Linda Ann b and d June 23 1947.
6178-24 Michael Gene b Sept 6 1951.

6178-19 DELLA[11] MAY LEMMON b May 3 1913; m Aug 10 1938 Marvin Wm Oemig, b May 9 1909, son of Louis and Emma (Zuchler) Oemig of New Haven, Mich. He employed by New Haven Grey Iron Foundry as purchasing agt and gen mgr. Live in New Haven, Mich. Child (OEMIG):

6178-25 Jon Vernon (adopted) b Oct 11 1946; adopted Dec 3 1948.

6178-5 ARTHUR[10] EBER MILLS b Mar 10 1888; m Mar 10 1914 Ottie Myrtle Rogers, b Mar 18 1889, dau of Ralph and Mary Frances (Davidson) Rogers of Lambton Co, Ont. He a rr eng, ret 1953. Live 12020 Stout Ave, Detroit, Mich. Children:

*6178-26 Frances M.
6178-27 Doris Ione b Apr 3 1916; d May 2 1916.
*6178-28 Gladys L.
*6178-29 Roger E.

6178-26 FRANCES[11] MAY MILLS b Dec 10 1914; m May 19 1934 Fred Wm Emblin, b May 20 1913, son of Albert and Maude (Averill) Emblin. He served in Navy as fireman on SS Lamberton in Pac area WW II. Live in Lathrop Village. Children (EMBLIN):

6178-30 Marlene Frances b Apr 7 1935; m June 11 1955 Donald Dean Rhoten. Had:
Deborah Kay b Mar 15 1957.
6178-31 Cristie Lynn b Nov 10 1949.

6178-28 GLADYS[11] LEAH MILLS b Nov 27 1917; m Aug 14 1937 Geo Louis Mitchell, b Jan 21 1910, son of Geo E and Martha (Ives) Mitchell. He mech eng. Live in Detroit, Mich. Children (MITCHELL):

6178-32 George Richard b Apr 8 1939.
A baby stillborn Nov 13 1942.
6178-33 Charles Arthur b May 19 1944.

6178-29 ROGER[11] EBER MILLS b Feb 8 1920; m Dec 6 1947 Mary Jacqueline Doyle, b Feb 19 1929, dau of Jas A and Wilhimenia (McFarland) Doyle. He employed by Mich Cons Gas Co, Detroit. Children:

6178-34 Kathleen Ann b Sept 29 1948.
6178-35 Kenneth Arthur b Oct 7 1951.

6178-6 BESSIE[10] VEDORA MILLS b May 3 1890; m June 4 1920 Edwin Quick Blackmon, b Royal Oak, Mich, Feb 17 1887, son of Geo Wallace and Mrgt (Fulton) Blackmon. He a dairy farmer, breeder of Holstein cattle in Lenox Twp. Membs New Haven Congl Ch. Children (BLACKMON):

*6178-36 Stuart C.
6178-37 Clinton Eber b Aug 12 1923.
6178-38 Lynn Wallace b Jly 24 1924; d Jan 19 1943 as result of injuries recd in commando training at Mich St Coll.

6178-36 STUART[11] CLARENCE BLACKMON b Mar 29 1921; m Apr 14 1945 Johanna Audlin O'Neil, b Oct 10 1921, dau of Jas and Irene (Ferguson) O'Neil. He in USAF; elec eng; employed by Gen Electric Co, Pittsfield. Address: 100 Tower Rd, Dalton, Mass. Children:

6178-39 Stuart Edwin b Jan 10 1950.
6178-40 Ann Marie b Mar 18 1954.

6178-7 SUSIE[10] BLANCHE MILLS b Aug 31 1892; m Oct 6 1915 Geo Herman Chas Pohly, b Mar 4 1894, d Mar 25 1960, son of Chas T and Henrietta B (Leipen) Pohly. He in dairy bus. Membs New Haven Congl Ch. Children (POHLY):

6178-41 George Edgar b Sept 3 1916; m June 20 1941 Faye Aileen Blackmon, dau of Wm Hart and Hazel (Gilbert) Blackmon. He a farmer and ins agt. She tchr. No chn.
*6178-42 Clayton Walter.
*6178-43 Leah B.
*6178-44 Lyle F.
*6178-45 Marion A.

6178-2 CLAYTON[11] WALTER POHLY b June 3 1918; m Dec 26 1942 Marjorie Rae Morris, b Sept 9 1923, dau of Frank and Lula (Cornett) Morris. He grad Olivet Coll; MA Wayne U; enlisted in USN, commd ens; is principal of Warren Co Line Sch. Live in Frazer, Mich. Children:

6178-46 Keith Charles b Feb 20 1947.
6178-47 Marilyn Janet b Nov 23 1948.
6178-48 Clayton Wayne b Oct 7 1950.
6178-49 Carol Marie b Aug 22 1953.
6178-50 Eldredge Franklin by May 13 1956.

6178-43 LEAH[11] BESSIE POHLY b May 22 1920; m Aug 14 1943 Don Fred Ledebuhr, b Apr 10 1916, son of Fred and Neva (Tosch) Ledebuhr. He a farmer near Capac, Mich. Children (LEDEBUHR):

6178-51 Allan Don b May 21 1945; d Jan 10 1955.
6178-52 Lynn Galen b Dec 11 1946.
6178-53 Kaye Lynette b June 17 1950.
6178-54 Dale Edgar b Apr 14 1956.

6178-44 LYLE[11] FRANKLIN POHLY b Nov 25 1922; m Aug 30 1947 Wilma Reid Metz, b Dec 16 1922, dau of Jas and Anna (Reid) Metz. He in USAF 1944, flew supplies to Burma and over the "Hump" in China; now with Diamond Crystal Salt Works, Akron, O, where they live. Children:

6178-55 Lyle Richard b Nov 3 1949.
6178-56 Sue Ann b Jly 11 1952.
6178-57 Daniel Alan b June 12 1954.
6178-58 Beth Ann b Apr 23 1956.

6178-45 MARION[11] ARTHUR POHLY b Aug 3 1925; m Aug 4 1950 Louise Mary Patow, b May 27 1925, dau of Edgar C and Ethel R (Miller) Patow. He studied for ministry at Wayne U; is pastor of ME Ch near Wash, Mich. They live near New Haven, Mich. Children:

6178-59 Janice Faye b Oct 3 1951.
6178-60 Linda Louise b Sept 2 1954.

6178-8 KATIE[10] RUTH MILLS b Oct 23 1894. She was with Brazilian Embassy at Washington, D C, 30 yrs; awarded two medals by Brazilian govt; the Nat Order of Merit given by Pres Dutra in 1949 and the Southern Cross given by Minister for Foreign Relations in Rio 1954; ret 1954. Address: 30074 Carl Ave, New Haven, Mich.

6179 CAROLINE[9] AMANDA MILLS b Feb 3 1855; d Feb 26 1927; m Nov 23 1881 Fred J Smith, b Jan 15 1855, d Oct 25 1945, son of Ed E and Ellen (Dorr) Smith. She sch tchr before her m. Lived in Alpena 1888; moved to Sheboygan, Wis; finally to Valley, Ida, bu Oakwood Cem, New Baltimore, Mich. He m (2) Dec 25 1928 Anna Naylor who d June 1949; lived in Detroit. Children (SMITH):

*6179-1 Rachel M.

6179-2 Daniel Mills b June 8 1884; m Mar 7 1913 Mrs. Pearl Selina Keller (Waltz). She had 2 sons by 1st husband. He a carpenter, railway mail clk, steel and iron constr, and operated a grocery store at Glendora, Cal. Now ret; lives at Glendora, Cal. No chn.

6179-3 Mary Elizabeth b New Baltimore, Mich, Feb 18 1886; m Sand Point, Ida, Mermis Miles Hasty, b May 6 1883, son of Miles and Phoebe Jane (Dawson) Hasty. She grad normal sch Cheney, Wash; taught sch. He a rr engr. They separated before 1930. She went back to teaching; now ret; lives in Glendora, Cal. No chn.

*6179-4 Edward E.

*6179-5 Walter E.

6179-1 RACHEL[10] MAY SMITH b Sept 17 1882; d Sept 15 1954; m Jly 2 1914 John Wavy Jones, b Aug 11 1881, son of John Thos and Mary Ann (DeHaven) Jones. She taught sch in Ida and Nev. He a mine blacksmith. Child (JONES):

6179-6 Caroline Elizabeth b Apr 4 1916; m (1) June 1 1935 Gerald Leonard Robison; dvcd; m (2) Mar 17 1955 Srgt Robt Grimes, son of Edmund B and May Jane (Ramsey) Grimes. Mr Robison a mine worker. Sgt Grimes an army career man at present in Seattle, Wash. Had:

Shannon Marie b Nov 13 1936; m 1956.
Sharron Ray b Aug 16 1938.
David Gerald b Jan 20 1943.

6179-4 EDWARD[10] ELMER SMITH b Sheybogan, Wis, May 2 1890; m Boise, Ida, Oct 5 1915, Jeannie Craig McDougall, b Glasgow, Scotland, Aug 23 1896. He grad U of Ida, specializing in chem; MA and PhD George Washington U while working at U S Bu of Standards. Live in Melrose Park, Ill. Children:

6179-7 Roderick Norman b June 3 1918; m June 1936 Norma ———. He attended U at Ann Arbor, taking course in aeronautical eng; live in N Hollywood, Cal. Had:

Jacqueline Jeanette b May 2 1937; m 1953 Jas Madrid; live in N Hollywood, Cal. Had:

James Craig b Feb 11 1954.
Caroline Jeanette b Mar 21 1955.

Roderick Craig b Aug 14 1942.

6179-8 Verna Jean b Aug 25 1920; m Jackson, Mich, Aug 25 1937 Albert H Trestrail, Jr. He music tchr in high sch E Tawas, Mich. Live in Leesburg, Ind. Had:

Jeanie b 1939.
Janet b 1940.
Roderick b 1944.
Albert H III b 1946.

6179-9 Clarissa McDougall b Dec 19 1921; m Ralph Wilcox; live in Jackson, Mich. Had:

Ralph, Jr, b ca 1941.
Daniel.

6179-5 WALTER[10] EUGENE SMITH b Spokane, Wash, Jly 9 1892; m Dec 18 1919 Della Ruth Guthrie, b Copeland, Ida, Dec 5 1896, dau of Hen and Adele (Washburn) Guthrie. Child:

6179-10 Norine Olive b Oct 21 1920; m (1) Felix Styler; (2) Wm W Atterbury, b Sioux City, Ia, Jly 11 1923. Had 2nd m:
Rosalie b Jan 30 1947.
William Eugene b Oct 31 1949.

6181 SUSAN[9] ANTINETT MILLS b Dec 4 1860; d Feb 7 1921, bu in Oakwood Cem New Baltimore, Mich; unmar; a sch tchr known as Aunt Susie. In the last yrs of her mother's life a lad Clarence Stacey was left with them and altho never legally adopted, he is considered a memb of the Mills family. (GW)

6181-1 Clarence Stacey m Edith Johns.

6180 HARVEY[9] ORESTES MILLS b Mar 14 1858; d Dec 14 1925; m Apr 7 1886 Abbie Bell Cotton, b June 29 1867, d Dec 21 1918; dau of Fay F and Jane (Enmyer) Cotton. He a farmer, ran a grocery store at Saginaw, Mich. Last lived on farm in Alpena Co. Membs Greely Bapt Ch. (GW) Children:

6180-1 Frank Arthur b Feb 28 1886; served WW I; unmar.
*6180-2 Lillie M.
*6180-3 Jennie B.
*6180-4 Mattie V.
*6180-5 Edna E.
6180-6 Guy Edward b Aug 9 1892; d Aug 29 1896; burned to d in barn he had set afire while playing with matches.

6180-2 LILLIE[10] MAY MILLS b Saginaw, Mich, Feb 27 1889; m Nov 1906 John Jay Dougherty, son of Matt and Mary Dougherty. He a farmer near Hillman, Mich. Children (DOUGHERTY):

*6180-7 Hazel F.
*6180-8 Mathew H.
*6180-9 Flora W.
*6180-10 Lloyd E.
*6180-11 Jennie F.
*6180-12 Ray Arnold.
*6180-13 Edward G.
*6180-14 Jack K.
6180-15 Emerald b 1922; d 1924.
*6180-16 Wynona M.
*6180-17 Melvin Jay.
*6180-18 Bonnie J.

6180-7 HAZEL[11] FAY DOUGHERTY b Aug 1 1907; m June 25 1925 St Clair Kerr Manning who d Mar 13 1960, son of Fred and Eva (Goodrich) Manning. Lived in Alpena, Mich. Children (MANNING):

*6180-19 Frederick James.
*6180-20 Hughie Donald.
*6180-21 Ralph David.
*6180-22 Georgena May.
*6180-23 Sherline Beverly.
6180-24 St Clair b and d May 11 1933.
6180-25 John Emerald b Jly 31 1935; m Aug 5 1954 Peggy Shenk.
6180-26 William Edward b Jly 6 1941.

6180-19 FREDERICK[12] JAMES MANNING b Jan 27 1926; m June 15 1945 Irma Gean Udell, b May 25 1923, dau of Wesley and Mildred (McKay) Udell. Live in Alpena, Mich. Children:

6180-27 Irmagene Kay b Jly 25 1946.
6180-28 Donna Lee b Nov 15 1947.
6180-29 Janet Darlene b Mar 15 1951.

6180-20 HUGHIE[12] DONALD MANNING b Dec 20 1926 m Aug 27 1946 Janie Rosenowski, dau of John Rosenowski. Live in Alpena, Mich. Children:

6180-30 Patricia Ann b Dec 17 1947.
6180-31 Hughie Donald b Dec 27 1948.
6180-32 Elaine Eleanor b Mar 1 1952.
6180-33 Julia Ann Ruth b May 1 1954.
6180-34 Charles Theadore b Oct 7 1957.

6180-21 REV RALPH[12] DAVID MANNING b Jan 25 1928; m May 25 1956 Joanne Leppman. He a minister, ordained Oct 7 1955 Woodward Ave Bapt Ch, Detroit; Feb 1957 called to Park Ave Bapt Ch, Port Huron, Mich. Child:

6180-35 David Clair b Mar 25 1957.

6180-22 GEORGENA[12] MAY MANNING b Dec 22 1929; m Ed Donakowski, son of Anthony and Celia Donakowski. Live in Bay City, Mich. Children (DONAKOWSKI):

6180-36 David Lee b Aug 12 1947.
6180-37 Roberta Fay b Nov 24 1948.
6180-38 Geraldine May b Oct 18 1950.
6180-39 St Clair Anthony b Dec 30 1951.

6180-23 SHIRLINE[12] BEVERLY MANNING b May 3 1931; m Jan 19 1951 David Otto Liske, b Jly 10 1930, son of Otto and Sarah Liske. Live in Alpena, Mich. Children (LISKE):

6180-40 Sandra Fay b Sept 8 1953.
6180-41 John William b June 15 1955.

6180-8 MATHEW[11] HARVEY DOUGHERTY b Feb 6 1909; m June 16 1934 Vera Vroman, b May 13 1917. He chief of police, Lapeer, Mich, where they live. Children:

6180-42 William John b Mar 30 1935.
6180-43 Sally Joe b Dec 6 1936.
6180-44 Lawrence J b Oct 15 1939; m Sept 18 1957 Janet Potter.
6180-45 James Mathew b Dec 2 1940.
6180-46 Michael Patrick b Jly 20 1941.
6180-47 Mary Katherine b Aug 26 1944.
6180-48 Elizabeth Ann b Dec 12 1950.

6180-9 FLORA[11] WINIFRED DOUGHERTY b June 18 1910; m Feb 27 1931 John Fridwall. Live in Holly, Mich. Children (FRIDWALL):

6180-49 Glory Ann Lillie b Aug 17 1931; m David Forbush. Had: Sandra F, Michel.
6180-50 Vernon Ray b Nov 29 1935.
6180-51 Linda Sue b Aug 4 1949.

6180-10 LLOYD[11] EDWARD DOUGHERTY b May 25 1912; m Sept 25 1945 Mrs. Ruth (Carr) Gohl, a wd with 4 sons. Live in Alpena, Mich. Child:

6180-52 Marygold Lillian Gay b Aug 10 1946.

6180-11 JENNIE[11] FADELIS DOUGHERTY b May 10 1914; m Oct 12 1933 Irvin Kirkland, son of Herbert and Florence Kirkland. Children (adopted) (KIRKLAND):

6180-53 Bonnie Lou b Feb 12 1940.
6180-54 Robert b Jan 7 1943.

6180-12 RAY[11] ARNOLD DOUGHERTY b May 22 1916; m June 30 1939 Mrgt Kollen, dau of Wm and Florence Kollen. They live on his parent's farm at Hillman, Mich.

6180-13 EDWARD[11] GUY DOUGHERTY b Apr 27 1918; d in auto accident Feb 20, 1960; m Dec 10 1938 Dor Fleming, dau of Wm and Laura (Burns) Fleming. He was truck driver. Lived in Mt Clemens, Mich. Children:

6180-55 Carol Jean b May 21 1940.
6180-56 Judy Sharon b May 29 1943.

6180-14 JACK[11] KENNETH DOUGHERTY b Mar 21 1920; m June 19 1948 Mrs. Wanda (Subeyk) Baker, a wd with one son. Live in Flint, Mich. Children:

6180-57 David Baker (adopted) b Dec 14 1945.
6180-58 Pamelia b May 14 1950.

6180-16 WYNONA[11] MINNIE DOUGHERTY b May 19 1924; m Feb 27 1943

Fred Ray, son of Roy and Laura (Frederick) Ray. Live in Walled Lake, Mich. Children (RAY):

6180-59 Joann Louise b Dec 22 1943.
6180-60 Frederick Roy b Dec 7 1946.
6180-61 Diane Elaine b Jan 25 1948.

6180-17 MELVIN[11] JAY DOUGHERTY b Dec 14 1928; m Oct 25 1947 Jean Judd. Live in Utica, Mich. Children:

6180-62 Melvin Jay b June 24 1948.
6180-63 Allan Roy b Aug 26 1949.
6180-64 Roger Dean b Jly 20 1952.

6180-18 BONNIE[11] JEAN DOUGHERTY b Oct 12 1933; m June 17 1951 Robt Beagle, b Oct 28 1928, son of Herald and Irma (Clark) Beagle. Live in Walled Lake, Mich. Children (BEAGLE):

6180-65 Robert Jr b Nov 18 1952.
6180-66 Kendra Jean b May 2 1954.
6180-67 Kenneth Dale b Apr 12 1955.

6180-3 JENNIE[10] BELL MILLS b Dec 19 1895; m Apr 24 1913 Bert Spink, son of Charles and Ruby Spink of Harrison, Mich. He a farmer. Live near Lachine, Mich. Children (SPINK):

6180-68 Orlie b June 26 1914; a tchr.
*6180-69 Dorothy.
6180-70 Leslie b and d 1918.
*6180-71 Vernon.

6180-69 DOROTHY[11] SPINK b May 21 1916; m Dan Wilson, son of And and Laura (Emery) Wilson. Live in Burt, Mich. Children (WILSON):

6180-72 Orlie Daniel b Dec 4 1937.
6180-73 Dale Eugene b Jly 29 1939.
6180-74 Eva May b Jan 6 1941; m Apr 26 1957 John Stanley.
6180-75 Gerlad Wayne b Jan 24 1946.

6180-71 VERNON[11] SPINK b Jan 1924; m June 17 1944 Rose Harrison, dau of Thos and Eliz (Benstead) Harrison. Live in Livonia, Mich. Children all b in Alpena, Mich:

6180-76 Garry Vernon b Nov 4 1944; d 1944.
6180-77 Dianne Sue b Apr 5 1946.
6180-78 Shelby Jean b May 8 1949.
6180-79 Vernon Bert b Aug 18 1953.

6180-4 MATTIE[10] VIOLA MILLS b near Lachine, Mich, Nov 15 1898; m (1) 1914 Hen Wiseman who d Aug 18 1934, son of Adam and Susan Wiseman; m (2) Oct 1937 Thos Beatty who d 1955. Children (WISEMAN):

*6180-80 Frank C.
*6180-81 Abbie L.
*6180-82 Guelda M.

6180-80 FRANK[11] C WISEMAN b 1915; m 1940 Dor Frey. Children:

6180-83 Ronald Frank.
6180-84 Janet Marie.
6180-85 Elaine Delores.
6180-86 Karen Sue.
6180-87 David Clinton.

6180-81 ABBIE[11] L WISEMAN b Apr 25 1917; m Aug 5 1937 Rus Evans, son of Jas and Etta Evans of Herron, Mich. Live on farm near Herron, Mich. Children (EVANS):

6180-88 Evelyn Mary b Nov 27 1938.
6180-89 Jean Marie b June 13 1942.
6180-90 Elizabeth Ann b Nov 11 1946.
6180-91 James Henry b May 4 1949.
6180-92 Louis Russell b Oct 24 1955.

6180-82 GUELDA[11] MARY WISEMAN b Apr 14 1921; m Dec 30 1939 Merlon Frey. Live in Ossineke, Mich. Children (FREY):

6180-93 Robert Henry b May 31 1940.
6180-94 Charles Edward b June 14 1943.
6180-95 Thomas Merlon b Dec 10 1947.
6180-96 Judy Ann b June 13 1950.
6180-97 Joan Viola b Jan 19 1954.

6180-5 EDNA[10] ETHEL MILLS b near Lachine, Mich, Mar 17 1903; d 1951; m 1922 John Wm Snider, son of Wm and Florence Snider. He a farmer near Lachine, Mich. Children (SNIDER):

6180-98 Nancy Viola b 1923; a tchr.
6180-99 Billie b and d 1924.
6180-100 Joyce b 1928; m John Kuklach. Had: John, Jeanne.
6180-101 Shirley b 1929; m Rus Armstrong. Had: Dianna Lynn, Patricia Marie, Richard.
6180-102 Robert b 1932; m (1) Socorra Costa; m (2) Margie Quick. Had 1st m: Sheila Marie.

6182 FESTUS[9] ELBERT MILLS b Sept 3 1863; d Dec 31 1957; bu New Baltimore, Mich; m Mar 5 1890 Martha Fuller, b Nov 9 1869, d Aug 4 1960, dau of Saml and Della E (Wiggins) Fuller. He a farmer until 1920; became caretaker in public schs Royal Oak, Mich. Both active ch workers. (GW) Children:

6182-1 Clara May b Dec 29 1890; d Nov 5 1906.
*6182-2 Daniel S.
*6182-3 Edith B.
*6182-4 Aura A.
*6182-5 Susie E.
6182-6 Arthur b Mar 7 1903; d 1903.
*6182-7 Adelia E.
*6182-8 Florence M.

6182-2 DANIEL[10] SAMUEL MILLS b Montrose, Mich, Apr 2 1892; d Nov 20 1959; m Oct 9 1919 Gladys Almeada Hoxsey who d Jly 1, dau of Herbert and Bertha M (Halsey) Hoxsey of Warren. He in 315 Ambulance Co, 304 Sanitary Train WW I; spent 1 yr overseas; in general contracting bus in Plymouth, Mich. Children:

*6182-9 Hoyt D.
*6182-10 Uellen B.
*6182-11 Lois E.
6182-12 Gale Herbert b Oct 11 1934; m Oct 13 1956 Betty Salmons. He farmer near Ann Arbor, Mich. Had:
Daniel b Aug 16 1957.
6182-13 Ferris E b Mar 14 1936; now in service, stationed in Japan.

6182-9 HOYT[11] D MILLS b June 24 1922; m Aug 23 1947 Carol Salmonson, b Nov 11 1922, dau of Albe and Ida Christine (Scholberg) Salmonson of Dearborn, Mich. He a carpenter. Live in Plymouth, Mich. Children:

6182-14 Ann Christine b May 22 1948.
6182-15 Maribeth b Jan 25 1950.
6182-16 Jane Elizabeth b Apr 3 1954.
6182-17 Susan Carol b Feb 25 1956.

6182-10 UELLEN[11] BLANCHE MILLS b Feb 20 1924; m Mar 22 1947 Kay Voss, b Jan 26 1922. Live in Howell, Mich. Children (VOSS):

6182-18 Ronald b Oct 3 1949.
6182-19 Elaine Marie b Sept 11 1952.
6182-20 Judy Annette b Dec 9 1954.

6182-11 LOIS[11] ESTHER MILLS b May 25 1928; m May 15 1948 Warren H Hicks, b Jan 4 1928. Live in Port Huron, Mich. Children (HICKS):

6182-21 David Elroy b Jly 20 1949.
6182-22 Linda Sue b Oct 8 1951.
6182-23 Robert Douglas b June 24 1957.

6182-3 EDITH[10] BLANCHE MILLS b near Clio, Mich, Oct 20 1893; m June 26 1920 Frank Lathrop True, son of Geo A and Ida A (Smith) True. He a farmer on Oak Lawn Dairy Farm. Address: R 1, Box 260, Armada, Mich. Children (TRUE):

*6182-24 Martha S.
*6182-25 Mary M.
*6182-26 John A.
6182-27 Janet Elizabeth b Nov 5 1926; m Oct 21 1960 Dwight Robertson.
6182-28 Elizabeth Ann b Feb 21 1936; m Aug 9 1958 Donald Peter Stevens.

6182-24 MARTHA[11] SMITH TRUE b Jly 24 1921; m Feb 3 1945 Glenn Field, b Jan 1 1923, son of Wm and Mary Field. He a surveyor. Live at Pleasant Hill, Cal. Children (FIELD):

6182-29 Mary TruAnne b Jan 10 1946.
6182-30 William Glenn b May 13 1848.
6182-31 Patricia Eileen b Mar 8 1951.
6182-32 Cheryl Lynn b Apr 1 1957.

6182-25 MARY[11] MARJORIE TRUE b Nov 22 1924; m Dec 19 1948 Wm Emin Dooley, b Mar 20 1925, an adopted son of Roscoe and Gladys Dooley. Live in Ypsilanti, Mich. Children (DOOLEY):

6182-33 Gary Michael b Dec 19 1952.
6182-34 Stephen Ross b Sept 12 1954.
6182-35 Kristin True b Feb 28 1956.

6182-26 JOHN[11] ANDREWS TRUE b Nov 5 1926; m (1) Feb 1 1947 Nancy Lee Chamberlain; m (2) Mary Lou (Nagle) Kennon. He a farmer. Lives with parents in Armada, Mich. Child:

6182-36 John Lawrence b Sept 15 1949.

6182-4 AURA[10] ANNETTE MILLS b Nov 4 1895; m (1) Dec 22 1917 Ralph Berry Throop who d Dec 30 1926, son of Harry and Eliz (Gould) Throop; m (2) Sept 7 1940 R Neil Rosso and they live in Rochester, Mich. Children 1st m (THROOP):

*6182-37 Donald Ralph.
6182-38 Harold Mills b Dec 28 1924; m Aug 4 1956 Mary Kerr; live in Columbus, O.

6182-37 DONALD[11] RALPH THROOP b Mar 28 1922; m Jan 15 1943 Neva Janet Ebling, b Nov 30 1922. Live at Romeo, Mich. Children:

6182-39 Judith Ann b Nov 21 1946.
6182-40 Richard Donald b Dec 31 1949.
6182-41 Marc Steven b Jly 31 1956.

6182-5 SUSIE[10] ELVA MILLS b near Armada, Mich, Nov 30 1898; m Dec 17 1921 Wade H Eaton, son of Henry Linzie and Emma (Koontz) Eaton of Bloomington, Ind. Live in Lincoln Park, Mich; active in ME Ch. Children (EATON):

*6182-42 Wyley E.
*6182-43 Dwayne L.
*6182-44 Wade Jr.
*6182-45 Beatrice E.
6182-46 Kenneth b Mar 16 1929; now doing military duty in U S Army.

6182-42 WYLEY[11] ELBERT EATON b Dec 2 1922; m Feb 20 1943 Marion Ethel Borner, b Oct 17 1921. He employed at Upjohn Co. Live in Lakewood, Colo. Children:

6182-47 Barbara Elaine b Mar 19 1949.
6182-48 Rebecca Ellen b Dec 13 1955.

6182-43 DWAYNE[11] LINZIE b Mar 23 1924; m Apr 7 1945 Marjorie McKinney; killed in airplane accident while serving in USN May 28 1945.

6182-44 WADE[11] EATON JR b Sept 19 1925; m Apr 8 1947 Dianne Knutson, b Mar 14 1928. Live in Wyandotte, Mich. Children:

6182-49 Kathryn Ann b Sept 1 1948.
6182-50 Karen Diane b Aug 12 1950.
6182-51 Kristine Susan b Jan 4 1953.
6182-52 Kimm Elizabeth b Apr 12 1955.

6182-45 BEATRICE[11] EMMA EATON b Oct 9 1927; m Jan 28 1951 Robt Hen Grewe, b June 17 1927. Live in Valparaiso, Ind. Children (GREWE):
6182-53 Donna Lynn b Dec 30 1952.
6182-54 Mary Ellen b Mar 3 1954.
6182-55 John Robert b Nov 9 1955.

6182-7 ADELIA[10] ELIZABETH MILLS b near Armada, Mich, Feb 5 1905; m Aug 30 1930 Don S Fleming. He a Meth minister. He served in chs in Okla, Nev, and Cal. Children (FLEMING):
*6182-56 Phyllis E.
6182-57 Doris Elizabeth b Dec 6 1935; m Aug 1957 Mack Lovett. She grad Coll of Pacific at Stockton, Cal; a tchr.

6182-56 PHYLLIS[11] ETHEL FLEMING b Mar 4 1933; m Sept 7 1951 Jos E Moore, b Feb 3 1927. Live in Pinolo, Cal. Children (MOORE):
6182-58 David Fleming b Aug 28 1952.
6182-59 Allan Craig b Nov 20 1954.
6182-60 Erin Kathleen b Apr 19 1957.

6182-8 FLORENCE[10] MAE MILLS b Ray Center, Mich, Nov 20 1908; m Oct 14 1925 Archie Rae Thom, b Dec 13 1900. He a farmer near St Paul, Ontario, Can. Children (THOM):
*6182-61 Andrew Rae.
*6182-62 Barbara A.
*6182-63 Frances M.
6182-64 Frank Howard b June 1 1934; m Mar 8 1956 Mary Ellen Hodgkinson.
*6182-65 Elberta G.
6182-66 James Gordon b Aug 18 1938.
6182-67 Margaret Jean b Sept 19 1941.
6182-68 Nellie Hazel b Feb 15 1947.

6182-61 ANDREW[11] RAE THOM b Sept 20 1927; m Sept 20 1945 Betty Jane Wright, b May 25 1928. Live in Belleville, Mich. Children:
6182-69 Leonna Helen b Jly 2 1948.
6182-70 Frederick Andrew b Jly 25 1951.
6182-71 Gilbert Rae b Feb 23 1957.

6182-62 BARBARA[11] ANNETTE THOM b Jly 26 1929; m Feb 9 1951 Jas David McRae, b Feb 4 1931. Live in Seaforth, Ontario, Can. Children (McRAE):
6182-72 Joann Marjorie b Jly 14 1952.
6182-73 David James b Feb 4 1954.

6182-63 FRANCES[11] MAY THOM b June 1 1934; m Nov 10 1952 Earl R Eichler, b Jan 29 1931. Live at Kitchener, Ontario, Can. Child (EICHLER):
6182-74 Brenda Evelyn b Sept 29 1954.

6182-65 ELBERTA[11] GRACE THOM b Nov 13 1936; m Mar 27 1954 Robt Dickson Scott, b Aug 25 1936. Live in Seaforth, Ontario, Can. Children (SCOTT):
6182-75 Valery Ann b Dec 27 1954.
6182-76 Kathleen Mae b 1957.

6183 JENNIE[9] EUPHEMIA MILLS b Feb 24 1868; d Jan 13 1938; m Jly 3 1888 Emery DeWitt LaForge, b Mar 9 1864, d Dec 4 1939, bu Oakwood Cem, New Baltimore, son of Peter and Laura (Carey) LaForge. He a farmer and agt for Page Wire Fence Co. In 1919 moved to Detroit where he and son Jesse engaged in landscape gardening. (GW) Children (LAFORGE):
*6183-1 Faye E.
*6183-2 Ralph P.

6183-3 Jesse Foster b Jly 1893; d Mar 5 1950; unmar.
6183-4 Percy Elmer b Jly 1 1894; d Jly 3 1894.
*6183-5 Belle E.
6183-6 Lucy Laura b Jan 28 1899; m (1) June 16 1923 Vernon Powers, b May 22 1893, d Nov 16 1929, son of Melvin and Ada (Sophie) Powers; m (2) Jly 6 1940 Herbert Raines, b Aug 4 1881, son of Robt and Eliza (McGee) Raines of Cathcart, Ont, Can. His parents moved to Sandusky, Mich, when he was 2 yrs old. He was naturalized citizen USA; a farmer. She a tchr for several yrs; live in Sandusky. No chn.
6183-7 Vernon Gladwin b Dec 22 1903; m Aug 1926 Ruth Kirkland, b May 18 1904, dau of Herbert and Florence Kirkland. Had (both adopted):
William b 1940.
Buvetta b June 15 1942.

6183-1 FAYE[10] ETHEL LAFORGE b Apr 17 1889 on farm owned by 3 gens of LaForges; m (1) Mar 16 1920 Thos Gill, b Eng Sept 21 1878, a wdr with 2 daus; came to America ca 1905, was naturalized; d June 27 1935; m (2) Aug 10 1940 Fred Ashton Addison. She ed Macomb Co Normal Sch and 2 yrs coll. Live on farm near Applegate, Mich. Child 1st m (GILL):

6183-8 Jane Elizabeth b Feb 24 1926; m (1) May 16 1942 Albert Kota, b June 14 1923, son of Jas Emery and Rose Kota; dvcd; m (2) Wilson Meddaugh. Had 1st m:
Beverly Jean b Apr 21 1943.
Daniel b Dec 4 1946.
David b Feb 9 1948.
Had 2nd m:
Carolyn b Dec 1952.

6183-2 RALPH[10] PETER LAFORGE b Feb 11 1891; m Nov 22 1912 Mildred Stuart, b Oct 12 1890, d Aug 1957, dau of Charley and Helen Stuart. Moved to Bakersfield, Cal. He employed by Shell Oil Co. Children:

6183-9 Doris Ellen b Apr 18 1914; d Apr 20 1914.
6183-10 Melvin Stuart b Oct 23 1917; m Virginia Bicknell. He gen mgr Hacket Motor Co, Bakersfield, Cal. No chn.
6183-11 Lea Barbara b Apr 23 1920; m Oct 25 1936 Glenn Preston, son of Ed and Sarah Etta Preston. He a rancher and trucking contr. Had: Steph Dean.

6183-5 BELLE[10] ELVIRA LAFORGE b June 24 1895; m Jly 25 1921 Ronson German, b Millington, Mich, Nov 13 1885, d Jan 21 1956, son of Wm R and Mary A (Henry) German. He bu Oakwood Cem. Lived in New Baltimore, Mich. He a village employee. Children (GERMAN):

*6183-12 Blanche Evelyn.
*6183-13 Dorcas Ann.
6183-14 James LeRoy b Sept 30 1925; d Nov 13 1925.
6183-14a Robert Emery b Dec 7 1929; d June 3 1930.

6183-12 BLANCHE[11] EVELYN GERMAN b May 31 1922; m Nov 20 1939 Harry Marsack, b Sept 17 1914, son of Frank W and Matilda (Griffor) Marsack. Live in New Baltimore, Mich. Children (MARSACK):

6183-15 Harry Roy b Aug 16 1940.
6183-16 David Warren b Dec 13 1942.
6183-17 Richard Vernon b Apr 23 1945.
6183-18 Judy Belle b Jly 30 1946.
6183-19 Laurel Lee b June 16 1949; d Jan 13 1950.
6183-20 Blanche Ellen b May 18 1950.
6183-21 Dennis Emery b Nov 16 1952.
6183-22 Durwood Grant b Oct 19 1957.

6183-13 DORCAS[11] ANN GERMAN b June 1 1923; m Aug 15 1941 Sterling Roy

Card, b Aug 29 1919, son of Roy and Elsie Card. Live near New Haven, Mich. Children (CARD):

6183-23 Rita Kay b June 7 1942.
6183-24 Geraldine May b Oct 12 1943. A twin sister stillborn.
6183-25 Carol Ann b Feb 18 1945.
6183-26 Marjorie Jean b Sept 7 1946; d 1951.
6183-27 Martha Lorraine b Sept 12 1948.
6183-28 Calvin Lee b Sept 17 1950.
6183-29 Clinton Sterling b June 7 1952.
6183-30 Roy James b Mar 24 1955.
6183-31 Susan Evelyn b Oct 12 1957.

6198 ELMER[9] ELLSWORTH McCOLLISTER b Leavenworth, Ind, Oct 18 1865; d St Louis, Mo, Jan 20 1905; bu Mangun, Okla; m Sept 22 1889 Mary Taylor who d Jan 20 1905, dau of Robt and Eliz O'Brien (Standish) Taylor. (NJ) (DV) Children:

6198-1 Elmer Ellsworth Jr b Aberdeen, Tex, Feb 15 1892; unmar.
*6198-2 Mildred Ruth.
6198-3 John Jay b Sept 21 1890; d Oct 27 1954; m Hilda Clarice Ferguson. He a col in U S Army. Had:
John Jay Jr b Oct 3 1921.
Donald Ian b Sept 10 1923.
6198-4 Viola b 1894; d ae 2.

6198-2 MILDRED[10] RUTH McCOLLISTER b Mangun, Okla, Jan 10 1898; m Clovis, Curry Co, N Mex,Nov 24 1923 Errol Ralph Cady, b Mar 11 1888, son of Geo and Lavina (Fulmer) Cady. She grad Northern Ariz St Normal; taught sch several yrs. (DV) Child (CADY):

6198-5 Errol Ralph Jr b Jan 21 1925.

6215 MARGARET[9] LYON DENISON b May 30 1873; m Aug 12 1902 John H Chase, wdr of sister Kath.

6216 KATHERINE[9] NEWELL DENISON b Nov 6 1878; d June 29 1900; m John H Chase. Child (CHASE):

6216-1 John Denison b June 26 1900; m May 10 1930 Adriene Leonard.

6216a MARY[9] OVERMAN DENISON b Aug 25 1882; m Sept 25 1914 Lucius P Fuller.

6216b CORA[9] SIMPSON DENISON b June 2 1884; m Jly 17 1907 Winthrop Buck, b Oct 2 1878, d Nov 6 1947. Had:

6216b-1 KATHERINE[10] DENISON BUCK b Jly 25 1908; m Oct 25 1930 Ed Perrine Cody Jr, b Apr 4 1906. Address: 304 Hartford Ave, Wethersfield. Children (CODY):

6216b-2 Winthrop Buck b Hartford Jly 7 1933; m Oct 11 1958 Marilyn Woods. Had:
Winthrop Buck Jr b Nov 15 1959.
Jennifer Jean b Jan 6 1962.
6216b-3 William DeHaven b Hartford Jly 12 1936; m Sept 1 1962 Beverly Toomajian.

6216c LOUISE[9] ELIZABETH DENISON b Apr 6 1892; m Nov 24 1921 Ed Osborn Buck, b June 25 1883, d Mar 3 1942. Children (BUCK):

6216c-1 Barbara Louise b June 18 1923; m Dec 13 1947 Russell Lipes.
6216c-2 Carolyn Osborn b Jly 22 1926.

6222 ERVINE[9] DENISON YORK b Cazenovia, N Y, June 14 1853; m (1) Nov 3 1875 Minerva A White who d 1877, dau of Milton White; m (2) June 20 1887 Mrgt Magnon. He ed Cazenovia Sem; BL and ML Natl U Law 1883; 1872 became asst stenographer in St Senate; 1875 went to Pa to introduce shorthand reporting in courts; introduced a new system; 1881 became secy to Asst Postmaster Gen, Washington; 1883 clk in Senate; became 1st stenographer Supreme Court; admitted to Bar of Supreme Court

1889; ret to Flushing, N Y. He compiled a small Denison genealogy of Brookfield Denisons. (SB) Children:

6222-1 Everetta M b 1888.
6222-2 Willard D b 1894.
6222-3 Cynthia M b 1898.

6287 MINNIE[9] LANGWORTHY b Prospect, Oneida Co, N Y, Aug 22 1859; d Penn Yan, N Y, Jan 27 1951; m Utica, N Y, June 25 1890 Andrew Curtis White, b Kirkland, N Y, Nov 25 1854; d Ithaca, N Y, Apr 14 1936, son of Jos and Susan Eliz (Beebee) White. She a musician and writer. He asst libn Cornell U. Lived in Ithaca, N Y. (EA) Children (WHITE):

*6287-1 John L.
6287-2 Marion Langworthy b Dec 21 1895. Rec'd AB Cornell, MA Columbia U; taught 25 yrs in N Y, N J, and O.
6287-3 Ruth Langworthy b Sept 1 1899. Grad Ithaca Coll. Taught in Nova Scotia, Okla, and N Y; asst libn Kauka Coll, N Y.

6287-1 JOHN[10] LANGWORTHY WHITE b Ithaca, N Y, Apr 29 1892; m May 30 1919 Marie Hughes Farr, b Princeton, N J, dau of Thos R and Mary (Stout) Gibson Farr. He grad Rochester Atheneum and RIT; served in WW I. Address: 114 E York St, Ithaca, N Y. Children:

*6287-4 Marion Elizabeth.
*6287-5 Margaret Jeannette.
*6287-6 Lois Ruth.

6287-4 MARION[11] ELIZABETH WHITE b Mar 9 1920; m Ithaca, N Y, Reginald Paul Lawrence of Bemus Pt, N Y. He bus mgr of Bemus Pt schs. Children (LAWRENCE):

6287-7 Gifford John b Aug 3 1944.
6287-8 David Paul b Jan 14 1946.
6287-9 Regina Marie b Feb 7 1949.
6287-10 Andrew White b Feb 25 1952.
6287-11 Dan Matthew b Nov 25 1953.

6287-5 MARGARET[11] JEANNETTE WHITE b Feb 20 1922; m Geneva, N Y, Aug 9 1942 Julian Dana Hagin. Live in Ithaca, N Y. Children (HAGIN):

6287-12 John Dana b Ithaca, N Y, June 23 1943.
6287-13 Marjorie Lois b Oct 14 1944.
6287-14 Julian Michael b Oct 2 1946.
6287-15 Joan Marie b May 8 1950.
6287-16 James Mark b Jan 14 1952.

6287-6 LOIS[11] RUTH WHITE b Feb 2 1927; m Mar 11 1950 Stanley Marvin Anderson, son of Marvin and Amelia Christine (Ohman) Anderson. He a soil conservation agt. Live in Ft Edward, N Y. Children (ANDERSON):

6287-17 Karen Marie b Feb 22 1951.
6287-18 Eric John b Oct 5 1953.
6287-19 Ruth Amelia b Sept 16 1955.
6287-20 Iver Marvin b Jly 16 1957.
6287-21 Susan Christine b Mar 26 1960.

6288 WILLIAM[9] JOHN LANGWORTHY b Apr 5 1861; d Dec 15 1889; m Oct 19 1887 Fannie Van Anden. He studied medicine at U of Mich and N Y U; practiced New Hartford, N Y. (CA) Children:

6288-1 Fannie Darling b Apr 25 1889; d Jly 22 1932; m June 1920 Eustice C Soaves.
6288-2 William Jr. b Aug 21 1890; d Oct 1948; unmar; served WW I.

6318 MAMIE[9] ELIZABETH EVANS b 1878; d 1901; m 1898 John T Loper. (AK) Had:

6318-1 MAMIE[10] MAY LOPER b 1899; m 1923 Dr And Mack Patterson. Address: 3434 Binkley St, Dallas, Tex. Children (PATTERSON):

*6318-2 Frances E.

*6318-3 Mack Evans.

6318-2 FRANCES[11] ELIZABETH PATTERSON b 1928; m 1945 Chas Rodman Porter. Address: 2501 Hartford Rd, Austin, Tex. Child:

6318-4 Frances Penelope b 1947.

6318-3 MACK[11] EVANS PATTERSON b 1931; m 1957 Eliz Ann Roberg. Live in Galveston, Tex. Child:

6318-5 Margie Ann b 1958.

6321a JAMES[9] (JIM) SWAYNE DENISON b Belton, Tex, Dec 18 1896; m Aug 22 1923 Tannie Pauline Taylor of Bastrop, Tex. He AB Tex A & M Coll 1920; served WW I; 1st lt; engr on flood control Soil Conservation Service. Live in Pleasanton, Tex. (WT) Children:

6321a-1 Dorothy Nell b Feb 10 1928; libn N E Independent sch dist, San Antonio. Address: Box 83, Pleasanton, Tex.

6321a-2 Jim Swayne Jr b Sept 12 1939; 2nd lt U S ARMY.

6321a-3 Suzanne b Aug 31 1953.

6323 CHARLES[9] WESLEY TAYLOR b Dec 28 1912; d Oct 31 1940; m Ella Hyatt. He lt U S Army. Child:

6323-1 Sara b Oct 7 1935; m Harold Taxel of San Antonio. Had:

Laura b Sept 5 1952.

David Gregory b Dec 15 1959.

6324 SUSANNA[9] GIBSON TAYLOR b San Antonio Oct 30 1914; m J Burch Shields. He 1st lt USAF who d prior to 1962. Address: 362 W Mandalay, San Antonio, Tex. (WK) Children (SHIELDS):

6324-1 Charles Burch b Oahu, Hawaii, Mar 27 1936; m Roberta McGaughy of Ft Worth. He AB Tex A and M Coll 1956; engr in Dallas. Had:

Elaine b Oct 12 1961.

6324-2 Josephine b Jan 11 1938; m Leslie Ralph Neal Jr of San Antonio. She dir and soloist San Antonio Civic Ballet. Had:

Holly Elizabeth b Jan 25 1960.

Hannah Gibson b Oct 26 1961.

6342 HERBERT[9] DRAPER GALLAUDET b Oct 12 1876; d June 24 1944; m Eliz Young who d Jan 1 1945. (HE) Child:

6342-1 Ellen Shepardson b Aug 11 1911; m Aug 25 1934 Rchd Vincent Fabian who d Apr 4 1957. She AB Vassar 1934. He in Air Force; live in Pine Orchard. Had:

Peter Gallaudet b May 19 1935.

Richard Vincent b Apr 30 1940.

6352 JOSEPH[9] DENISON ELDER b Denver Aug 20 1905; m Boston June 20 1936 Charlotte DeVolt, dau of Lindsay Austin and Cora (Sauer) DeVolt. He AB Princeton U 1927; AM 1928; grad work there 1932-33 and Columbia U 1933-35; prof of physics and math Lynchburg Coll; 1948 became science ed of *Harvard U Press,* Cambridge, Mass; memb Am Physical Soc; Am Assn of Physics Tchrs. Address: 45 Raleigh Rd, Belmont 78 Mass. (EE)

6353 MARIAN[9] WAIT ELDER b Denver Aug 30 1907. She AB Douglass Coll; Rutgers U 1929; MSW of Denver, Schl of Social Work 1951; pres Vt Conf of Social Work; 1942-1947 with Am Red Cross, Sayville, L I; 1948 with Denver Area Welfare Council Inc; now acting exec secy. Address 7050 Forsythe Ave, St Louis, Mo. (EE)

6359 KATE[9] ISABEL MAPLES b Mystic Nov 6 1869; m Dec 24 1887 Harry Williams Perry, b May 3 1866, d Jan 10 1938, son of Thos Avery and Helen M (Williams) Perry. (MA) Children (PERRY):

*6359-1 Bessie M.
6359-2 Helen Abbie b Jly 28 1891; d Jly 9 1958; m Wm E Black. Had:
Kathleen b Oct 14 1913.
6359-3 Halford T b Oct 28 1892; d Jly 31 1958; m Pauline Lewis. No chn.
6359-4 Faye M b Dec 24 1894; d Jan 9 1958; m Rchd H Johns. No chn.
*6359-5 Minerva M.
6359-6 Erastine D b Jan 14 1899; m Clinton J LaFerier. No chn.
6359-7 Raymond L b May 31 1903; unmar.
*6359-8 Mary Adelaide.
*6359-9 Dudley Peter.
6359-10 Thomas A b Apr 7 1909.

6359-1 BESSIE[10] MIRANDA DENISON PERRY b Mystic June 16 1889; m Jan 12 1909 John Francis Dougherty, b Carolina, R I, Apr 8 1879, son of John and Anna (Welch) Dougherty. Address: 3 Jackson Ave, Mystic (DS) (MA) Children (DOUGHERTY):

6359-11 Alma Frances b Sept 18 1911; m May 10 1941 Geo Reynolds. Had:
Katherine Perry b Sept 8 1942.
Elizabeth Avery b Mar 2 1948.
6359-12 Bessie Adelaide b Jly 17 1914; m June 1 1940 Everett C Law. Had:
Thomas Clark b June 26 1941.
6359-13 Joan Avery b Aug 29 1932; m Francis A Lazits. Had:
Christine A b Aug 15 1951.
Kathleen A b Nov 3 1954.
Francis A b Jan 16 1962.

6359-5 MINERVA[10] M PERRY b Sept 22 1897; d Feb 27 1953; m Archie S Holmes. Children (HOLMES):

6359-14 Wallace A b Apr 17 1918.
6359-15 Raymond P b May 30 1920.
6359-16 Dorothy b Oct 21 1922.
6359-17 Marjorie b Nov 9 1925.

6359-8 MARY[10] ADELAIDE PERRY b Mar 21 1905; d June 28 1946; m Chas Welch. Children (WELCH):

6359-18 Aldo b Dec 12 1924.
6359-19 Janet b Apr 13 ——.
6359-20 Marianne b Mar 30 1936.
6359-21 Leo Dudley b June 26 ——.

6359-9 DUDLEY[10] PETER PERRY b Jly 18 1907; m Lillian Phillips. Children:

6359-22 Dudley Peter Jr b Jly 14 1930.
6359-23 Henry Williams b Jan 30 1934.
6359-24 Audrey A b Mar 11 1936.
6359-25 Robert Denison b Oct 1 1937.
6359-26 Martha Ellen b Mar 30 1940.
6359-27 Halford Donald b Jan 20 1942.

6363 ROBERT[9] ADDISON CHAPMAN b June 14 1885; d Jly 29 1943; m Jan 2 1907 Nancy York. (LK) Children:

6363-1 Robert York.
6363-2 Elinor Irene.
6363-3 Ethel Priscilla.

6366 DOROTHY[9] ABIGAIL AVERY CHAPMAN b Jly 30 1900; m Jly 30 1921 Harry J. Neilan. (LK) Children (NEILAN):

6366-1 Harry J Jr b Nov 13 1922; m Aug 4 1945 Geraldine Carlin. Had:

Patricia Ann b Apr 10 1948.
Elizabeth Marie b Apr 5 1951.

6366-2 Donald b Jly 2 1926; m Dec 30 1948 Mary Louise Reed. Had:
Pamela Jo b May 1951.
Donald Reed b June 7 1953.

6366-3 Frank Thomas b May 3 1936.

6367 FRANK[9] HERBERT CHAPMAN b Nov 2 1902; m Oct 13 1924 Evelyn Hess. (LK) Children:

6367-1 Evelyn B.
6367-2 Muriel N.

6381 ULYSSES[9] SHERIDAN WALKER b Brownsville, Ore, Jan 19 1865; d Yakima, Wash, Apr 25 1942; m (1) Jan 1 1886 Eliza Riggs who d Aug 3 1892; bu Pomeroy, Wash; m (2) Newport, Wash, Mar 1904 Amy Letitia Johnston, b Fertile, Minn, May 18 1883, d Jly 5 1908, bu Newport, Wash; m (3) Sept 16 1922 Mrs. Mrgt Christy Stephenson of St Maries, Ida, who d Aug 1948, bu Yakima, Wash. Children 1st m:

*6381-1 Flora Ethel.
6381-2 Child who lived 3 days.

Children 2nd m:

*6381-3 Thelma Amy.
2 chn who d at b.

6381-1 FLORA[10] ETHEL WALKER b Oct 13 1886; m (1) Apr 14 1907 Erwin Eldredge who d Feb 26 1944, bu Walla Walla, Wash; m (2) Mar 18 1946 Fred Loutzenhiser, b Dec 17 1882, d Dec 14 1958, bu Walla Walla, Wash. No chn. Lives in Spokane, Wash.

6381-3 THELMA[10] AMY WALKER b Dec 21 1904; m (1) Apr 14 1921 Steve Sebesta, b Menominee, Mich, Oct 22 1894, d Feb 23 1952, bu St Maries, Ida; m (2) Sept 18 1954 Geo Milton Wyatt, b Lone Jack, Mo, Mar 21 1888, d Sept 13 1958, bu Coeur d'Alene, Ida; m (3) Jan 25 1960 Geo Plumb of Coeur d'Alene, Ida. Child 1st m (SEBESTA):

6381-4 Geraldine Amy b St Maries, Ida, Aug 20 1923; m John Howell. Had:
Steve and Sharie.

6383 JOHN[9] NATHAN DAVID WALKER b Albany, Ore, Oct 19 1867; d May 25 1935; m 1905 Bertha Carter, b Oct 22 1867, d Apr 15 1932; both bu Alsea, Ore. Child:

6383-1 Donald b Jan 4 1907 (adopted).

6384 THOMAS[9] JEREMIAH WALKER b Brownsville, Ore, Jan 4 1869; d Portland, Ore, Mar 28 1941; m Jly 3 1898 Marie Apgar, b Eagle Point, Ore, Aug 17 1878, d Jly 16 1947, bu Rose City Cem, Portland, Ore. Children:

*6384-1 Earl.
*6384-2 Pearl.
6384-3 Ernest b 1903; d Lebanon, Ore, 1906.

6384-1 EARL[10] WALKER b Oakland, Ore, Feb 27 1899; d Dec 21 1955; bu Willamette, Natl Cem, Portland, Ore; m Vancouver, Wash, Aug 1920 Emily Paris, b Mar 28 1898. Children:

6384-4 Mary Naomi b Portland, Ore, Oct 18 1921; m Larry Burgett. No chn. Lives in Manila, Philippines.

6384-5 Jerry b Portland, Ore, Jly 20 1926; m 1947 Gwen VanAnn. Had:
Jerry b Aug 8 1948.
James b 1949.
John b 1950.
Jo Ann b 1954.
Jade b 1957.

6384-2 PEARL[10] F WALKER b Alsea, Ore, Mar 4 1901; d May 25 1959; bu Port-

land, Ore; m Portland June 28 1920 John Albert McAllaster, b May 14 1899. Children (McALLASTER):

6384-6 John Albert b Feb 18 1922; missing in action in Korea Feb 2 1953, presumed d Feb 2 1954; m Jly 17 1944 Eleanor Tannler. Had:
John b June 23 1945.
Coleen b Mar 17 1948.

6384-7 Norma b Sept 14 1924; m Feb 4 1947 Bernahart Kangas. Had:
Donald b Nov 16 1953.

6384-8 Douglas b Jly 19 1926; m May 30 1954 Betty Gould Perry. No chn.

6385 ELI[9] IRA ELLIS WALKER b Brownsville, Ore, Dec 27 1871; d Alsea, Ore, Jan 6 1933; bu Alsea, Ore; m (1) Lucy Robertson; dvcd; m (2) Myrtle Snow, b Alsea, Ore, Sept 29 1884. Child 1st m:

6385-1 Son b and d ca 1895.

Children 2nd m:

6385-2 Edelle b Alsea, Ore, Feb 18 1919; d Mar 21 1937; bu Alsea.

6385-3 Glenn b Sept 23 1920; m (1) Oct 1941 Bernice Findley; dvcd; m (2) Aug 19 1944 Leona M Graw. Had 1st m:
Kenneth b 1942.
Had 2nd m:
Linda L b Feb 12 1946.
Ronald W b Apr 7 1948.

6385-4 Clifford b Feb 6 1923.

6385-5 Lewis b Aug 16 1924.

6387 MARY[9] NAOMI JANET WALKER b Brownsville, Ore, Mar 2 1875; d Dec 31 1953; m 1894 Sam Bowen, b Surprise Valley Feb 22 1875, d May 28 1930; both bu Alsea, Ore. Children (BOWEN):

*6387-1 Thelma Naomi.

*6387-2 Trena Edelle.

6387-1 THELMA[10] NAOMI BOWEN b Feb 22 1895; m (1) 1913 Harold Davis, b Lafayette, Ore, Mar 10 1890, d May 22 1943; bu Alsea, Ore; m (2) Alsea, Ore, June 4 1944 Wm Perry Smith, b Lancaster, Kan, Dec 16 1889, d Portland, Ore, Feb 26 1959, bu Willamette Natl Cem, Portland, Ore. Child 1st m (DAVIS):

6387-3 Naomi Elaine b Alsea, Ore, Dec 15 1913; d May 1 1939; bu Alsea, Ore; m Aug 25 1935 Karl Delhinger, b Oct 1 1913. Had:
Sandra Avonne b Ontario, Ore, Nov 19 1937; m Lee Grant. Had:
Stephen Lee b Corvallis, Ore, Jly 21 1958.
David b Corvallis, Ore, Jan 6 1960.
Shari Elaine b Eugene, Ore, Apr 29 1939; m Jas Kelly. Had:
Kimberly Elaine b Phoenix, Ariz, Nov 18 1960.

6387-2 TRENA[10] EDELLE b Brownsville, Ore, Mar 11 1896; m Aug 13 1927 Albert Alcie Banton, b June 11 1898. Child (BANTON):

6387-4 Gerald Lee b Alsea, Ore, Oct 8 1928; m Janetta Alma Cutright, b W Va, Nov 22 1932. Had:
Gary Lee b Corvallis, Ore, Apr 12 1949.
Curtis Lynn b Corvallis, Ore, Jan 12 1951.
Katherine Yvonne b Corvallis, Ore, June 17 1954.
Albert Grant b Mapleton, Ore, Sept 25 1957.

6388 MARTHA[9] ELVIRA b Klickitat Co, Wash Territory, Mar 31 1878; d San Jose, Cal, May 25 1960; m 1897 Peter Long, b Nov 25 1854, d Apr 1 1920; both bu Harrisburg, Ore. Children (LONG):

6388-1 Walter L b Harrisburg, Ore, Mar 29 1898; d May 27 1939; bu Harrisburg, Ore; unmar.

6388-2 Clarence A b Harrisburg, Ore, Dec 21 1899; m Sept 24 1935 Louise Seifeld; no chn.

*6388-3 Francis W.

6388-4 Abbie J b Jan 12 1903; m Sept 20 1925 John G Green; no chn.

6388-5 Delert A b Jan 10 1905; d Apr 14 1909; bu Harrisburg, Ore.

6388-6 Ruth E b Mar 7 1907; m Oct 11 1930 Keith W Peterson. Had:
Naomi Elaine b Feb 7 1933; unmar.

6388-7 Sarah Edith b Dec 10 1909; m June 14 1931 Kenneth C Schwering. Had:
Carolyn Kaye b Apr 10 1936; m Nov 25 1956 Gerald Juniper, b Dec 25 1932.

6388-8 Esther Naomi b Mar 4 1916; m Nov 20 1942 Laurence Anderson. Had:
David Laurence b Feb 7 1958.

6388-3 FRANCIS[10] W LONG b Mar 18 1901; d Feb 18 1952; m Apr 1926 Bertha Cunningham. Child:

6388-9 Virginia Frances b Aug 22 1927; m (1) Nov 1944 Geo Parker; dvcd; m (2) 1948 Peter Carnocchia. Had 1st m:
Harry b Nov 1945.
Patricia b Nov 1946.
Had 2nd m:
Sheryl Ann b Feb 10 1949.
Steven Peter b Apr 11 1951.
Carol b Jan 22 1953.
Camielle b Nov 5 1955.

6389 GEORGE[9] AMORY WALKER b Yanox (on the Klamath Indian Reservation) Apr 6 1880; d June 20 1955; bu Eugene, Ore; m Ida Kitts from Nashville, Tenn, who d Nov 15 1944. Children:

6389-1 Arba b Apr 15 1906; d 1957.

6389-2 Ella b Feb 27 1908; m (1) —— Wilburn; m (2) Herb Tennant. Had 1st m:
Jack, Douglas, William, Snookie.

6389-3 Mildred b Marcola, Ore, Feb 10 1910; m Paul Wilburn Jr; live in Veneta, Ore. Had:
Paul b Feb 21 1928.

6389-4 Twin boys d shortly after b.

6390 EDWARD[9] CURTIS WALKER b Goldendale Klickitat Co, Wash Territory, May 17 1882; m Newport, Wash, Mar 8 1935 Alice Louise Soper, b DeWitt, Neb, Oct 5 1907.

6391 CHESTER[9] ARTHUR WALKER b Brownsville, Ore, Apr 27 1884; d May 12 1945; bu Natl Cem, Portland, Ore; m Jly 1906 Ruth Mills who d 1914, during b of last child. Children:

6391-1 Clara had:
Evert Weist; m 1957 Pat McElroy of Alsea, Ore.

6391-2 Kenneth, adopted out somewhere in east Ore. His adopted name unknown.

6391-3 John d Coburg, Ore, ca 1912.

6391-4 Child d at b.

6392 LOUIS[9] LISLE WALKER b Brownsville, Ore, Nov 11 1886; m Jan 2 1911 Cora Belle Holcomb. Children:

6392-1 Emerson (twin) b Oct 3 1911.

6392-2 Tennison (twin) b Oct 3 1911.

6392-3 Louis Lisle b Jan 3 1915.

6393 ORPHA[9] CATHERINE WALKER b Brownsville, Ore, Dec 20 1888; m Colburg, Ore, Aug 13 1905 Ralph C Taylor, b Feb 21 1884, d Oct 15 1951, bu Fresno, Cal. Children (TAYLOR):

6393-1 Etta Bertha b June 18 1906; d Nov 2 1920.

6393-2 Winnifred May b Jly 14 1908; m (1) May 19 1934 Olv Sherman, b ca 1909; dvcd; m (2) Aug 31 1947 Myron Dewitt Wilcox, b Jan 4 1898. Address: Box 785, Cambria, Cal. Had 1st m:

Richard Clay b Jly 13 1941.

6393-3 Eva Pearl b Aug 6 1910; d Oct 2 1912.

6393-4 Joseph Ralph b Dec 25 1911; m May 1935 Loretta Ruth Marcam, b Nov 29 1919. Had:

June Anna b Apr 23 1936; m Donald Hobbs. Had:

Peggy Ann b Aug 12 1952.

Linda Susan b Jly 17 1937.

Katherene Lorain b Jly 17, 1937.

6393-5 Grace Vivian (adopted Aug 15 1924) b June 11 1924; m Sept 11 1941 Donald B Wilson, b May 9 1921. Had:

Donna Kathleen b Oct 8 1942.

Deanna Kay b Jan 10 1944.

Donald Wayne b Nov 1 1945.

Denise Katherine b Oct 27 1953.

6411 FAITH[9] CHAPMAN b Astoria, Ore, June 13 1883; d Apr 12 1958; m Dec 25 1902 Geo M Foss, b Feb 16 1881. She grad Boston Conservatory of Music. Presbyterians. Live in North Leeds, Me. (DB) Child (FOSS):

6411-1 Evelyn Denison b May 27 1908; m Chas H Coolidge. Had 2 chn. Live in Meggett, S. C.

6420 HAROLD[9] DENISON FULLER b June 19 1887; d 1935; m Elvira Parsons Hastings. She m (2) Mr. Martin. (DA) Child:

6420-1 Walcott Hastings b Aug 25 1915; m June 29 1943 Mrgt Emily Farmer. He flying instr in Air Force 1942-5; 1st lt; with Aetna Ins Co. Address: 80 Woodlawn Dr, Morristown, N J. Had:

Denison Earl b Apr 30 1946.

6451 ESTHER[9] CONGDON b June 1889; m Oct 7 1913 Gordon Blanchard, b May 2 1885, d Scarsdale, N Y, Sept 10 1956. He AB Dartmouth 1908; a paper mfgr. (H) Children (BLANCHARD):

6451-1 Gordon Jr b May 13 1915; m Apr 14 1945 Marjorie Patterson, b May 6 1918. He grad Wm & Mary Coll 1938; lt in USN. She grad Framingham Tchrs Coll. Had:

William Bradford b June 6 1946.

Douglas Patterson b Feb 20 1949.

6451-2 Carolyn b Aug 29 1918; m H Dustin Rice. She ed Art Student League & Jr Coll. He MA and PhD U of Minn. Had:

Christian b June 14 1945.

Angela b Sept 6 1947.

6451-3 Barbara b Oct 18 1924; m May 5 1945 Donald H Adams, b Apr 9 1920. She grad Bradford Jr Coll 1944. He grad Wash & Lee Coll: served in USAF. Had:

Steven Blanchard b May 17 1954.

6451-4 Charles Denison b Mar 17 1929; m May 26 1956 Jean De Carlo, b Feb 20 1932. He grad Bard Coll 1952; a chemist. Had:

David Denison b May 1 1957.

Daniel Gordon b Jly 12 1959.

6460 WALTER[9] D WHEELER b Nov 6 1859; d Jly 1946; m Jly 15 1883 Lillie C Ward, b Jly 6 1866, d Apr 1950. (EL) Children:

6460-1 George D b Jan 30 1886; d 1957; m. Had: Madge, Russell, Charles.

6460-2 Shirley A b Feb 2 1888; d Mar 22 1889.
*6460-3 Clarence N.
*6460-4 Ernest L.
*6460-5 Norma M.
*6460-6 Lester I.
6460-7 Walter D d an infant.
*6460-8 Isabelle H.
6460-9 Wallace D b Dec 9 1902; d Mar 24 1929.

6460-3 CLARENCE[10] NELSON WHEELER b Mar 22 1889; d Sept 7 1927; m Nov 19 1912 Mrgt Minnie Saunders, b Nov 19 1893. Address: 7029 Perry Ter, Brooklyn 9, N Y. Children:

6460-10 Muriel Edith b Oct 12 1913; m Sept 3 1937 David Love. Had:
Margaret Ann b Apr 4 1941.
David Wheeler b June 27 1942.

6460-11 Robert Saunders b Feb 16 1917; m Dec 25 1940 Lottie Newbauer. Had:
Douglass Paul b Jan 10 1942.
Jeffery Allan b Apr 4 1944.
Stuart John b Sept 8 1952.

6460-12 Ralph Herbert b Jan 8 1921. Killed in action over Germany, bu Margraten, Holland; tech sgt, USAF, 306 Bomber Group, 423 Bomb Squadron.

6460-4 ERNEST[10] L WHEELER b Mar 4 1891; m June 3 1912 Eva Parsons. Children:

6460-13 Eleanor L b Mar 19 1913; m Adolphe DuBuis. No chn.

6460-14 Eva b Oct 9 1914.

6460-15 Ernest Jr b Oct 25 1915; m Apr 30 1938 Emily Louise Aver. Had:
Kenneth b Apr 17 1939.
Bruce b Sept 3 1941.
James b Jan 23 1949.

6460-16 Everett E b Jan 9 1918; m (1) Amelia Wilhemmia; m (2) Nov 29 1942 Lillian E Eno. Had 2nd m:
Eleanor Lillian b Jan 6 1944.
William Everett b Mar 28 1947.

6460-17 Lester Irvin b Dec 10 1924; m Jan 18 1947 Jeanette Witt. Had:
Robert Ernest b Jan 4 1948.
Jeffery Lester b Feb 12 1949.
Deborah Jean b Dec 28 1951.
Betty Lynne b May 18 1954.
Judy Lee b Jan 23 1958.

6460-18 Robert F b Mar 12 1930.

6460-5 NORMA[10] M WHEELER b May 30 1893; m Dec 18 1916 Capt Caleb Wood Joyce. Address: 475 River St, Long Branch, N J. Children (JOYCE):

6460-19 Shirley Walter b Dec 18 1918; m Apr 6 1939 Redona Logan. Had:
Walter Logan b Sept 20 1940.
Richard Caleb b Oct 14 1941.
Robert Dean b Sept 12 1943.
Norman Lee b Dec 27 1944.
Beverly Diane b Apr 19 1951.

6460-20 Richard Wood b Feb 3 1922; m N Y City Jly 2 1921 Virginia Forster. He awarded a British Medal, and Navy Cross by Adm Lowry. No chn.

6460-6 LESTER[10] IRVING WHEELER b Mar 7 1895; m May 31 1916 Grace L Lane. Children:

6460-21 Donald Lester b Jan 8 1918; m Doris Palmer, b Jan 8 1920. Had:
Donald Lester Jr b Nov 23 1938.
William I b Sept 4 1941.

6460-22 Lester Irving Jr b Feb 11 1920; m Mar 2 1940 Isabel Davis, dau of Jas E and Mildred (Hardesty) Davis. Had:
Lester Irving III b Jly 13 1941.
Grace Ernestine b Nov 20 1942.
James Raymond b Dec 7 1943.
Margaret Louise b Aug 25 1945.
Susan Isabel b Sept 16 1946.
William Edward b Oct 27 1947.
Joseph Clifford b Aug 11 1949.

6460-23 Walter Edward b Jan 5 1925; m June 13 1943 Juanita Grace Titus, b Jly 25 1926. Had:
Nancy Louise b Jly 25 1944.
Thomas Edward b Feb 7 1946.
David Allen b Feb 19 1948.
Richard Aaron b Oct 25 1950.

6460-24 Clarence N b Feb 19 1928; m Mary Trafnoky.

6460-25 Clifford A b June 1 1933; m Savannah, Ga, Jly 10 1955 Carolyn B Pickney. Had:
Barbara b Jly 20 1956.
Kimberly Lane b Dec 1 1957.

6460-26 Harry Hennessey b June 18 1935; m Apr 28 1946 Lois Woodin, b June 8 1938.

6460-8 ISABELLE[10] HARRIS b Feb 28 1901; m Nov 9 1919 Chas Hen Estes. Children (ESTES):

6460-27 Betty Jane b Jly 12 1923; m Jan 9 1944 Capt Francis W Hennin; live in Concord, Mass. Had:
Patricia Alice b Jly 10 1945.
Phillip Kenneth b June 19 1951.

6461 EDWIN[9] H WHEELER b Aug 2 1862; d 1941; m Emma Howland. Child:
6461-1 LeRoy m Han Wheeler. Had: Gladys.

6462 GEORGE[9] D Wheeler b June 29 1864; d June 21 1934; m Amy Emmons of Long Branch, N J, b Dec 24 1874. Children:
6462-1 Jeanie (twin) b Jly 31 1897.
6462-2 Mary (twin) b Jly 31 1897; d 1902.
6462-3 Anna b Mar 2 1902; d Aug 18 1902.

6463 MARY[9] AMELIA WHEELER b Jan 20 1868; d Dec 30 1899; m Wm Tabor. (EL) Children (TABOR):
6463-1 Earl d Dec 22 1899.
6463-2 Warren.
6463-3 Dorris d 1898.

6466 FREDERICK[9] LATHAM WHEELER SR b Oct 13 1875; d June 30 1954; m Long Branch, N J, June 30 1898 Zella C Cowdrick, b Sept 1878, d Oct 22 1954. (EL) Children:
*6466-1 Alma Debra.
*6466-2 Frederick Latham Jr.
*6466-3 Zella C.
6466-4 Claire R b June 17 1910; d 2 yrs old.
6466-5 Walter Ernest b Jly 1 1912; m Nov 14 1942 Rita Seidler of Brooklyn, N. Y.
*6466-6 Nora May.
6466-7 Laura b May 17 1915; unmar.
*6466-8 Althea Clara.

6466-9 Virginia Julia (twin) b Nov 11 1918; d Jly 1919.
6466-10 Helen Edith (twin) b Nov 11 1918; d Jly 1919.

6466-1 ALMA[10] DEBRA WHEELER b Aug 17 1900; d Jan 31 1955; m Apr 28 1921 Russell H Miles, b Nov 5 1898. Children (MILES):

6466-11 Russell Frederick b Jan 23 1922; m Nov 10 1946 Helen Reinhart, b Feb 16 1927; live in Farmingdale, L I. Had:
Christine Mary b Feb 6 1948.
Russell b Nov 23 1949.
Kenneth b Apr 18 1955.
Kevin b June 8 1957.
Cynthia b Jly 1958.

6466-12 Eugenia Carolyn b Sept 11 1924; m Ronald Barton Pond Jr, b Dec 13 1924. Memb Epcl Ch. Had:
Steven Ronald b Nov 26 1950.
Douglas Eugene b June 10 1954.
Anne Lauren b Oct 19 1955.

6466-2 FREDERICK[10] LATHAM WHEELER JR b Dec 29 1902; d Revere, Mass, Feb 13 1954; m Brooklyn, N Y, Feb 12 1931 Monica Ellen Gray. Children:

6466-13 Ellen Monica b Nov 6 1932; m Nov 6 1949 Warren A F Haas of Revere, Mass. Live in Revere, Mass. Had:
Warren A F Jr b Aug 7 1950.
Lynne Ellen b Mar 30 1954.

6466-14 Madeline Adele b Jan 22 1933; m (1) May 5 1951 Theodore A Pollack of Athol, Mass; (2) Nashua, N H, Apr 5 1955 Francis S Bibalski. Had 1st m:
Theodore W b Jan 14 1952.
Guy Frederick b Apr 22 1954.
Had 2nd m:
William Warren b Chelsea, Mass, Feb 3 1957.

6466-3 ZELLA[10] C WHEELER b Toms River, N J, ca 1908; m 1929 Lawrence Louis Kircher who d 1959. Address: Box 125, Setauket, L I. (EL) Child (KIRCHER):

6466-15 Lawrence Frederick Latham b Aug 10 1930; m June 30 1957 Patricia Ann Napire, b Sept 30 1938. Had:
Faith Alma b Aug 26 1957.
Lawrence Frederick Latham Jr, b Apr 2 1959.
James b 1960.
John b June 1961.

6466-6 NORA[10] MAY WHEELER b Toms River, N J, Mar 5 1914; m Oct 9 1939 Brian Pentony, b Ireland 1918. Children (PENTONY):

6466-16 Nora Diane b Brooklyn Aug 31 1940.
6466-17 Brian Dunham b Oct 11 1943; d Aug 7 1948.
6466-18 Marianne Pamela b Brooklyn June 11 1947.
6466-19 Frederick Desmond b Brooklyn Feb 27 1950.
6466-20 Tyrone Brian b Cornwall, N Y, Jan 8 1954.

6466-8 ALTHEA[10] CLARA WHEELER b Brooklyn Oct 2 1916; m Dec 2 1933 Chas A Sakmann, b N Y City 1915. Children (SAKMANN):

6466-21 Charles A Jr b Brooklyn Aug 25 1934; m Highland Falls, N Y, Sept 5 1953 Joan Clair Wallace. Had:
Charles A III b Fort Lauderdale, Fla, May 19 1954.

6466-22 Penelope b Jan 28 1942.

6467 ALMA[9] D WHEELER b Keyport, N Y, Jan 14 1878; m Jly 31 1921 Earl B Burgum, b Keene, N H, Jan 2 1891. He was in naval aviation WW I. Address: 1 Pleasure Bay Park, Long Branch, N J. (EK)

6468 HERVEY[9] JOHN WHEELER b Keyport, N J, Oct 3 1880; d Miami, Fla, Feb 24 1949; bu at sea; m ca 1904 Anna Bock, b Brooklyn, N Y, Aug 10 1884. Children:

6468-1 Beatrice b Jly 29 1906; m May 7 1938 Paul Bolton. Had:
Clare Marie b Jly 5 1939.

6468-2 Edwin John b Nov 7 1908; m June 6 1937 Linnea Finstrom. Address: 672 46th St, Brooklyn, N Y. Had:
Edwin J Jr b May 7 1946.

6468-3 Howard b Mar 6 1915; lost at sea Feb 27 1955.

6468-4 Doris b Nov 14 1917; m Rchd Dooling, b Apr 3 1916. Had:
Jeffrey b Apr 20 1942.
Jill b June 9 1943.

6468-5 Grace b Sept 29 1919; m Jly 8 1940 Robt Steimle, b Jly 1 1915. Address: 526 Mallory St, Orlando, Fla. Had:
Edward b Feb 13 1944.
Gail b Mar 8 1945.

6470 HARRY[9] DENISON FLEET b Keyport, N J, Oct 23 1867; d Long Branch, N J, June 8 1932; m Oct 27 1891 Lillie May Conover, b Apr 18 1868, dau A V F and Agnes Ann (Newing) Conover. He a propr of meat market, Long Branch, N J; Episcopalian. (BD) Children b in Long Branch:

*6470-1 Florence A.

*6470-2 Olga D.

6470-1 FLORENCE[10] AGNES FLEET b Jan 1 1894; m Oct 16 1918 Harold Conover Morford, b Jly 26 1882. She an Episcopalian. Children (MORFORD):

*6470-3 Harry Alexander.

*6470-4 Barbara May.

6470-3 HARRY[11] ALEXANDER MORFORD b Oct 16 1919; m May 17 1947 Bertha Johanna Josephine Zaluski, b Aug 20 1920. He ed Asbury Park Bus Sch; a tool maker; a Rom Cath; served in Navy WW II. Children:

6470-5 John Alexander b Apr 19 1949.

6470-6 Thomas Alexander b Mar 7 1952.

6470-7 Susan Ann b Dec 5 1955.

6470-4 BARBARA[11] MAY MORFORD b Jly 13 1925; m Jly 4 1948 Steven Francis Zaluski, b May 20 1918. She a grad nurse St Francis Hosp, Trenton, N J; Monmouth Co Public Health Nurse; an Episcopalian. Children (ZALUSKI):

6470-8 Andrew Steven b Oct 6 1950.

6470-9 Nancy Alice b Dec 13 1953.

6470-10 James Francis b May 21 1955.

6470-11 Donald Conover b Jan 8 1957.

6470-12 Julia Fleet b Mar 6 1958.

6470-2 OLGA[10] DENISON FLEET b Dec 14 1895; d Feb 23 1960; m Mar 28 1919 John F B Wright, b Mar 29 1894, son of Hen and Armenia Josephine (Whitfield) Wright. Is asst postmaster at Long Branch, N J. Epcl and Meth Ch. Children (WRIGHT):

*6470-13 Kenneth Denison.

*6470-14 Janice Whitfield.

6470-13 KENNETH[11] DENISON WRIGHT b Mar 6 1923; m Sept 11 1945 Marcia Huntwork, b Apr 15 1926, dau of J Keith and Gladys (Demman) Huntwork. He served WW II, 9th Corps Air Force; a Meth; instrument maker. Children:

6470-15 Richard Denison b Sept 12 1946.

6470-16 Robert Demman b Dec 9 1950.

6470-14 JANICE[11] WHITFIELD WRIGHT b June 16 1925; m Jly 10 1949 David Conley Winder, b Sept 5 1923, son of John and Annabel (Long) Winder. She grad coll; a high sch tchr; Episcopalian. He served in U S Marines. Children b Madera, Cal (WINDER):

6470-17 Constance Eileen b Apr 19 1951.
6470-18 Karen Yvonne b Dec 23 1953.
6470-19 Patricia Lynn b Oct 17 1955.

6482 LILLIAN[9] WILCOX b Jly 9 1893; m Sept 16 1914 Samuel S Lamb. He a ret farmer. Live Wilcox Curve, Mystic. (TX) Children (LAMB):

6482-1 Marjorie b Feb 6 1922; m Nov 30 1943 Matthew Forsberg. Had:
William R b Oct 27 1944.
Donna J b Apr 27 1946.
Matthew T b Feb 13 1948.
John P b Jly 17 1951.
Wayne S b Aug 5 1955.

6482-2 Samuel S Lamb Jr b Feb 4 1924; m Oct 5 1945 Anne Eliz LeGrande, b Mar 10 1922. He served WW II. Had:
Timothy LeGrande b Mar 3 1947 (stillborn).
Anne Elizabeth b June 9 1948.
Pamela Frances b Mar 20 1951.

6482-3 Evelyn b Apr 11 1926; m Robert Smith. Had:
Robert H b Oct 26 1947.
David W b Jly 3 1950.
Susan J b Apr 16 1956.
Sharon E b Apr 31 1958.

6484 HARRIET[9] WILCOX b Apr 17 1894; m Sept 16 1914 Elmer Hewitt, b Oct 9 1892, son of Chas Stanton and Lizette (Dolbeare) Hewitt. Children (HEWITT):

6484-1 George Wilcox m June 6 1944 Betty Avery, dau of Kenneth and Marion Avery. He established Hewitt Woodcrafters, Old Mystic. Had:
Sandy b Apr 10 1945.
Carl b Aug 11 1946.

6484-2 Betty m May 6 1939 Robt Lewis. Had:
Elaine Elizabeth b Apr 8 1940; m Sept 1960 Jas Scully. Had:
Cathleen Ellen b Feb 27 1961.

6484-3 Alden m Aug 13 1940 Veronica Swizdun. Had:
Peggy b Feb 24 1941; m Jas Varas. Had:
William James b Sept 1960.
Michael Anthony b Feb 1962.

6519 ANNETTE[9] DENISON DWYER b Detroit, Mich, Feb 28 1900; m June 23 1923 Jerome E J Keane. She ed Convent of Sacred Heart, Grosse Pointe and Merchants Bank Bus Sch, N Y City. He investment banker. Address: 16621 Maumee Rd, Grosse Pointe Park, Mich. (CD) Children (KEANE):

6519-1 Ann Denison b Jly 24 1924; m Leon Groh. Had 4 sons and 1 dau; live in Chicago.

6519-2 Jerome b Jan 23 1927; m; live in Athens, Ga. Had: Jerome V Jr, Malinda Mary.

6519-3 Melinda Mary b Apr 27 1931; Sept 8 1952 entered Sisters of Holy Child Jesus; teaches in Convent, 3533 Chestnut St, Philadelphia, Pa.

6582 ALICE[10] WEAVER b Jly 26 1889; m Aug 22 1912 LeRoy Everest who d Dec 10 1939. He a bookkeeper. Membs Meth Ch. Lived in Gloversville, N Y. (C) Children (EVEREST):

6582-1 Robert Denison b June 8 1915; m Jly 10 1948 Mrgt Filmer. He AB Union Coll 1937; is gen mgr Standard Oil Co, Yokohama, Japan.

6582-2 Ruth M b Jan 22 1921; m Oct 11 1947 Millard U Loucks. Address: 12 Priscilla Lane, Schenectady, N Y. Had:
Peter Everest b June 19 1949.

Philip Denison b May 4 1951.
Marilyn Ruth b Jly 20 1957.

6583 ANSEL[10] DENISON WEAVER b May 30 1892; d Feb 7 1947; m Nov 25 1922 Myrtle Stephenson. He served WW I with mine laying fleet in North Sea; a lawyer; memb Meth Ch. (C) Children:

6583-1 Christine S b Mar 18 1925; m Oct 29 1949 Francis T Sutton Jr. Address: 204 S Perry St, Johnstown, N Y. Had:
Francis Thomas III b Dec 11 1950; d Sept 17 1953.
Stephen W b Dec 13 1952.
Mary O b Nov 4 1955.
Alice Denison b June 9 1958.

6583-2 Ansel Denison Jr b Mar 11 1929; m Aug 31 1951 Grace Van Ornum. Had:
Ansel Denison III b Apr 30 1955.
Peter Kellogg b Dec 2 1956.
Julie Adams b Jly 21 1960.

6583-3 Martha b May 20 1931; m Apr 19 1958 Wm B Gates; teaches in Syracuse, N Y. Had:
Katherine Weaver b Feb 23 1960.
Elizabeth Hamilton b Sept 23 1961.

6585 CLAYTON[10] WILLIAM JUDD b Apr 21 1882; d Jan 29 1920; m 1907 Nellie McClure, who d Feb 11 1911. He in grocery bus, Portland, N Y. (C) No chn.

6586 CARLETON[10] EDWIN JUDD b Aug 13 1884; d Mar 4 1954; m Mar 15 1910 Althea Wilson. He with Welch Grape Juice Co, Westfield, N Y. They membs Meth Ch. (C) Children:

6586-1 Howard W b Sept 28 1911.

6586-2 Austin b Sept 23 1914; m Betty Donaldson.

6587 E TAYLOR[10] JUDD b Mar 5 1886; m Jly 20 1910 Helen Markham, b Jly 14 1887, dau of Adelbert and Nellie Eliz (Scott) Markham. He with YMCA 35 yrs; W Side YMCA N Y City, Trenton; Co secy for rural YMCA in N J, Md, Ill, Wis and Chautauqua Co, N Y; founded "Camp in the Woods" on Bear Lake, Brocton, N Y. (C) Children:

6587-1 Marion Marguerite b Aug 12 1916; m Dec 31 1940 Robt S Boardman. She grad Oberlin Coll. He a minister. Had: Helen L, Martha, Carol, Christine.

6587-2 Charles McBride b Jly 14 1918; m Jly 21 1945 Virginia Strickland. Was in Air Force Hickam Field, Pearl Harbor when attacked by Japanese but was unhurt. An exec Eastman Kodak Co, Rochester, N Y. Had:
Susan Rebecca b Nov 4 1947.
Peter Markham b Nov 21 1950.

6664 HOWELL[10] DENISON ESSEX b Hamlet, N Y, May 21 1897; d Jan 30 1955. He ed Fredonia St Tchrs Coll; served in USN WW I; sgt USAF WW II 1942-5; specialist in mental hygiene N Y City; unmar. (C)

6665 HARTLEY[10] CLAYTON ESSEX b Jly 18 1900; m May 1 1927 Josephine Est Tusing, b Feb 5 1902, dau of Jos W and Lulu (Starner) Tusing. He ed Syracuse U; employed in steel plant Dunkirk, N Y. She has pre-kindergarten sch. Live in Fredonia. Membs Bapt Ch. (C) (VF) Children:

*6665-1 Phillip Hartley.

6665-2 Dale Louis b Jly 22 1929; d Aug 17 1940.

*6665-3 Glenn Lowell.

*6665-4 Allen Bradley.

*6665-5 Alice Vermell.

6665-6 Martha Jean b Feb 23 1937; m Aug 21 1959 John J Kotun, son of Jos Kotun. She grad Bapt Workers, Bryn Mawr 1958.

6665-1 REV PHILLIP[11] ESSEX b Jan 31 1928; m Sept 2 1948 Effie May Amy. He grad Eastern Theol Sem May 18 1953; pastor in Jersey City 1953-57; now Christian Ed Dir in Germantown, 2nd Bapt Ch Philadelphia. Children:

6665-7 Marilyn Jean b May 24 1950.
6665-8 Charles Phillip b Feb 3 1953.
6665-9 David Allan b Nov 3 1954.
6665-10 Kenneth Glenn b Oct 29 1956.

6665-3 GLENN[11] LOWELL ESSEX b Dec 10 1930; m Janine Galewicz. He ed Western Sem, Pittsburgh. Children:

6665-11 Jo Ellen b Mar 20 1953.
6665-12 Paul Denison b Aug 31 1954.
6665-13 Kent Evan b Sept 24 1955.

6665-4 REV ALLAN[11] BRADLEY ESSEX b May 24 1932; m June 8 1955 Ellen Kennedy. He AB Wm Jewel Coll, Liberty, Mo; BD Eastern Bapt Theol Sem, Philadelphia. She BS Wm Jewel Coll. Children:

6665-14 Roxane Elizabeth b June 22 1956.
6665-15 Mark Devereux b Jly 2 1957.

6665-5 ALICE[11] VERMELL ESSEX b Dec 21 1934; m Chas Russell Moore. He preparing for ministry. Children (MOORE):

6665-16 William Hartley b Jly 4 1956.
6665-17 Joseph Charles b Sept 7 1957; d next day.

6666 MARIAN[10] AMELIA ESSEX b Hamlet, N Y, Nov 2 1910; m Nov 24 1935 Glenn Mitchell. He a machinist Erie Meter Co; now with Johnson Service Co. Live in Erie, Pa. (C) Child (MITCHELL):

6666-1 Curtis b Jly 25 1940.

6668 RUSSELL[10] DENISON THOMAS b Lake Mills, Ia, Jly 9 1895; m 1922 Gladys Eugenia Poehler, dau of Alvin H and Eugenie (Cole) Poehler. He attended U of Minn 1914-7; commd lt; left coll to serve USN WW I; purchasing agt Harrison and Smith Co, pioneer printers and lithographers. She AB U of Minn. Address: 1316 Douglas Ave, Minneapolis, Minn. (C) (VG) Had:

6668-1 JANET[11] EUGENE THOMAS b Apr 8 1923; m Aug 20 1947 Bruce Bennett Jr. She BA U of Minn 1946; serves on the Junior Bd of St Barnabas Hosp. He BS Hamilton Coll, Clinton, N Y in math and ec 1942; MA U of Minn; served as naval officer destroyer USS *Selfridge* WW II; in Korean War exec officer of USS *Ulvert M Moore;* cmdr in Naval Res; exec with Piper, Jaffray and Hopwood, investment brokers. Both membs Epcl Ch. Children (BENNETT):

6668-2 Judith Ann b Jan 12 1949.
6668-3 Carolyn Dayton b Nov 16 1950.

6691 FRANK[10] LINCOLN BUELL b ca 1909; m (1) Mrgt Bradley who d May 27 1936; m (2) Ann Caldwell. Membs Christ Sci Ch. He vice pres First Natl Bank of Seattle. Address: 3809 47th N E, Seattle, Wash. (KN) Child (1st m):

6691-1 Bradley Denison b May 25 1936.

Children 2nd m:

6691-2 Nicholas Caldwell b May 5 1941.
6691-3 Nell Susana (twin) b Oct 26 1945.
6691-4 Georgia Grace (twin) b Oct 26 1945.

6692 RALPH[10] DENISON BUELL b June 27 1912; m Phyllis Adams. Address: 439 So F St, Lake View, Ore. (KN) Children:

6692-1 Ralph Farley b Aug 23 1944.
6692-2 Grant Denison b June 18 1947.

6703 ARTHUR[10] DENISON HULL b Berlin, N Y, June 30 1869; d Aug 2 1950; m Clare Horton. He AB Union Coll, Schenectady, N Y, 1889; 1890 moved to Rome, Ga, as resident mgr Garlack Packing Co; elder Presby Ch. (AK) Children:

6703-1 Arthur Denison Hull Jr of Shannon, Ga.

6703-2 Burnett N Hull of Atlanta, Ga.

6711 COL CLARK[10] MILTON AVERY b Feb 14 1892; m Jly 7 1927 Elsie Baumgartner, b Dec 21 1897, dau of John and Libethia Baumgartner. He BS U of Md; served in WW I, and WW II, and Korea; ret as col; farmer—livestock, fruit and field crops. She BS U of Neb; a sch tchr. Children:

6711-1 Helen Elysee b Sept 20 1930; m Sept 1949 Leo Feltz. Had:

Stephanie b Jly 19 1951.

Gregory C b May 1 1956.

Matthew b Apr 1957.

6711-2 Norma Mae b May 1 1936; m Mar 12 1955 Robt W Thurston Jr. Had:

Pamela Charie b Feb 18 1957.

6748 EARL[10] DENISON FLOOD b June 26 1890; m Jan 12 1918 Amy Faunce Freeman. Address: 1221 Barlow Rd, Hudson, O. (WL) Children:

6748-1 Ellen Catherine b 1919; m Nov 29 1948 Jon Warner Clark. Had:

Amy Elizabeth b 1949.

Jonathan Warner Jr b 1950.

6748-2 Earl Freeman b 1923; m 1944 Jean Gardiner; live in Hudson, O. Had:

Timothy Gardiner b 1949.

Ann b 1950.

Peter Earl b 1952.

Patricia b 1959.

6749 JOHN[10] DENISON LESHER b Fremont, O, Apr 6 1899; m Jly 12 1926 Lucille Eliz Morton, b Sept 18 1905. He ed IPP and AU Printing Technical Sch; in Merchant Marine WW I; established commercial printing and lithographing bus; Meth. Address: 1003 Beechland Ave, Fremont, O. (HV) Children:

6749-1 Martha Lee (twin) b June 17 1928; m Wm Wood Pulley. She grad Bowling Green State U; taught sch. Had:

William Lesher b Jly 17 1952.

Mary Lynn b Sept 21 1954.

Jeffery Vernon b Mar 15 1958.

6749-2 Mary Lou (twin) b June 17 1928; m Lewis Chas Byrne. She grad Bowling Green State U. Had:

Denison Edward b Nov 14 1952.

Jeffery Lawis b June 22 1954.

Ellen Lee b Mar 27 1957.

6749-3 Barbara Lucille b Dec 22 1932; m Apr 12 1955 Hugh And McCandless. Had:

Thomas Morton b Jan 17 1956.

Timothy Andrew b Mar 13 1957.

6749-4 Janet Denison b Jly 22 1941.

6750 CHARLES[10] HENRY LESHER b Fremont, O, June 14 1901; m Jly 11 1933 Jean Boyer, b Cleveland, O, May 29 1905. He pres and treas of Charles H Lesher, Inc, retail shoe store, Beechwood, O; Unitarian. Address: 24911 So Woodland Rd. Beechwood 22, O. (HV) Child:

6750-1 Karen Ann b May 2 1939; m Sept 8 1961 Davis B Young. She attended Bradford Jr Coll, Bradford, Mass.

6751 NELLIE[10] ESTHER LESHER b Fremont, O, Dec 25 1902; m May 23 1924 Norton F Ballmer, b Aug 10 1899. He agt for Prudential Life Ins Co; Meth. Address: 2382 Clermont St, Denver, Col. (HV) Children (BALLMER):

6751-1 Jack Norton b Mar 13 1927; killed in Korea Apr 12 1951; m Dec 20 1950 Mary E Gabriel. Had:
Jacquelyn N b Dec 10 1951.
6751-2 Susan Carol b May 17 1932; m Aug 3 1951 H L Dunn. Had:
Kelvin Franklin b May 4 1956.
Michael Curtis b Sept 4 1957.
6751-3 Mary Jo b Oct 16 1935; m Mar 20 1954 J J Campbell. Had:
Jeffrey Vernon b Dec 18 1954.
Cinda Sue b Dec 25 1956.

6754 MARY[10] ELIZABETH LESHER b Freemont, O, Sept 8 1913; d Feb 4 1958; m (1) 1937 Jas M Magowan who died Feb 1952; m (2) John L Magowan (brother of Jas) (HV) Children 1st m (MAGOWAN):
6754-1 James b 1939.
6754-2 John b 1940.
6754-3 Peggy Lou b 1946.
6754-4 David b 1948.

6852 LESLIE[10] DENISON LEWIS b Chicago Aug 28 1902; m Jly 12 1930 Iona Ruth Harriman, b Jly 21 1905, dau of Ora B and Mary M Harriman. He BS Oregon St Coll 1928; part owner and sales mgr H S Denison & Co fruit distributors; pres and owner Ave Motel Inc. She BS Oregon St Coll 1928. Meths. Address: 940 Idaho St. Wenatchee, Wash. (WM) Children:
6852-1 Bettie Loraine m Rchd Artur Kinney. Address: 7808 Lincoln, Spokane 53, Wash. Had: Leslie Richard, Linda Diane.
6852-2 Barbara Elaine m John W Wagner. He grad WSU 1961; tchr Bridgeport, coaching H S football and basketball. Had: John Mark.
6852-3 Gordon Harriman b Feb 24 1937.
6852-4 Virginia Mae b Jan 2 1942.
6852-5 James Denison b Nov 11 1943.
6852-6 Mary Kathryn b May 19 1945.

6986 FRANK[10] D CLARK b Omaha, Neb, Aug 18 1910; m Omaha, Neb, June 10 1939 Edna Voss, dau of Hen R and Adel (Zemmat) Voss. Address: 5811 Briggs St, Omaha, Neb. Children:
6986-1 Richard D b Chicago, Ill, Jly 1 1943.
6986-2 Douglas A b Omaha, Neb, May 3 1945.

6987 DR CHARLES[10] ROBERT WILSON JR b Aug 11 1920; m Oct 30 1943 Viola A Miller. He grad Ia St U; a phys. Address: Manson, Iowa. (QF) Children:
6987-1 Anne Constance b Jly 2 1945.
6987-2 Deborah Jane b Dec 13 1946.
6987-3 Charles Robert III b Sept 28 1948.
6987-4 James Nathan b Nov 2 1950.
6987-5 Thomas Scott b May 12 1952.
6987-6 Edward Miller b Jly 30 1954.
6987-7 Daniel Richard b Feb 22 1956.
6987-8 Nancy Elizabeth b Jan 26 1962.

6988 JEANNE[10] DENISON WILSON b Sept 11 1923; m May 5 1945 Paul Blair Blyth. Children (BLYTH):
6988-1 Thomas DeWitt b Feb 1 1952.
6988-2 John Wilson b Oct 29 1954.

7091f SAMUEL[10] PERCY McNEARNEY b Oct 17 1891; d Sept 19 1951; m (1) 1908 Izetta Claar; m (2) 1920 Mamie T Thompson. (VU) Children 1st m:
7091f-1 William Gie b Sept 6 1909; d Sept 26 1909.

7091f-2 Martha Thelma b Colville, Wash, Sept 9 1910; m Spokane, Wash, June 20 1932 Claude Stanley Burrus, b Ames, Okla, Nov 8 1901, son of John S and Daisy Evelyn Burrus. He sch bus operator. Address: Ponderay, Ida. Had:

Evelyn Lorine b Colville, Wash, Mar 14 1934.

Thelma Claudette b Colville, Wash, Jly 18 1935; m Thompson Falls, Mont, Russ Wood.

Izetta Elaine b Colville, Wash, Sept 2 1937; m Thompson Falls, Mont, Robt Sands.

Diana Lee b Colville, Wash, Mar 21 1944.

7091f-3 Mary Meryle b Jly 4 1912.

7091f-4 Della Irene b Colville, Wash, Mar 15 1915; m Spokane, Wash, June 17 1937 Robt W Woods b Bridgeport, Wash, Nov 11 1913, son of Wilmer Hayes and Ila Mae (Walker) Woods. He sawmill operator and owner Address: Sandpoint, Idaho, Had:

Kathleen Ann b Aberdeen, Wash, Oct 14, 1949.

7091f-5 Charles Percy b Jly 7 1917; d Aug 4 1956.

Children 2nd m:

7091f-6 Phil Thompson b Jly 15 1921.

7091f-7 Shirley Rebekah b 1927; d 1928.

7091f-8 Jeraldyne Marie b Aug 29 1929.

7091f-9 Kelsey Eloise b Aug 4 1931.

7091f-10 Stephen Russell b May 13 1933.

7129 EUNICE[10] ELEANOR SPRING b Sept 24 1913; m Oct 3 1934 Raymond Frank Roy, b Jly 24 1909, son of Frank and Minta (Knott) Roy. (RC) Children (ROY):

7129-1 Eleanor Mildred b Jly 19 1935; m Nov 15 1952 Robt Goudreau, b Dec 30 1933, son of Leo Goudreau. Had:

Robert Gerard b Oct 20 1954.

Donald Paul b Jly 28 1956.

7129-2 Sylvia Marion b Jly 1 1937; m Jly 28 1956 Geo W Rosedoff, b Feb 4 1937, son of Theodore and Lorette Rosedoff. Had:

Sheryl Ann b Jan 10 1958.

7129-3 Elizabeth Minta b Apr 21 1948.

7194 KATHLEEN[10] R W YOUNG b 1909; m Harold W Walling. Address: 4 Kaylen Pl, Hazlet, N J. (WU) Children (WALLING):

7194-1 Suzanne Eleanor b Oct 9 1937; m June 15 1957 Donald W Lucas. Had:

Alexis Lynne b Nov 22 1958.

Lee Denison b Feb 23 1960.

7194-2 Meredith Vivian b Jly 29 1940.

7247 KATHRYN[10] BENJA KLAGER b Ann Arbor, Mich, Jan 12 1919; m June 26 1943 Johannes C Van Bruggen, b Kalamazoo, Oct 5 1917. Address: 3210 East G Ave, Kalamazoo, Mich. (KB) Children (VAN BRUGGEN):

7247-1 Neil Benjamin b Nov 18 1944.

7247-2 Kathryn Jane b Dec 6 1946.

7247-3 Johannes C Jr b Sept 14 1951.

7248 MARTHA[10] JANE KLAGER b Manistee, Mich, Dec 13 1922; m Feb 15 1947 Ernest W Walline, b June 18 1918 Battle Creek, Mich. Address: 970 Washtenaw Ave, Ypsilanti, Mich. (KB) Children (WALLINE):

7248-1 Erie William b Dec 27 1947.

7248-2 David Denison b Mar 21 1949.

7248-3 Peter Michael b Apr 1 1950.

7249 DAVID[10] DENISON KLAGER b Manistee, Mich, Jan 1 1926; m Houston,

Tex, Nov 1 1946 Courtney Jean Barrett, b Houston, Tex, Feb 23 1929. Address: 1505 Mesa, Odessa, Tex. (KB) Children:

7249-1 Kim b Dec 7 1948.
7249-2 Karol Jean b Aug 24 1950.
7249-3 Karen Sue b Dec 26 1951.

7268 ISABELLE [11] UPSON b Feb 2 1902; m Oct 23 1922 Warren Dennis. Live in Canisteo, N Y. (C) Children (DENNIS):

7268-1 Joan E b Jly 31 1926; m Apr 12 1947 Ansel J Brennan. Had:
William James b May 25 1950.
John Charles b Mar 19 1952.
7268-2 William Carter b Dec 8 1928; m June 10 1950 Alta Pettibone. Had:
Debra Lynn b June 5 1953.
James Carter b Nov 22 1955.

7499 WILLIAM[11] THOMPSON MAGOFFIN b Buffalo, N Y, Feb 24 1913; m (1) Jan 8 1938 Rita Cecilia Trabold, b Rochester, N Y, Nov 19 1917; dvcd; m (2) Rochester, N Y, Doris Thomas Cook (LZ) Child 2nd m:

7499-1 Kittie Ann b Mar 14 1945.

7500 MADOLIN[11] ELIZABETH MAGOFFIN b Elba, N Y, Jan 5 1915; m Spencerport, N Y, Jly 22 1933 Robt Martin Kern. (LZ) Children (KERN):

7500-1 Beverly Joan b Batavia, N Y, Aug 13 1934; m Rochester Aug 1952 John Hunt. Had:
John Jr b Aug 27 1956.
William Robert b Jly 17 1957.
7500-2 William George b Apr 19 1938; lives at West Rush Rd, Rush, N Y.
7500-3 Robert Martin Jr; m Sandra Ash.
7500-4 Marian b May 8 1943.

7501 LESTER[11] GERALD MAGOFFIN b Elba, N Y, Feb 9 1916; m Rochester, N Y, Aug 4 1937 Mrgt E Speck, b Jersey City, N J, June 19 1915, dau of Wm Speck. Live in Bergen, N Y. (LZ) Children:

7501-1 Robert Edward b Apr 29 1943.
7501-2 Lester Gerald b Jan 31 1945.
7501-3 Barry Lee b Jly 17 1957.
7501-4 Dau b and d Sept 26 1958 Batavia, N Y.

7502 CHARLES[11] CECIL MAGOFFIN b Batavia, N Y, Mar 22 1918; m (1) E Pembroke, N Y, Rita Cook; dvcd 1946; m (2) Maryland, Del, Dec 23 1946 Olga Heyunak. Live at Belknap St, Rochester, N Y. (LZ) Child 1st m:

Baby b and d 1943.

Children 2nd m:

7502-1 Charles Cecil b Nov 10 1947; d Rochester, N Y, 1948.
7502-2 William Thompson b Jan 19 1949.
7502-3 Barbara Ann b Jly 21 1951.
7502-4 Loretta Colleen b June 21 1954.

7503 FRANK[11] JAMES MAGOFFIN b Batavia, N Y, Dec 10 1919; m Rochester, N Y, Mar 13 1945 Jean Martin of Bedford, Pa. Live at 436 Lombard St, Rochester, N Y. (LZ) Children:

7503-1 Linda Jean b Nov 29 1947.
7503-2 Frank James Jr b Sept 29 1949.

7504 JOHN[11] PAUL MAGOFFIN b Elba, N Y, Aug 12 1921; m (1) Spencerport, N Y, Jly 1942 Eliz Ann Hibbard of Rochester, N Y; dvcd; m (2) California, Nov 1954 Hazel Cuykendall. 2 chn. (LZ)

7505 CLAIR[11] DENISON MAGOFFIN b Elba, N Y, Dec 16 1925; m Rochester, N Y, Dec 17 1952 Maggie Hanlon. (LZ) Child:

7505-1 Thomas Maechel b May 13 1954.

7506 GORDEN[11] PATRICK MAGOFFIN b Batavia, N Y, Mar 17 1928; m Rochester, N Y, May 1952 Norma St Peter, b Rochester, N Y, Sept 10 1927, dau of Wm Mulaney. Live on Michigan St, Rochester, N Y. (LZ) Child:

7506-1 David Patrick b Nov 16 1953.

7508 RICHARD[11] CARLTON MAGOFFIN b Rochester, N Y, Aug 30 1931; m Rochester, N Y, Jan 3 1953 Ramona J Cook, b Bath, N Y, Jly 4 1933, dau of Lawrence and Therndine Cook. Live on Ridge Rd W, Rochester, N Y. (LZ) Children:

7508-1 Linda Lee b Jan 12 1954.

7508-2 Child b Jan 1959.

(OMITTED FROM PAGE 356.)

133-43 EPHRAIM[7] WHEELER MAIN (spelled MAINE) b Oct 31 1812; d June 29 1894; m Nov 5 1845 Katherine Ehompson. (WV) Had:

133-43a SUSAN[8] MAINE b No Stonington Feb 8 1858; d Sept 1933; m Providence Jan 4 1888 Edgar Oscar Silver, b Bloomfield, Vt, Apr 17 1861, d E Orange, N J, Nov 18 1909, son of Albert A and Sarah (Warren) Silver. He founder and pres of Silver Burdett & Co, publg firm. Children (SILVER):

133-43b Katherine b Newton Center, Mass, Aug 5 1890; m E Orange, N J, Apr 29 1916 Douglass Van Dyke. Address: 8315 No River Rd, Milwaukee. Had:

Louise Lawrence b Milwaukee Feb 11 1933; m Nov 1958 And R Muldoon; live in Lake Forest, Ill. Had 3 chn.

133-43c Louise b Newton Center, Mass, June 23 1892; d N Y City May 7 1962; m E Orange, N J, Oct 25 1915 Steph Tomlinson Kelsey.

133-43d Edgar Oscar Jr b Derby, Vt, Aug 26 1893; d Glens Falls, N Y, Apr 1938 m June 1927 Pauline M. Drennan. Had:

Edgar Oscar III m Beverly Braun; live in Birmingham, Ala.

133-43e Helen b Newton Center, Mass, Nov 18 1895; d Mill Neck, N Y, Sept 10 1962; m (2) Nov 1949 Innis O'Rourke.

133-43f Priscilla Warren b Derby, Vt, Sept 10 1898; d Nov 2 1962; m S Orange N J, June 21 1922 David Lincoln Luke Jr. Had:

David Lincoln III. Address: 150 E 73rd St, N Y City.

133-43g Geraldine b E Orange, N J, Feb 15 1900; m (1) Dec 5 1925 Floyd Charles Furlow Jr who d Nov 1934; m (2) Oct 5 1935 Harris Joseph Nelson. Address: 81 Beacon St, Boston. Had 1st m:

Susan b Feb 24 1928; m June 22 1950 Josiah Humphrey Child Jr. Had 2nd m:

John Harris b Boston Jly 18 1938.

133-43h Blanche b E Orange, N J, May 1 1902; m W Orange Jan 3 1925 Fred Dorsey Montgomery Jr. Address: 255 Brookline Ave, Boston. Had:

Lillian Rardon b Chicago Oct 18 1925; m Jan 3 1953 Wm Hillyer Clemons; dvcd 1956. Had:

Warren b Mar 24 1955.

Frederick Dorsey III b June 24 1927; m Chicago Sept 7 1950 Joy Blossom. Had:

Susan Maine b June 21 1951.

Carrie b Jan 26 1953.

Ann b Dec 31 1954.

Betsey b June 23 1957.

David Dorsey b Jly 7 1959.

Harold Silver b Chicago Jan 29 1931; m Milwaukee Nov 3 1956 Gunilla Adner. Had:

John Denison b Dec 13 1958.

Peter Massey b Jly 14 1961.

Appendix

Supplementary Data

Eliot Quoted on Denisons

WILLIAM DENISON—"John Eliot was grieved when his old friend William Denison and son Edward who scarcely disguised their sympathy for Anne Hutchinson, were disarmed for 'seditious libel' and thrown out of the church. Another son enlisted in Irish Wars. That the Denisons were not banished was perhaps because one son married Patience Dudlay, dau of Gov. Dudley, with whom they lived. That particular Sunday he was pleased to see William Denison and his sons Edward and George back in the church after all these years, and sitting squarely in the Dudley pew. They had made their peace at last.

from "John Eliot" by Carleton Beals, published by Julian Messner, Inc., 8 W 40th St, New York 18, New York.

From church records at Roxbury, Mass.—

"Margaret, wife of William Denison, Sr. It pleased God to work upon her heart and changed it in her ancient years, after she came to this land and joined the church in the year 1632."

Extracts from Road Church Records

Being mostly admissions and baptisms of Denisons.

The Ordination of ye Reverend Mr. James Noyes was on ye 10th day September 1674, it being Thursday.

Partakers with us were:—

Capt. James Pendleton
Mrs. Anne Denison
Mr. Thomas Wheeler's wife
Mrs. Hannah Gallup
Mrs. Grace Minor
Mrs. Mary Richardson
Mr. Isaac Wheeler's wife
Mrs. Main

ADMISSIONS

July 29, 1677, John Denison.
Oct. 14, 1677, John Denison's wife Phebe.
Aug. 24, 1854, Captain Denison was took into full communion.
June 8, 1698, Marcy Denison, wife of George Denison.
June 15 1691, John Denison, Jun.
June 16, 1697, John Denison, Jun. was dismissed into ye Church of Saybrook.
June 30, 1700, Robert Denison, and Joanna his wife.
April 14, 1706, Daniel Denison.
July 23, 1710, Joseph Denison, and Prudence his wife.

September 10, 1674, Rev. James Noyes was ordained, and during his Pastorate "The Persons whose names are under written appeared in Publick in the meeting-house, and before the Church then assembled, and willingly and openly acknowledged their Parents' covenant, actually giving themselves to the Lord, owning the substance of ye Church Covenant and the articles of faith, Promising subjection to ye Government of Christ in this Church":—

April 18, 1689,

Nathaniel Chesebrough
Joseph Saxton
William Cleesby
Isaac Wheeler, Sen.
John Frinke
William Denison
Ephraim Minor, Jun.
Elnathan Minor
Prudence Hallam
William Gallup
William Chesebrough
John Burrows
John Williams
Anna Richardson
Boradall Stanton
George Denison, and wife
Ezekial Maine
Ebenezer Billings
Sarah Chesebrough
Elizabeth Gallup
Margaret Gallup
Samuel Chesebrough
Elizabeth Chesebrough
Lydia Billings
Thomas Wheeler
John Denison, Jun.
John Stanton, Sen.
John Gallup, and wife
Adam Gallup
Marcy Palmer
Joseph Palmer
Elisha Chesebrough
Deborah Elliot
Jonathan Brown
Rebecca Miner
Sarah Stanton, Jun.
Marcy Denison
Jeremiah Maine
William Billings
Bridget Chesebrough
Joseph Billings
Samuel Frinke
Thomas Edwards
Hannah Chesebrough
Mary Wells
Samuel Utley
Ebenezar Searle
Hannah Minor
Mary Minor
Samuel Fish

BAPTISMS BY THE REV JAMES NOYES

Oct 14 1677 Pheebee, wife of John Denison. The same day his sons John, George, Robert, William.
June 18 1680 Daniel, son of John Denison.
Nov 14 1683 Edward, son of George Denison, Jr, and Joseph.
Feb 3 1684 Anna, dau of John Denison.
Mar 10 1685 Mary, dau of George Denison.
Sept 26 1686 Samuel, son of George Denison.
June 19 1687 William, son of William Denison.
Jly 15 1688 Desire, dau of George Denison.
Apr 6 1690 Phebe, dau of John Denison.
May 11 1690 Elizabeth, dau of George Denison.
May 22 1692 George, son of William Denison.
Mar 26 1693 Sarah, dau of John Denison.
Apr 2 1693 Desire, dau of George Denison.
Nov 26 1693 Daniel, son of John Denison.
Apr 1 1695 Thankful, dau of George Denison.
Mar 21 1697 Robert, son of Robert Denison.
May 8 1698 John, son of Robert Denison.
May 7 1699 George, son of George Denison.
Aug 27 1699 Joanna, dau of Robert Denison.
Sept 3 1699 William Denison, Jr, owned the Covenant. The same day, his daughter Mary baptized.
Jly 6 1701 Phebe, dau of William Denison.
Apr 19 1702 Nathaniel, son of Robert Denison.
Apr 23 1704 Andrew, son of Robert Denison.
Apr 24 1706 Sarah, dau of Robert Denison.
Apr 24 1706 Mary, dau of Daniel Denison.
Mar 21 1708 Daniel, son of Daniel Denison.
Mar 21 1708 Anna, dau of Robert Denison.
Dec 4 1709 Thomas, son of Robert Denison.
Mar 26 1710 Beebe, son of Daniel Denison.
Jly 2 1710 Sarah, dau of Samuel Denison of Westerly.
Jly 23 1710 Joseph and Prudence, chln of Joseph Denison.
Dec 24 1710 William, son of William Denison.
Dec 24 1710 Anne, Luch, Abigail, daus of William Denison.
Aug 12 1711 Lucee, dau of Lt Robert Denison.
Sept 9 1711 Marcy, dau of William Denison, Jr. He owned the Covenant publicly.
Apr 3 1712 Barrandall, dau of Joseph Denison.
May 11 1712 Rachel, dau of David Denison.
June 14 1713 Samuel, son of Samuel Denison.
Aug 23 1713 Sarah, dau of William Denison.
June 6 1714 Amos, son of Joseph Denison.
June 6 1714 Elizabeth, dau of Samuel Denison.
Feb 20 1714 Luce, dau of Daniel Denison.
May 1 1715 Hester, dau of William Denison.
Nov 7 1715 Abigail, dau of Robert Denison.
Mar 12 1715 Joanna, dau of Samuel Denison of Westerly.
Aug 12 1716 Nathan, son of Joseph Denison.
May 12 1717 John, son of Daniel Denison.
June 3 1717 William, son of William Denison.
Oct 13 1717 George, son of Capt Denison of Mohegan.
Aug 3 1718 Johana, dau of Joseph Denison.
Nov 2 1718 George Denison and his wife Lucy owned ye Covenant and had their dau Ann bpt.

Apr 5 1719 Prudence, dau of Daniel Denison.
Apr 19 1719 Hannah, dau of William Denison.
June 23 1721 Daniel Denison's son Daniel.
June 23 1721 Benadam, son of William Denison.
Jan 30 1721 Luse, dau of George Denison.
Apr 7 1723 Elizabeth and Thankful, daus of Joseph Denison.
May 26 1723 Jonathan, son of William Denison.
June 9 1723 Phebe, dau of Daniel Denison.
Mar 15 1723 Mary, dau of George Denison.
May 3 1724 Anna, dau of Joseph Denison.
Aug 8 1725 George, son of George Denison.
Jly 30 1727 William, son of George Denison.

Ancestry of Bridget Thompson

1. CLOVIS THE RIPARIAN, Frankist King of Cologne, living 420, kinsman of Clovis I of France.
2. CHILDEBERT, King of Cologne, living 450.
3. SIEGBERT THE LAME, King of Cologne, murdered 509.
4. CLODERIC THE PARRICIDE, King of Cologne, murdered 509; m a kinswoman of St. Clothilde (the Burgundian queen of Clovis I, King of the Salic Franks).
5. BLITHILDE, m ANSBERTUS, the Gallo-Roman Senator.
6. ERCHENAUD (brother of Modericus, Bishop of Arisltum 578).
7. LEUTHANUS, m GERBERGA, dau of Duke Ricomer of the Burgundian House.
8. A daughter m ANSOUD.
9. SIGRADA (mother of Didon, Bishop of Poitiers, 656-670).
10. COUNT WARINUS, d 677 (brother of St. Leger, d 677, Bishop of Autun) m KUNZA, sister of Bazin, Bishop of Treves.
11. LEUTWINUS, d 713 (St. Lievin, Bishop of Treves 685-704.)
12. ROTROU, d 724; m CHARLES MARTEL, Mayor of the Palace in Austrasia; victor over the Saracens at Tours, 732.
13. PEPIN THE SHORT, b 714, d 768, Mayor of the Palace; first king of the Franks of the second race, 751-768; m BERTHA, d 783, dau of the Count Canbert of Laon.
14. CHARLEMANGE b Apr 2, 747, d Aix la Chapelle, Jan 28 813/4, King of France 768-814, crowned Holy Roman Emperor, Dec 25, 800; m ca 771 HILDEGARDE b 758, d Apr 3,783, dau of Count Geroud of Swabie.
15. PEPIN b Apr 773, bpt at Rome Apr 12, 781, by Pope Adrian I, d Milan, July 8, 810, King of Italy 781-810; consecrated King of Lombardy Apr 15, 781.
16. BERNARD natural son, b 797, d Milan Apr 17, 818; King of Italy, 813--Dec 817; m CUNIGUNDE d ca 835.
17. PEPIN b 817/8, d aft 840, Count of Senlis, Peronne and St. Quentin.
18. HERBERT I DE VERMANDOIS b ca 840, murdered ca 902, Count of Vermandois, Seigneur of Senlis, Peronne and St. Quentin; m BERTHA DE MORVOIS, dau of Guarri, Count of Morvois, and Eva de Rousillion, dau of Gerard de Rousillion.
19. HERBERT II, b 880-890, m LIEGARDE, dau of Robert I, Duke of France, by his first wife, Adele.
20. ALBERT I, the Pious b ca 920, d 988, Count de Vermandois; m GERBERGA OF LORRAINE, dau of Gislebert, Duke of Loraine and Gerberga, dau of Henry I, the Fowler of Saxony.
21. HERBERT III b ca 955, d ca 1000, Count of Vermandois; m ERMENGARDE, dau of Reinald, Count of Bar.

22. OTHO (Eudes or Otto) b ca 1000, d May 25, 1045 Count de Vermandois; m PARVIE.
23. HERBERT IV b ca 1032, d ca 1080, Count de Vermandois; m ADELA DE VEXIN, dau of Raoul III the Great, Count of Valois and Vexin.
24. ADELAIDE DE VERMANOIS d ca 1120, Countess of Vermandois and Valois, m HUGH MAGNUS (Hugh the Great) Duke of France and Burgundy, Marquis of Orleans, Count of Amiens, Chaumont, Paris, Valois and Vermandois; LEADER OF THE FIRST CRUSADE.

Reference: Ancestral Roots of Sixty Colonists Who Came to New England between 1623 and 1650 by Frederick Lewis Weis, TH. D. Lancaster, Mass. 1951 (Lines 190-48-50)

25. ISABEL DE VERMANDOIS d Feb 13, 1131, Countess of Leicester; m (1) 1096, Sir Robert de Beaumont, b ca 1049; d June 5, 1118, Lord of Beaumont, Pont-Audemer and Brionne, Count of Meulan, cr first Earl of Leicester, Companion of William the Conqueror at Hastings, 1066, son of Roger de Beaumont and Adelise, dau of Waleran, Count of Meulan; m (2) William de Warenne d May 11, 1138, second Earl of Surry, son of William de Warenne and Gundred (Complete Peerage, IV:670 chart, III, VII:520, 526, 736, X:351).
26. ISABEL (or Elizabeth) DE BEAUMONT m (1) GILBERT DE CLARE, Earl of Pembroke 1138, son of Gilbert Fitz Richard, 2nd Earl of Clare, and Adeliza.
27. RICHARD DE CLARE ("Strongbow")b ca 1130, d ca Apr 20 1176, 2nd Earl of Pembroke 1160, Justiciar of Ireland; m ca Aug 26 1171 EVA, dau of Dermot Mac Murrough, King of Leinster in Ireland.
28. ISABEL DE CLARE d 1220, m Aug 1189 SIR WILLIAM MARSHALL b 1146, d May 14, 1219, bur in the Temple Church, London, 3rd Earl of Pembroke, Marshall of England, Protector, Regent of the Kingdom 1216-1219, son of John Marshall (Ref: The Magna Charta Sureties, 1215, The Barons Named in the M.C. 1215 and Some of Their Descendants Who Settled in America 1607-1650 by Arthur Adams, Ph.D. and Frederick Lewis Weis, Th.D., Boston, Mass., 1955.)
29. EVA MARSHALL d bef. 1246; m William de Braiose, d 2 May 1230; 6th Baron de Braiose, Lord of Abergavenny, 1228-1230.
30. MAUD DE BRAIOSE d bef 23 Mar 1300, m 1247 ROGER DE MORTIMER, great-grandson of King John (M.C. Sureties, by Adams & Weis). From here on we leave the Adams and Weis books and use other references as given for each generation.) MAUD DE BRAOISE MORTIMER m (2) SIR BRIAN BRAMPTON ("Visitation of Shropshire 1623" Part II:304, pub 1889; "Geneal. and Hist. Account of the Throckmorton Family" by C. Wickliffe Throckmorton, pub 1930, pp 37-48 with charts).
30. SIR BRIAN BRAMPTON m ALICE NEUFMENILL, Alias Meinell; dau of Walter Neufmenell, alias Nono Meinell.
31. SIR BRIAN DE BRAMPTON b ALICE REMEVILLE, dau of Wm Remeville, Knt. lord of Botley and Condoner, co. Southampton.
32. SIR BRIAN DE BRAMPTON, Knt. lord of Brampton m EMMA DE CORBET, dau of Thomas de Corbet of Caus Castle, ca. Salop and heir of her nephew Peter Corbet of Caus; ob. 16 Edw II, s. p.
33. SIR WALTER DE BRAMPTON Knt. lord of Brampton 18 Edw I; m JOHANNA, lady of Ewilley.
34. SIR BRYAN DE BRAMPTON Knt. lord of Brampton, living 21 Ewd I; ob. 1294; m ELEANOR, dau and heir of Robert de Hereford.
35. MARGARET DE BRAMPTON co-heiress, b 1287-8; m SIR ROBERT DE HARLEY, Knt. lord of Harley 1316. Inq. p.m. 23 Edw III, 1341.
36. SIR ROBERT DE HARLEY, Knt. lord of Harley, Inq. p.m. 1 Feb 41 Edw III (1359); m JOAN CORBET, dau of Robert of Morton, Knt.
37. JOAN HARLEY co-heiress m JOHN DE BESFORD, lord of Besford 1341 (additional reference: Feet of Fines for co. Worcester, Case No. 260, fol. 31, no. 8).

38. SIR ALEXANDER DE BESFORD, lord of Besford, d bef 1403, m (1) JOAN; m (2) d, BEATRICE THORNDON, widow of Sir Wm Vampage, Knt. and dau of Sir Nicholas de Thorndon.
39. AGNES BESFORD of BESFORD, co. Worcester; m THOMAS THROCKMORTON Knt, of the Shire 1397, d after 1411, bu at Gladbury.
40. JOHN THROCKMORTON, lord of Throckmorton and Black Nauton, cc. Worcester, d 31 Apr 1445; m ALIANORE DE LA SPINE, dau of Sir Guy de la Spine of Coughton, Warwickshire, Knt. and Katherine, the heiress of Wyke.
41. AGNES THROCKMORTON b THOMAS WYNSLOW (Ref: "Throckmorton Family" pub 1930, p 48 and "The Wynslow Family" by G. Andrews Moriarty, in "Miscellanea Genealogica at Heraldica" 1926).
42. AGNES WYNSLOW married JOHN GIFFORD, Esq. of Twyford 1431-1506. (Ref: "Wynslow Family"; "Ancestral Roots, etc." Frederick Lewis Weis pub 1951, Line 43).
43. THOMAS GIFFARD of Twyford, co. Buckingham, d 10 Oct 1511; m JANE LANGSTON, dau of JOHN LANGSTON. (Ref: "The M. C. Sureties" by Adams & Weis, pub 1955, Line 163).
44. AMY GIFFARD b ca 1485/6 m bef 1511 RICHARD SAMWELL who d 3 May 1519, of Cotesford, co. Oxford, son of John Samwell of co. Cornwall.
45. SUSANNA SAMWELL b ca 1510/15; m bef 1535 PETER EDWARDS b ca 1490, d ca 1552 of Peterborough, son of Peter Edwards.
46. EDWARD EDWARDS, gent. of Alwalton, co. Huntington, b ca 1537, d 1592, m URSUAL COLES, bur Alwalton 2 Feb 1606, dau of Richard and Jane (Bond) Coles and granddau of Peter Coles of Preston over-Hill.
47. MARGARET EDWARDS m bef 25 Dec 1591, HENRY FREEMAN of Cranford co. Northampton, b ca 1560, son of Thomas Freeman of Irechester, co. Northampton.
48. ALICE FREEMAN d New London, Conn, 11 Feb 1664/5; m (1) as his 2d wife, JOHN TOMPSON, gent. of Little Preston, Preston Capes, b ca 1580/9, d London 6 Nov 1626, son of Thomas Thompson; she m (2) Roxbury, Mass, bef 30 May 1644, Robert Parks.
49. BRIDGET THOMPSON bpt. Preston Capes 11 Sept 1622, d Aug 1643, m Mar 1640/1 CAPT. GEORGE DENISON, gent. bpt. Bishop's Stortford, co Hertford, 10 Dec 1620, d Hartford, Conn, 23 Oct 1694, son of William and Margaret (Chandler) (Monck) Denison, (he m (2) Ann Borodel). (Additional references: "Alice (Freeman) (Thompson) Parke" in American Genealogist (published by Donald Lines Jacobus, of New Haven, Conn) July 1936, p 104 by Clarence Almon Torrey; same title, Am Genealogist, Oct 1953, p 215-218 by Robert L. Streenrod).

The Borrodale Family

1. JOHN WRIGHT of Kelvedon Hatch in Essex, England. Gent.
2. JOHN WRIGHT of Wright Bridge in Essex, England; m ——, dau and sole heir of Robert Rooke of Havering, Essex.
3. ROBERT WRIGHT of Dennington in County Suffolk, England; of legal age by or before 1590; m Jane, dau of John Butler of Thoby in Essex. Children:
   a. Euseby.
   b. Nathaniel.
   c. Martha b John Borodals of County Essex. This John b 1580-1600, was a knight of Cromwell's military activities.
   d. Benjamin.
   e. Ezekiel.

f. Mary.
g. Eunice.
h. Jane.

The above is of record in the Herald's College.

ACCOUNT OF THE FAMILY OF BORRODALES IN THE COUNTY OF CUMBERLAND

1. NICHOLAS BORRODALE b 1468 of Borradale, in said Co.
2. ROBERT BORRODALE b 1530.
3. JOHN BORRODALE b 1585; m (perhaps an Allen).
4. ANN b 1615; m George Denison.

Ref: Boradale family of Cumberland.

We have no data which indicates that John Borodale c above is the same man as John Borrodale #3. Of course Essex and Cumberland are about as far apart as they can be. We have included all the Borodell information that has been gathered.

WILL OF JOHN BORODEL

From *New England Historical and Genealogical Register,* Boston 1906
"Genealogical Gleanings in England."

Borrowdale or Borodel,

"John Borrowdale of London, gentleman, 2 September 1667, proved 18 November 1667. By an indenture of Lease bearing date 12 June 1665 the Right Hon. Philip Earl of Pembroke and Montgomery did devise and grant unto Richard Arnold of London, merchant, all his mines, lead ore and copper ore in Glamorgan, for term of one and twenty years etc. which lease the said Richard hath assigned and set over to me by writing dated 19 July 1665. I give said lease to my two sons John and Benjamin, the profits to be equally paid betwixt them at their respective ages of one and twenty years, my wife Anne my executrix to manage the same, in the meantime, according to her discretion. If these two die etc., then I give the same to my two sons Broughton and Francis. If they die then to my two daughters Anne and Rebecca and to the child now in the womb of my wife. The rest to be divided into three equal parts, one third whereof I give to my dear wife Anne, another third I give to my children John, Benjamin, Broughton, Francis, Anne, Rebecca, and the child now in the womb of my wife, at the age of one and twenty etc., which my son John will attain 5 January 1675, Benjamin 3 June 1680, Broughton 28 May 1684, Francis 29 April 1686, daughter Anne 17 March 1681, Rebecca 4 Jly 1683.

Out of the other third of my estate I give unto my loving sisters Anne Denison, Alice Hincks and Margaret Mitchell three pounds apiece as tokens of my love, to my wife's father (and my dear friend) to my sister to my brother and sister Thatcher and to Mr. Joseph Whestone twenty shillings apiece to buy them rings. Thirty pounds to such godly and religious persons who are necessities. To John Mosyer and William Moses and to my brother Mr. Andrew Broughton forty shillings apiece. The rest to my sons and the unborn child . . .

The rest of the will does not mention the family unless the Francis Allen Esq. deceased was his father-in-law.

"31 March 1643. John Borrodale, son of John Borrodale, of Cumberland Yeoman apprenticed to Francis Allen, Citizen & Goldsmith of London for 8 years."

From A. T. Butler. College of Arms, 18 October 1935.

"As to the house in Cork, Ireland, which Ann Borodale inherited, it may have been acquired by her father, as was a large amount of Irish real estate which was confiscated by Cromwell and handed over to his soldiers and also acquired by Englishmen in England to whom a vast number of parcels of real estate were sold at nominal prices by Cromwell's government. These purchasers were called Irish Adventurers and a list of many of them is extant in State Papers here."

From C. A. Hoppin, 75 Chandery Lane, London, Apr. 11, 1934.

The Gallup Ancestry

Copied from *MYSTIC PRESS,* Friday, January 3, 1896.

1. Charlemagne, Emperor of the West, born A.D. 742; married Hildegarde, third wife, and had—
2. Louis I., King of France, married Judith, the Fair, and had—
3. Charles II, King of France; married Ermentrudis, and had—
4. Louis II, King of France; married Adeheid, and had—
5. Charles III, King of France; married Princess Edgiva, Granddaughter of Alfred the Great, King of England, and had—
6. Louis IV, King of France; married, A.D. 939, Princess Gerberga De Saxe, daughter of Henry the Fowler, Emperor of Germany, and had—
7. Charles, Duke of Lorraine, eldest son, excluded from the throne of France, who married First Bonne, daughter of Godefroi d'Ardenne, and had—
8. Gerberge, Countess of Lorraine, who married Lambert I, Count of Mous and had—
9. Lambert II, Count of Mous, who married Ode, daughter of Gothelon, Count of Lorraine, son of Duke Charles, son of Louis IV, and had—
10. Henry II, Duke of Brabrant; married, Adela of Thuringia, and had—
11. Godfred I, Duke of Lower Lorraine Brabrant, and Lother; married Ida, daughter of Albert, third Count de Namur; also married Sophia, daughter of Henry IV, Emperor of Germany; his daughter—
12. Adelicia, the Fair Maid of Brabrant, second wife and widow of Henry I, King of England, who married secondly William d'Albini, Earl of Sussex and Arundel and had—
13. William, Second Earl of Arundel, who married Maud St. Hilliario, widow of Roger de Clare, Earl of Hetford, and had—
14. William Third Earl of Arundal and Earl of Sussex, who married Mabill de Meschines, daughter of Hugh de Cyvelisk (Wales), Fifth Earl of Chester and had—
15. Lady Mabel d'Albini, who married Robert de Tatteshall, and had————————
16. Emma de Tatteshall, who married Osbert de Cailly, son of Adam de Cailly, Lord of the Court Manors, and had—
17. Sir Hugh de Cailly, Lord of Owby Manor, who married Agnes, daughter of Hamo de Hamsted, and had—
18. Sir William de Cailly, Lord of Owby Manor, who married Catherine ——, and had—
19. John de Ghailly, Lord of Owby Manor, High Sheriff of Norfolk and Suffolk, who married Maud ——, and had—
20. John Cayley, Lord of Normanton, who had—
21. William Cayley, Lord of Normanton, who had—
22. Jennet Cayley, sole heir, who married John Lake, Lord of Manor of Normanton, and had—
23. John Lake, or Normanton, who married Jane, daughter of Robert Drakes, of Yorkshire, and had—
24. John Lake, of Normanton, who had—
25. Lancelot Lake, of Normanton, who married Margaret, daughter of Henry and Elizabeth Twisleton, and had—
26. John Lake, of Normanton, who married Catherine, daughter of John Pecke, of Wakefield, and had—
27. Lancelot Lake, of Normanton, who married Emma, daughter of Robert Northend, of Halifax, Yorkshire, and had—
28. John Lake, of Erby, Lincolnshire, who married —— Osgarby, and had—
29. Richard Lake of Erby, who married secondly Anne Morelly, of Claxby, Lincolnshire, by whom he had—

30. John Lake, of Erby, who married Margaret, daughter of Colonel Edmund Read, of Wickford, Essex, and had—
31. Hannah Lake, who married Capt. John Gallup, Jr., of Stonington, Conn., and had—
32. Benadam Gallup, who married Esther Prentice, by whom he had—
33. Mercy Gallup, who married William Denison.

Descendants of Daniel and Edward Denison

A1 MAJ GEN DANIEL[1] DENISON (brother of Capt George) b 1612; d Sept 20 1662; m ca 1639 Patience Dudley who d Feb 8 1690, dau of Gov Thos Dudley. Settled 1638 in Ipswich, Mass. Gov. Dudley d 1633 ae 77; gave one-sixth of his est to his dau Patience Denison. (SR) Children:

*A2 John.
*A3 Elizabeth.

A2 JOHN[2] DENISON b 1640; m 1664 Martha Symonds. Children:

*A4 John.
A5 Daniel b 1667.
A6 Martha b 1669; m Matt Whipple.

A4 REV JOHN[3] DENISON b 1665; d 1689; m ca 1684 Eliz Saltonstall, dau of Natl Saltonstall of Ipswich, Mass. Children:

*A7 Ruth.
*A8 John.
A9 Hannah b 1689; m Nathl Kingsbury.

A7 RUTH[4] DENISON b 1686; m Feb 5 1706 Jos Kingsbury, b Jan 22 1682, son of Love Kingsbury. Settled in Franklin, then a part of Norwich ca 1708. Children (KINGSBURY):

A10 Ephraim b Jan 4 1707; m 1827 Martha Smith.
A11 Hannah b Mar 1708; m Jacob Hyde.
A12 Love b 1710; m John A Barker.
A13 Ruth b 1712; m Joshua Edgarton.
A14 Joseph b 1714; m Deliverance Squires.
A15 Ebenezer b 1716; m Priscilla Kingsbury.
A16 Eleazer b 1718.
A17 Eunice b 1722; m John Barker.
A18 Daniel b 1724; m Abgl Barlow.
A19 Tabitha b 1726; m —— Waldo.
A20 Grace b 1729; d 1730 (twin).
A21 Jane b 1729; unmar (twin).
A22 Nathaniel b 1730; m Sarah Hill.

A8 JOHN[4] DENISON b 1688; d 1724; m 1719 Mary Leverett who d 1756 ae 55. He grad Harvard 1710; a lawyer and rep of Gen Court from Ipswich, Mass, 1716-18; lt col; high sheriff of Essex Co. His wd m (2) Nathl Rogers. Children:

*A23 John II.
A24 Mary b 1724; m John Wise.

A23 REV JOHN[5] DENISON II b 1722; d 1747 ae 25; unmar. There is a monument at Ipswich with the following inscription: "In memory of John Denison AM, son of Col

John Denison, an amiable young man. His genius and warming and engaging manners spoke of him as the joy of his native town. He was the last of Denison desnts of Maj Danl Denison."

A3 ELIZABETH[2] DENISON b 1641; d 1723; m ca 1660 Rev John Rogers who d 1684 ae 54. Lived in Cambridge, Mass. Children (ROGERS):

*A25 Elizabeth.
*A26 Margaret.
*A27 John.
A28 Daniel b 1667; m Sarah Appleton.
A29 Nathaniel b 1669; m Sarah Purkiss.
A30 Patience b 1676; m Benj Marston.

A25 ELIZABETH[3] ROGERS b 1661; d 1754; m 1680 Hon John Appleton who d 1739 ae 87. Children (APPLETON):

A31 Elizabeth b 1682; m Rev Jab Fitch, son of Rev Jas Fitch of Norwich.
A32 Margaret b 1691; m C Holyoke.
A33 Nathaniel b 1693; m —— Gibbs.
A34 Daniel b 1695; m Eliz Berry.
A35 Priscilla b 1697; m Robt Ward.
A36 John b 1704.

A26 MARGARET[3] ROGERS b 1664; d 1720; m (1) 1682 Thos Berry; m (2) 1697 John Leverett who d 1724 ae 62. Children 2nd m (LEVERETT):

A37 Margaret b 1698; d 1702.
A38 Mary b 1699; d 1699.
A39 Sarah b 1701; m John Denison.
A40 John b 1703; d 1706.
A41 Peyton b 1704.
A42 Margaret b 1705; d 1708.
A43 John b 1711.

A27 REV JOHN[3] ROGERS b 1666; d 1745; m Martha Withington. Had:

A44 HON SAMUEL[4] ROGERS b 1709; d 1772. Had:
A45 LUCY[5] ROGERS b 1748; d 1830; m Capt Jon Foster, b 1747, d 1815. Had:
A46 ABEL[6] K FOSTER b 1803; d 1865. Had:
A47 FRANCES[7] A FOSTER b 1832; d 1912; m —— Bryan. Had:
A48 CAROLINE[8] CROCKER BRYAN b 1855; d 1910; m Fred A Entz. His parents Swiss. Had:
A49 HELEN[9] CAROLYN ENTZ b Mar 5 1895; m Jan 5 1918 Ivan T. Johnson. She attended Columbia Sch of Bus; is a professional genealogist; pres N Y St Chapter,, Natl Soc Daus of Founders and Patriots of Am. She Red Cross ambulance driver in WW II. He pres and mgr of Ivan T Johnson Co. Was overseas in WW II. Had:
A50 RUSSELL[10] C JOHNSON MD b Nov 12 1922; m June 1945 Janet E Kellogg. Grad Dartmouth and N Y Med Coll. Was 1st lt in Navy as medical officer after the war for 2½ yrs. Address: 2 Cobb Ave, White Plains, N Y. Children:

Audrey Ellen b 1946.
Sara Carolyn b 1948.
Barbara Elizabeth b 1949.

A51 EDWARD DENISON (brother of Capt Geo) b 1614; d Roxbury, Mass, Apr 26 1668; m Eliz Welde of Roxbury who d 1716 ca 91. They lived there where he was a man of mark. (FD) Children:

A52 Elizabeth b 1642.
A53 John b 1644.
A54 Edward Jr b and d 1645.

A55 Joseph b and d 1646.
A56 Jeremiah b 1647; d 1649.
A57 Margaret b 1650; m D Mason.
*A58 Mary.
A59 Hannah b 1655.
*A60 Sarah.
A61 William b 1664; d 1718; m Dor Welde and had chn. Not known that any male descendant bearing the family name is living.
Deborah b 1666; d 1667.

A58 MARY DENISON b 1660; d June 17 1821; m Jly 2 1676 Steph Crane, d 1738. (PL) Had:

A62 MEHITABLE CRANE m Apr 2 1730 Elkanah Babbitt. They lived in Berkley on a farm. He m (1) Mary Hathway and had chn. (PL) (NM) Had:

A63 MARCY BABBITT b Dec 31 1730; d Dec 23 1806-07; m Jan 1 1746 Nathl Briggs. (NM) Had:

A64 MERCY BRIGGS b Feb 7 1757; m Aug 25 1778 John Babbitt, b Apr 15 1750, d Aug 30 1825, son of Chris and Deb (Dibble) Babbitt. He a farmer; served in Rev War. Lived at Fish Creek, N Y. (NM) Children (BABBITT):

A65 John B b ca 1798.
*A66 Betsey.

A66 BETSEY BABBITT b Oct 19 1782; d Apr 13 1867; m Aug 6 1799 Geo Covell, b 1777, d 1854. (PL) Children (COVELL):

A67 Hiram b 1800; d 1803.
A68 Mercy b Oct 11 1801.
A69 Hiram b 1803; d 1852.
A70 Stephen b 1805; d 1888.
A71 Eliza b 1806; d 1900.
A72 Josiah b 1809; d 1832.
A73 Jane E b 1811; d 1868.
A74 Anna b 1813; d 1904.
*A75 George W.
A76 Ezra S b 1817; d 1823.
A77 Betsey b 1820; d 1824.
A78 John Babbitt b 1882; d 1846.

A75 GEORGE W COVELL b Nov 15 1814; d Aug 5 1899; m Feb 19 1838 Mary E Fero, b 1824, dau of Elias and Eliz de Fero. (PL) Had:

A76 CHARLES CLINTON COVELL b Vienna, N Y, Nov 30 1838; d Sept 17 1925; m(1) Jeanette E Brown; m (2) Della Hotaling; m (3) Nov 11 1896 Ida Grace Quinn, dau of Fred E and Grace Ida (Galpin) Quinn. He served in Civil War; enlisted 1861; wounded; 1st lt Co C, 81st Regt N Y St Volunteers. (PL) Children:

A77 Margaret b Starlight, Pa, Dec 12 1904; m Sept 28 1937 Allie F Nero. No chn. Address: 1312 N James St, Rome, N Y.
A78 Julia Grace b Scranton Jan 27 1899; m (1) June 21 1916 Elon A Claflin; m (2) Jly 13 1931 Philip E Grants. (NH) Had:
Margaret Ruth b Apr 1 1917; m Sept 9 1936 Edgar J. Marter. Had:
Mary Alice b Sept 22 1938.
Frank J b Sept 15 1941.
Elon Frederick served in WW II.

A60 SARAH DENISON b 1640; d 1715; m Jas Harris, b Nov 10 1680, d Aug 20 1715. (FD) Had:

A79 ASA HARRIS b Nov 27 1709; d Jan 24 1762.Had:

A80 ELY HARRIS b Saybrook Nov 4 1754; d Apr 15 1813. Had:

A81 DANIEL HARRIS b Colchester Mar 31 1776; d Apr 9 1865. Had:

A82 ELY HARRIS b Otsego, N Y, Sept 5 1809; d Jan 7 1891. Had:

A83 DANIEL HARRIS b Oxford, Ontario Co, Feb 8 1832; d Aug 13 1922. Had:

A84 DANIEL ELY HARRIS b Ingersoll, Ont, Can, Dec 12 1867; d Apr 19 1953; m Sydemia McFactors. Went to Ingersoll, Can, 1802, then to Manitoba, Can, to join his brother, Frank Chapman Harris. They moved to Vancouver, B C, 1898. He was real est optr and builder. At ae 85 his wid still lives at S Burnaby, B C. (FD) Children:

A85 Raymond Everett.

A86 Violet Mary.

*A87 John Stafford.

A87 JOHN STAFFORD HARRIS b Jan 2 1896; m Mar 19 1919 Helen Louise Howard, b Oct 2 1898, dau of Frank Norman Howard. He attended U of B C and U of Toronto; a professional accountant, RIA. She grad Radcliffe; nurse; social ser at Col U. Both genealogists. He in Flying Corps WW I. Address: 1005 Ave Rd, Toronto 7, Can (FD) Children:

A88 John Stafford Jr b Jan 28 1921. Is an industrial acct.

A89 Edythe Helen b Jan 14 1922; BA U of Toronto; high sch tchr.

Untraced Denison Lines

The first Daniel of this line was son of John and Ruth (Ayer) Denison of Ipswich, Mass. (See *New Eng Register,* 56:207).

A90 DANIEL DENISON, not of the George line, lived in Windham in the section now Hampton. Born ca 1702; d Sept 24 1732 ae ca 30; m Franklin Dec 6 1727 Han Crocker, b Norwich Aug 12 1705, dau of Sam and Han Crocker. She m (2) ——Gibson. Children:

A91 Elizabeth b Sept 5 1728; d Ashford June 1767; m Hampton June 17 1755 John Peck of Ashford.

*A92 Daniel b Dec 5 1730.

A93 Hannah b Feb 22 1731/2; m Norwich Jan 5 1757 Solomon Stoddard.

A92 DANIEL DENISON b Dec 5 1730; d Aug 4 1823 ae 93; m Hampton Nov 27 1753 Lydia Pearl, b Jly 31 1734, d 1819 ae 76, dau of Tim and Eliz. Children:

*A94 Daniel b Jan 25 1755.

A95 Hannah b Mar 18 1757; m Hampton Jan 1 1778 Jas Abbott.

A96 Dyer b Oct 25 1759; d Jan 13 1772 ae 13.

A94 CAPT DANIEL DENISON b Jan 25 1755; d Nov 10 1822 ae 67; m Lisbon Apr 24 1788 Lucy Clark. In Rev War, Lexington Alarm List from Windham, etc. Children:

A97 Lydia b Jly 20 1789; d Feb 5 1838; m 1828 Harry Fuller.

A98 Daniel b June 6 1791; d Windham Feb 5 1838; m Mar 27 1821 Susan Cunningham. Left descendants.

A99 Lucy b Jan 16 1798; m Apr 9 1827 Josiah Jackson.

A99a Hannah b Jly 1804; m May 29 1832 Wm Clark. No chn.

At Greenfield Ch, Saratoga Co, here the first 2 daus of Capt Jos #561 m and his last 2 chn bapt—one Hen Denison m Feb 16 1794 Polly Seymour. This exactly 2 weeks after #1345 Martha m there Asabel Fitch. Yet there is no place for Hen in above family, nor do I identify this Hen, or Polly Seymour, by index of *B & C Gen.*

A100 ASA DENISON (ancestry not found) b Jly 4 1774; d Herkimer, N Y, Apr 18 1844; m Mrgt Cunningham who d Aug 7 1856. Both bu Whitesboro, N Y. He was supposed to be a native of Stonington; moved to vicinity of Herkimer ca 1794. Lived last 26 yrs in Herkimer. Children:

*A101 George.
*A102 Carrie.
*A103 Theodore.
*A104 Mary.
*A105 Robert.
*A106 Henry A.
*A107 Harvey Bedell.

Note: No records found of this Asa. Search was made of Probate, V R, L R, and Census. Possibly he could be son of #599 Asa, but no record of birth. In N Y St Lib, DAR Cem, vol 4; p 156: "Little Lake Cem near Warren, Herkimer Co, N Y, Asa Denison d Apr 12 1825, ae 89 yrs." Possibly more research in N Y St might find his ancestry.

A101 GEORGE DENISON b 1807; m Jly 12 1829 Sarah Ann Venlen. (S) Children:

A108 Lucy Ann Ricketts.
A109 A son.

A102 CARRIE LUCY ANN DENISON b Mar 24 1810; m Mar 8 1827 Jas McIntosh. (S) Children (adopted):

A110 Anna M m Ranson G Williams.
A111 Lawalden d Whitesboro, N Y.

A103 THEODORE WARNER DENISON b Dec 14 1814; d Dec 16 1886; m Feb 1 1838 Cath Huyck. (S) (HL) Children:

A112 Theodore.
A113 Amos.
A114 Emma.
A115 James.
A116 Harry Asa b Apr 6 1817.

A104 MARY ELIZABETH DENISON b Oct 25 1819; m Whitesboro Aug 28 1839 Alfred Wilson. Lived to be nearly 100 yrs ae.

A105 ROBERT B DENISON b Aug 5 1822; d Yorktown, N Y, 1888; m Isabella Orr. He a policeman N Y City; a trusted officer of large personal influence; at ae 60 was ct officer for 6 yrs. (S) (HL) Children:

*A117 Ranson George W.
*A118 Kathrine Augusta.
A119 Isabella b Oct 6 1857; d Feb 9 1943; m Ed Reynolds; lived in S Orange, N J. Gave the land for Epcl Ch in E Orange, N J. (S)
*A120 Alfred.
*A121 Robert B Jr.
A122 Margaret E unmar.
A123 John Curry a lawyer.
A124 Charles Dillon unmar; was mine owner in west.
A125 Henry Augustus.
*A126 Grace Marie.
*A127 Galen Burdell.
A128 Harvey.

A117 RANSON GEORGE WILLIAMS DENISON b Apr 5 1848; d Hampton Rds, Va, Jly 4 1929; m Adelaide Melville Richards, b May 17 1853, d ae 81. He a stockbroker in Phila. His firm had a membership in N Y Stock Exchange; was Civil War vet; attended City Coll of N Y. Lived in Westfield, N J, Camden, N J, and Phila. Children:

*A129 Nellie G.
*A130 Lester Walker.

A131 Ethel May (twin) b Phila Feb 4 1887; d Camden, N J, May 22 1894.
*A132 Edythe C (twn).
*A133 Frederick Kinch.

A129 NELLIE G DENISON b Mar 10 1880; m Walter Guiesinger. He mgr of Truly Warner Hat Co, N Y City several yrs. Child (GUIESINGER):

A134 Helen Janice head of Art Dept, Del Co public schs.

A130 LESTER WALKER DENISON m Josephine Crowley. Is in electrical appliance mfg bus. Child:

A135 John who was in 460 Fighter Squad, WW II.

A132 EDYTHE C DENISON b Phila Feb 4 1887; m Hollywood, Fla, Oct 12 1946 Chas Scott Fohl of Harrisburg, Pa, b Mar 12 1872, d Dec 22 1951. She has musical ed; has taught music. Is in bank work, Pa St Banking Dept. Was yeomanette USN, WW I. Address: 88 No 17th St, Harrisburg, Pa. No chn. (W) (HM)

A133 FREDERICK KINCH DENISON b Aug 17 1892; m Aug 20 1925 Emma May Hoffner, b Lansdowne, Del Co, Pa, Mar 31 1902. Attended Wharton Sch, U of Pa. He started banking career with Franklin Natl Bank, Phila; Phila Clearing House Examiner; Pa St Bank Examiner; Reconstruction Finance Corp Examiner at Wash, D C; petty officer in USN WW I; financial analyst for USAF WW I; a Meth. No chn. Address: RD #3, Westchester, Pa. (S)

A118 KATHERINE AUGUSTA DENISON m Nath Fowler. Lived in Rochester, N Y. He with Langlon, Fowler Furniture Co, Rochester, N Y. (S) Children (FOWLER):

A136 John Denison b Feb 20 1884; m Lettie Bell Oliver; col in U S Med Corps WW II and capt in WW I. Address: 671 Coronado St, Los Angeles, Cal. (S) Had:

Nathaniel Eugene m Norma Lou Pemmenter who was in Med Corps, WW II.

A137 Grace Elizabeth b Jly 1 1883; m Wm Geo Cropsey. (S) Had:

Catherine Margaret
Natalia Eugenia.
William Denison m Johnie Ursuline Ragsdale. Had: Linda Lee, Sharon Ann.

A120 ALFRED DENISON b May 20 1850; d Oct 20 1920; m (1) Nellie Goodhue; m (2) Rhoda Weyant. (X) Children:

*A138 Henry Alfred.
A139 Arthur Weyant b Jly 6 1884; d Mar 28 1903.
A140 Raymond Gladding b June 8 1895; d Oct 19 1922.

A138 HENRY ALFRED DENISON m Hittie Goodrich Baker. (W) Children:

A141 Gerald Brooks b Apr 8 1908; m (1) Dor Hoit; m (2) Frankie Ames. (X)
A142 Marjorie Emma b Sept 19 1909; m (1) Gordon Augustus Moore; m (2) Robt W Root. (X) (KP) Had: Peter Emerson.

A121 ROBERT B DENISON JR m Isabella Conklin. He was engr. (S) (KP) Children:

*A143 Robert Bartlett.
*A144 Charles J.
*A145 Daisy.
*A146 Sadie.
A147 Jeanette m McClincey; no chn.
A148 Grace m John H Duncan; no chn.
*A149 Katherine.

A143 ROBERT BARTLETT DENISON m Clara Anderson. Children:

A150 Robert B m Mary Delayo. Had: Barbara, Jo Ann, Karen.
A151 Irma m John M Tompkins. Address: Box 247, Yorktown Hgts, N Y. Had:

John Roger.
Vivian Claire m and had one child.
Anita Louise.

A152 Laura m Geo W Steckler. Had: Joyce, Claire, Geo W.

A144 CHARLES J DENISON m (1) Anna Terbush; m (2) Lillian Strang. Address: Rt 8, Box 430, So Jacksonville, Fla. Had:

A153 MYRTLE DENISON m Perry Lenager. Child (LENEGER):

A154 Donna Lee.

A145 DAISY DENISON m Herbert D Tompkins. Children (TOMPKINS):

A155 Doris m Orin Brown; 2 chn.

A156 Harold m Clara ———. Had: Bonnie Lou.

A146 SADIE DENISON m Wilbur Ferris. Children (FERRIS):

A157 Marjorie m John Wood. Had: Richard, Sally.

A158 Alice m Archie Broadie. He in WW II. Had: Arthur, Thomas, Robert, Eugene.

A149 KATHERINE DENISON m (1) Abraham Hayes; m (2) Geo M Love. Address: 1715 Valencia Dr, Jacksonville 7, Fla. (LV) Children 1st m:

A159 Donald in U S army WW II.

A160 Richard in U S army WW II.

A161 Carl.

A126 GRACE MARIE DENISON b N Y City Jan 12 1870; d Oct 17 1926; m John Hen Scofield of Shrub Oak, N Y. He was shoemaker and farmer. Children (SCOFIELD):

A162 Isabel Denison b Feb 25 1898; m Nov 7 1925 Calvin Baker Tobias. He a miller. Had:

William Calvin b May 21 1930; m Gloria C. Cabera b Sept 22 1929. He 1st class musician U S navy. Had:

Deborah Elizabeth b Jan 11 1955.

William Calvin b Jan 13 1957.

A163 Hugh Douglas m (1) 1928 Eliz Merk; he a mechanic. Had: 1st m:

Elizabeth b Aug 3 1929; m David Travis.

Had 2nd m:

Grace Marie b Jan 3 1951.

Hugh Richmond b Jan 26 1952.

A127 GALEN BURDELL DENISON b Jan 22 1872; d Dec 28 1944; m Grace Haekins. Children:

A164 Marion b 1896; m John Patrus.

*A165 Howard.

A166 Arthur b 1905.

A165 HOWARD DENISON b 1898; d 1944; m (1) Lillian Roche; m (2) Helen Brennan. Had 1st m:

A167 Howard Jr m and had 4 chn.

A168 Robert m; no chn.

Had 2nd m:

A169 Richard b Dec 9 1943.

A106 COL HENRY AUGUSTUS DENISON b Aug 8 1825; d May 17 1886; bu Whitesboro, N Y; m Caroline Layton. Children:

A170 Harry Layton.

*A171 Stanley H.

A171 STANLEY H DENISON m (1) Cath Schweckert. Children:

*A172 Stanley William.

A173 Raymond Edward.

A172 STANLEY WILLIAM DENISON was in WW II USN elec mate 1st class. Children:

A174 Michael.

A175 Matthew.

A176 Timothy.

A177 Daniel.

B1 MAJ THOMAS DENISON b in Ky or Va 1768 or 1771; d after 1814; m Mar 1 1792 Jane Douglas, dau of Jas Douglas who was b in Scotland Aug 27 1740. He served with Gen Geo Rogers Clark. (KH) Had:

B2 JAMES HENRY DENISON m Mrgt Alkire. Went from Mt Sterling, Ky to Mt Sterling, O, with group who established the town. Had:

B3 JAMES MONROE DENISON b Feb 27 1827 near Mt. Sterling; m Sevena Warren. Had:

B4 GEORGE DENISON b Pickaway Co, O, Jly 14 1870; d Mt Sterling, O, 1942; m Olive Warren, b Jan 17 1870, d 1939. Children:

*B5 James Henry.

B6 Bessie m Floyd Williams. Address: 30 Richmond Ave, London, O.

B5 JAMES HENRY DENISON b Mt Sterling, O, Jan 8 1907; m Apr 3 1937 Mary Kendrew, b Muskegon, Mich, Aug 10 1910. He AB Defiance Coll 1928; served WW II, a capt; received Bronze Star Medal; journalist; asst pres Mich St U. Address: 819 Southlawn Ave, East Lansing, Mich. Child:

B7 Jane Kendrew b Apr 13 1940; AB Denison U 1962.

C1 THOMAS DENISON m Eleanor —— (no record of her maiden name but prob Carter as she gave that name to her 2nd son). (MN) Children:

*C2 William.

C3 Ephraim Carter b 1782; d 1848; m Matilda Hurdus.

C4. Leonora.

C2 WILLIAM DENISON b Eatontown, N J, Apr 1 1780; d 1863; m Mary (Polly) or Rchl Carter. He an inn-keeper in Cincinnati 1819-40. Children:

*C5 William.

*C6 Leonora.

C5 GOV WILLIAM DENISON postmaster gen in Lincoln's Cabinet; gov of O. Spelled name with double n. Children: (from obituary *O St Journal,* June 16 1882.)

C7 William Neil lived in small town 30 miles so of Denver.

C8 Herman.

C9 Alan lived in N Y City.

C10 Lizzie m co of Phil Sheridan's staff.

C11 Anna m Herbert R Smith; lived in N Y City.

C12 Lucy m —— Clark, formerly of Trinity Ch.

C13 Jennie lived in Columbus; unmar.

C6 LEONORA DENISON d Mason City, Ky, 1846; m Mar 30 1813 John Phillips. Had:

C14 RACHEL PHILLIPS b Mason City, Ky, Dec 30 1824; d Dec 26 1899; m Jly 11 1844 Hen Alex Brooker. Had:

C15 ROBERT BROOKER b Paris, Ky, Jan 19 1851; d Feb 8 1920; m Jan 18 1890 Mary Aldrich, b Apr 13 1865, d Rochester, Minn, Jly 24 1937. Child:

C16 Jean Aldrich b Augusta, Ill, Oct 11 1890; m Jly 3 1944 Rollo R Robbins, b May 2 1883. He AB Ia Wesleyan U. No chn.

D1 JOHN DENISON b 1669; d after 1738. Landed in Philadelphia 1738, and took up government land. His ancestry not found. (EZ) Children:

D2 William.

*D3 Andrew.

D4 Samuel.

D5 Alexander.

D3 ANDREW DENISON. His will probated 1790 at Carlisle, Pa, Newtown typ; m Sarah ———. Children:

D6 Martha.
*D7 Andrew Jr.
D8 Agnes.
D9 Sarah.
D10 Mary.

D7 ANDREW DENISON. His will probated Chambersburg, Pa, 1822; m (1) Mar 3 1772 Abington, Pa, Ann Barclay, dau of Hugh and Eliz (Van Dyke) Barclay; m (2) after 1798 Agnes ———. Children:

*D11 John.
D12 Andrew.
D13 William.
D14 James.
*D15 Hugh.
D16 Samuel.
D17 Robert B.

D11 JOHN DENISON b ca 1778; d Jenners, Somerset Co, Pa; m Mary Scott b 1781, d 1856, bu Mansfield, O. Children:

D18 John d ae 3.
D19 Luther d May 5 1807.
*D20 Hugh.
D21 William.
D22 Elijah d in Mansfield, O.
D23 Andrew.
D24 Mary Ann.
D25 James d in Los Angeles.
D26 Barclay b Pittsburgh; went to Honolulu; was present when Pearl Harbor was attacked WW II. Had:
Bert G lives 1900 Cabrillo St, San Francisco.
D27 Luther Martin.

D20 HUGH DENISON b Jenners, Pa, 1806; d Pittsburgh 1892; m Rebecca Rotz who d in Newport, Ky. Followed gold rush but returned the next year. Children:

D28 John killed in Civil War; his name on monument at Gettysburg as Color Guard.
D29 Jennie b Pittsburgh; bu Newport, Ky.
D30 Barclay b Pittsburgh.
D31 Martha Scott b ——Hoole; d Buffalo, N Y.
*D32 Rachel.
D33 Mary m —— Powell; d Pittsburgh.

D32 RACHEL MILLER DENISON b Newport, Ky, Dec 25 1849; d June 1919; m May 7 1868 Harvey Forrester Drake, b Sept 16 1846, d June 1925. He in retail and wholesale coal bus. Last lived in Rochester, N Y. Children (DRAKE):

*D33 Clara B.
D34 Charles Denison m. Carried on bus of Harvey & Drake, Rochester.

D33 CLARA BELLE DRAKE b Feb 8 1869; m Oct 11 1887 Lewis Bissell Davis, b Mar 10 1866, d Oct 1898. He owned flour mill in Rochester. Children (DAVIS):

D35 Alice Palmer b 1889; m Raymond C Turrentine who d 1955.
D36 Edith Drake b 1891; m Homer Piper.
D37 Mildred b 1893; m Howard L Park.

D15 HUGH DENISON b 1846; d 1916; m Eliz Stevanus, b 1858, d 1940, bu Kew Centerville, Pa. He a sch tchr. (FS) Children:

*D38 Mabel A.
D39 Emma Jean b Oct 4 1853; d 1918.
D40 Clifton Clyde b Nov 26 1885; d Nov 24 1910; m Oct 20 1909 Eliz Meyers. (HA)
D41 Elva Pearl b May 24 1887; m Jan 26 1927 Wm Camp, b 1865, d 1946.

D42 Ernest Earl b Nov 21 1889; d Jly 21 1952; m Jly 12 1923 Maye Wilson. Had:
David E b Jly 10 1924; m Betty Pfingsgroff. Had:
Dwight David b Feb 8 1953.
E Scott b Aug 10 1955.
Gene L b Aug 7 1925; m ca 1950 Pearl Nagy, b 1925. Had:
Gene L b Oct 30 1952.
Alan Dale b Nov 4 1954.
Bonnie b Jan 7 1957.
D43 John Jay b Jan 23 1893; m June 7 1916 Eloise Berry. Had:
Betty Jane b Dec 22 1919; m Sept 21 1940 Calvin L Arquette. Had:
Donald A b Aug 6 1943.
Barbara L b Sept 25 1946.
Frederick J b Mar 2 1955.
Marjorie E b Feb 17 1922; m Aug 21 1941 Stanley N Forrand. Had:
Pamela Louise b Oct 27 1943.
Richard Wayne b Sept 6 1946.
D44 Charles Ray b Jan 12 1893; m 1917 Mrgt Kuhlman.
D45 Robert Barnes b Nov 12 1894.
D46 Daisy Bell b Sept 14 1896; d Dec 18 1896.
D47 Ivy Dell b Sept 14 1896; m Oct 28 1920 Elwood M Fishburn, b Jly 16 1898; lived in Somerset, Pa. Had:
Richard m Feb 1944 Jane Guziak. Had:
Jan b Feb 16 1945.
Elaine D b Aug 28 1946.
Robert A b Apr 23 1952.

D38 MABEL ANNE DENISON b Dec 1881; m Ed Maust, b June 30 1881, d Dec 21 1921. (FS) Children (MAUST):
D48 Walter b Jly 16 1902; d Jan 28 1903.
D49 Melda b Apr 13 1904; m Feb 24 1922 Roy Otto. Had:
Louise b Jan 12 1924; m Guy Livingood. Had:
Donna b Apr 26 1948.
Noel b Dec 10 1951.
Anne b Jly 26 1953.
Dale b May 27 1931; m Jly 22 1951 Dixie May, b Aug 19 1932. Had:
Douglas b Dec 3 1956.
D50 Verda b Feb 18 1901; m May 9 1925 Geo E Yoder. Had:
Edward b Dec 24 1930; m Colleen Yoder. Had:
Debra Faye b Feb 3 1954.
Jay b Jan 23 1933.
D51 Marian b Nov 27 1912; m June 29 1935 Paul Mowrey. Had:
Larry b Sept 16 1937.
Terry b Dec 24 1942.
Wanda b Mar 8 1946.

Sources of Information

AA *Baldwin and Clift*
A *Descendants of Isaac Denison* by Rosalie D. Bowman
B *Denison Genealogy* by G. B. Denison
C *Descendants of Jas Post Denison* by Denison and Bolton
D *World Book*
E *Who's Who in America*
F Chamber of Commerce of Denison, Ia.
G Louise Wolverton
H Harry Bolton
I Mrs. Philip English
J Mrs. George S. Wheaton
K Frank H. Denison
L Robert Fuller Denison
M Mrs. Arthur R. Upgren
N Eber W. Denison
O Mrs. Edward F. Denison
P Glenn W. Denison
R Ralph T. Denison
S Frederick K. Denison
T Frank Emerson Denison
U Stover W. Denison
V Mrs. Herbert S. Davis
W Mrs. Calvin B. Tobias
X Mrs. Lyle Wimmer
Y Edward U. Denison
Z Alson F. Denison

AB Mrs. J. M. Waterman
AC Miss Lorna Denison
AD Mrs. Rachel A. Dowd
AE Starr Tainter
AF Harvey Ellis
AG Mrs. Helen King
AH Mrs. George A. Jennaway
AJ Mrs. Raynham Townshend
AK Mrs. G. Louise Hull
AL Mrs. Albert E. Talbot
AM Carl Homer
AN A. W. Woolfolk
AO Mrs. Frank J. Hughes
AP Mrs. Billings Fairbrother
AR James C. Williams
AS Mrs. Edgar F. Waterman
AT Alfred R. Sorenson
AV F. S. Weisse
AW William D. Williams
AX E. W. Hewitt
AY Kirk Holmes
AZ Mrs. Kent Bromley

BA Mrs. Albert E. Heather
BB Mrs. Camille Warner
BC Mrs. Warren B. Burrows
BD Mrs. J. F. Wright
BE Mrs. J. A. Wheeler
BF Miss Ruby E. Vaughn
BH Peter M. Hewitt
BJ Mrs. John E. Hopkins
BK Mrs. Seth Barron
BL *Stanton Genealogy*
BM Mrs. Fred I. Coleman
BN Miss Ethel S. Denison
BO Miss Constance Denison
BP Matthew D. White
BR Mrs. Paul Wolski
BS Mrs. Gordon Blanchard
BT Adam B. Denison
BV *Huntington Genealogical Memoir*
BW Miss Eleanor Denison
BX Everette E. Denison
BY Mrs. Frank N. Crane
BZ Mrs. George L. Denison

CA Miss Anne M. Denison
CB Mrs. Harry S. Beaumont
CD Mrs. Jerome E. J. Keane
CE Miss Emily H. Bidwell
CF James H. Allyn
CG William D. Bickham
CH Macrery B. Wheeler
CJ Wheeler's *History of Stonington,* Connecticut
CK Miss Priscilla D. Loper
CL Mrs. Samuel A. Cartledge
CM Mrs. Charles R. French
CN R. Wallace Teed
CO Mrs. Allen L. Thompson
CP Mrs. Leo Westfall
CR Frank M. Turner
CS George D. Turner
CT Miss Dorothy I. Denison
CV William E. Denison
CW Robert W. Milbank
CX Mrs. Neil E. Martin
CY Mrs. Joseph A. Kraft

DA Mrs. George S. Clark
DB Mrs. George M. Foss
DC Mrs. Thomas Earle, Jr.
DF Mrs. Paul E. Boyle
DG Wallace Arrowsmith
DH John H. White
DJ Mrs. Augustus Vogel
DK W. Harold Denison
DL Daniel D. Streeter
DM Mrs. David H. Pollock
DN Mrs. J. Sidney Johnson

DP Mrs. Rudolph H. McCormack
DR Mrs. C. Eldon White
DS Denison Charts at Denison Homestead
DT Lon M. Denison
DV Mrs. Errol R. Cady
DW Mrs. Walter G. Hitchon
DX Henry L. Bailey
DY Mrs. W. W. Gaskill
DZ Williams Haynes

EA John L. White
EB Grace D. Wheeler
EC Mrs. Charles E. White
ED Mrs. Frank Gilfillan
EE Joseph D. Elder
EF Robert L. Groover
EG Mrs. William F. Abbott
EH Miss Minnie Denison
EJ Miss Katheryn B. Groff
EK Mrs. Earl B. Burgum
EL Mrs. Caleb W. Joyce
EM Denison *Newsletter* June 1953
EN Charles F. Post
EO Mrs. Theodore H. B. Smythe
EP Robert S. Coit
ER Mrs. Charles E. Reddig
ES *Chesebrough Genealogy*
ET Carew Sheldon
EV Files of Denison Society
EW Mrs. James A. Nelson
EX Harry E. Bolton
EY Eugene B. Thayer
EZ Mrs. Lewis B. Davis

FA Harry S. Fish
FB Mrs. John G. Hastings
FC Mrs. Christian Ohland
FD John S. Harris
FF *John Brown Genealogy* by Anna H. Eck
FG Mrs. Ebenezer Morgan
FH Mrs. George B. Barlow
FJ Mrs. Bernard E. Leete
FL George L. Miner
FM Mrs. J. Russell Jenness
FP Mrs. William G. Rose
FR Mrs. J. E. Hanna
FS Mrs. Elmwood M. Fishburn
FT Mrs. Camden G. Eddy
FV J. Merritt Denison
FW Mrs. Frank LeCompte
FX Miss Jessie Denison
FY Mrs. Charles H. Lewis
FZ Miss Clara Van Sant

GA Dr. Frank W. Denison
GB Mrs. George L. Schnable

GC Charles W. Denison
GD Clyde H. Denison
GE Homer R. Denison
GF Charles E. Denison
GH Mrs. Walter T. Haswell
GJ Mrs. Ira A. Denison
GK Isabel Denison
GL Mrs. J. D. Lester
GM Walter A. Denison
GN William K. Denison
GO Archibald C. Denison
GP Winifred Davy
GR Mrs. William V. Dennler
GS Mrs. Russell Winship
GT Mrs. Earl S. Dye
GW Miss Kate R. Mills
GX Ralph D. Phillips
GY Mrs. E. A. Anderson
GZ Denison *Newsletter*

HB Harry E. Denison
HC Harold E. Denison
HD Merrill L. Denison
HE Mrs. Richard V. Fabian
HF William E. Denison
HG Mrs. Ballard L. Bowen
HJ Buell W. Hudson
HK Denison H. Hatch
HL Mrs. Calvin B. Tobias
HM Mrs. Charles S. Fohl
HN Mrs. John A. Schoonover
HO *Records of Eliphalet Jones 1849*
HP *Walworth Genealogy*
HR *Spicer Genealogy*
HT Mrs. Henry C. Card
HV John D. Lesher
HW Alpha D. Peister
HX Mrs. Anthony R. Rusi
HZ *Clift Family Genealogy*

KA Mrs. Frank H. Parcella
KB Mrs. Benjamin Klager
KC Mrs. Charles Brooks
KD *Southworth Genealogy*
KE George R. Denison
KF Miss Anne Denison
KG Thomas E. Denison
KH James H. Denison
KJ Mrs. Willis Peace
KL Richard S. Patterson
KM *Southworth Genealogy*
KN William H. Denison
KP Mrs. John M. Tompkins
KR Mrs. David H. Cummins
KS Mrs. Hiram W. Barber
KT Mrs. Charles B. Whittlesley

KV Mrs. Edwin W. Spalding
KW Mrs. Barton G. Lane
KX Horace W. Denison

LA Mrs. Ray T. Sullivan
LB Mrs. Templeton Peck
LC Henry N. Peck
LD Mrs. Lorena Carnricke
LE Harlan J. Coit
LF Mrs. Murray W. Dodge
LG Mrs. George M. Lowe
LH Mrs. Grace B. Lowe
LJ Mrs. Asa R. Taylor
LK Mrs. H. J. Neilan
LM Mrs. Preston Barker
LN Mrs. Gordon L. Mann
LO Mrs. Kendall Wyman
LR Washington C. Denison
LS F. Ross Denison
LV Mrs. Walter A. Sedelow
LW John H. Denison
LX James R. Denison
LY Mrs. B. H. Hadler, 5917 Myrtle Ave., Genealogist, Long Beach 5, California
LZ Daniel W. Tomlinson

MA John F. Dougherty
MB Mrs. Kenneth Denison
MC Mrs. William H. Millett
MD Mrs. Augustus V. Morgan
ME Judge Robert P. Anderson
MF Miss Laura F. Palmer
MG George W. Palmer
MH Mrs. Robert Stainton
MJ Josiah C. Palmer
MK Dr. Walter L. Palmer
ML Mrs. Max Raithel, Sr.
MM Mason Howard Sheffield
MN Mrs. Rollo Robbins
MP Lee Shepard
MR Mrs. W. C. Strock
MS Mrs. Virgil C. Miller
MT Ralph C. Taylor
MV Harold N. Cox
MW Emery Cox, Jr.
MX Miss Frances M. Baker

NA Mrs. James H. Beard
NB Mrs. Eric A. Bianchi
NC Mrs. Paul V. Bretz
NE Mrs. William R. Hastedt
NG Mrs. Henry N. Furnald
NH Mrs. Philip E. Grants
NJ Charles F. Hewitt
NK Miss Elinor Hinckley
NM Miss Marguerite W. King

NR Mrs. William C. Melcher
NT Mrs. Herbert N. Laws
NV Mrs. George W. Middleton
NW Harrison C. Noyes
NX Miss May H. Noyes

PA Walter E. Palmer
PB Mrs. Arthur B. Parker
PD Hoyt G. Post
PE Ora M. Spink
PF Mrs. Henry D. Strum
PG Mrs. Sidney Webber
PH Mrs. Burton T. Wilson
PJ Mrs. William H. Silk
PK Mrs. Charles O. Parks
PL Mrs. A. F. Nero
PN Mrs. Thomas E. Ward
PP Miss Clara Vansant
PR Mrs. George Glockler
PT Denison K. Bullens
PV Mrs. H. W. Hunter
PW Mrs. Walter G. Farr
PX Mrs. Grover C. Coffin

QA Mrs. Merle Denison
QB Ridgeway Northrup
QC Mrs. Alexander Kirkman
QD Edmund W. Denison
QE Clinton A. Denison
QF Mrs. Charles R. Wilson
QH Mrs. John Dennison
QJ Mr. William C. Denison
QK William A. Denison
QL Mrs. Gilbert Denison
QM Mrs. Olaf Carlson
QN Mrs. Susanna Shields
QP Mrs. Donald Stewart
QR Mr. William S. King
QS Arthur Howard Denison
QT John Sheppard Denison
QV William G. Denison
QW Edwin L. Denison
QX Sylvester H. Denison
QY Frank S. Denison

RA Mrs. C. Dimmock Jenkins
RB Col. Arnold C. VanZant
RC Miss Elizabeth Spring
RD Mrs. Evelyth Norman
RE Mrs. Brower Hewitt
RF John D. Miller
RG Col. Clark M. Avery
RH Mrs. Henry M. Hansen
RK Mrs. A. M. Parker
RL Mrs. Waldso Turner
RM Mrs. Robert J. Ramsbotham

RN Mrs. James M. Macdonald
RP Mrs. Marshall F. Goodheart
RR Mrs. George S. Hawn
RT Mrs. J. Palmer Sheppard
RV N. W. Ryley
RW Mrs. Eugene J. Fitzgerald
RX H. Phelps Gates
RZ Miss Elsie B. Reynolds

SB Ervine D. York, file at Westerly Public Library, R. I.
SC Mrs. James J. Donohue
SD Mrs. C. Patterson
SE Fernando W. Bentley
SF Norris F. Prentice
SG Mrs. William A. Littell
SH Mrs. Ralph Collie
SJ Mrs. Warren S. Sharples
SK Mrs. Robert Napier
SL Mrs. David E. York
SM Mrs. Howard F. Peck
SN Mrs. Edward A. Rood
SP Theodore G. Sullivan
SR Mrs. Ivan Johnson
ST Mrs. Herman C. Pitts
SV Mrs. Raymond V. Ingersoll
SW Mrs. Charles M. Denison
SX Mrs. Harry W. Haines

TA Mrs. James R. Johnson
TB Mrs. William A. McDonnell
TD Mrs. J. Rodney Smith
TE Gaylord C. Cummin
TF Mrs. Robert A. Miller
TG Mrs. M. K. Patrick Brannan
TH Mrs. John C. Cook
TJ Miss Sallie Coy
TK Mrs. Charles R. Porter
TL Alphonse Denison
TM Arthur M. Denison
TN Avery D. Andrews
TP Mrs. Bertha C. Perry
TR G. Stanley Rose
TS Mrs. Rollin F. Thurber
TV George W. Denison
TW Douglass G. Pearce
TX Mrs. Matthew Forsberg
TZ Oliver Denison

VA Frank B. Fowler
VB Mrs. William Boles
VC Mrs. William C. Cowley
VD William C. Denison
VE Mrs. Henry Allen
VF Hartley Essex
VG Mrs. Nellie Thomas
VH Lt. Col. Gerald G. Griffeth

VJ Mrs. Fred Van de Water
VK David L. Denison
VL Mrs. Edward M. Gundy
VM John D. Champlin, IV
VN Mrs. Hugh McLean
VO Norman A. Stanton
VP Mrs. Norman Schwartz
VQ Mrs. Bruce Mudgett
VR *Palmer Groups*
VS Howard Bela Palmer
VT Reginald Walworth
VU Mrs. Robert Woods
VV R. Rossman Lawrence
VW Mrs. Robert W. Waterman
VX John D. Morrell
VY Jeremiah Holmes
VZ R. Keith Kane

WA Mrs. Louis C. Klusmeyer
WB Mrs. Alexander Lincoln
WC Mrs. George Waite
WD Mrs. Mabel Clark
WE Mr. Denison W. Grant
WF Mrs. Fred P. Millard
WG Mrs. A. Morgan Stewart
WH Miss Gladys Wilcox
WJ Mrs. William D. Dana
WK Mrs. J. B. Shields
WL Earl D. Flood
WM Leslie D. Lewis
WN Mrs. Helen Parkington
WO Mrs. Henry F. Kuhlmann
WP Mrs. A. I. Sargent
WQ Mrs. William Armstrong
WR Mrs. James Hendrick Terry
WS Mrs. Robert Jones
WT Miss Nell Denison
WU Mrs. H. W. Walling

Genealogical Record of Nathaniel Babcock, etc., by Cyrus H. Brown. 1909.

History of Wilkes-Barre, Lucerne County, Pa., by Oscar Jewell Harvey, 1909.

Montague Genealogy, by Geo. Wm. Montague, 1886.

Records of Connecticut Line of Hayden Family, by J. Haskell Hayden, 1888.

Thomas Stanton of Connecticut and His Descendants, by Wm. A. Stanton, 1891.

Sylvester's History of Rensselaer County, N. Y.

Potter-Richardson Memorial by Hanna and Potter. Westerly and Hartford Library.

Chesebrough, Ely, Phelps and Walworth Genealogies.

Abbreviations

AAC	Army Air Corps
AB or BA	Bachelor of Arts
Acad	Academy
acct	accountant
Adj	Adjutant
Adm	Admiral
adminstr	administrator
adminstx	administratrix
adv	advocate
advt	advertising
ae	age
AEF	Am Expeditionary Forces
agr	agriculture
agrl	agricultural
agt	agent
agy	agency
AM or MA	Master of Arts
Amb	Ambassador
appmt	appointment
apptd	appointed
appx	appendix
archeol	archeological
archtl	architectural
arty	artillery
assn	association
asso	associate
asst	assistant
astron	astronomical
AT&S F Ry	Atchison, Topeka & Santa Fe Railway
atty	attorney
b	born
B & C Gen	*Baldwin & Clift Genealogy*
Bapt	Baptist
Batn	Battalion
bldg	building
bpt	baptized
Brig Gen	Brigadier General
BS	Bachelor of Science
bu	buried
Bur	bureau
bus	business
ca	about
Can	Canada
capt	captain
Cath	Catholic
cav	cavalry
CCC	Civilian Conservation Corps
CE	Civil Engineering
ch	church
chem	chemical
chmn	chairman
chn	children
chpt	chapter
clk	clerk
cncl	council
cntl	central
co	company or county
col	colonel or colonial
coll	college
com	commodore
comded	commanded
comdr	commander
comm	committee
commd	commissioned
commr	commissioner
condr	conductor
Cong	Congress
Congl	Congregational
cons	consultant
consol	consolidated
Consy	Conservatory
contbg	contributing
contr	contractor
cpl	corporal
d	died or deceased
dau	daughter
dchgd	discharged
DDS	Doctor Dental Surgery
Dea	Deacon
dep	deputy
desnt	descendant
dir	director
docmt	document
dvcd	divorced
DVM	Veternarian
ed	educated
Ed M	Educational Master
edn	education
EE	Electrical Engineering
elec	electric
EM	Mining Engineering

eng	engineer
Epcl	Episcopal
exec	executive
exor	executor
expdn	expedition
exrx	executrix
gen	general
geneal	genealogical
GHS	General Headquarters
histl	historical
hosp	hospital
Hort	Horticulture
HS	High School
incpr	incorporator
inf	infantry
inst	institute
int	intention
internat	international
Intl	International
invty	inventory
is	island
jdg	judge
JP	Justice of the Peace
lectr	lecturer
leg.	legislature
libn	librarian
liby	library
Lt	Lieutenant
Litt B	Bachelor of Letters
LL B	Bachelor of Law
LL D	Doctor of Divinity
m	married
MA	Master of Arts
maj	major
mcht	merchant
MD	Doctor
ME	Mechanical Engineer
Med	Medical
Memb	Member
meml	memorial
Meth	Methodist
mfg	manufacturing
mgr	manager
MTO	Mediterranean Theater of Operations
ofcl	official
opr	operator
ORC	Officers Reserve Corps
orgn	organization
P Epcl	Protestant Episcopal
PhD	Doctor of Philosophy
phys	physician
prep	preparatory
pres	president
Presby	Presbyterian
prob	probably
prof	professor
propr	proprietor
publ	publication
publg	publishing
pvt	private
QMC	Quartermaster Corps
rec	record
recd	recorded
Regt	Regiment
Rep	Representative
Res	Residence
ret	retail or retired
Rev	Reverend
Rgstr	Registrar
Rwy	Railway
sch	school
sec	secretary
sem	seminary
sen	senator
Sgt	Sergeant
soc	society
supr	supervisor
supt	superintendent
surg	surgeon
Tchrs	Teachers
tech	technical
theol	theological
treas	treasurer
Twp	Township
U	University
USAF	United States Air Force
USMC	United States Marine Corps
USN	United States Navy
vol	volunteer
wd	widow
wdr	widower
wf	wife
yr	year

Name Abbreviations

Abigail	Abgl
Andrew	And
Alexander	Alex
Benadam	Bndm
Benjamin	Benj
Catherine	Cath
Charles	Chas
Christopher	Chris
Deborah	Deb
Dorothy	Dor
Douglas	Doug
Daniel	Danl
Edward	Ed
Elizabeth	Eliz
Esther	Est
Eunice	Eun
Ebenezer	Ebzr
Frederick	Fred
George	Geo
Gertrude	Gert
Gideon	Gidn
Gilbert	Glbt
Gurdon	Gur
Hannah	Han
Henry	Hen
Jabez	Jab
James	Jas
Jedediah	Jed
Jeremiah	Jere
Jonathan	Jon
Joseph	Jos
Katherine	Kath
Margaret	Mrgt
Matthew	Matt
Nathan	Nat
Nathaniel	Nathl
Nehemiah	Nemh
Nicholas	Nich
Oliver	Olv
Priscilla	Pris
Prudence	Pru
Rachel	Rchl
Richard	Rchd
Robert	Robt
Raymond	Ray
Roger	Rog
Rodney	Rod
Russell	Rus
Stephen	Steph
Timothy	Tim
Thankful	Thfl
Thomas	Thos
Walter	Walt
William	Wm

Contributing Sponsors

By their advance orders, the following Members of the Denison Society have made a substantial, practical contribution to the successful publication of this book.

Mrs. W. F. Abbott
Mrs. Marie L. Abernathy
Mrs. E. A. Anderson (2)
Robert L. Anderson (2)
Mrs. DeLano Andrews
Mrs. William B. Armstrong (2)
Clark M. Avery
Merton N. Baird
Frances Baker
Mark B. Baldwin
Mrs. G. Barton Barlow
Robert E. Baldwin
Rachel E. Barber
Mrs. Melchior R. Beltzhoover
Howard S. Bentley (3)
William Denison Bickham
Emily H. Bidwell
Mrs. Gordon Blanchard
Mrs. Paul E. Boyle
Mrs. E. N. Brandt
Mrs. M. K. P. Brannan
Mrs. E. O. Breed (3)
Robert H. Brian
Mr. and Mrs. Kent Bromley (2)
Denison K. Bullens (3)
Mrs. Henry C. Card
Mrs. Elof C. Carlson
John D. Champlin, IV
Mrs. Carleton N. Chandar (2)
Mrs. Gilbert Chandler, Sr. (5)
Douglas A. Clark
Mrs. William A. Clarke
Mrs. Henry Clift
Mrs. Grover C. Coffin (3)
Mrs. Harlan J. Coit
Mrs. Eunice Gates Collier (2)
Mrs. Raymond Conner
Benjamin Ladd Cook
Mrs. John C. Cook (2)
Belton A. Copp
Mrs. Ralph A. Countryman
Mrs. Margaret Dension Cowan
Louise C. Coy (2)
Sallie E. Coy (2)
Billings F. S. Crandall (2)
Mrs. Robert I. Cummin (5)
Mrs. Charles Castle Cunnings
Mrs. Helen I. Cutler
Mrs. Denison D. Dana
Fred E. Davy
Ruth V. Davy
Winifred Davy
A. B. Denison
A. C. Denison (2)
A. G. Denison
Anne E. Denison (3)
Carl W. Denison
Mr. and Mrs. Clarence Denison
Mrs. Clinton A. Denison
Mr. and Mrs. Donald Denison
Donald C. Denison
Dorothy I. Denison
Eber W. Denison (2)
Mrs. Edward F. Denison (6)
Edward U. Denison (2)
Ellery Denison (3)
Eva May Denison (2)
Francis W. Denison
Frank E. Denison
Frank S. Denison
Frank T. Denison
Frederick K. Denison
George B. Denison
George L. Denison (2)
Mrs. George L. Denison
Gilbert Lathrop Denison
Glenn William Denison
Harold R. Denison
Harvey B. Denison
Homer R. Denison
Mrs. Ira W. Dennison
Isaac C. Denison (2)
Mr. and Mrs. James M. Denison (2)
James R. Denison (2)
John Harding Denison
John M. Denison

John S. Denison
Leon H. Denison (2)
Leon H. Denison, Jr.
Lonnis Denison
Lewis Denison
M. R. Denison
Mrs. Merle H. Denison
Merrill Denison
Nell Denison (2)
Nellie M. Denison
Mr. and Mrs. Oliver Denison, III (5)
Mr. and Mrs. Ralph T. Denison (2)
Robert B. Denison (2)
Ruby A. Denison
Ruth H. Denison (2)
Tom Denison
Mrs. Walter Denison
W. C. Denison
Mrs. W. H. Denison (10)
W. Harold Denison (4)
Col. Walcott Denison (2)
Will G. Denison
William A. Denison
William C. Denison (2)
William E. Denison
William J. Denison
William K. Denison (2)
Eileen Dennison
Mr. and Mrs. John Dennison (6)
Mrs. W. H. Dennler
Mrs. Macdonald Dick
Mrs. C. Philip Donnel, Jr.
Mrs. John F. Dougherty (2)
Miss Rachel A. Dowd
Gwen Cable Duval
Mr. and Mrs. Gerald W. Ehrhart (4)
Mr. and Mrs. Jos. Denison Elder (2)
Mrs. J. C. Ergood
Hartley C. Essex
Mrs. Hayden W. Evans
Mrs. LeRoy Everest
Mrs. R. B. Fabian
Mrs. Billings B. Fairbrother (3)
Mrs. M. G. Farrar
Mrs. Henry C. Fenn
Mrs. Kenneth C. Field (2)
Mrs. Eleanor Noyes Findlay (2)
H. S. Fish (2)
Mrs. Eugene J. FitzGerald
Earl D. Flood
John D. Fowler, M.D.
Denison E. Fuller
Georgia Denison Fuller (2)
Ethel Budington Furnold (2)
Eileen M. Gavitt
Marjorie D. George
Ruby C. Glockler (2)
D. W. Grant
Mrs. C. Ernest Gray
Kathryn B. Groff
Mrs. Edward M. Gundy
Mr. and Mrs. Vern Hackett (2)
Helen D. Hansen
J. Stafford Harris
Mrs. Dorothy Denison Haskell
Mr. and Mrs. Denison H. Hatch (8)
Marlene H. Hatch (2)
Mrs. Noel Hawkins
Mrs. George S. Hawn (2)
Mr. and Mrs. Williams Haynes (3)
Delos C. Henderson
Ezra Gorham Hester (2)
Amos G. Hewitt (2)
Mrs. Brower Hewitt (3)
Charles F. Hewitt
Erastus H. Hewitt (2)
Raymond M. Holmes
Carl N. Homer (4)
Nadene Denison Hunter, M.D.
Asa Wilcox Hyde
Mrs. W. Edward James
Mrs. Sadie E. Jannaway
Mrs. C. Dimmock Jenkins
Arries L. Johnson
Mrs. Robert Trent Jones (4)
Norma M. Joyce (2)
Mrs. E. Taylor Judd
Marguerite Judd
R. Keith Kane (4)
Mrs. Annette Denison Keane
W. Stanton King
Mrs. Lawrence L. Kircher
Mrs. Benjamin Klager (4)
Mrs. Joseph A. Kraft
Mrs. Elise B. Lane
Helen Denison Lang
R. Rossman Lawrence
Mrs. Bernard E. Leete (2)
Jane P. Leonard
Charles H. Lesher

Mrs. J. D. Lester (5)
Leslie Denison Lewis
Mabel Liggett
Mrs. A. A. Lincoln
Mrs. Lawrence A. Long
Priscilla D. Loper (2)
Mrs. David Luke, Jr.
Evelyn B. Man, Ph.D.
Mrs. Gordon Lee Mann
Gordon L. Mann, Jr. (2)
Mrs. John M. Marlow (2)
Mrs. W. B. Marshall
Mrs. William O. Mashburn, III
Sarah Denison May (3)
Kenneth H. Mayne
Mrs. William A. McDonnell
Mrs. William C. Melcher
W. H. Merrin, Jr.
C. W. Middleton
Mrs. George W. Middleton (2)
Mrs. R. H. Middleton (3)
Ruth Denison Milbank
Mrs. Vergil C. Miller
Lillian F. Millett (6)
Katie R. Mills (6)
George L. Miner
Mrs. Florence A. Morford (4)
Mrs. B. S. Montgomery
John D. Morrell (5)
Mrs. Augustus V. Morgan
Mrs. Walter C. Morgan
Mrs. Harry F. Morse
B. D. Mudgett
Verner S. Mumbulo
Mrs. John B. Murphy
Harris J. Nelson
Mrs. Allie F. Nero
Mrs. Harold W. Newton
Ridgeway Northrup (5)
Charles F. Noyes
Harrison C. Noyes (4)
Mrs. Barbara Denison O'Connor
Mrs. Christian M. Ohland
Anthony A. Oliver
Mrs. Margaret Denison Ost
Rev. Warren W. Ost
Alfred T. Pack
George W. Palmer
Laura Fox Palmer
Walter L. Palmer, M.D.
Mrs. Frank H. Parcells (2)
Mrs. Adelbert M. Parker
Mrs. Arthur B. Parker
Mrs. Helen Coats Partington
Mrs. Andrew M. Patterson (2)
Mrs. Constantine Patterson
Richard S. Patterson (4)
A. D. Peister (5)
Berth C. Perry
Ralph D. Phillips
Lucy M. Pitts
George A. Poler
Mable C. H. Pollock
C. F. Post
John C. Post
Norris Fremont Prentice
Mrs. Joan Denison Radford
Florence W. Raithel
Mrs. Herbert W. Rathbun
Capt. R. J. Ramsbotham, USN (Ret.)
Mrs. W. P. Ravenscroft (2)
Harold Remington (2)
Mrs. Dorsey Richardson
Mrs. Edward A. Rood (2)
George Stanton Rose
Mrs. William Gamson Rose
Mrs. J. A. Schoonover
Pearl S. Schuck
Mr. & Mrs. Norman J. Schwartz (2)
Mrs. Warren G. Sharples
Mrs. Mason H. Sheffield
Floyd Mallory Shumway
Mrs. William H. Silk
Mrs. Edwin W. Spalding
Myra Spink
Elizabeth C. Spring (2)
Mrs. R. S. Stainton
Mrs .Talcott Stanley
Norman B. Stanton (2)
Mrs. Donald B. Stewart
Daniel Denison Streeter (2)
W. C. Strock (2)
Mrs. R. T. Sullivan
Mr. and Mrs. Victor M. Sullivan (2)
Mrs. Leila B. Talbot
Margaret Ellis Taylor
R. Wallace Teed, M.D.
Eugene B. Thayer, Jr.
Russell Denison Thomas
Mrs. R. F. Thurlow

Raynham Townshend
Mrs. Frank L. True (2)
Frank M. Turner
George Denison Turner
Mrs. Marion A. Upgren
Mrs. Douglas Van Dyke
Jessie D. Varnum
Ruby E. Vaughn
Mr. and Mrs. Augustus Vogel (5)
Frances C. Waite (2)
Mrs. E. C. Walker
Mrs. Harold Walling (2)
R. W. Walworth
Mrs. Thomas E. Ward (2)
Mrs. Joseph M. Waterman
Marie Denison Waterman (6)
Mrs. Sydney Webber
Patricia A. Weber
Mrs. Faneuil S. Weisse
Mrs. Leo E. Westfall
Edwin J. Wheeler, Jr.
Margaret M. Wheeler
Rita S. Wheeler
Pauline Starr White
Ruth L. White
Mrs. Elwood E. Whitesell
Cornelia H. Whittlesey
James C. Williams (2)
Mrs. Peeler Williams (2)
William Denison Williams
Mrs. Burton C. Wilson
Charles L. Wilson, M.D.
Mrs. Charles R. Wilson
Mrs. Lyle G. Wimmer (2)
Mrs. Paul J. Wolski
Ella F. Wood
Della McNeary Woods
Mrs. Kendall Wyman (2)
Roberta Jean Yering

Generation Index

Generation 1	p 1	1
Generation 2	p 1-4	2-9
Generation 3	p 4-9	29-62
Generation 4	p 9-25	75-233
Generation 5	p 25-58	234-718
Generation 6	p 58-111	722-1670
Generation 7	p 112-184	1675-3284
Generation 8	p 184-234	3291-5307
Generation 9	p 234-270	5322-6522
Generation 10	p 270-294	6535-7245
Generation 11	p 294-298	7255-7446
Generation 12	p 294-298	7447-7745

INDEX

Part One

ABBOTT
R., 4227.
Stephen, 1373.

ABBY
Moses, 4769.

ABELL
Margaret, 87, 281.
Mary, 3324.

ACKERMAN
Earl, 6246.

ACKERT
Edward, 3058.
Ida, 5018.

ADAH
Ada, 4335.

ADAIR
Venda, 7281.

ADAMS
Adeline, 970.
Alice, 2943, 4444.
Asahel, 387.
Dudley, 5182.
Irving, 4442.
Julius, 2559, 4438.
Kirkwood, 4441.
Minnie, 4437, 4440.
Phineas, 387.
Phyllis, 6692.
Samuel, 4478.
Stephen, 4439.
William, 4443.

ADDY
Charles, 6783.

AIKEN
John, 2652.
Mary, 5405.

ALDEN
Edmund, 3128.
Henry, 5155.
Julia, 5156.
Martha, 5157.
Priscilla, 23.

ALDERMAN
Anna, 4743.
Edith, 5039.
Henry, 5039.
Maud, 5039.
Rufus, 5039.
Qadie, 5029.

ALEXANDER
Lucinda, 1917.

ALLEN
A. W., 2483.
Abner, 585.
Alzina, 1805.
Amos, 156, 584.
Amy, 5766.
Celinda, 2895.
Charles, 5490.
Cornelia, 2895.
Delana, 6662.
Eliza, 3493.
Elizabeth, 156, 277.
Ephraim, 1789, 1791.
Emily, 3020.
Fanny, 1513.
Frederick, 986.
Freeman, 3494.
George 6962.
Jabith, 1915.
Jacob, 1791.
Jennie, 5557.
Lee, 6962.
Loren, 5756.
Mary, 1570, 1691, 1694.
Mildred, 6661.
Mr., 3597.
Polly, 3501.
Samuel, 3070.
Susan, 6662.
Temperance, 1789.
Thomas, 6662.
William, 156, 1789, 1792, 4709, 6662.

ALLENBY
Shirley, 7525.

ALLISON
Almira, 3462.
Pearl, 6230.

ALLWAY
Patricia, 6721.

ALLYN
Charles, 5257.
Emeline, 5258.
Ephraim, 1791.
Robert, 3230, 3254.
Sarah, 815.

ALMY
Eliza, 1866.

AMATEIS
Edmund, 6249.

AMBLER
Muriel 7092.
Myrtle, 6197.

AMES
Eliza, 1691.
Winona 7402.
Polly, 2899.

AMUNDSEN
Mr. H. J., 7244.
Nancy, 7664.

ANDERSON
A. J., 3587.
Daniel, 6481.
Frances, 4990.

ANDREWS or ANDREW
Amos, 2506.
Betsey, 1230.
Dennis, 7476.
Elizabeth, 5706.
Eugene, 7476.
Jane, 7476.
Jean, 7476.
Mary Ann, 2616.
Marguerite, 4774.
Oliver, 4056, 4091.

ANDRUS
Elizabeth, 503.
Zebediah, 503.

ANGELL
John, 64.
Miss, 1627.

ANGUS
Asa, 1943, 1959, 1967.
Dennis, 882.
Edward, 3849.
John, 1959, 1967, 3850.
Lavina, 3851.
Mary, 1963.
Samuel, 3848.

ANTRIM
Albert, 6564.
Charles, 7261.
Susie, 7262.

APGAR
Marie, 6384.

APPLETON
Jane, 293.

ARBER
John, 290.

ARCHISEN
H. J., 6843.

ARKINSON
Augustus, 7640.

ARMOUR
Llewellyn, 6568.
Dorothy Jean, 7265.

ARMSTRONG
Laura, 4208.

ARNOLD
Adelia, 3345.
Amos, 1358.
Ann, 5440.
Carleton, 4586.
Denison, 1359.
Fidelia, 1364.
J. W., 4231.
Lucretia, 1360.
Lucy, 3376.
Mary, 1357.
Nathan, 564, 1361.
Oliver, 1356.
Prudence, 1363.
Roswell, 1362.
Wilbur, 4586.

ARRIES
Cecily, 5441.

ARTER
Calvin, 5740.
Charles, 5740.
Elizabeth, 5740.

ARTSMAN
Augusta, 6237.

ASH
Betsey, 818.

ASHBY
Sabrina, 1114.

ASHLEY
Vienna, 3805.

ASSELSTINE
Isaac, 6100.
Samuel, 6100.

ATKINS
Marinda, 4714.

ATKINSON
Granville, 7297.
Marjorie, 7297.

ATWATER
Anna, 1443.

AUMAC
William, 5118.

AUNER
J. F., 6297.

AUSTIN
Amelia, 5583a.
Emeline, 1737.
James, 3344, 3776.
Martha, 627, 5795.
Mary, 4606.
Stephen, 627.
Winifred, 5008.

AVERY
Abigail, 118, 218.
Adeline, 3339.
Almira, 1925.
Amy, 146.
Ann, 383.
Anna. 216.
Beebe, 500, 1129.
Benjamin, 219.
Charles, 4418.
Christopher, 223.
Clarissa, 1921.
Cyrus, 831.
David, 385, 1128, 2968.
Delia, 4421.
Ebenezer, 84, 282, 287, 291, 826, 1922.
Elias, 838.
Elizabeth, 828, 4314.
Erastus, 2529.
Eunice, 190, 223.
Fanny, 497.
Franklin, 1923.
Frederick, 2533.
George, 220, 223.
Hannah, 35.
Henry, 830, 1236, 2534, 4422.
Hezekiah, 829.
James, 219, 4419.
Jasper, 817.
John, 3, 32, 61, 215, 495, 833.
Jonas, 833.
Jonathan, 101.
Julia, 1924.
Katherine, 282.
Lucy, 222, 384, 664, 827, 1161, 1634.
Lydia, 377.
Marie, 4420.
Mary, 32, 52, 224, 497, 718, 829, 1069, 1234.
Nancy, 1131, 1922.
Nathaniel, 720.
Nehemiah, 495.
Oliver, 387.
Park, 291, 497, 1921.
Robert, 5630.
Sally, 2539.
Samuel, 1377.
Sarah, 115, 213, 217.
Stephen, 497.
Thankful, 219.
Thomas, 101, 718.
Uriah, 386.
William, 221, 1130.

AYRES
Margaret, 1106b.

AZELTINE
Cornelia, 4291.
Robert, 4290.
Samuel, 4264.
Sylvester, 2382.

BABB
Blanch, 6345.

BABCOCK
Abigail, 129, 1800.
Amos, 1344.
Andrew, 1659.
Anna, 584, 3963.
B. F., 2131.
Christopher, 588.
Cynhia, 1563.
Delia, 1659.
Elias, 591.
Elijah, 590.
Esther, 1528.
George, 1659.
Giles, 2164, 3961, 3964.
Hannah, 987.
Harriet, 1562.
Henry, 194.
Herbert, 1659.
John B., 3965.
Joshua, 587.
Kate, 6012.
Laurine, 1563.
Lucy, 717, 1659, 3967.
Maria, 1568.
Mary, 403, 713, 2641, 3966.
Mercy, 593.
Nathaniel, 3968.
Olive, 1659, 1563.
Peleg, 717.
Phineas, 592.
Raymond, 1659.
Ruey, 715.
Samuel, 594, 3962.
Sarah, 589.
Stephen, 560, 3969.
William, 160, 586.

BACON
Orinda, 1936.

BADER
Emma, 4070.

BADGER
Bezaleel, 367.

BAILES
Mrs. C. W. 2802.

BAILEY
Benni, 2795.
Charlotte, 4595.
Daniel, 2795.
Eleazer, 2795.
Elijah, 2795.
Elizabeth, 95.
Elsie, 2795.
Isaac, 28, 2768.
James, 2795.
Jemima, 2795.
John, 95, 1839.
Leander, 4778.
Lydia, 2795.
Maria, 2795.
Matilda, 2795.
Richard, 2795.
Rufus, 1250.
Theodore, 5206.

BAIN
Gertrude, 6428.

BAKER
Andrew, 3112.
Betsey, 1559.
Ereda, 3256.
Horace, 6375.
Howard, 5442.
Luther, 1454.
Mercy, 333.
Minnie, 5095.
Mr., 3949c.
William, 5094.

BALCH
Barry, 5827.
Leah, 5827.

BALDWIN
Abigail, 267.
Andrew, 1135.
Ann, 82, 1383.
Benjamin, 5085.
Caroline, 749.
Charles, 3274.
Daniel, 1136.
David, 1097.
Benison, 1134.
Edmund, 3104.
Effie, 3274.
Emma, 3274.
Eri, 3274.
Eunice, 1133.
George, 1138, 5088.
Harry, 5086.
Jemima, 264.
John, 203, 498, 1132, 1383.
Mary, 1137.
Nancy, 1140.

BALDWIN
Oliver, 381.
Priscilla, 660.
Sarah, 1139.
Theophilus, 498, 1202.
William, 5087.

BALL
David, 4706.

BALLARD
William, 4014.

BALMER or BALLMER
Norton, 6751.
Sarah, 6457.

BANTA
George, 5415.

BARBER
Betsey, 837.
David, 840.
Edwin, 845.
Emily, 5719.
George, 5719.
Hiram, 5719.
John, 290, 842.
Jonathan, 290.
Lucinda, 5719.
Lydia, 2045.
Mariette, 3514.
Marjorie, 5719.
Mary, 6217.
Nancy, 843.
Noyes, 841.
Rachel, 5719.
Rebecca, 844.
Sarah, 838.
Thomas, 839.

BARCLAY
Harriet, 2481.

BARD
Emma, 3436.

BARKER
Daniel, 5220.
Edward, 6117.
Eleanor, 6117.
Lucy, 1706.
Margaret, 5220.
Mary, 5220.
Preston, 6117.

BARLOW
Hannah, 1196.

BARNES
Alma, 3875.
Betsey, 2874.
Carrol, 6775.
Emma, 3133.
Fanny, 497.
Frances, 6775.
George, 2652.
Gerald, 6775.
Lyle, 6775.
Marilla, 6274.
Marylee, 6775.
Mr., 6775.
Sharon, 6775.

BARNETT
D. L., 5998.
David, 5998.
Mary, 6683.

BARNHART
Amarilla, 4030.

BARNHOLDT
Edith, 7472.

BARNUM
E. F., 4471.

BARNWELL
Helen, 5412.

BARRETT
Courtney, 7249.
William, 1582.

BARRY
Adloir, 5800.
Ellen, 7134.
Hamlet, 7134.
Rebecca, 7134.

BARTA
Mary, 6977.
Thomas, 6977.

BARTHOLMEW
Louise, 5024.

BARTLETT
Carrie, 5515.
George, 3447, 5514.
Helen, 5512.
Mary, 5513.

BARTON
Benjamin, 6731.
Christina, 7442.
Elizabeth, 7443.

BASCOM
Samuel, 2093.
Susan, 2942.

BASIL
Emma, 4809.

BASKETT
Frederick, 7311.
Vickie, 7311.

BATES
Harriet, 4181.
Joan, 7536.
Mary, 1709.
Sally, 1391.
Sarah, 4738.

BATTERSON
Loretta, 5453.

BATTY
Elizabeth, 5147.
Ella, 5148.
Eugene, 5146.
Frank, 5149.
William, 3125, 5145.

BAUER
Mrs., 3151.

BAUGHMAN
Ivan, 6082.

BAUMGARTEN
Elsie, 6711.

BAYARD
Carrie, 3749.

BAYERS
C. Louise, 3861.
Edward, 1975, 3858.
Elizabeth, 3854.
Joseph, 3856.
Lavina, 3860.
Rebecca, 3859.
Sherman, 3857.
William, 3855.

BAYLES
Lucia, 6453a.

BAYLEY
Clarissa, 3460.

BAYLISS
Gladys, 6737.

BEACH
Addie, 5726.
Anna, 5727.
Bessie, 5724.
Charles, 5000, 5724.
Ella, 5728.
Frank, 5725.
Grace, 5724.
Mr., 952.
Russell, 3738.
Susan, 5332.

BEADLE
Mary, 1917.

BEALER
William, 3423.

BEAMAN
Fannie, 964.

BEARD
Ann, 3327.

BECK
J. Stanley, 5668.

BECKWITH
Charlotte, 1733.
Jerusha, 624.
Lucretia, 1733.
Myrtie, 5307.

BEEBE
George, 4832.
Sarah, 1873.

BEGG
Margaret, 6499.

BEIN
Jane, 1261.

BEKEN
Barbara, 7271.
Barry, 7271.
Donald, 7271.

BELCHER
Arnold, 175.
Benjamin, 175.
Mary, 164.

BELDEN
B. L., 5014.
Nancy, 2795.

BELFIELD
Maria, 2907

BELIEU
Bert, 6400.
Catherine, 6398.
Elma, 6404.
James, 6397.
Jasper, 6399.
Jennie, 6401.
Jesse, 6495.
John, 4975.
M. Elizabeth, 6496.
Nellie, 6402.
Oscar, 6403.
Sarah, 6394.

BELL
Anna, 131.
John, 131.

BELMONT
August, 3237.

BELTON
Sarah, 833.

BEMONT
Alonzo, 3486.
Anna, 3487.
Charlotte, 3490.
Denison, 3488.
Edward, 3492.
Frances, 3491.
Henry, 3489.
Jeremy, 1787.

BEMIS
Albert, 4631.
Alonzo, 2217.
Adna, 4083.
Anne, 4084.
Carrie, 4085.
Catherine, 2214.
Charles, 4083.
Elias, 4087, 2221.
Frank, 4631.
Isaac, 4085.
Laura, 4086.
Lauristine, 2221.
Lillie, 4083.
Mary, 4083, 4631.

BENDER
Robert, 7391.

BENEDICT
Charles, 3583.
Mercy, 1779.

BENHAM
Ethel, 7127.
Margaret, 7241.

BENJAMIN
Ann, 7431.

BENNETT
Barden, 3132.
Caroline, 7651.
Catherine, 3976.
Flora, 5723.
Homer, 5164.
John, 774.
Joseph, 2166.
Julia, 5629.
Louis, 2949.
Morris, 5163.
Milo, 1249.
Polly, 774.

BENSON
David, 7647.
Kathleen, 7403.
Mary, 7647.
Thomas, 7647.

BENTLEY
Mary, 2979.
Robert, 1487.

BENTON
Albert, 4870.
Gardner, 2050.
Nelson, 4870.
Thomas, 4870.

BERG
Mary, 5321.

BERRY
Helen, 3603.

BERTRAND
Barbara, 7311.
Benton, 7309.
Dennis, 7309.
Henri, 3639.
James, 7309.

BERTRAND
Sandra, 7309.
Thomas, 6603.
William, 7310.

BEUSCHLEN
Matilda, 4474.

BIANCHI
David, 7592.
Eric, 7108.

BIBBING
Lydia, 2733.

BICKFORD
Delia, 4124.
Henry, 5062.

BICKHAM
Angelina, 4201.
Eliza, 4202.
Emily, 4200.
John, 4199.
Mary, 4204.
Thomas, 4203.
William, 2349, 4198.

BICKMAN
William, 2349.

BICKNELL
Phebe, 2376.

BIESER
Eva, 7573.

BIGELOW
Lydia, 1743.

BILL
Charles, 4430a.
Edward, 4430.
Frederick, 2532.
Gurdon, 2531.
Hattie, 4428.
Mary, 4429.
Nathan, 4427.

BILLINGS
Abigail, 122, 3983.
Ann, 127, 133, 145.
Benjamin, 145, 532.
Christopher, 129.
Comfort, 109, 445.
Daniel, 130.
Dell, 3694.
Desire, 531.
Ebenezer, 36, 124, 145.
Elizabeth, 840.
Grace, 126, 529, 1264.
Jabez, 128.
John, 123.
Joseph, 109.
Martha, 2672.
Mary, 433, 533, 680.
Nathan, 131, 447.
Nathaniel, 132.
Phebe, 125.
Roger, 107.
Ruhanah, 534.
Sally, 3001.
Sarah, 143, 446, 1637.
Stephen, 376.
William, 107.

BILLS
Emeline, 2731.

BINDER
Edith, 7441.

BINGHAM
George, 1394.

BINKLEY
Harold, 6071.
Mert, 6071.
William, 6071.

BISHOP
Laurie, 7445.
Leigh, 7445.
Linus, 607.
Lynn, 7445.
William, 7445.

BISSELL
Mary, 2937.

BITTLE
Caye, 6480.

BIXBY
Beatrice, 5438.
Jared, 3622.
Julia, 2756.
Katherine, 5438.
Louis, 5438.

BLACK
Samuel, 1987.

BLACKBURN
Howard, 6635.

BLACKMAN
Aurilla, 3772.

BLAIR
Adeline, 3077.
Maggie, 4074.
Mitchell, 4186.
Sarah, 5177.

BLAKE
Alvin, 1758.
Bathsheba, 1066.
Charles, 4068.
Eleanor, 7085.
George, 5965.
Lament, 532.

BLAKELY
E. H., Jr., 6723.
Ella, 6723.
Everett, 6723.
Eveline, 6723.
Richard, 4385.

BLAKESLEY
Theron, 5449.

BLANCHARD
Edna, 3418.
Gordon, 6451.
Nina, 3418.
P. M., 3418.

BLANDEN
George, 5316.

BLANDING
Henry, 4696.

BLAUVELT
Charles, 5124.

BLEEKER
James, 2162.
Sarah, 2162.

BLESSIE
Ernest, 6984.

BLISH
John, 1152.

BLISS
Diantha, 3572.
Missouri, 4167.
Susanna, 1720.

BLODGETT
Joshua, 1204.

BLOOD
John, 2591.

BLOOR
Jennie, 4999.

BLOSSOM
Alma, 2195.
David, 1045.
Levi, 2194.
Minor, 2193.

BLY
C., 3524.
Nancy, 1920.

BLYTH
Paul, 6988.

BOARDMAN
Abigail, 1132.
Elizabeth, 4072.
Lucy, 1136.
Lydia, 2863.
Mary, 1135.

BOCK
Anna, 6468.

BOGGS
Dr. Luther, 4388.

BOINDS
Emmett, 6607.

BOLES
Albert, 5356.
Charles, 5356.
George, 5356, 6543.
Gertrude, 5356.
Harlie, 6544.
Harold, 5356.
Helen, 6542.
Reuben, 6540
William, 5361.
Winnie, 6541.

BOLLES
Enoch, 4959.
Nancy, 1306.

BOLTON
Aaron, 4131.

BOLTON
Abbie, 4129.
Carrie, 4128.
Emmett, 5444.
Fidelia, 5443.
Harry, 5489.
John, 2293, 4130.
Lemuel, 3371.
Lucina, 5445.
Mabel, 4132.
Perez, 3371, 5423.

BONNELL
Frances, 2783
Sarah, 2782.

BONNEY
Evelyn, 6429.

BONTICOU
Mary, 333.

BOOKER
Bowen, 5176.

BOOTH
Anna, 6428.
Blake, 5882.
Charles, 5882.
Harriett, 3393.
Laura, 3079.
Michael, 6825.
Susan, 6824.

BORDON
Perry, 1952.

BORODELL
Ann, 3223.

BOSCAWEN
Dr., 438, 522.

BOSTWICK
Sylvia, 4433.

BOTHWELL
Lucy, 2649.

BOTT
Florence, 7031.

BOTTOM
Elizabeth, 385.

BOTTON
George, 4935.

BOUNDS
Ada, 7317.
Emmett, 6607.
Eugene, 7320.
Eulla, 7316.
Leo, 7321.
Leona, 7318.
Nellie, 7319.

BOWEN
Alice, 2392.
Betsey, 1453.
Cornelia, 1740.
Elizabeth, 67.
Esther, 74.
Samuel, 6387.

BOWER
Joseph, 2667.
S., 2666.

BOWERS
George, 5428.
Russell, 5428.

BOWMAN
Caroline, 1372.
Derrick, 2700.
Ebenezer, 1372.
Jane, 3579.
Jennie, 6122.

BOYCE.
Henry, 926.
Martha, 5421.

BOYD
Chloe, 1354.

BOYDEN
Lucy, 4183.
Mary, 2098.

BOYER
Jean, 6750.

BOYLSTON
Elizabeth, 931.

BOYNTON
Cyrus, 4030.
Elisha, 4031.
Katherine, 6841.
Luke, 2206.
Lydia, 4028.
Mary, 4029.

BRACKETT
Mary. 3244.

BRADDOCK
Charles, 3409.
Emma, 5502a.

BRADFORD
George, 5066.
John, 363.
Priscilla, 371.

BRADLEY
Annie, 5502.
Franklin, 5502.
Margaret, 6691.

BRADY
Mary, 7303.

BRAGG
Emeline, 2106.
John, 967.
Noah, 2107.

BRAHAN
Jeanie, 4657.

BRAINARD
Bernice, 7270.
Edmund, 1744.
John, 3316.

BRAINERD
Adelaide, 3412.
Arthur, 3416.
Cora, 3416.
Edgar, 3416.
Ella, 3414.
Ernest, 3416.
Florence, 3416.
Francis, 3412.
Hannah, 3416.
Harriet, 3413, 3416.
Henry, 3416, 3425.
John, 3412.
Leverett, 3414.
Nellie, 3416.
Nettie, 3414.
Orcelia, 3412.

BRAMAN
Martha, 832.
Paul, 832.

BRANDON
Mary, 6809.

BRANNON.
Michael, 7253.
Nora, 7254.
Patricia, 7252.
Patrick, 6522.

BRAVEREIDER
Paul, 7399.

BRAZZETTE
Beulah, 6547.

BREARD
Lizzie, 5158.

BREED.
Charles, 4380.
Frances, 2456.
John, 38.

BREISCH
Alvin, 7012.
Janet, 7012.
Paul, 7012.
Richard, 7012.

BRESEE
Dr. Arthur, 6599.

BREWER
Ann, 3536.

BREWSTER
Benjamin, 1378
Clara, 3314
Daniel, 140
Grace, 30
Jon, 507

BRICE
Leonard, 7074
Peggy, 7074

BRIDGES
J. W., 4028

BRIERLY
John, 4181
Mary, 4181

BRIGGS
A., Rev., 1868
Clarissa, 3471
Edward, 1780
Frank, 3475
Louisa, 3473
Mary, 712, 1868
Melvina, 3470

BRIGGS
Nancy, 3474
Phebe, 717
Ruth, 3371
Sanford, 3476
William, 3472

BRIGHAM
Beulah, 6547
Celia, 6548
Edwin, 5362, 6545
Fred, 6545
Helen, 6546
Marjorie, 6545
Marshall, 6547
Mary, 6545
Neal, 6549
William, 6545

BRINKER
Emma, 6599

BRISTOL
Alice, 5316
Charles, 3295, 5320
Edith, 5319
Elva, 5318
Emma, 5317
Jane, 5315
Raymond, 5321
William, 5321

BROCK
Rachael, 6598

BROCKETT
Charles, 4506

BROCKINGTON
Samuel, 2499

BRODDICK
John, 310

BRONSON
Amelia, 5492
Mary, 4739

BROOK
Eunice, 3243
Susy, 6189

BROOKS
Beverly, 7139
Charles, 6370
Donna, 7139
Esther, 6044
Frances, 7139, 7143
Florence, 5790
Franklin, 5812
Ida, 5812
John, 2039
Julia, 7141
Louise, 7140
M. Elizabeth. 7142
Pamela, 7143
Raymond, 7139

BROUGH
Carol, 7121a
Gregory, 7121a
Richard, 7121a

BROUSE
Dianna, 7036

BROWN
Abby, 532
Abel, 1579
Alex, 7130
Alvah, 6594
Andrew, 2327
Anne, 66
Annie, 4051
Benjamin, 71, 2318
Bethany, 1633
Mrs. Betsey, 2911
Betsey, 990, 2886
Beverly, 4659
Blanche, 7278
Carrie, 3798, 5819
Catherine, 1561
Celia, 5387
Charles, 901, 4049
Clayton, 6590
Daniel, 687, 2326
Dorothy, 72
Ede, 1268
Edith, 5789, 7276
Edna, 7130
Edwin, 3798
Electa, 4050
Elias, 432, 1616, 3062, 4314
Eliza, 3040, 3200, 4048
Elizabeth, 1293, 2261, 4789, 5134
Ella, 7277
Ellen, 4052
Elmer, 7279
Esther, 289, 1268
Fanny, 2649, 4143
Fern, 7130
Francis, 5136
Fred, Rev., 3798
George, 5789
Henry, 4657
Hiram, 2261

BROWN
Hosmer, 2329
Isaac, 74, 2827
James, 9, 67
Jerusha, 2326
John, 432, 1145, 2316, 3189
Joseph, 1880
Ketura, 4154
Keziah, 4, 71
Louise, 3252, 7275
Lucy, 2328
Lydia, 63, 5197
Mr., 3219, 4782
Margaret, 65, 68
Mary, 74, 1579, 2123, 3392, 4314, 5137
Matthew, 1150
Mercy, 73, 1291
Morris, 3121
Nancy, 991, 4046
Nathaniel, 457
Newton, 4658
Noyes, 3203
Oliver, Rev., 2135
Peleg, 69, 530, 1292
Persis, 4045
Peter, 5135
Prudence, 444, 2458, 2595, 2894
Randall, 2440, 3203
Rosalie, 4047
Rose, 3798
Roxanna, 2414
Ruth, 7274
Sally, 1065, 2317
Samuel, 1268
Sarah, 3043
Stephen, 973, 2319
Theody, 687
Titus, 2212
Walter, 5138
William, 70, 5819
W. S., 5357

BROWNING
John, 1009, 4190

BRUSH
Jed, 1924
Rosanna, 1923

BRUSHA
M. Opal, 6638

BRUSTOLON
Peter, 6488

BRYAN
Martha, 2597

BRYANT
David, 4134, 6032
D. Henry, 6035
Edwin, 6034
John, 6031, 6033

BRYSON
Phebe, 3838

BUCK
Catherine, 1393
Cynthia, 3119
Elizabeth, 83
Sarah, 3119

BUCKELEY
Charles, 271
Hannah, 101
John, 271
Lydia, 275

BUCKINGHAM
Jemima, 244
Mary, 567
Reuben, 753

BUCKLEY
John, 1155
William, 610

BUCKSOT
Nellie, 6545

BUDINGTON
Charles, 3257
Ellen, 3255
Jonathan, 1642, 3258
Mary, 3230, 3254
Stephen, 3256

BUELL
Frank, 5577, 6691
J. S., 3305
Jesse, 366
Josephine, 6689
Mary (Maryann), 1412, 6690
Ralph, 6692

BULLENS
Elisha, 2730

BUNDY
Alex, 3746
Amy, 5756
Ann, 3094
Clarissa, 5755
Mary, 3095

BUNDY
Roland, 5757
Rosie, 4105
Will, 4105

BUNNELL
Alice, 3779

BURCH
Carolus, 1820
William, 1813

BURDEN
Margaret, 2911

BURDICK
Amy, 2883
Bertrand, 6283
Caleb, 2467
Catherine, 841
Celestia, 5432
Eugene, 4361
Frank, 4360
Hannah, 842
Jennie, 4079
Laura, 2929
Lavancia, 4770
Mr., 1075
Ruey, 715
Thomas, 4363
Walter, 4362

BURGESS
Jack, 5800
Miss, 1871
Robert, 7232

BURGUM
Earl, 6467

BURHYTE
A. E., 4729

BURLINGAME
Freeborn, 797
Lydia, 797
Nancy, 797
Samuel, 1152

BURNETT
Agnes, 4351
David, 7141
Herman, 7141
Louisa, 2984
Louise, 7141

BURNHAM
Abbie, 5700
Henry, 3975
Jane, 3972
John, 2165, 3970
Maria, 3973
William, 3971, 3974

BURNS
Hanna, 6165
Samuel, 5381

BURPEE
Mary, 968

BURR
Alice, 3445
Calista, 3442
Eliza, 2795
Harriet, 3441
James, 1432
Jonathan, 1754
Mary, 3444
Randolph, 3445

BURRILL
James, 7223
Robert, 7223
Steven, 7223

BURROUGHS
Charles, 2971
Ira, 2971
William, 2971

BURROWS
Abigail, 472
Benjamin, 2460
Caroline, 3122
Carrie, 4352
Charles, 1262
Clarissa, 5205
Diana, 2298
Elam, 1183
Elisha, 661
Eliza, 2429
Enoch, 697
Esther, 658
Eunice, 2415, 2452
Frances, 2436
Hannah, 105, 659, 2417
Hubbard, 208, 660, 1260
Isaac, 2416
Jonathan, 664
John, 105, 1183, 1260, 2414
Lucy, 1615
Lura, 3124
Mary, 663, 1616, 2456
Phebe, 2406, 2418

BURROWS
Prudence, 1660
Rhodes, 5205
Sarah, 662, 2419
Silas, 480, 504, 697, 1617
Silence, 668

BURT
Edwin, 4177

BURTON
Barbara, 7478
Bonnie, 5781
Charles, 6771
Ellen, 7477
Jean, 7477
Paul, 7477
Robert, 7478

BURWELL
Julia, 3741

BUSH
Abiel, 4564
Amaziah, 246
Dorothy, 79
Roxelena, 4564

BUSHEY
Marian, 6104

BUSHNELL
Ann, 283
Catherine, 2853
Diah, 947
Eliza, 2950
Jesse, 945
Mary, 2772
Sarah, 764
Susanna, 846
William, 4667

BUSSING
Hazel, 6981

BUTLER
Abraham, 5764
Benjamin, 632, 976
Caroline, 2145
David, 1408
Edward, 2145
Elizabeth, 2577
Frances, 2143
Harriet, 2136, 2144
Jerusha, 632
Mary, 30, 7312
Pamela, 7550
Theodore, 2629
Thomas, 976
Walter, 30
William, 5010

BUTTERFIELD
A. M., 3130
Agnes, 5162
Margaret, 5161
Martha, 5160

BUTTOLPH
Elizabeth, 83

BUTTON
Harriett, 2896

BUTTS
Margaret, 6965

CADDOCK
Elmer, 5036
Franklin, 5036
Jesse, 5036
Lydia, 5032

CADWELL
Mary Ann, 2099

CADY
Abner, 2114
Absalom, 969
Charlania, 2113
Charles, 2112
Florence, 2112
Hannah, 2115
Hiram, 2112
Mary, 944, 2112
Uriah, 575

CAHOON
C. S., Dr., 4094

CALDWELL
Ann, 6691

CALIFF
Hortensia, 3437

CALKIN
Benjamin, 1945

CALKINS
Catherine, 2003
Jed, 848

CALKWARE
Amanda, 6380

CAMERON
Adda, 3418
Charles, 3418
Myron, 3418
Peter, 3418

CAMP
Julie, 3872
Keziah, 935, 1309
Mary, 770

CAMPBELL
Alice, 5276
Carol, 6682
Edward, 6682
Eliphalet, 3423
Ellen, 3729
Lucy, 3423
Jerusha, 2885
John, 3692
Mary, 3690
Opal, 7097

CANADA
Alvah, 1388

CANDEE
Charles, 4174

CANNON
Louise, 5502

CANTRELL
Ruby, 7284

CARD
Emery, 3611

CAREW
Daniel, 2628

CAREY
Ann, 152
Caroline, 4574
Eleazer, 152
Lydia, 152

CARGILL
Henry, 6525
Paul, 6525

CARLETON
Ann, 2066
Charles, 2066
George, 2066
Hattie, 2066
Michael, 2066

CARLISLE
Eleanor, 5883

CARLOCK
Munsey, 6200

CARLSON
Anna, 6311
Charles, 6311
Elof, 6311

CARMIN
Claude, 5496
Frank, 5496

CARPENTER
Beatrice, 6757
Benjamin, 1367
Elizabeth, 1367
Errol, 7222
Gordon, 3381
Hattie, 4080
Herbert, 6508
Isabel, 5109
James, 5113
Jedediah, 73
Karin, 7222
Linda, 7222
Mary, 2278, 3560, 5050
Mr., 3381, 5799
Samantha, 2264
William, 68, 6508

CARR
Carmen, 7206

CARROLL
Emma, 4880

CARTER
Adele, 6013
Bertha, 6383
John, 1720
Linda, 6724
Lucretia, 1720
Mary, 5462
Marshal, 6724
W. X., 5665, 6724

CARTWRIGHT
Elizabeth, 3372
Gwendolyn, 6378

CARVER
Leona, 7280

CASE
Nellie, 4722
Ruth, 858

CASEY
Phebe, 2367

CASWELL
Esther, 5187
Mary, 4917
Wilmer, 5357

CATELY
Chloe, 2888

CATLEY
Ellen, 2988

CATON
Archibald, 4233
Edith, 4234
Florence, 4234
Frank, 4234
Hester, 4239
Laura, 4234
Lydia, 4238
Mabel, 4234
Maria, 4237
Mary, 4236, 4240
Miles, 4235
Nathan, 4234
Sola, 4234
William, 2362

CAVERLY
Alfred, 2237
Hiram, 2240
John, 2239
Joseph, 2241
Lyman, 2238
Mary, 2233, 2235
Phillip, 1057, 2234
William, 2236

CHAFFEE
W. Stafford, 2115

CHAISA
Mary, 7175

CHALKER
Elizabeth, 169, 1467
Stephen, 160

CHAMBERLIN
Euretta, 4656b
Fannie, 5882
Myron, 4656b

CHAMBERS
Miriam, 5789

CHAMPION
Charlotte, 1717
Stephen, 1717

CHAMPLIN
Adeline, 2932
Angeline, 5194
Ann, 173
Christopher, 56, 170
Elijah, 172, 178
Elizabeth, 175
George, 174
Isaac, 2551
Jabez, 179
John, 4433
Joseph, 171
Lotta, 4334
Lydia, 177
Mary, 181, 342, 4431, 4434
Mary Ann, 245
Oliver, 180
Thankful, 176
William, 2551, 4432

CHANDLER
Abbie, 5249
Betsey, 2017
Clara, 5776
David, 5250
Irene, 5485
Louisa, 5247
Richard, 351
Rufus, 3227, 5248

CHAPEL or CHAPPEL
Adeline, 5370
Augusta, 5369
Clayton, 5364
Elmer, 5372
George, 5371
Glenn, 5372
Harold, 5372
Isaac, 1932
Kenneth, 5373
Lemon, 3331
Maud, 6784
Robert, 5373
Royal, 5373
William, 1932, 5371

CHAPIN
Elizabeth, 3284
Helen, 4201
John, 4201
Marion, 6291
Mr., 6291
Roy, 6291
Zaidee, 4201

CHAPMAN
Abigail, 1491
Abisha, 607
Benjamin, 161
Betty, 7062
Caleb, 617
Denison, 6361
Dighton, 4196
Dorothy, 6366
Dwight, 6412
Elizabeth, 162
Enoch, 3206
Ernest, 4257
Faith, 6411
Frank, 4968, 6367
George, 4716
Gideon, 606
Hannah, 161
Herbert, 6362
Janet, 7062
John, 309
Julianna, 617
Lebbeus, 608, 609
Mary, 602, 610
Mehitable, 169
Mercy, 601, 604
Nathaniel, 162, 603
Robert, 6363, 6410
Russell, 7062
Susan, 6364
Titus, 605
Vine, 6365
William, 4978, 6409

CHAPPIE
Alexis, 4300
Denison, 4300
Esther, 4300
George, 4300
Louis, 4300
Uranus, 4300

CHASE
Henry, 3905
Lester, 6236
Rachel, 1544
Salmon, 3005

CHATFIELD
Susanna, 634

CHEATHAM
Helen, 5808

CHELSEY
Mr., 1959

CHENEY
David, 3229, 5254
Ellen, 3727
Elsie, 6418
Emeline, 5252
George, 5256
Henry, 5255
Lucy, 5253
Martin, 3727
Nancy, 3727

CHERRY
Carolyn, 6148
George, 6150
Lewis, 4480
Lewis, Jr., 6149

CHESEBROUGH
Abigail, 32, 61
Amira, 1573
Amos, 182, 1176, 1602, 2374, 2450
Anna, 18, 505
Angie, 4868
Arnold, 1122
Benjamin, 3188
Bridget, 21
Daniel, 1167, 1172
Denison, 1601
Dorothy, 6314
Edmund, 2369, 2427
Elihu, 504, 1161, 1601
Elizabeth, 1080
Emily, 3189
Esther, 1169
Ezra, 2178
Eunice, 1076
Gideon, 2375
Grace, 2368
Hannah, 22, 511
Harris, 2901
Henry, 1170, 2370, 4867, 5114
James, 3187, 5116
Jonathan, 1341
Lucy, 203
Lydia, 183, 537, 1166
Margaret, 24
Mary, 25, 49, 1147, 6313

CHESEBROUGH
Nancy, 1171, 2371, 7211
Nathan, 200
Nathaniel, 3, 13, 505, 511
Oliver, 3186
Palmer, 1263
Paul, 4717
Phebe, 1168
Priscilla, 1080.
Rebecca, 171,
Richard, 2371
Samuel, 23, 2373, 4172
Sarah, 19, 124, 143, 199, 2323
Simeon, 1263
William, 3, 203
Zebulon, 1168

CHESTER
Benajah, 289
Jerusha, 289
Mary, 841

CHIEPPO
Mary, 7571

CHILD
Dorothy, 1926
Fannie, 4149
Gershom, 4149
Minnie, 4149

CHILDS
Abraham, 506

CHITTENDEN
Alfred, 2739
Julia, 1431
Phebe, 167
Rachel, 1412

CHOLFANT
Sophia, 3431

CHRISTIE
Agnes, 5494

CHRISTOPHERS
Christopher, 277
Joanna, 425, 430
Sarah, 277

CHUBB
Philena, 3614

CHURCH
Lydia, 1725
Mary, 3650
Susan, 740
Wendy, 7175
William, 6447, 7175

CLAAR
Izetta, 709lf

CLAPP
Alma, 6219

CLARK
Albert, 4585
Algernon, 5468
Angeline, 5197
Caroline, 7067
Catherine, 6661
Charles, 6982
Chloe, 1469
Clement, 6070, 6985
Desire, 264
Donald, 6985
Dorcus, 1434
E. Parker, 2538
Edward, 3034, 4842
Eliza, 1700
Emily, 5719
Frances, 1835
Frank, 6164, 6986, 7068
George, 3617, 6419
Harry, 6610
Henry, 1612, 3318
Irene, 1405
J. H., 3972
Jackson, 1835
James, 6578
Jennie, 6653
John, 6981
Jonathan, 735, 1696a
Joseph, 2795
Judge, 1379
Laura, 6983
Lucius, 3034
Lydia, 1696
Mary, 243, 3970, 6984, 7161
Maud, 6295
Merton, 4842
Nettie, 4828
Risé, 7068
Rhoda, 3617
Robert, 7160
Rufus, 1469
Sabra, 1695
Stuart, 6985
Thomas, 2875
William, 5197, 5578
Woodford, 6661

CLAYTON
Geraldine, 6578

CLEGHORN
Edward, 5315

CLEMENT
Alonzo, 5538
Edith, 6679

CLEVELAND
John, 980
Mary, 980

CLICKMAN
Anne, 4161
Emma, 4159
George, 4160
Peter, 2322
William, 4162

CLIFF
Beth, 5766

CLIFFORD
Ella, 4077

CLIFT
Amos, 495, 1184, 2422
Esther, 2420
Eunice, 2435
Frederic, 2426
Harriet, 2434
Hiram, 2428, 5186
Horace, 2436
Horatio, 2425
Ira, 2433, 2437
Isaac, 2437
John, 2423
Margety or Mary, 2421
Mary, 2431
Nancy, 2369, 2427
Nathaniel, 1185, 2430, 2432, 3169, 5187
Rubie, 2437
Samuel, 495
Waterman, 460, 2424
William, 1131, 2429

CLINTON
Ruth, 7671

CLOSSER
Hugh, 6760
Jean, 6760
Lauragey, 6760

CLOW
Charles, 4166

COATSWORTH
Anna, 3871

COBB
Abby, 2153
Charles, 2151
Edward, 5883
Julian, 2146
Lois, 48, 515, 516
Maria, 2147
Oliver, 977, 2148, 2149
Priscilla, 5883
Samuel, 2150
Sanford, 2152

COBLEIGH
Adna, 4086
Anna, 4086
Diana, 4087
Freedom, 4086
Mary, 4087

COBURN
Sally, 4575

COCHRAN
Olivia, 2611
James, 3561
Mary, 2611

CODY
Edward, 6498, 7230
Katherine, 7231

COE
Clarissa, 2452

COFFELL
Abigail, 1957

COFFIN
Lucy, 3628

COGER
Caroline, 3340
Charles, 1702, 3341
Harley, 3343
Harriet, 3342, 3344
Henry, 3343
Jabez, 3341
Lillie, 3343
Millie, 3341
William, 3343

COGSWELL or COGGSWELL
Dorothy, 79
Edward, 4487
Frank, 4489
Frederic, 2620, 4486
Harriet, 4484
Jane, 33
Mary, 4485
Maud, 6151
William, 4488

COIT
Benjamin, 423
Mary, 1184
Nathaniel, 280

COKELET
Sarah, 5122

COLBY
Francis, 2051
Mamie, 5815
William, 5815

COLE
Addie, 4637
Adeline, 3591
Albert, 3438
Angeline, 3593
Anna, 5372, 5964
Cynthia, 1651
Edward, 5962
Elbert, 4644
Ellen, 3597
Fremont, 4640
George, 3573, 4636
Gilbert, 4716
Halsey, 3601
Herbert, 5963
Hervey, 4642
Horace, 4067, 5959
Ira, 2792
Irving, 4641
Jane, 3592
Lansing, 1832, 3595
Latham, 3600
Louisa, 2791
Lysander, 3590
Mary, 1651
Matteson, 3594
Medora, 3599
Peda, 3598
Rhoda, 1836
Samuel, 1651, 3596
Sarah, 4639
William, 3917, 4638
Wirt, 4643

COLEMAN
Alva, 3558
Clara, 3668
Elmira, 1898, 1902
Frederick, 6504
George, 3669
Harry, 7406
Isaac, 1898
James, 1851, 3667
Mary, 3666

COLFAUX
Anna, 311
John, 311

COLLIER
Luther, 5786
Mortimer, 5417

COLLINS
Adele, 6857
Anna, 5226
Annie, 5231
Benjamin, 3212
Cassius, 6028
Charles, 5228, 6027
Ella, 5229
Florence, 6030
Frank, 5230
Gideon, 4736
Gilbert, 5225
Harriet, 6025
Henry, 5227
Jennie, 5233
John, 4762, 6029
Maria, 1599
Mary, 6023
Mildred, 5966
Orville, 4069
Sarah, 175
Walter, 5232
Widow, 339
William, 4133, 6024, 6026

COLT
Abigail, 2005
Anna, 2006
Benjamin, 919, 1998
George, 2003
John, 919, 1999, 2001
Joseph, 2002
Mary, 2000
Nancy, 1997
William, 921, 2004

COLTON
Abishai, 1058
Adolphus, 2248
Alonzo, 2243
Amanda, 2247
Calvin, 2245
Daniel, 1059
George, 1058
Lyman, 2242
Rufus, 2246
Sarah, 1058
William, 2244

COMBS
Helen, 6645

COMSTOCK
Ann, 36, 145
Jared, 326

CONABLE
Charles, 3239, 3243
Daniel, 3243
Elizabeth, 3241
Ezra, 1635
Hollis, 3243
Katie, 3243
Mary, 3240, 3243
Samuel, 3243
Sophrona, 3242
William, 3243

CONANT
Howard, Dr., 5439

CONE
Anna, 2068
Caroline, 2065
David, 2067
Elizabeth, 2062
Ellen, 3380
Emeline, 3232
Esther, 772
Francis, 2069
George, 2064
John, 2070, 5450
Russell, 3380
Sarah, 2063
Susan, 2066
Sylvester, 954, 2068

CONGDON
Charles, 5059
Cynthia, 5128
Esther, 6451

CONGER
Jane, 3393

CONINE
John, 5785
Mildred, 5785

CONKLIN
Abigail, 161
Betsey, 500
Hester, 1852
James, 3563
Leon, 7474

CONNER
David, 7534
Frank, 7534
John, 5140
Mary, 5599
Scott, 7534

CONOVER
Lillie, 6470
Ursala, 1749

CONVERSE
Arnold, 2106
Carlos, 3930
Charles, 3931
Clinton, 3929
Julia, 2100
Lorenzo, 3932
Mr. M., 1683
Samuel, 2095
Sherman, 1379

CONWAY
Mary, 3712

COOK
Adeline, 5731
Alida, 3702
Arthur, 5730
Benjamin, 4500
Candice, 6970
Catherine, 6970
Francis, 3827
Helen, 3357
Henry, 5729
Mary, 5463
Myrtle, 5732
Owen, 6478
Robert, 6970
Sally, 3702
Thomas, 3702
Wellington, 3740

COOLEY
Lucy, 1634

COOMBS
Mary, 6441

COON
Alphonzo, 4978
Herbert, 7225
John, 7225
Mabel, 6408
Mary, 2887

COOPER
A. B., 2195
Grace, 6698
Mary, 957

COPE
David, 7443
Margaret, 7443
Randolph, 7443

COPELAND
Mary, 5944

COPP
Ann, 3, 813
Daniel, 815
David, 101
Dorothy, 380
Elizabeth, 809
John, 101
Jonathan, 284, 814, 818
Joseph, 284, 810
Katherine, 817
Margaret, 812, 816
Mercy, 381
Obedience, 382
Rachel, 811

CORBETT
Gary, 6966
James, 6966
Judith, 6966
Susan, 6966

CORNELL
Lydia, 4188

CORWIN
Samuel, 1171

COSBY
Laurabel, 5667

COSTELLO
Miss, 5376

COTTON
Abbie, 6180

COTTRELL
Charles, 1182
Fanny, 4009
Joseph, 2405
Mary, 3215
Nancy, 1499

COUK
David, 7263

COULTER
Verna, 6106

COVELL
Mary, 4150

COVEY
Rachel, 181

COWAN
Arthur, 6514

COWDRICK
Zella, 6466

COWDRY
Eunice, 802
Isaac, 802
Meriba, 802

COWEE
Harvey, 5613
James, 5613

COWLES
Sally, 1427

COWLEY
Carl, 7735
Clark, 7732
Constance, 7733
Frank, 7362
Jeanne, 7734

COX
Nellie, 6380
Thomas, 3163

COYLE
Rose, 5485

CRABTREE
Clarence, 6082
Delbert, 6082
Patricia, 6082
Raymond, 6082
Rosalie, 6082
Toni Jo, 6082

CRAFT
Ruth, 6673

CRAIG
Andrew, 3987
Mr., 4974

CRAM
Agnes, 6015
Calvin, 4097
Fanny, 6016
Henry, 2801

CRANDALL
Bethiah, 642
Charles, 4707
Daniel, 2915
Francis, 4750
Henry, 1495, 2914, 3383
Huldah, 1634
Lewis, 5460
Lucy, 1802
Paul, 527
Rhoda, 797
Winchester, 5460

CRANE
Carrie, 4321
Nancy, 881

CRANSHAW
William, 5204

CRANSTON
Christopher, 4308
James, 3549
John, 4308
Mary, 3549

CRARY
Amos, 448, 1197
Benjamin, 450
Hannah, 810, 1810
Henry, 1569
Julia, 1846
Louisa, 2319
Margaret, 3502a
Mary, 2428
Nathan, 1214
Peter, 979
Polly, 799
Thomas, 1186, 1197, 1201

CRAVEN
Loretta, 7219
Mary, 4732

CRAWFORD
Mary, 4803

CRICKETT
Fred, 6814

CRISSMAN
Irene, 4991

CROCKER
Ruth, 853
Sally, 3082
Sarah, 1875

CROGHAN
Lorena, 2838

CRONK
Bonnie, 7537
E. Gordon, 7052
Gail, 7538
Matilda, 7539

CROOKS
Phebe, 1160

CROSBY
Hunter, 6146

CROSS
Helen, 2082
Julia, 3801
Seth, 5451

CROSSLAND
Lloyd, 7324
Howard, 7324

CROWELL
Mary, 2900

CRUMB
Betsey, 939
David, 643
Joseph, 4699
Mary, 1500, 3733

CRUSMAN
Nora, 4433

CUEZ
Tony, 6621

CUKER
Donna, 7557
Loraine, 7557
Sandra, 7557
Vincent, 7557

CULVER
Edwin, 3550
J. E., 2615
Jonathan, 699
Joshua, 1734
Mary, 3550
Sophia, 1610, 1623

CUMMINS
Cynthia, 7547
David, 7063
Deborah, 7548
John, 7063

CUNNINGHAM
Eliza, 1443

CURRAN
Mr., 5669

CURRY
Osborne, 6238

CURTIS
Mary, 331
Nancy, 1053

CUSHING
Kate, 4085

CUSHMAN
Alfred, 3252
Charlotte, 3252
Emma, 3252
Henry, 3252
Hope, 3252
Ralph, 1640, 3252
Wealthy, 2016

CUTLER
Olive, 2633
James, 5208

CUTTING
Joseph, 1246

DAFOE
Cynthia, 4216

DAGGET
Lydia, 495

DALRYMPLE
Minnie, 6612

DALTON
Addie, 2120

DALY
Margaret, 3147

DANA
Alice, 2072
Anderson, 955
Ann, 2073
Charles, 2071
David, 2074
Denison, 3903, 3910
Junius, 2072
Mary, 3904
Orlando, 2023
William, 2072

DANFORTH
Charles, 4045
Clara, 1666
Sewell, 4045

DANIELSON
John, 950

DARDARIAN
Anne, 7337
Blanche, 7338
Elizabeth, 7334
Harry, 6628
Ira, 7335
Lewis, 7336

DARDIA
Mary, 5497

DARLING
Charles, 4138

DARROW
Elijah, 1081
Vern, 7328

DAUCHY
Otto, 6280

DAUGHERTY
Russell, 6780

DAVENPORT
Thelma, 7105b

DAVIDSON
Andrew, 877
Asa, 876
David, 1960
Minerva, 3333
Rachel, 1959
Samuel, 1961

DAVIS
Alonzo, 2756
Amelia, 3844
Angeline, 2097
Arabelle, 1834
B. F. S., 4346
Clark, 2873
Desire, 2862
Edwin, 2525
Eleazer, 2726
Elizabeth, 2727
Esther, 2858
Eunice, 2729
Mrs. D., 4203
Guilette, 6879
J. T., 3525
Jane, 4819
James, 5179
Jonathan, 645
Joseph, 1484, 2860
Josiah, 2097
Julia, 2756
Lucretia, 2861
Marvin, 2725
Mary, 1484, 4819
Millie, 2525
Nancy, 2360
Olive, 6102
Oscar, 3491
Rose, 6153
Sally, 2728
Stephen, 353
Thankful, 2549, 2859
Thomas, Jr., 1386

DAVY
Alonzo, 5554
Ann, 5556
Isaiah, 3466
Lew, 5558
Vernal, 5557
William, 5555

DAWES
Cora, 4071

DAWLEY
Mary, 6113

DAWSON
James, 6570

DAY
Donald, 6772, 7481
Elias, 1716
Hannah, 1716
Martha, 7479
Phyllis, 7480
Wilbur, 5573

DEAN or DEANE
A. C., Dr. 4006
Amelia, 2037
Charlotte, 2036, 2039
Christopher, 1520
Darius, 2960
Ezra, 932
Fanny, 2180
Jabez, 2962, 2965
James, 2963
Jesse, 1036, 2179
Juliet, 2041
Marcia, 2040
Mary, 2035, 2042, 2966
Nancy, 2178
Nathan, 2964
Paul, 2034, 2038
Paul, Rev., 932
Prudence, 2968
Rebecca, 2961
Sarah, 2967
Seth, 932
Thankful, 693

DECKER
Ida, 7330

DEETH
Henrietta, 2701

De La MATER
Isaac, 1196
Maria, 1196

DELAND
Adelbert, 6018
Harley, 6018
Herbert, 6018
Maurice, 6018
Merrill, 6018

De LOST
Mary, 7297

Del MARA
Gracia, 6108

DEMARAY
Catherine, 1713
Joseph, 1713
Magdalena, 1713

DEMING
Caroline, 3359
Eri, 3379
Esther, 4719
John, 3359
Lyman, 4719
Mrs. Ernest, 5414

DENISON
Abby or Abbie, 147, 2184, 2464, 4134.
Abby A. 3118, 3315, 3980.
Abel, 958, 1441, 2817.
Abial S., 3614.
Abigail, 78, 98, 107, 238, 245, 357, 492, 597, 750, 874, 977, 1042, 1058, 1106a, 1146, 1397, 1438, 1470, 1510, 1927, 1966, 2893, 2940, 3021, 4939.
Abraham, 1692.
Achsah, 1727, 2780.
Ada, 6244, 6681.
Adah, 4121.
Adam B., 3088, 5061, 6453, 7179.
Addie, 3039, 4331, 5012, 5903, 6269.
Adelaide, 3278, 3835, 4154, 4748, 5743.
Adelbert S., 4099.
Adelia, 4569.
Adeline, 3123, 4068, 4073, 5118, 5608.
Adeline M., 4068, 5007.
Adell, 7061.
Adella M., 4397.
Adin, 6243.
Admetus, 3496.
Adna, 2219, 4096, 5978, 6012, 6013.
Adney, 5937, 6833.
Adolpha A., 4257.
Adorna, 2120.
Adrienne, 6843.
Agnes, 5783, 6761.
Ahira, 2332.
Alace, 5717.
Alan, 6842, 7030, 7595.
Albert, 2111, 2979, 4303, 4767, 7170, 5838, 5979, 6274, 6655, 7170.
Albert E., 2769, 4718, 4873, 5580, 6091, 6292.
Albert G., 3502d, 3522, 3919, 7363.
Albert H., 4124, 4301, 5787.
Alburtus J., 3615.
Alcia, 4729.
Alexander, 1841, 2360, 2665, 4276, 4761, 5569, 7201.
Alford, 2762, 4583, 7559.
Alfred, 1239, 1763, 2105, 4647, 4741, 5024, 5579, 6185.
Alice, 682, 686, 1565, 2522, 3224, 4067, 4898, 5166, 5468, 5472, 5496, 5603, 5802, 6879, 6962.
Alice B., 6764, 7660.
Alice C., 4910, 6496.
Alice D., 3006, 4912.
Alice M., 3803, 5388, 6455, 6576, 7289.
Alida, 3499, 6039.
Allan, 7167.
Allen, 1572, 3052, 5804, 5902, 6477, 7259, 7697.
Allie May, 6424.
Allien O., 6280.
Alma, 1797, 3438, 5805.
Almira, 1655, 1710, 1728, 2075, 2213, 2884, 3790, 4711.
Almond, 2287, 2663, 3628, 4113.
Alonzo, 1831, 2923, 3135, 3154, 4776, 4799, 5178.
Alpha M., 226, 2290.
Alris, 7202.
Alson, 1808, 1842, 6715.
Alta, 7113.
Altha J., 5690.
Althea E., 3336.
Alva, 2911, 4784, 6504.
Alvah, 2911, 4543, 4552.
Alvin, 1838, 5650, 6627.
Alvina, 3300.
Alvira, 3686.
Alzina A., 3137, 3554.
Amanda, 1398, 2276, 2711, 2797, 7235.

Amelia, 900, 2380, 2606, 3627, 3746, 4585, 5322.
Amie, 3956.
Amos, 151, 461, 540, 562, 570, 966, 1106, 1313, 1346, 1580, 2359, 2552, 2621, 2659, 4494, 4497, 6090, 6151.
Amos B., 1526, 3245.
Amy, 407, 720, 959, 975, 998, 1658, 3273, 4318.
Andrew, 92, 323, 501, 678, 1511, 1930, 2325, 2518, 3185, 3793, 4146, 6969.
Andrew J., 2518, 3253, 5277.
Andrew R., 3277, 7666.
Angeline, 1835, 2097, 2351, 2364, 3121, 3587, 3633, 3947, 4226, 5154.
Ann, 5, 86, 94, 104, 161, 224, 237, 288, 408, 515, 517, 521, 567, 646, 801, 1370, 1388, 1406, 1552, 1556, 1722, 2330, 2613, 2662, 3379,3787, 7362.
Ann B., 514, 1186, 1203, 1213, 1585, 1670, 1682, 1731, 3023, 3225, 4308, 4930, 5199, 6500, 7380, 7534.
Ann E., 2299, 2468, 2812, 3181, 3894, 5041, 6271, 7588.
Ann J., 3038, 3617, 4721.
Ann M., 3087, 3213, 5062.
Anna, 35, 156, 459, 495, 955, 1028, 1165, 1172, 1545, 1833, 1932, 2822, 3955, 4306, 4450, 5151, 5279, 5305, 5870, 5875, 6266, 6276, 6488, 6628.
Anna E., 2164, 3160, 4271.
Anna, F., 5870.
Anna M., 5052, 7029.
Anne, 767, 4854, 6056, 6156, 6577, 7055, 7445, 7549.
Annette M., 4259.
Annida, 7400.
Annie, 872, 3852, 4764, 5610.
Annis F., 2872.
Ansel, 1719, 1823, 2782, 3387, 6858.
Anson, 6089.
Anthony A., 7536.
Antoinette, 4577.
Arad J., 1660.
Archibald, 3815, 6513.
Archie, 5823, 5856.
Arden P., 4726.
Ardith L., 7396.
Arline, 5814.
Arlis, 7202.
Arnold, 2108, 6162.
Arteus L., 6219.
Arthur, 4123, 4209, 4733, 4773, 5075, 5853, 6284, 6569.
Arthur E., 4066, 5941, 6423, 6569, 7266.
Arthur H., 5703, 6406.
Arthur L., 3404, 7110.
Arthur W., 5307, 5961.
Asa, 599, 960, 1160, 1396, 1498, 1700, 2336, 2719, 5377.
Asa S., 1063, 3841.
Asabel (Asahel), 1066, 4119.
Asenath, 793, 1895.
Ashbel, 758, 1715.
Attie M., 6236.
Augusta, 2604, 2605, 6055.
Augustus, 4610.
Aurelia, 3914, 6092.
Austin, 1440.
Avery, 108, 444, 494, 1052, 1779, 1796, 1860, 2909, 3271, 3495, 4098, 5525.
Avis, 2294.

B. Franklin, 3762.
Bani, 1429, 2758.
Barbara, 6552, 6746, 6820, 6970, 7180, 7213, 7397, 7576.
Barbara J., 7451, 7677.
Barry, 7031, 7653.
Beatrice A., 7054.
Beckwith, 1431.
Becky, 7475.
Beebe, 115, 511, 679, 1225, 1513, 2509.
Beere, 3626.
Belinda, 1632.
Bell or Belle, 5013, 5029, 5655, 5744.
Benadam, 213, 413, 684, 1485, 1562, 1576, 2863, 3032, 3077, 5035.
Benjamin, 1800, 2684, 3530, 3801, 5100, 5604, 5835, 6694.
Benjamin C., 2684, 4884.
Benjamin F., 1143, 3098, 4206, 4273, 5072, 5081, 6220.
Berle E., 6768.
Bernice, 7347.
Berry P., 7698.
Bert, 5379,5488.
Berten, 5645.
Bertha, 5398, 5969, 6376.
Bertie R., 5298.
Bessie, 6129.
Betsey, 979, 1062, 1122, 1236, 1448, 1729, 2356, 2658, 2867, 3131, 4408, 4775, 6176.
Betsey A., 2173, 4016.
Betsey P., 1488, 3024, 3917.

Bettina R., 6994.
Betty, 7438, 7636.
Beulah, 3798, 6304, 6480.
Birdie, 6603.
Blain, 6305.
Blair N., 7745.
Blanche, 5850, 6047, 6246, 6282.
Bonnie, 7163, 7462.
Borodell, 6, 83, 150, 516.
Brenda, 7593.
Brian, 7426, 7568.
Bridget, 544, 1310, 2455, 2599.
Bruce, 7083, 7360, 7379, 7407, 7559.
Burdette, 6261.
Burt R., 5560, 5915.
Burton, 3764, 4869, 6964.
Byron, 3541, 4806. 5934, 6507, 6631.
Byron F. 3781, 5581.

Calista E., 5539.
Candace, 1865, 3716.
Carl, 5811, 5989, 7619, 7635.
Carol, 7452, 7509, 7551, 7744.
Carol A., 6813, 7215, 7257.
Carol M., 7586, 7675.
Caroline, 1824, 1994, 2160, 3503, 3532, 3870, 3953, 4061, 4446, 4480, 5607, 6164, 6780.
Caroline E., 2601, 2623, 2676, 4178, 5124, 5328.
Carolyn, 6538, 6556, 7455, 7562, 7683.
Carrie, 3266, 3935, 4125, 5522, 5625, 6308, 6680.
Carrie A., 5615, 6709.
Carrie E., 4386, 5059, 5335.
Carrie L., 5359, 5822.
Carroll A., 5293.
Cassius A., 2205.
Cathaline, 3530.
Catherine, 892, 1789, 1839, 1858, 1864, 3385, 3619, 3673, 4922, 4975, 6216, 6625, 6743, 7020, 7405.
Cecelia A., 5785.
Cecil, 5648, 6303.
Cedric D., 6673.
Celestia A., 5477.
Celia, 3222, 3380, 5327, 5547.
Celinda, 4749.
Charis, 6814.
Charity, 3683.
Charles, 832, 1347, 1442, 1467, 1555, 1711, 1875, 1929, 2313, 2323, 2687, 2720, 2736, 2868, 3357, 3816, 3911, 3936, 3942, 3948, 4516, 4520, 4534, 4661, 4746, 4902, 4938, 4943, 5303, 5385, 6306, 6560, 7060.
Charles A., 2920, 3314, 3763, 4185, 4378, 4790, 5790, 6189.
Charles B., 1701, 3945, 4633, 6217, 6450.
Charles C., 2454, 2753.
Charles D., 3162, 3916, 4752, 6253, 7095.
Charles E., 1904, 2028, 2930, 3657, 4211, 4801, 5032, 5084, 5616, 5733, 5769, 5821, 5855, 6048, 6434, 6725, 6971.
Charles F., 2935, 3733, 4967, 5267, 5408.
Charles G., 1915, 3084, 3234, 4892.
Charles H., 1142, 1240, 1637, 2609, 2807, 2943, 2988, 3215, 3244, 3309, 3359, 3468, 3893, 4115, 4312, 4352, 4407, 4652, 4872, 4902, 4942, 5001, 5050, 5172, 5295, 5323, 5597, 6315a, 6452, 6512.
Charles J., 6210, 7518.
Charles K., 3276, 3401.
Charles L., 1391, 5060, 5498, 6669.
Charles M., 1846, 3327, 3338, 3831, 4554, 4803, 7241.
Charles O., 3099, 3643, 5077.
Charles P., 981, 2080, 3214, 5766.
Charles R., 3138, 5354, 5476.
Charles S., 2845, 4844, 4911, 5263.
Charles W., 1312, 2616, 3431, 3771, 3780, 4368, 4481, 4645, 4755, 6158, 7646.
Charley N., 6066.
Charlotte, 930, 1387, 1707, 1708, 2176, 3281, 3295, 3374, 3540, 4769, 5123, 7642.
Charlotte A., 3125, 3132.
Charlotte E., 6575, 7059.
Chester, 2098, 6262.
Chloe, 1906, 2334, 4187, 4723.
Christina, 6273.
Christine M., 7100.
Christopher, 111, 167, 625, 865, 1106b, 1433, 7517.
Cinda M., 7711.
Clair or Claire, 6804.
Clara, 3915, 4103, 4381, 4586, 4901, 5037, 5486, 5532, 5660, 6370, 6436.
Clara J., 3285, 5200.
Clara M., 4150, 4968, 5341, 6594.
Clarence, 5414, 5633, 6057, 6101, 6595, 7281, 7682.

Clarissa, 640, 967, 1174, 1636, 1690, 1781, 1851, 2381, 2856, 3190, 3310, 6159.
Clarissa A., 3637, 6159.
Clark, 4879, 5879, 6426. 6832.
Clarke O., 7498.
Claude, 5389, 6277.
Clayton, 3608, 5493, 7080.
Clifford, 2053, 5973, 6487.
Clinton, 5511, 6977.
Clorinda, 1439.
Clyde, 4726, 6428.
Commodore D., 3773.
Constance, 6738.
Content, 537, 1509.
Cora, 4387, 5378, 6061, 6216a.
Cora L., 5914, 5936.
Cordelia, 5179, 5540.
Cornelia, 2177, 2353, 4205, 5573.
Corrilla E., 5943.
Craig, 5813, 7359, 7544, 7743.
Curtis C., 3388, 3791, 5992, 7166.
Cynthia, 563, 1755, 2051, 2333, 2745, 4138, 4705, 5120.
Cyrus, 2203, 3061, 4547.

Daisy, 6263, 6297, 7302.
Dale H., 7030.
Dan, 764, 1749.
Daniel, 1, 33, 76, 84, 114, 120, 234, 281, 282, 406, 471, 473, 503, 723, 788, 808, 999, 1125, 1161, 1189, 1196, 1496, 1585, 1776, 1784, 1799, 1847, 1856, 1866, 1877, 1897, 2301, 2350, 2366, 2402, 3674, 3699, 3744, 3989, 4195, 4212, 4389, 5737.
Daniel A., 1241, 2520, 2924, 3459, 4181, 5723.
Daniel B., 3095, 3111, 5124.
Daniel D., 2478.
Daniel E., 2600, 3521, 4221.
Daniel F., 5748.
Daniel G., 3544.
Daniel H., 2919, 7707.
Daniel M., 3105.
Daniel P., 4564.
Daniel R., 7739.
Daniel S., 2774, 4786, 6693.
Daniel W., 1689, 2457, 7720.
Darius, 433, 680, 1525, 2897, 2987, 3238, 4758.
Darrell, 7297, 7704.
Daryll, 7487.
Datus, 2376, 4275.
David, 233, 326, 356, 713, 794, 875, 956, 1634, 1646, 1759, 1804, 1954, 2058, 3362, 3465, 5703, 6744, 6861, 7056, 7072, 7245, 7355, 7448, 7516, 7556, 7655, 7665.
David A., 2058, 3232, 5542.
Dealton M., 6286.
Deane M., 7185.
Deanna, 7712.
Debby, 1418, 1760.
Debora, 7496.
Deborah, 319, 1416, 1567, 3031, 7600, 7656, 7718.
Deborah A., 3058, 4364, 7510.
Debra, 7616, 7684.
Delancy, 2888.
Delaverge, 4566.
Delia, 1238, 4506, 5935.
Deliah, 4366.
Delight, 2906, 4768.
Delina, 1788.
Della A., 5917.
Demaris, 2918.
Denise M., 7615.
Desire, 55, 57, 110, 146, 437, 493, 633, 719, 1005, 1045, 1148, 1487, 1639, 1654, 2881.
Deville, 4999.
DeWitt C., 3101, 4737.
Dexter M., 5494.
Diadamie, 727.
Diana, 4153, 4779, 6860, 7717.
Diane, 7358, 7560.
Diantha, 4565.
Dimmis, 1546.
Dolly, 753.
Don, 7553.
Dona, 5291, 7680, 7690.
Donald, 5688, 6022, 7368, 7486, 7525.
Donald A., 7250, 7517.
Donald B., 7002, 7525.
Donald I., 7097, 7585.
Donna, 7584, 7709, 7719.
Dorcus, 974.
Dorcy B., 4551.
Doris, 6082, 6489, 7399.
Dorothy, 101, 246, 473, 690, 1124, 6415, 6490, 6539, 7153, 7454.
Dorothy M., 6274, 7328.
Dorr, 5465.
Doty, 759.
Douglas, 7156.
Douglass W., 7349.
Drury, 6290.
Duane, 6145.

Dudley, 696, 2300, 2869, 3019, 4932, 6356.
Dudley C., 2272, 3008, 4981, 6343.
Dwight, 4780, 4944.

E. Glenn, 1879, 4715, 5489.
Earl, 6197, 6554, 7037.
Earl W., 7103, 7590.
Ebenezer, 236, 732, 789, 1181, 2403.
Ebenezer A., 1221, 1790, 5576.
Eber, 725, 2761, 3030, 4572, 4991, 6186.
Eda Jessie, 5490.
Ede, 2556.
Edgar, 3173, 3449, 4447, 4789, 5344, 6354, 6696.
Edith, 1497, 5649, 5779, 6338, 6760, 7108, 7474.
Edith M., 6449, 7240.
Edith V., 6137, 6471.
Edmund, 619, 1411, 1412, 1905, 2746, 3954, 4559, 5801.
Edmund D., 5781, 7463.
Edna, 3645, 5310, 5611, 6007, 6100, 6568, 6773.
Edora, 3553.
Edward, 35, 51, 142, 515, 715, 1038, 1265, 1317, 1476, 1564, 1653, 1978, 2169, 2553, 3433, 3661, 3687, 3897, 4653, 4926, 5140, 6716, 6965, 7965.
Edward A., 5034, 7424.
Edward B., 4807, 7483.
Edward C., 2030, 5391, 5462.
Edward E., 5949, 7057.
Edward F., 5767, 5789, 6774.
Edward H., 2018, 3261.
Edward M., 4164, 5473.
Edward P., 3347, 4313.
Edward S., 2354, 6963.
Edward T., 6333, 7094.
Edwin, 2521, 2679, 3390, 3497, 3741, 3788, 3844, 4142, 4766, 6021, 6591, 6652.
Edwin C., 4326, 5462, 6573.
Edwin D., 4127, 6270.
Effa A., 6096.
Effie A., 3434.
Egbert C., 5410.
Eileen J., 7038.
Elam W., 1602, 3191, 5203.
Eleanor, 4896, 5565, 6739, 7329.
Eleazer, 354, 568.
Elene, 7348.
Eli, 752, 1384, 1704, 2324, 3345.
Elias, 1566, 1782, 2969, 3184, 3372, 4302, 5220.
Elias B., 3469, 4062, 6502.
Elihu, 798, 1100, 1852.
Elijah, 205, 412, 1671, 2288.
Elinor, 3583, 6457.
Elisha, 144, 434, 523, 528, 529, 695, 869, 1049, 1191, 1289, 1613, 1934, 2202, 2561, 2603, 2617, 2895, 3179, 4024.
Elisha A., 2461, 5910, 5931.
Eliza, 1575, 1730, 1943, 1959, 1968, 2013, 2156, 2274, 2363, 2615, 2768, 2941, 2982, 3817, 4307, 4316, 4796, 4893.
Eliza A., 1575, 2349, 2801, 2827, 3057, 4075, 4747, 5209, 6258.
Eliza F., 2459, 6118.
Eliza, J., 4149, 4609.
Elizabeth, 56, 97, 154, 163, 290, 320, 322, 334, 546, 630, 634, 769, 803. 897, 919, 926, 952, 1164, 1272, 1287, 1308, 1368, 1437, 1459, 1597, 1640, 1901, 2078, 2383, 2559, 2685, 2710, 2850, 3062, 3081, 3368, 3502e, 3584, 3671, 3731, 3774, 4220, 4435, 4524, 4536, 4553, 4710, 4867, 4923, 6315, 6414, 7242.
Elizabeth A., 2821, 4043, 4885, 6086, 7425, 7563. 7591.
Elizabeth C., 2607, 2846.
Elizabeth E., 5535, 6191.
Elizabeth J., 6972, 7513.
Elizabeth L., 3734, 3979, 5719, 7112.
Elizabeth M., 5666, 5844, 7260.
Elizabeth R., 4479.
Elizabeth S., 1368, 2685, 6675.
Elizabeth W., 2032.
Ella, 3941, 4120, 4795, 5092, 5996, 6059, 6141, 6534.
Ella B., 5091, 5491.
Ella E., 4394, 5916.
Ellen, 3231, 3323, 3796, 4065, 4136, 4155, 4184, 4557, 4724, 4728, 5261, 6256.
Ellen L., 3262, 3663.
Ellery, 1849, 4744.
Ellis F., 5561.
Ellsworth, 5642.
Elmer, 4367, 6441, 6777, 6836.
Elmer W., 5803, 6781.
Elmetta J., 5360.
Elmina, 2655.
Elmira, 1898, 5174.
Elnathan, 2784.

Eloise, 4866.
Elsie, E., 5524.
Elverton Glenn, 5489.
Elvira, 2096, 2116.
Elvira E., 4575.
Ely, 79.
Emeline, 1574, 2118, 2348, 2732, 3096, 3230, 5042, 5079, 5536.
Emily or Emilie, 1876, 2716, 2951, 3348, 3503a, 3631, 3830, 4116.
Emily A., 2531, 3642.
Emily F., 2458, 2595, 4315.
Emily M., 2799, 4649, 5021.
Emma, 721, 1650, 2516, 3430, 3644, 3658, 3807, 3833, 3843, 4214, 4272, 4937, 5325. 5474, 5631, 6446, 7107.
Emma A., 2174, 3456, 7019.
Emma J., 3170, 3703, 3843, 4252, 4260, 4717, 5262, 5474, 5631, 6080.
Emma M., 4069, 6097.
Emma O., 4788, 5501.
Emmett, 4772, 7573.
Enfield T., 4555.
Ephraim, 542, 4495.
Erastus, 1232, 1688, 1717, 1747, 2847, 2903, 3126, 3375, 4662, 4928.
Erastus B., 2517, 2772.
Eri, 1803.
Ernest, 5568, 5635, 6213.
Ernest L., 5413, 5741.
Erskine, 2121.
Erwin B., 7589.
Estelle, 4158, 5217.
Esther, 116, 210, 231, 294, 295, 409, 502, 697, 833, 1163, 1179, 1182, 1200, 1484, 1911, 2047, 2866, 3130, 3785, 3797, 5571, 6805.
Esther A., 1918, 2076, 5780, 6049.
Ethan A., 1039.
Ethel, 6503, 6567.
Ethelyn, 6070, 6072.
Etherlinda, 3139, 5171.
Etta, 3609, 5005.
Eudora, 4156.
Eugene, 5008, 5150, 6068, 6622, 7330, 7293.
Eunice, 333, 513, 558, 880, 1046, 1185, 1264, 1516, 1547, 1605, 1647, 1651, 1667, 1687, 1780, 2560, 2871, 2882, 2946, 3083, 4042, 6348.
Eunice C., 2466, 5180.
Eunice M., 2211, 5526.
Eunice P., 1752, 2775.
Eunice S., 3000, 3002.
Euphemia, 1956.
Eva, 5296, 5357, 5446, 5632, 5684, 6168.
Eva J., 3264, 6087.
Eva M., 5656, 6020, 6654.
Evaleen, 3361.
Evalyn F., 5533.
Evelina, 2168, 3979.
Evelyn, 3949c, 6667, 7353, 7557.
Everette E., 6834.
Ezekiel, 618, 1409.
Ezra, 541, 637, 770, 1473, 7092.
Ezra S., 1318, 3308, 3312.

Faith, 6002.
Fanniel E., 3867.
Fannie or Fanny, 1041, 1123, 1528, 2014, 2901, 3249, 4182, 4338, 4600, 4726, 4908, 5266, 5519, 6283.
Fanny D., 5275, 5849.
Fanny E., 1993, 3085, 6041.
Fayolyn, 6495.
Felix A., 3346.
Fenton A., 5657.
Ferby, 7637.
Ferdinand, 3765.
Fernandus, 1392.
Festus E., 4574.
Fidelia, 3034.
Fla D., 6322a.
Flora E., 4514, 5702.
Florence, 4518, 6001, 6142.
Floy, 5683, 6731.
Floyd, 7171.
Forrest, 7638.
Francelia, 4112.
Frances, 932, 954, 2026, 2033, 2462. 3889, 5121.
Frances A., 2055, 3128, 5909.
Frances E., 3259, 3834.
Frances J., 6831, 7004.
Frances L., 2460, 3912, 4707, 7069.
Frances M., 2048, 2081, 3918, 4097, 4379, 4759.
Frances R., 4330, 4905.
Francis, 2017, 3400, 3896.
Francis A., 3545, 4018.
Francis E., 5326, 5346, 5860.
Francis F., 2934, 2935, 4808.
Francis M., 4451, 5330.
Francis W., 3063, 3829, 6011, 6458.
Frank, 3607, 3720, 3812, 3948a, 3991, 4859, 4880, 5144, 5165, 5528, 5348, 6165, 6279, 7242, 7458.
Frank A., 4984, 5801.

Frank E., 4654, 5002, 5487, 5704, 5784, 5793, 5842, 6067, 6173, 6211, 6368, 6510, 6659, 6778.
Frank G., 6698, 7401.
Frank H., 4634, 5567, 6757.
Frank L., 2989, 4888.
Frank P., 4969, 6372.
Frank T., 5694, 5768, 7371.
Frank W., 6320, 7066, 7121, 7598.
Frankie M., 3634.
Franklin, 2171, 2989, 4899, 6195, 6251, 7198.
Franklin H., 4082, 4305.
Franklin P., 4377, 5222.
Fred, 4743, 5551, 5559, 5791, 5846.
Fred B., 5605, 7111.
Fred C., 5701, 6260.
Fred R., 6601, 7305.
Frederic or Frederick, 512, 1190, 1231, 2054, 2060, 2453, 3085, 3408, 4314, 4607, 4655, 4852, 5152, 5620, 5718, 6368.
Frederic E., 4874, 5722.
Frederic R., 5347, 6135.
Fredrica, 4317.
Fredericia M., 6371.
Freeman E., 5469.
Friend T., 4648.
Furman, 1825.
Furman H., 3638.

Gad R., 3792.
Gail, 7681.
Gary, 7555, 7688, 7706.
Gayle, 6406, 7157.
Gaylord, 2101.
Gene, 7031.
Genevieve, 6795, 7212.
George, 1, 7, 30, 59, 62, 99, 100, 166, 206, 228, 292, 376, 615, 642, 687, 689, 717, 791, 951, 964, 1190, 1372, 1419, 1435, 1491, 1550, 1554, 1586, 1595, 1657, 1726, 1777, 1830, 1859, 2057, 2345, 2722, 2750, 2752, 2754, 2810, 2894, 3003, 3102, 3113, 3119, 3237, 3678, 3811, 3946, 4222, 4372, 4535, 4632, 4875, 4906, 6038, 5183, 5197, 5264, 6255, 6315c, 7420.
George A., 1721, 3284, 3837, 4151, 4802, 5639, 5839, 7091.
George B., 1845, 2794, 3429, 3659, 4676, 5098, 5735, 6454, 6763.
George D., 4908, 6254.
George E., 1753, 3313, 3647, 4846, 5019, 5040, 5679, 5786, 6763, 6769, 7028, 7475.
George F., 2929.
George G., 3749.
George H., 1475, 3265, 5614, 5778, 5817, 5911, 5983, 6140, 6453a, 6474, 7435.
George I., 3464.
George J., 3094.
George K., 6212.
George L., 5221, 6505, 6563, 7236.
George M., 1733, 2045, 3082, 5054, 5629, 5904, 6054.
George N., 7679.
George P., 3060, 5619.
George R., 6492.
George S., 2921, 3136, 3772, 3798, 4482, 4895, 5677, 6331.
George S. N., 4080.
George T., 1806, 1834, 6660, 7464.
George, W., 923, 1390, 1573, 1579, 1656, 1926, 2611, 3275, 3440, 3800, 4143, 4670, 4734, 5083, 5143, 5627, 5989, 6043, 6166, 7109.
Georgia, 3106, 6497, 6730.
Georgiana, 3103, 5194, 5265.
Georgianna K., 5090.
Gerald, 7255, 7525, 7575.
Geraldine, 5881, 6146.
Gerry, 7421.
Gertrude, 4631, 4731, 4925, 5407, 6010, 6247.
Gettie, 5356.
Gideon, 169, 632, 1198, 1472.
Gideon H., 1699.
Gilbert 694, 1230, 1610, 1623, 1665, 2099, 2320, 3210, 4594, 7117, 7156.
Gilbert H., 4843, 6307.
Gippie, 4889, 6322.
Gladys, 6619, 6772, 6782.
Glenn, 6653, 7030, 7081, 7280, 7731.
Gordon, 6997, 7676.
Gorham, 3527.
Gorham N., 1802.
Grace, 80, 291, 804, 1044, 5206, 5345, 5740, 6796, 6807.
Grace B., 1604, 5665.
Grace E., 5871, 6373.
Grace M., 5954, 6344, 6472, 6607.
Grant, 6633, 7118, 7597.
Gratia, 2291.
Graty H., 4778.
Gretchen, 6268.
Griswold, 792, 3534, 6700.

Guilford, 2100.
Gurdon, 332, 891, 1590, 5170.
Guernsey, 1765, 3458.
Guy, 2986, 3949, 5792, 5905, 5913, 6844.

H. Warren, 6688.
Hal, 7431.
Haley A., 5538.
Hannah, 3, 82, 105, 212, 286, 404, 508, 510, 621, 643, 969, 973, 993, 1031, 1040, 1050, 1222, 1233, 1237, 1314, 1486, 1778, 1786, 1791, 1867, 2513, 2870, 2928, 3382, 5182.
Hannah A., 6014.
Hannah B., 4309.
Hannah D., 3369.
Hannah E., 1320, 2458, 2595, 3500.
Hannah F., 2445, 2530.
Hannah L., 2945, 4258.
Hannah M., 1748, 6098.
Hannah S., 1664.
Harley A., 5355.
Harmon H., 2471.
Harold, 6672, 6800.
Harold E., 6102, 6809.
Harold R., 7155, 7678.
Harrell L., 6479.
Harriet, 1557, 2079, 2095, 2293, 2619, 2721, 2973, 2981, 3033, 3127, 3294, 3386, 3409, 4135, 4169, 4750, 5080, 6499.
Harriet A., 2949, 3066, 4708, 5720, 6357.
Harriet B., 4106, 4304, 5807.
Harriet E., 2596, 2620, 4988.
Harriet G., 4690, 5003.
Harriet H., 2506, 7258.
Harriet L., 3632, 4396.
Harriet M., 2166, 4186, 6052.
Harriet S., 3903, 3910.
Harris, 4332, 4373.
Harry, 2802, 4868, 5880.
Harry E., 5747, 5997, 6130.
Harry L., 5841, 6380.
Harvey, 2798, 6859, 7104, 7172.
Harvey A., 6859, 7172.
Harvey S., 5582, 6194.
Hattie or Hatty, 4599, 4985, 5343, 5651, 5739, 6018, 6189c.
Hazel, 6293, 6775, 6798.
Helen, 3530, 3649, 4882, 5036, 5104. 5389, 6374, 6536, 6562, 6802, 6992, 7003, 7056, 7205, 7209, 7495.
Helen A., 4853, 5099, 5862, 6706.
Helen C., 5294, 6756.
Helen J., 3116, 7173.
Helen L., 6311, 6968.
Helen M., 3331, 3360, 4039, 7644.
Heman S., 3775.
Hennie, 5844.
Henrietta, 2612, 4688, 7050.
Henry, 507, 1194, 1407, 1443, 1456, 1517, 1588, 1614, 1644, 2718, 2818, 3020, 3122, 3755, 3937, 3957, 4250, 4390, 4537, 4587, 4770, 4936, 5122, 5139, 5259, 5466, 6125.
Henry A., 3389, 3461, 3660.
Henry C., 931, 2024, 2031, 2167, 3114, 3117, 3211, 3920, 3328, 5530.
Henry D., 2476, 4376, 4715, 6139, 7051.
Henry E., 2755, 3557.
Henry H., 2889, 4079, 4545, 4907.
Henry M., 2723, 4114, 4693.
Henry S., 2744, 3235, 4188.
Henry W., 2082, 5096, 5466.
Hepzibah, 235.
Herbert, 3543, 3605, 3814, 3847, 4071, 5531, 6008, 6377, 6854, 7372.
Herbert G., 3891, 5497.
Hester, 5689.
Hetty, 638, 4477.
Hezekiah, 1192.
Hilda, 6810, 6996.
Hinda, 4883.
Hiram, 2508, 2654, 2680, 2759, 3236, 3299, 3616, 4539, 6535.
Hiram C., 2465, 3076.
Hobart T., 5972.
Hollister, 5464.
Holly, 1826, 1833, 7571.
Homer, 4542, 6737, 7453.
Hope N., 6827.
Horace, 1857, 4725, 4871, 6245.
Horace A., 2527, 3618.
Horace P., 3050, 3350.
Horace W., 6218, 7106.
Howard, 3719, 4793, 7174, 7306.
Howton, 2715.
Hugh, 6632, 6644.
Huldah, 1611, 2778, 4100, 5697, 6533.
Huldah C., 3226, 3698.

Ida, 3589, 5028, 5640, 5724, 6600, 7101.
Ida Bell, 5549, 5602.
Ida M., 5000, 5691, 5858, 5906, 6062, 6126.
Imogene, 4691, 5026, 5908, 7296.
Ina Gay, 7460.

Inez, 5680, 6736, 6765.
Inez M., 5907, 7342.
Iola, 2015.
Ira, 4351, 5481, 6604, 6620, 7327.
Ireland, 6511.
Irene, 6766, 7027.
Irene E., 5647.
Irvin, 6184, 7303.
Irving, 5658, 5657, 6274.
Isaac, 506, 866, 1053, 1188, 1353, 1354, 1863, 2221, 3672, 4017, 5260.
Isaac W., 2452, 4037.
Isabel, 5023.
Isadora, 3334.
J. Fred, 6239.
J. Philip, 7447.
J. W. Tyler, 3536.
J. Wesley, 6443.
Jabez, 79, 241, 351, 712, 749, 1633, 1661, 1697, 1751, 3339.
Jack, 6322d, 7267.
Jackson R., 4739.
Jacob, 2355, 4365.
Jairus N., 3548.
James, 77, 79, 242, 289, 628, 684, 756, 757, 836, 873, 883, 1434, 1549, 1551, 1553, 1563, 1798, 1899, 1902, 1936, 3005, 3384, 3402, 3432, 3463, 3564, 3675, 3751, 3808, 4635, 4785, 4897, 4966, 5685, 6405, 7512, 7554.
James A., 1942, 5387, 5840.
James C., 3717, 7432.
James E., 3028, 4979, 6416, 6657.
James H., 2791, 6252, 6418, 6599.
James M., 5667, 6192, 6718, 7149.
James P., 760, 1716, 2469, 3376, 3727, 5617.
James R., 3039, 4219, 4274, 5541, 6378.
James S., 1855, 4973, 6321a.
James T., 4332, 6818.
Jance G., 7216.
Jane, 698, 1126, 1668, 2165, 2953, 3216, 3681, 4297, 4660, 6966, 7052.
Jane A., 3104, 5073.
Jane M., 2174, 3337,
Janet, 4999, 7039, 7149, 7482, 7696.
Jared, 3279, 4714.
Jared W., 2887, 6237.
Jason, 4019, 4020.
Jasper D., 5448.
Jean H., 6779.
Jeannie, 7691.
Jedidah, 1693.
Jedediah, 635, 724, 1468, 3743.
Jeffrey, 7614.
Jemima, 620, 1410, 1415, 1417.
Jennie, 5566, 5824, 6040, 6058, 6188, 6238, 6355.
Jennie B., 4388, 5529.
Jennie F., 5101, 7517a.
Jennie W., 5742, 6417.
Jeptha, 4076, 4077.
Jeremiah, 636, 1226, 1469, 2816.
Jerome, 2341, 2952, 4650.
Jerusha, 1734, 1914.
Jervah, 4706.
Jesse, 438, 522, 1316, 1430, 1499, 2558, 3685, 6624.
Jesse B., 2940, 3021.
Jesse L., 1499, 5736.
Jesse W., 1868, 3725.
Jessenia, 6508.
Jessie, 3641, 4940, 4987, 5652, 5794, 6000, 6315b.
Jessie C., 5874, 6447.
Jill, 7073, 7596.
Joan, 7418, 7583, 7662.
Joanna, 90, 153, 164, 6291.
John, 1, 4, 29, 75, 79, 89, 112, 118, 143, 243, 336, 339, 411, 516, 624, 718, 722, 761, 867, 933, 957, 1147, 1228, 1268, 1269, 1371, 1427, 1645, 1673, 1675, 1677, 1720, 1933, 2027, 2029, 2035, 2042, 2342, 2554, 2678, 2756, 2764, 2896, 2970, 3228, 3287, 3677, 3804, 3939, 4490, 4522, 5835, 7550.
John A., 1663, 4224, 5271, 5312, 7158.
John B., 1743, 4256, 4327, 6726, 7064, 7550.
John C., 2084, 4111, 4517, 5475, 5482, 5835, 6103, 6592, 6826, 6991, 7620.
John D., 2926, 4493, 4656, 4798, 6295.
John E., 6134.
John F., 4549, 5835.
John G., 5202, 7740.
John H., 1939, 2512, 3114, 3838, 3913, 4924, 5876, 6163, 6407, 6815, 7515, 7567.
John I., 2297, 4150.
John J., 5819.
John L., 2456, 4597, 5329, 6626.
John M., 2524, 5251, 5883, 6147.
John N., 2035, 2042, 6379.
John N. D., 4976.
John P., 957, 2049, 3784, 5102.
John R., 4118, 7152.
John S., 917, 3296, 6838, 7533.
John T., 2776.

John V., 4751.
John W., 2209, 2367, 3027, 3080, 3648, 4436, 4765, 4771, 5843, 6189a, 7496, 7591.
Jonathan, 214, 790, 1561, 1577, 1805, 3517, 3767, 4656a.
Joseph, 52, 105, 148, 203, 978, 377, 403, 545, 561, 565, 616, 970, 978, 994, 1307, 1352, 1393, 1405, 1490, 1568, 1928, 2117, 2158, 2883, 3124, 3137, 3161, 3233, 3845.
Joseph A.,1544, 1972, 3001, 4914.
Joseph B., 1641, 3272, 5276.
Joseph C., 7640.
Joseph D., 4921.
Joseph G., 5851, 7210.
Joseph K., 4602.
Joseph L., 5141.
Joseph M., 5025, 5181.
Joseph P., 6296.
Joseph R., 4038, 4704, 7199.
Joseph S., 1568, 2117.
Joseph W., 3795, 4556, 5857.
Josephine, 2528, 3358, 4891, 5412, 6136.
Joshua, H., 4296.
Josie B., 5223.
Joyce, 7026, 7149, 7430.
Joy Roberta, 7290.
Jozinah, 3367.
Juanita M., 6845.
Judd, 5308.
Judith, 6778, 7381, 7497.
Julia, 499, 1420, 1589, 2790, 2947, 3646, 3722, 3810, 5342, 5738.
Julia A., 2321, 2337, 3120, 3134.
Julia L., 1945, 3640, 4102.
Julian, 5502, 6671.
Julianne, 2804, 2806.
Julie, 7475.
Julietta, 2849.
June, 6755.
Justin, 1599, 3177, 5196, 6491.

Karen, 6725, 6963, 7427, 7456, 7708.
Karl, 5811, 6787.
Kate, 4742, 5051, 5309, 5406, 5960, 6240, 7124.
Kate B., 4385.
Kate E., 4986.
Kate L., 4104.
Kate S., 4064.
Katherine, 787, 806, 807, 1789, 1864, 1874, 1903, 3750, 4064, 5687, 5952, 6155, 6349, 7331, 7357, 7641.
Kathleen, 7367, 7582.
Kathryn, 6132, 6459, 7048, 7186, 7381, 7461.
Kay M., 7640.
Kenneth, 6745, 7082, 7283.
Keturah, 726, 1223.
Kevin S., 7356.
Kitty S., 5553, 5646.

L. Bascom, 6157.
Lafayette, 3100, 5173.
Lamont, 4727, 6281.
Lance D., 7587
Latham, 795, 2717, 3455, 3585, 3592, 3603, 4544.
Laura, 2717, 3455, 4544, 4736, 5301, 5480, 6072, 6073.
Laura A., 2793, 4876.
Laura E., 2507, 5696.
Laurie Jo, 7369.
Laurie K., 7638.
La Vaun A., 7295.
Lavina, 873, 883, 1974, 2890, 4311.
Lawrence H., 5971, 7435.
Lawton, 1165b.
Lazarus, 1367.
Leander, 4573.
Learned, 4329.
Lee, 6817, 7030.
Leelin H., 6131.
Leila, 5386, 6081.
Leila J., 3454.
Leland W., 5981.
Lemuel, 1349, 2913, 3428, 4800.
Leo Evans, 5990.
Leon, 3940, 7350.
Leon H., 5399, 6559.
Leonard, 1309, 2608, 3700, 4548, 7200.
Leonard A., 3702, 6167.
Leora, 4720, 5782.
LeRoy, 6171, 7285.
LeRoy W., 5749, 6171, 7285.
Leslie 5662, 5836.
Lester E., 2765, 7519.
Leverette A., 6053.
Lewis, 2053, 2783, 3086, 3298, 4587, 4612, 5500, 5716, 5818.
Lida, 5039.
Lila, 6797.
Lillia M., 5938.
Lillian, 4855, 5340, 5550.
Lillie, 2525, 5334.
Lincoln, 5982. 6060, 6265.
Linda, 7436, 7703.
Linda L., 7032, 7565.
Lindsay, 6335.

Linus, 1757, 3446.
Lion K., 6676.
Lizzie, 1761, 4521, 3267, 4521, 6332, 6621.
Lizzie M., 4851, 5995.
Lloyd, 6069, 7599.
Lodema, 2781, 6435.
Lodowick, 1527, 2899.
Lois, 1037, 1054, 1199, 1266, 1313, 2552, 4409, 6670, 6855, 7040, 7292.
Lola, 6572.
Lolia, 7333.
Lon, 5922, 6830.
Lonnie C., 7294.
Lonnis, 6160.
Loren, 3988, 4753.
Lorena, 1785.
Lorenzo, 2103, 2933, 3462.
Loretta, 5297.
Lorna B., 6566.
Lottie L., 5270.
Louanna, 4881.
Louis, 1458, 3405, 4546, 6630.
Louis E., 7085, 7564.
Louis P., 1957, 3828.
Louisa, 1458, 2183, 2735, 2936, 3217, 3227, 3809, 4558, 5523, 5847.
Louisa A., 1750, 1878, 2204, 2206, 3740, 4023.
Louise, 5030, 5882, 6202, 7332, 7558.
Lovilla, 3280.
Lovina, 4692.
Lucia, 1355, 5043.
Lucien, 2475.
Lucilla C., 3840.
Lucille, 6248, 6564.
Lucina, 4570.
Lucinda, 962, 6175, 7689.
Lucius, 2214, 2472, 2733, 2892, 4070, 4375, 4732, 5967.
Lucius S., 4375, 7049.
Lucretia, 600, 1684.
Lucretia D., 5479.
Lucy, 79, 96, 106, 117, 226, 296, 496, 644, 683, 688, 751, 1064, 1492, 1548, 1558, 1584, 1592, 1672, 1843, 2346, 3292, 3670, 3813, 4900, 6432, 6574.
Lucy A., 1150, 1569, 2944, 5324.
Lucy D., 4927.
Lucy E., 4931, 5654.
Lucy G., 2532.
Lucy J., 3636.
Lucy L., 3502c.
Lucy M., 2938.
Lucy P., 2025.
Lucy S., 4857.
Luella, 4713, 4763, 5483.
Luke, 1603, 6678.
Lulu E., 5750.
Lumunie A., 3439.
Lurana M., 5390.
Luruna 2905.
Luther, 1350, 2052.
Lydia, 293, 569, 735, 965, 1432, 2657, 2757, 2786, 3992. 6071.
Lydia E., 1850, 2771, 3274, 4163, 5198, 5537, 5918.
Lydo P., 7099.
Lyle C., 7674.
Lyman, 1056, 1713, 2292, 4117, 5405, 5765.
Lynn, 6230, 6642.

M. Ella 5058.
M. Jane, 5153.
Mabel, 5659, 5991, 6473, 6579, 6590, 6593, 6853.
Mabel C., 6301.
Mabel L., 5630.
Mabelle, 5835, 6571.
Madeline or Madelyn, 6448, 6967.
Madison, 3152.
Malverton H., 2523.
Malvina C., 2210, 4040.
Mamie, 5800, 6051, 7256.
Manassah, 543.
Marcia, 3172, 5208.
Marcia P., 1600.
Margaret, 9, 1754, 1958, 2119. 3518, 3524, 4478, 5278, 6215, 6514, 6687, 6786, 6829, 7661.
Margaret E., 5999, 7165.
Margaret J., 7251, 7574.
Margaret M., 5404, 6993.
Marguerite, 6707.
Maria, 928, 1943, 1959, 1967, 2215, 2473, 2807, 3140, 3180, 3260, 4152, 4538, 5570.
Maria L,, 2854, 2855, 3724, 6119.
Marian L., 5708.
Marianna, 3451.
Marie, 899, 2102, 4321, 6321, 6710.
Marietta, 3745.
Marilyn, 7354, 7668.
Marion, 3263, 4328, 4809, 5355, 6143, 6312, 6597, 6978.
Marion L., 6658, 6720, 7114.
Margery, 7476.
Marjorie, 3949b, 6837.

Mark, 6677, 6828, 7037, 7459, 7542.
Marquis, 4744.
Marshall, 2900, 3335, 5363.
Martha, 417, 559, 996, 1178, 1319, 1345, 1445, 1560, 1601, 1712, 1941, 2059, 2110, 2382, 2666, 2805, 2819, 3311, 4971, 6733a.
Martha A., 3550, 3782, 4021.
Martha A. B., 2432, 3169.
Martha E., 3770, 5055, 5788.
Martha J., 3129, 3802.
Martha R., 4971.
Martin, 5715, 5919.
Marvin, 2932, 4804.
Mary, 102, 113, 145, 165, 204, 227, 281, 324, 438, 458, 470, 497, 509, 520, 522, 524, 596, 631, 699, 763, 868, 972, 997, 1057, 1195, 1197, 1267, 1271, 1369, 1394, 1489, 1518, 1629, 1635, 1685, 1724, 1862, 1952, 1965, 1977, 2019, 2109, 2154, 2551, 2598, 2656, 2661, 2681, 2738, 2766, 2917, 2939, 2980, 3067, 3212, 3248, 3676, 3769, 3777, 3938, 4133, 4207, 4630, 4878, 5033, 5644, 6228, 6285, 6438, 6734, 7203, 7741.
Mary A., 1744, 1992, 2207, 2361, 2602, 2751, 2800, 2848, 2857, 3055, 3115, 3353, 3370, 3447, 3586, 3829, 4041, 4147, 4179, 4611, 4694, 4792, 4977, 4989, 5119, 5734, 5816, 6088, 6419, 6558, 6561, 7063, 7287.
Mary A. N., 4671.
Mary B., 1702, 3223, 4157, 6133.
Mary C., 2023, 2163, 2622, 2792, 3747, 3950, 4810, 4913.
Mary E., 2159, 2378, 2519, 2529, 2688, 2777, 2803, 2990, 3549, 4166, 4369, 4392, 4598, 4716, 4870, 4878, 4929, 4941, 5020, 5063, 5518, 5574, 6063, 6095, 7374, 7395, 7667.
Mary G., 5998.
Mary H., 4540, 4909, 6017, 6267, 7639.
Mary I., 4983, 5269, 5940, 6999, 7203.
Mary J., 2322, 3752, 3842, 4935.
Mary L., 1662, 2610, 2927, 3329, 3718, 3721, 4300, 4762, 4797, 4887, 4933, 4970, 5010, 5358, 5365, 5563, 5920, 6294, 7041, 7210a.
Mary M., 2050, 3551, 4081, 4393, 5274.
Mary O., 2444, 3498.
Mary P., 4298, 4483.
Mary V., 4651, 7154.
Mary W., 2724, 2811.
Maryette, 2339, 3519.
Mason, 762, 1583, 3106.
Matilda, 1288, 1594, 1648, 6369.
Maud, 5289, 5845, 6275, 6302.
Maureen, 7423.
May, 5103, 6360, 6431.
Mehitable, 732, 765, 1683.
Melissa, 3679.
Mell, 5302.
Melvin, 5692, 7115.
Mercy, 10, 53, 162, 208, 230, 327, 440, 530, 622, 681, 870, 1060, 1187, 1508, 1523, 2020, 2287, 3182.
Meribah, 3739.
Merinda, 2912.
Merle, 5686, 5812, 6767, 6789.
Merrill, 5706.
Merritt, 5667, 7437.
Mertus or Merton, 4730.
Michael, 7379, 7710.
Michelle, 7535.
Mildred, 5205, 6249, 6846, 7304.
Milford, 6695.
Millard, 6172.
Millie, 5082.
Milo M., 2931.
Milton, 6708, 7312, 7419, 7716.
Minerva, 1457, 2218, 3247, 3371.
Minnie, 3853, 4519, 5306, 5361, 5499, 5577, 5653, 6442.
Minor, 3684.
Miranda, 3029, 4781.
Miriam, 3293, 6771.
Molly, 639, 748.
Mona, 6555, 7433.
Morris, 3324.
Mortimer R., 5808.
Moses, 1034.
Moya, 7569.
Muriel, 5664.
Myra, 4122, 6120.
Myrtus, 4726.

Nadene, 7125.
Nancy, 893, 921, 1036, 1127, 1224, 1444, 1519, 1524, 1591, 1638, 1783, 1912, 1973, 2182, 2212, 2314, 3229, 3846, 4218, 4449, 4613, 5192, 6819, 7244, 7496, 7594.
Nancy L., 5613, 7204.
Nancy M., 1745, 6093.
Nancy W., 3738, 7244.
Nancylea, 7612.
Nannie, 7207.

Nathan, 152, 405, 435, 460, 500, 566, 693, 939, 1047, 1175, 1365, 1607, 2053, 2216, 2683, 4078, 4107, 4148, 4216.
Nathan F., 1234, 2653, 5926.
Nathan H., 1913, 4022.
Nathan N., 3175, 4072.
Nathaniel, 91, 352, 641, 1035, 1493, 2902.
Nathaniel K., 1718, 1725.
Neil, 6643, 7352.
Nellie, 2083, 3943, 5495, 5682, 5705, 5859, 5925, 6259, 6300, 6509, 6550.
Nellie A., 5290, 5484, 5746.
Nelson, 2898, 4740.
Neta, 6127.
Nettie, 4791, 5643.
Newton, 4869a.
Nicki Linda, 7475.
Nigel B., 5663.
Nina, 5362, 5636, 6551, 7643.
Noice R., 5467.
Nora or Norah, 3457, 6598.
Noreen E., 7000.
Norma, 6699.
Norman E., 7070.
Noyes, 1303, 1571, 3051, 3059, 4756.

Olive, 882, 1659, 3332, 4689, 5612.
Oliver, 692, 924, 1120, 1598, 2785, 3079, 3171, 3178, 3322, 5195, 6437, 6486, 7211.
Olivia, 3035, 6257, 6272.
Ophelia 2056.
Oran L., 6646.
Orilla L., 2925.
Orpha, 1794, 2357, 4210, 4978.
Orra L., 5877.
Orrel, 1822.
Orrin B., 3036.
Orvil W., 2514.
Orville, 2714, 5974.
Oscar, 2220, 3547, 4074, 5681.
Otis G., 3783, 6803.
Owen T., 4712.

Palmer, 1494, 2908.
Pamela B., 1837.
Pamelia S., 3112.
Pardee N., 3555.
Patience, 338, 925.
Patricia, 7422.
Paul, 1674, 3297, 6072, 6770, 7473, 7511, 7543.
Paul B., 6648, 7365.
Paul S, 5201, 6553, 6732, 7444, 7742.
Paulina J., 2515.
Pauline B., 7084.
Pedy, 1827, 1832.
Peleg, 538, 539, 1306, 2597.
Perry, 3726, 4374, 4410, 5367.
Peter, 6816, 7378, 7514.
Phebe or Phoebe, 36, 81, 103, 121, 287, 331, 340, 343, 504, 629, 871, 922, 1176, 1290, 1630, 1937, 1991, 2343, 2362, 2660, 2916, 2971, 3377, 3753, 4624, 4840, 5193, 6506.
Phebe E., 2463, 5219.
Phebe J., 4787, 6085.
Phebe L., 4890, 6498.
Phebe M., 3178, 4299, 4840, 5193, 5460.
Phila 2012.
Philander C., 4894.
Philena, 2910.
Philip, 5968, 6629.
Phyllis, 6565. 6980, 6995.
Polly, 1180, 1348, 1408, 1495, 1521, 1792, 1801, 1821, 1935, 2904, 3078, 3383, 3533.
Porter G., 3556, 5618.
Prentice, 1512.
Priscilla, 355, 700, 6788, 7364.
Prudence, 119, 149, 211, 358, 439, 560, 564, 677, 876, 895, 953, 978, 994, 1055, 1351, 1386, 1514, 1520, 1608, 1631, 2157, 2667, 2865, 2972.
Pulaski, 2170.

Rachel, 284, 877, 1943, 1955, 1959, 1967, 2747.
Rachel A., 5596, 6701.
Rachel C., 3004, 3007, 6351.
Rachel L., 7313.
Raleigh, 6322b.
Ralph, 5022, 5634, 5878, 6170, 6521, 7096.
Ray L., 4719, 6425, 7306.
Raymond C., 6336.
Rebecca, 443, 525, 526, 527, 1061, 1389, 1807, 1962, 1975, 2807, 3525, 4625, 6840.
Rena, 5820, 5921.
Rensselaer, 1177.
Reuben, 1706.
Rhoda, 754, 1787, 1829, 1848, 2315, 2864, 3523, 3559, 3588, 4782, 5638, 5641.
Rhoda E., 4254, 5366.
Rhonda K., 7621.

Richard, 1940, 3352, 6334, 6839, 7031, 7071, 7242, 7517a, 7572, 7693.
Richard A., 1474, 7525.
Rilan H., 4027.
Riley, 5175, 5552.
Rinaldo F., 3768, 6776, 7484.
Rinaldo R., 1919, 1920, 3778.
Robert, 16, 31, 79, 88, 244, 321, 325, 328, 505, 682, 686, 755, 768, 864, 920, 968, 1173, 1559, 1931, 2365, 4225, 6721, 7053, 7407, 7566, 7640.
Robert B., 3789, 6674, 7446.
Robert C., 5097, 7373, 7407.
Robert D., 4982, 6456.
Robert E., 6299, 7168.
Robert F., 1762, 3448, 5510, 5520, 5521, 7366, 7382, 7729.
Robert G., 7184, 7669.
Robert H., 6841, 7065.
Robert J., 7031, 7638.
Robert K., 7381, 7457.
Robert L., 5951, 6623, 7346.
Robert S., 2379, 3026, 4255.
Robert W., 1944, 4261, 7102, 7571.
Rochester, 4738.
Rodney L., 7343.
Roll F., 5548.
Ronald, 6104, 7001.
Ronnie, 7692.
Rosa, 5004, 5089.
Rosalie, 2222, 4101.
Rosamond, 6350.
Rose, 6298.
Ross C., 6647, 6742
Rowland, 2950, 6241, 6310.
Roxanna, 3620.
Roxena, 2664.
Roy, 5562, 6128, 6596.
Roy E., 3949a, 6427.
Ruby 971, 5311, 6209, 6520, 6806.
Ruey, 1652.
Rufus, 2853, 6445.
Rush C., 5447.
Russell, 1515, 2942, 7037, 7685.
Ruth, 5970, 6250, 6522, 6702.
Ruth A., 6138, 7308.
Ruth E., 5745, 6376, 6537.
Ruth J., 7025, 7243.

S. Erastus, 6278.
Saba, 623.
Sabra, 734.
Sadie, 5492, 6656.
Sala B., 2404.
Salinda, 5545.
Sally or Sallie, 1145, 1235, 1746, 2347, 2760, 3291, 4140, 5184, 7673.
Sallyett, 2677.
Salmon S., 2526.
Saloma, 4601.
Samantha, 2713, 4026.
Samuel, 34, 54, 161, 232, 285, 329, 337, 341, 342, 595, 711, 714, 797, 800, 878, 894, 918, 980, 1121, 1305, 1311, 1365, 1395, 1643, 1870, 1964, 1996, 2555, 3898, 3951, 4139, 4448, 6606.
Samuel A., 2289, 3807, 3843.
Samuel C., 4253.
Samuel D., 2162.
Samuel E., 5637.
Samuel F., 980, 7431.
Samuel G., 4608.
Samuel H., 4183, 4584, 5485.
Samuel J., 6641.
Samuel O., 6187.
Samuel R., 2937, 4811.
Samuel S., 2335, 3639, 6717, 7431.
Samuel W., 2295, 2977.
Sandra, 6965.
Sanford, 2104, 2340.
Sansey K., 7105.
Sara, 7645.
Sarah, 2, 37, 61, 87, 93, 160, 207, 209, 297, 330, 335, 353, 378, 410, 472, 498, 598, 645, 879, 927, 940, 961, 963, 976, 1183, 1193, 1373, 1578, 1809, 1953, 2155, 2470, 2618, 2686, 2763, 3025, 3516, 3526, 3529, 3682, 6697.
Sarah A., 1758, 2377, 3245, 3832, 4223, 4310, 4594, 4760, 5076, 5207, 5546, 6094, 6532.
Sarah B., 1916, 3952.
Sarah C., 1840, 3365, 5873.
Sarah D., 4491.
Sarah E., 3174, 3776, 4777, 5815.
Sarah G., 2046.
Sarah H., 2077, 5044.
Sarah I., 2669.
Sarah J., 3351.
Sarah L., 5572.
Sarah M., 2053, 2467, 2815, 3330, 3766, 3786, 4934.
Sarah N., 4974.
Sarah P., 1315, 4180, 4735.
Sarah S., 2773.
Scott, 7030, 7407.
Segourney, 6190.
Selah, 4709.

DENISON
Selden S., 1694.
Selina, 5333.
Sharon L., 7158, 7613.
Shell D., 7206, 7653.
Sheril, 7687.
Sherman, 881, 1970, 7383.
Shirley, 7345, 7485, 7686.
Sidney, 3391, 5218, 5661.
Silas, 2298, 2983, 4145, 6042, 6221.
Silena, 6531.
Simeon, 1043, 4025, 4576.
Simeon M., 2208, 5939, 6835.
Sina A., 5176.
Socrates, 2770.
Sophia, 898, 1149, 1612, 1976, 2271, 2668.
Sophie, 4332.
Sophronia, 1642, 1669, 3466, 3531.
Soville, 4754.
Spencer, 5463.
Stanley, 2709.
Stanton, 379, 1162.
Starr, 805, 1871, 1898, 3754.
Stella M., 6009, 6121.
Stephen, 168, 617, 1144, 4137, 7638.
Stephen A., 2299, 3181.
Stephen B., 2557, 4492.
Stephen C., 3378, 7654.
Steven, 7727.
Stewart M., 5852.
Stillman A., 2985.
Stover, 5707, 6735.
Stratton, 2273.
Susan, 2044, 4903, 4964, 5543, 7571.
Susan A., 3411, 3604, 4886, 6785.
Susan E., 2743, 3535.
Susanna, 1385, 3356.
Susie, 6320a.
Sylvester, 1716, 3363, 4646, 6046.
Sylvia, 2338, 2734, 2737.

Taphena, 3366, 3381.
Temperance, 1723.
Teresa, 1828.
Thalie A., 4168.
Thankful, 58, 109, 155, 441, 647, 1048, 1059, 1184, 1609, 1854.
Theodore, 5078, 6099.
Theody, 1581.
Theron, 6264.
Thirza, 2275.
Thomas, 95, 285, 799, 802, 1666, 1705, 1861, 1872, 1873, 1900, 3325, 3467, 3680, 3742, 3869, 5835, 6557, 7370, 7523.
Thomas C., 1861, 7730.
Thomas J., 1606, 3392, 5053.
Thomas L., 3183, 3349.
Timothy T., 1691.
Titus, 766, 1686, 1756.
Tracy, 2886, 6196.
Trudy, 7705.

Una, 2789.
Urbane, 3635.
Uriah, 4783.
Ursula B., 6201.

Van Rensselaer, 2907.
Vashti L., 3037.
Vera, 7005, 7093.
Verda, 6990.
Verdi, 6570.
Verna Virginia, 7561.
Vernon O., 7284.
Vesta A., 3748.
Victor, 3546, 5527.
Victoria, 7618.
Vine, 1896.
Viola, 2935.
Violet, 6605, 6998, 7286.
Virgia, 5027.
Virginia A., 3452, 6478, 7169, 7344.

W. Edward, 6963.
W. Harold, 6733.
W. Wheeler, 1165a.
Wallcott, 6345, 7126, 7611.
Waldo B., 5564.
Wallace B., 5806.
Walter, 3818, 4126, 4515, 4627, 4805, 4965, 5409, 5809, 6475, 7200, 7522.
Walter A., 6050, 6965, 7098.
Walton M., 4722.
Wanda, 6481, 7314.
Ward, 6429, 7162.
Warren, 1593, 3153, 5700, 6439.
Washington, 3151, 5185.
Wayman, 2682.
Wayne, 7214, 7315.
Wealthy, 716.
Welcome M., 2891.
Wellington, 1836, 5695.
Wells, 733.
Wendy, 7428.
Wesley, 2712, 4757, 5074.
Wetherell, 85.
Wheeler, 1698, 1917.
Wilhemina, 3839.
Willard G., 2474, 3270, 5292, 6229, 6602, 7351.

DENISON
William, 1, 8, 32, 60, 105, 119, 211, 229, 402, 436, 626, 676, 691, 757, 896, 929, 995, 1065, 1227, 1428, 1471, 1522, 1587, 1596, 1709, 1795, 1938, 2731, 2767, 2779, 2974, 3502a, 3688, 3819, 3890, 3990, 4165, 4217, 4391, 4571, 4877, 5404, 5693, 6242, 6330, 6430, 6433, 6440, 6444, 7151, 7361.
William A., 1963, 3056, 3460, 3701, 4036, 4596, 7086, 7571.
William B., 3799, 4063, 4845, 5837, 5980, 6214, 7398.
William C., 1971, 2016, 2161, 2820, 3333, 3888, 4550, 5268, 5606, 6169, 7361.
William D., 3106, 6645, 6719, 7439.
William E., 1570, 3450, 3453, 3542, 3868, 5006, 5676, 5872, 6189b, 6193, 6812, 7021.
William F., 5534.
William G., 1587, 3097, 3133, 3602, 6476.
William H., 929, 1229, 2175, 2511, 2749, 2922, 2948, 3837, 3944, 4141, 4144, 4406, 4623, 4856, 4972, 5544, 5575, 5631, 6189d, 6444, 7552.
William H. H., 5071.
William J., 4725, 7151, 7208.
William K., 5953, 6778, 7164.
William L., 1710, 1728.
William M., 2043, 3268, 3403, 5461, 7379.
William N., 5011, 5848.
William O., 5031.
William P., 5478, 6174, 6322c, 7657.
William R., 2885, 4745, 6309, 6762, 7617.
William S., 1596, 1995, 3662, 3723, 4249, 5942.
William T., 2477, 3732, 3895, 4990.
William V., 2984.
William W., 2296, 2352, 2852, 3326, 3779, 4215.
William Z., 5331.
Willie D., 5628, 5810, 6799, 7288.
Willis, 4395, 4794, 5332, 6065.
Winfield S., 4213, 4614, 5177, 7581.
Winifred, 7570.
Winnifred T., 5950
Worthy M., 7282.
Wylie, 2900.
Wylls N., 2510.
Youngs D., 4208.

Zebediah, 2331.
Zelida, 3022.
Zene, 5912.
Zerviah, 442, 462, 1051.
Ziba, 1676.
Zilpha, 3629.
Zina, 627, 1413, 1414, 1436, 2808, 2809.
Zule, 6064.

DENNIS
Esther, 504
Frances, 3233
Warren, 7268

DENNISTON
Pauline, 2641

DENTON
Mattie, 4213

DENWINNIE
Nieda, 7208

DESHON
Joseph, 274

DETTINGER
Annie, 3719

DEVINE
Mae, 6072
Norman, 2671
Wilson, 2669

De VOE
Sarah, 3510

DEVITT
Dorothy, 7023

De VOLT
Charlotte, 6352

DEWEY
Deborah, 686
Emeline, 3046
Emma, 3117
Israel, 3044
Joseph, 686, 3043
Mary, 3041
Phebe, 3045
Richard, 3042
William, 28, 1565, 3040

DeWITT
Adelia, 3843
Emery, 6183
Mabel, 6103

DeWOLF
Mary, 1976
Robert, 1976

DEXTER
Celia, 948
Elizabeth, 3715
Mary, 2621

DEYO
Anna, 6241
Rowland, 6241

De YOUNG
Minnie, 5367

DIBBLE
Almira, 3705
Christina, 1699
Daniel, 3714
Evaline, 3709
Ichabod, 1865, 3713
Isaac, 3712
Jesse, 3710
Josephine, 3708
Lewis, 3711
Maria, 3706
Mary, 1863
Sylvester, 3707
Wesley, 3715

DICKENSON
Mary, 3179
Susan, 2461

DICKERSON
George, 3604
Mehitabel, 732

DICKIE
Charles, 6267

DICKSON
David, 1986

DIEHL
Laurence, 6786
William, 6786

DIKEMAN
Mary, 5598

DILLMAN
Julia, 3166

DINEHART
C. E., 4514
Clarence, 4514

DISOSWAY
Helen, 6705

DIXON
Courtland, 2637
George, 1627
Inez, 6631
Jon, 700
Nathan, 1624
Priscilla, 1625
Samuel, 1628
William, 700, 1626

DOANE
Ann, 1473
Anna, 1468

DODGE
Anna, 6695
E., Mr., 3519
Hannah, 100
Israel, 100

DODSON
Julia, 5951

DOLPHIN
Betty, 6073
Matthew, 6073
Richard, 6073

DONKIN
Carla, 7131
McKay, 7131

DONLEY
John, 2689

DOOLITTLE
Ann, 5449
Celestia, 5457
Celia, 5455
Charles, 5456
Ida, 5458
John, 3374, 5453
Lucy, 5452
Lydia, 5454
Mary, 5450
Phebe, 5451

DORMAN
Ebenezer, Rev., 933

DORRANCE
Gershon, 1621

DORRELL
Celestine, 3261

DORSEY
Alice, 5800
Donald, 5800
Emma, 5800
Iva, 5800
Lightner, 5800
Mr., 5800

DOTY
Edward, 242, 760
Temperance, 760

DOUGLASS
Abiah, 313
Archibald, 2537
Daniel, 318, 3303
Elizabeth, 309
Emma, 3408
Eunice, 316
George, 312, 6175
Gertrude, 3405
James, 3303
Jonathan, 311
Lucy, 314
Lydia, 318
Margaret, 280, 310
Mary, 779
Mary Ann, 3303
Richard, 87, 281, 317
Robert, 318
Samuel, 281
Sarah, 315
Stephan, 3303
William, 87, 308

DOW
Caroline, 2948
Fuller, 3391
Marian, 3391

DOWLING
David, 7385
Edward, 7385

DOWNER
Elizabeth, 2679

DOWNING
Carolyn, 7224
Myra, 4118

DRAGE
Leonard, 6649

DRAKE
Catherine, 5482
David, 6285
Emilie, 3895

DRAPER
E. H., 5229

DRESSER
Mary, 76

DRUMM
Anita, 5415
Evaleen, 5415
Guy, 5415
Helen, 5415
J. Wesley, 5415
Orville, 5415
Philip, 5415

DRUMMOND
Mr., 1272

DUBOE
A. M., Rev., 3722
Charles, 3722
Mary, 3722

DuBOIS
Carrie, 4455

DUCK
Margaret, 6971
Thomas, 6971

DUDLEY
Cecelia, 625
Daniel, 634
Josiah, 634

DUNBAR
Elizabeth, 159
Eunice, 3008
Mary, 158
Mordicai, 53
Thankful, 157

DUNCAN
Charles, 3881, 3883

DUNCAN
Eliza, 3884
Francis, 3880
James, 3879
John, 2014, 3878
Margaret, 3882, 6099
Nina, 7294
Robert, 3877

DUNHAM
Eliza, 3707
Hetty, 3710
Katherine, 6671
William, 3708

DUNMORE
Kathleen, 5510

DUNN
Charles, 6302
James, 4720

DUNNER
Erma, 7200

DUNNING
Aurella, 2649
Grace, 3609
Lewis, 3609
Sallie, 2930

DUNTON
Marilla, 1159

DUPLER
Noah, Dr., 3150

DUREN
Ruth, 7406

DURLAND
Peter, 2876

DURRANT
Alice, 6507

DuVERNETT
Peter, 4672

DWIGHT
Andrew, 2102
Cynthia, 1440
Edward, 1440
Martha, 1440

DWYER
Annette, 6519
Dianne, 6517
Elizabeth, 6516
Frances, 6515
John, 5279, 6517
Melinda, 6518

DYE
Arloween, 4761

DYER
Annie, 3101
Eunice, 3515
Luther, 1247

EAMES
Lelah, 5440

EARL
Maria, 3704
Nathan, 1864.

EARLY
Lois, 5477
Samuel, 5477

EASTMAN
Cyrus, 3255
Susanna, 106, 485

EASTON
Samuel, 801

EASTWOOD
Ruth, 4389

EATON
David, 1464
Palmyra, 2474
Theophiolus, 5502
Zadoc, 943, 946

EBBITT
Kittie, 3780

ECCLESTON
Daniel, 3026
Mary, 1511
Susan, 3026

EDDY
Camden, 5666
Laura, 4745
Mary, 931
Rhoda, 1838

EDES
William, 1687

EDGERTON
Joseph, 270
Simeon, 270
William, 3565

EDGECOMB
Albert, 1262
Samuel, 465, 811

EDGECORT
Howard, 6369

EDMUNDS
Frances, 5436

EDWARDS
Barton, 5512
Elsa, 6626
Helen, 6762
Sarah, 1243

EELLS
Benjamin, 974, 2134
Charlotte, 2133
Cushing, 1087
Edward, 440, 1088
Elizabeth, 2135
John, 1092
Lucretia, 1085
Lydia, 1094, 2132
Maria, 2131
Mercy, 440
Nathan, 974, 1091
Nathaniel, 440, 1090
Rebecca, 1089
Samuel, 1086, 1095
Sarah, 1093

EHRHART
Cameron, 6658
Clifford, 6658
Eileen, 6658
Gerald, 6658
Nancy, 6658

ELDER
Clara, 6601
Cyrus, 4927
Elwood, 4927
Joseph, 6352
Marian, 6353

ELDERKIN
Joshua, 569
Susanna, 568

ELDRED
Lydia, 913

ELDRIDGE
Abby, 3044
Bathsheba, 281
Daniel, 33
Harriet, 1306
James, 461
Mary, 826
Thomas, 2309

ELIOT
Zebulon, 492

ELLINWOOD
Miriam, 6166

ELLIOTT
Deborah, 686
Mary, 3039
Smith, 2670

ELLIS
Anna, 4554
Catherine, 7006
Mary, 4475
Samuel, 2605, 4474
Sylvester, 6152
Walter, 2122

ELLISON
Jane, 1719
Z. DeEtta, 3051

ELY
Aaron, 598
Abigail, 775
Daniel, 245, 772
David, 937
Denison, 777
Elisha, 635
Enoch, 935, 1309
Henry, 5068
Jabez, 774
Josiah, 343, 934
Lucretia, 778
Lucy, 773
Mary Ann, 776
Phebe, 936, 1309
Richard, 343, 938

EMERSON
Lucy, 2670

EMMONS
Amy, 6462

EMRICH
Catherine, 4103
Fred, 4103
Hilda, 4103

ENGLAND
Mildred, 7117

ENGLEHARDT
Donald, 5659
Ernest, 5659
Mr., 5659

ENGLISH
Ola, 5185

ENNES
Cecelia, 3775
Hannah, 3773
James, 3773

ENOS
Hannah, 5471
Jennie, 5470
Talmadge, 3386

ENSIGN
Jerusha, 1886

ERICKSON
John, 6849
Renee, 7149
Richard, 6849
Tilman, 6849
William, 6849

ESSEX
Hartley, 6665
Henry, 5492
Howell, 6664
Marian, 6666
Walter, 5492

ESSLER
Anne, 6521

ESTELLE
Bertha, 6204
Clarence, 6206
Harry, 6203
Herbert, 6208
Howard, 6207
Jessie, 6205
John, 4649

EVANS
Andrew, 6318a
Ann, 2989
Charles, 4387, 6727
Donald, 6728
Edmond, 4878, 6316
George, 6317, 6729
Hattie, 6440
Hayden, 5678
James, 4370
Mamie, 6318
Mary, 2220, 2984
Mr., 6999
Samuel, 2473
Sarah, 4077, 4371

EVEN
Alice, 4982

EVEREST
LeRoy, 6582

EVERETT
Elizabeth, 2017
Helen, 6131
Warren, 2870

EWAN
Emma, 5763

EWEN
Alice, 4982

EXNER
Louise, 6157

FAIRCHILD
Jane, 1228
Mary, 3743

FALCONER
Miss, 2566

FALKNER
Julia, 4195

FANNING
Anne, 129

FARLEY
Margaret, 3496

FARNSWORTH
Eleanor, 2678

FARRAR
E. M., 5125

FARRELL
Helene, 7535

FARWELL
Malinda, 1641

FAY
Myra, 4918
Timothy, 1547

FAYE
Sally, 1671

FAVILLE
A. S., 2484

FEINEN
Clara, 6662

FELLOWS
Alvin, 2257
Amy, 432
Elijah, 2254
Fanny, 2255
Isaac, 1061
Jeremiah, 1505
Laura, 1371
Lyman, 2252
Mary, 2256
Priscilla, 229
Rebecca, 2253

FELTER
Mary, 3362

FELTON
Leona, 5989

FENNY
Sarah, 4

FENSTERMACHER
Lucy, 4368

FENSKY
Alva, 5704

FENTON
Lilah, 5500

FERGANCHICK
Elmer, 7318
Fred, 7318
James, 7318
Tony, 7318

FERGUSON
George, 6773
Jessie, 4165
William, 4399

FERRIER
Thomas, 1373

FERRIS
Adaline, 2674
Alanson, 2674
Henry, 2674
Hiram, 2674
John, 2674

FETTERMAN
Charles, 6133
Larry, 7036
Phyllis, 7035

FIEBIGER
Bradley, 7450
Carol, 7450
Daniel, 7449
Denise, 7449
Henry, 7449
Judson, 6734, 7449
Warren, 7450
William, 7449

FIELD
Clifford, 7033
Judith, 7033
Hiram, 5499
Vesta, 7033
Wilbur, 7033

FILE
Betty, 7527
Harold, 6993, 7526

FINCH
Charles, 6761

FINLAYSON
Ann, 5098
Colin, 5098

FIROR
Nancy, 6725

FISCHER
Emilie, 5679

FISH
Asa, 5380

FISH
Bridget, 2429
Edward, 2871
George, 5210
Hannah, 512
Harry, 5381
James, 3180
Jonathan, 287
Julia, 2449
Lavina, 1188
Leonard, 5381
Lucy, 830
Margaret, 5381
Mary, 1166, 5381
Sanford, 3336
William, 3471

FISHER
Adelaide, 5894
Adeline, 4094
Amanda, 4088
Annie, 5891
Curtis, 4089
Edith, 5887
Edwin, 2218
Electa, 4090
Emily, 4095
Ernestine, 2004
Frances, 5890
Frederick, 5893
Helen, 4201
Henry, 5885
John, 3950
Juliet, 5892
Lucia, 4092
Lucius, 4093
Mary, 1596, 4256, 4805, 5889
Mrs. Nena, 5413
Myndert, 3950, 5884
Robert, 6098
Rosetta, 4091
Samuel, 5886
Sarah, 5888

FISHERMAN
Mordecai, 6840

FITCH
Abigail, 29
Alvah, 2650
Amelia, 5433
Ann, 349
Asabel, 1345
Charles, 2649, 2651, 5432
Cynthia, 2652
Daniel, 94
DeWitt, 2649
Elias, 5429
Elizabeth, 350, 2645
Gehial, 3367
Henry, 3368
Isabel, 3368, 5430
J. Henry, 5430
James, 94, 2536, 3368
Jasper, 5431
Joseph, 3368
Judith, 98
Lucy, 2463
Mary, 2650, 5428
Menzo, 5427
Mercy, 1335
Morrell, 2651
Mortimer, 2649
Polly, 1346
William, 2649

FITZGERALD
Johannah, 3980
Margaret, 4979

FITZPATRICK
Catherine, 332
Margaret, 4979

FLEET
Henry, 6470
Ida, 6469
William, 5121

FLEMINGTON
Alice, 6977

FLETCHER
Dolores, 6744
Soville, 2897

FLINT
Jennie, 3467

FLOOD
Earl, 6748
Mabel, 6747
William, 5746

FLORA
Howard, 7213
John, 7213
Judith, 7213
Robert, 7213
Sarah, 7213

FLYNN
Henry, 2612
Maudwena, 6459

FOLGER
William, 1991

FOLLET
Rebecca, 70

FOOSE
Floretta, 7034

FOOTE
Trumana, 6674

FOPET
C. M., Miss, 3080

FORBES
Charles, 3413
D. W., 3413
Elmer, 3413
Fitz, 3413
Frances, 1254
Herbert, 3413
John, 3413
Mary, 3413
Minnie, 3413
Nettie, 3413
Susan, 3413

FORD
Alvin, 2347
Cornelia, 3448
Edith, 7361
Lucy, 2345
Oliver, 6258
Reuben, 3176

FORREST
Eva, 5841

FORRESTER
William, 6259

FORSYTHE
Cordelia, Mrs., 4895
Lottie, 4022
Margaret, 3837

FORT
Sarah, 1105

FORTIN
Ledouina, 6505

FOSDICK
Dora, 5487
John, 5487
Samuel, 5487

FOSGATE
Nancy, 2592

FOSS
George, 6411

FOSSLER
Jean, 5739

FOSTER
Daniel, 76
James, 888
Mehitable, 76
William, 3473

FOUNTAIN
Ellen, 6348

FOWLER
Lucy, 1216

FOX
Ada Mary, 3695
Bert, 3695
Dr., 4168
Edward, 3695
Henry, 3695
John, 3695
Kittie, 3695
Lillian, 3695
Margaret, 4127
Robert, 6517
Samuel, 554
Sarah, 326
Willard, 3695
William, 721, 3584, 5535

FRANKLIN
Esther, 3133
Julia, 2892

FRASER, FRASIER or FRAZER
Betsey, 1047
Elizabeth, 3469, 3602
Ida, 5448

FREEMAN
Alice, 1
Amy, 6748
Huldah, 454
Jennie, 7517a

FREEMAN
John, 1199
Mary, 2485
Sherry, 7517a

FRELIGH
Carrie, 6186

FRENCH
Edmund, 1442
Hannah, 1442
Lois, 5478

FRENEAU
Catherine, 5415
Philip, 3360

FRETZ
Esther, 2398
Francis, 2398
Mary, 2398
Peter, 2398
William, 2398

FREY
Janet, 7070

FRINK
Angeline, 4677
Desire, 1231
Elisha, 2864
Eunice, 1136
Jerusha, 584
Lizzie, 5088
Mary, 1334, 2329
Phebe, 1337
Samuel, 16
Stephan, 1137

FRITZ
Claudia, 7645
Fred, 7645
Freddie, 7645

FROST
Asenath, 2336

FRY
Adrienne, 7663

FULLER
Alice, 3827
Amanda, 3826
Amelia, 1985
Ann, 1981
Catherine, 1980
Charles, 3428
Eliphalet, 1956
Gurdon, 1982
Hannah, 152
Harold, 6420
Henry, 4983, 6730
Howard, 3825
Leander, 6421
Margaret, 1984, 3824
Martha, 6182
Morris, 6422
Muriel, 3428
Oliver, 897, 1983
Sarah, 3428
Thomas, 1979
William, 893

FUNCH
Caroline, 5214
Emma, 5216
Frederick, 3182, 5212
John, 5213
Maria, 5211
Mary, 5215

FYFE
Phyllis, 7098

FYLER
Adeline, 2225
Alfred, 2230
Aurora, 2229
Azro, 2232
Elhanan, 2224
George, 1055, 2223
Lois, 2226
Mary, 2227
Octavia, 2228
Stephen, 2231

GACKENBACK
Carl, 6136
Carol, 7042
Diane, 7043

GAGE
Louisa, 2022

GAGER
Caroline, 3296

GALLAUDET or GAULLADET
Denison, 6339
Edson, 6340
Edward, 4903
Eliza, 6341
Herbert, 6342

GALLUP
Abbie, 5110
Amelia, 4286
Ann, 701, 4284
Anne, 1543
Beebe, 1219
Benadam, 60, 62
Charles, 5117
Charlotte, 5113
Daniel, 1127, 1215
David, 4001
Denison, 710
Edward, 709
Elias, 2180
Elisha, 230, 704, 708
Elizabeth, 138, 4867, 5114
Emma, 5116
Esther, 154, 702, 1221, 1790
Eunice, 151, 424, 705, 1537a, 1795
Frances, 5111
Gardner, 837
Giles, 3504, 5115
Gurdon, 1220, 5112
Hannah, 120, 1214
Joadam, 1541
John, 19, 510, 1186, 1213, 1608, 2381, 4285
Joseph, 151, 230, 683, 706, 1216, 3118, 5109
Lorenzo, 3501
Lucretia, 1157, 1217
Lucy, 62, 1542
Martha, 151, 707, 1568
Mary, 439, 507, 544, 878, 1218, 4283
Mercy, 60, 703
Nathaniel, 2358, 3506
Oliver, 1538
Perez, 1539
Prudence, 2448
William, 19, 683, 1540

GANO
Mary, 5544

GANS
Barbara, 5784

GARCIA
Mike, 6619

GARDINER
Daniel, 1156
Esther, 1153
Hannah, 1155
Henry, 173, 1157, 1217
Isaac, 1158
Joanna, 31, 33, 58
Joseph, 502, 1151, 1154
Sarah, 1152
William, 502, 1159

GARDNER
Andrew, 3739
Benoni, 647
Delia, 1241
Elizabeth, 6717
Freelove, 4705
Irwin, 5388
Mary, 919
Mr., 3377
Sarah, 48

GARFIELD
Clara, 6337
Isaac, 4901

GARRET
Sophie, 4332

GARVEY
Agnes, 5658

GARVIN
Alex, 4787

GASKELL
Carolyn, 7233
David, 7234
Edward, 6499
Ruth Ann, 7232
Winfield, 6499

GASKILL
Ann, 3301
Jabez, 3301
Helen, 3302
Olive, 3303
Philena, 3301
Stephen, 1682
W. Adelbert, 3301

GASTON
Robert, 7035

GATES
Ann, 62
Charles, 2451
Elisha, 2447
Eunice, 2374, 2450
George, 2449
Gurdon, 2413, 5199
Isaac, 2448

GATES
Mary, 5437
N. Stanton, 5199, 6501
Zebediah, 1187

GAYLORD
Eleazer, 800
Hannah, 800

GEER or GERE
Charles, 1578, 3091
Ebenezer, 412
Elijah, 1029
Elisha, 451
Ethan, 2187
Fanny, 2191
Hannah, 2189
Harriet, 2185
John, 410, 1027, 2190
Julia, 3093
Lucy, 3090
Martha, 406
Mary, 412, 1032
Moses, 1031, 1040, 2186
Mr., 3887
Nathan, 1028, 1545
Nathaniel, 2188
Prudence, 412
Robert, 3092
Sally, 1030
Samuel, 1033
Sarah, 124, 143, 2192, 3089

GEORGE
Lawrence, 5761
Ruth, 6540

GERBER
Margaret, 6629

GEROW
Jasean, 7532
Melody, 7531
Richard, 7530
Walter, 6995

GIBB or GIBBS
Ellen, 1849
George, 179
Hannah, 179
Sarah, 180

GIBBARD
Jacob, 3876

GIBSON
Elizabeth, 81
Mary, 2952

GIDDINGS
Susan, 2818

GIFFORD
Arland, 7217
Charles, 6046
Donna, 7217
Jennie, 6046
John, 7217
Randall, 7217
Roger, 7217

GILBERT
Franklin, 6662
John, 6662
Martha, 3784

GILE
Benjamin, 103

GILKEY
Charles, 384
Isaac, 4054
Ladorna, 4053
Lois, 4058
Malvina, 4060
Marietta, 4057
Rebecca, 4059
Rosalie, 4056
Silas, 2213
Sullivan, 4055

GILL
Jessie, 6379
Patricia, 7559

GILLAND
Mary, 7281

GILLESPIE
Mr., 6322a
Susan, 3098

GILLETTE
Anne, 5434
Joel, 2882
Samuel, 4833

GILLILAND
Mary, 7281

GILLMAR
George, 1984
Lemuel, 1985

GILLSON
Laura, 2297
Lydia, 2423

GILMAN
Dexter, 4605

GISSELL
Doris, 7253

GLADWIN
Julietta, 1757

GLASPIE
Charles, 4996
Eber, 4998
Harriet, 4992
Lucy, 4993
Mary, 4997
S. Elizabeth, 4994
W. Denison, 4995
William, 3031

GLAZBROOK
Austin, 4200

GLEASON
Hallie, 4117

GLEN
Grace, 4980

GLINTENKAMP
Brunnhilde, 6021
Hendrik, 6021

GOADY
Jane, 2779

GODDARD
Abigail, 1128
Ebenezer, 196

GODDING
Diantha, 4098

GODFREY
Hannah, 3557

GODSEY
Christina, 7632
Dorothy, 7633
Floyd, 7154, 7631
James, 7630

GOGGIN
Muriel, 5706

GOEHRING
Elizabeth, 5789

GOLD or GOLDS
Adeline, 2126
Alvin, 2124
Benjamin, 971, 2123
Caroline, 2125
Emeline, 2122
Mary, 5355

GOLDING
Louise, 5962

GOOD
Charles, 6526

GOODALE
Francis, 4128

GOODELLE
Blanche, 6139

GOODENOUGH
Millie, 3628

GOODING
Diantha, 4098
Emma, 2487

GOODMAN
Harriet, 3313

GOODNO
Jane, 1842

GOODNOW
Isaac, 3231

GOODRICH
Esther, 956
Mary, 5456
Norman, 4997

GOODSELL
Esther, 2816

GOODSEY
Floyd, 7154

GOODYEAR
Alvira, 4737

GORDON
Eva, 4995
Jane, 7121

GORE
Aurelia, 2307

GORHAM
John, 7
Mabel, 5753
Mercy, 7

GORTON
Mary, 4801
Sarah, 361
Triphenia, 4798

GOULD
Fidelia, 1926
J. B., Rev., 2601
John, 2601
Otis, 1926

GOVE
Sarah, 4965

GOWAN
Addie, 4017

GOWERS
Isabelle, 5434

GRAHAM
George, 6073
Susan, 6281

GRANGE
Mary, 2365
William, 2377

GRANT
Alice, 4920
Charles, 2045
David, 3006, 4916, 4917
Ellen, 5843
Eunice, 1006
George, 4919
Harry, 6701, 7406
Joseph, 4918
Lucinda, 2045
Oliver, 133
Sarah, 502
Thankful, 1928

GRANZELES
Darlene, 6719

GRAPO
Elizabeth, 6286

GRATMAN
Andrew, 2910

GRAVES
Avery, 4044
Libius, 5537
Lydia, 5537
Nancy, 1598
Parnell, 1676
Ruth, 3077
Sereno, 2210

GRAY
Amos, 2944
Ann, 2526
Baxter, 7119
Cordelia, 4725
H. H. Hon., 2632
Mary, 539, 605, 1809

GREEN or GREENE
Allen, 3035
Ann, 1631
Caleb, 1631
Carleton, 4171
Chester, 3933, 3934
Clark, 4768
Cleora, 2676
Douglas, 7047
Elisha, 1917
Ellen, 1631
Esther, 1798
Fannie, 3933
Frances, 4339
Francis, 4340
Franklin, 2333
George, 3933
Hattie, 3035
Ida, 5582
Isaiah, 3190
Jacob, 2096
Jerome, 4170
John, 3190
Maria, 1631
Martha, 5224
Mary, 5115
Phebe, 3173
Polly, 1917
Robert, 2462
S. A., Mrs. 1806
S. H., 2622
Sandra, 7047
Sarah, 790, 3175
Walter, 7047

GREENLEE
Amelia, 4471
Elizabeth, 4472
James, 2605
William, 4473

GREENMAN
Lucy, 4325
O. F., 3470

GREY
Elizabeth, 6471

GRIDLEY
Mercy, Mrs., 929

GRIFFETH or GRIFFITH
Abigail, 2911
Paul, 2911

GRIFFIN
James, 2906

GRIFFING
Catherine, 4949
Charles, 3022, 4945
Denison, 4948
Joseph, 4950
Julia, 4946
Nettie, 4951
William, 4947

GRIGGS
Florence, 5575
Olin, 4987

GRINNELL
Alva, 2009
Amos, 1523
Benjamin, 922, 2007, 2976
Jemima, 609
Joanna, 2975
John, 2011
Mary, 2295, 2977
Mercy, 2978
Phebe, 2008, 2010

GRINYER
Myrtle, 6770

GRISWOLD
Chester, 4005, 4012
Deborah, 88
Emma, 4007
Ethan, 4003
Fanny, 1762
Horace, 4015
Joseph, 2183, 4004, 4009
Lorenzo, 4011
Louisa, 2183
Lucius, 5328
Lucretia, 272, 362
Lydia, 322, 724
Maria, 4006
Martha, 237
Mary, 1431
Matthew, 88
Myra, 4014
Patience, 89
Sylvanus, 928
Wayne, 4010, 4013
Whiting, 4008

GROFF
Alice, 3652

GRONARD
Ellen, 2067

GROVE
Sarah, 4965

GUERNSAY
Herbert, 3886
Hoyt, 2015
Lucy, 3887
William, 3885

GUIFFRE
Elizabeth, 6655

GUILE
Benjamin, 103
John, 103
Phebe, 392
William, 391

GULLIKSON
Blanche, 6458
Gilbert, 6458

GUNDERSON
Marie, 6458

GUNNISON
Sarah, 4096

HACKETT
Alvin, 4021
Cordon, 6289
David, 7465
Elisha, 5923
Jon Terry, 7466
Joshua, 6764
Luman, 5924
Vern, 6764

HADDON
Elliott, 6009
Kathryn, 6856

HAFFNER
Alfred, 7328
Iris, 7728

HAIGH
Emma, 4328

HAGEMAN
Carol, 7300
Eldon, 7300

HAGGER
Sallie, 5703

HALE
Annora, 1929
Gladys, 6694
Marian, 5825

HALEY
Betsey, 1260
Elizabeth, 137
Hannah, 1321

HALL
Capt., 3044
Hannah, 725
Harley, 2222
Huldah, 2221
Lois, 737
Rose, 4924
Sylvester, 2222

HALLAM
Amos, 201, 251, 335, 907
Anna, 908
Edward, 80, 250, 252, 335
Elizabeth, 148, 253, 275, 910
Grace, 247
John, 248
Lydia, 909
Mary, 911
Nicholas, 80, 249, 273
Sarah, 906

HALLIDAY
Edward, 2612

HALSEY
Susan, 1995

HALSTED
Alice, 3639
Jefferson, 5111

HALTSMAN
Marinda, 2714

HAMBLY or HUMBLY
Bernice, 6109
Everett, 6108
John, 6110
Samuel, 4258

HAMBURGER
Eliza, 3462

HAMILTON
Ann, 3387
Beatrice, 3285
George, 3854
Georgiana, 3854
Henry, 3854
Nancy, 1970
Oliver, 3285
Philip, 3285
Sloan, 3078
Sophia, 1969

HAMLEY
Melissa, 4245

HAMLIN
Charles, 4562
Edwin, 2751
Fred, 4563
George, 4561
Mary, 4560

HAMMEL
Lena, 6609

HAMMON
Sarah, 155

HAMMOND
Sarah, 665
Thelma, 6830

HANCOCK
Ellen, 4526
Elvira, 1656
Emily, 4527
Hiram, 4525
William, 2685

HANCOX
Frances, 3186

HAND
Harvey, 5433
Jennie, 4973

HANFORD
Carzia, 1343

HANOVER
Jane, 2692

HANSEN or HANSON
Amy, 7541
Frieda, 7056
Grace, 7065
Henrik, 7056
John, 7540
Richard, 7541

HAPGOOD
Elizabeth, 1653

HAPPLE
Bernard, 7413
Constance, 7417
Dorothy, 7412
Everett, 7411
Joseph, 6707, 7414
Margaret, 7415
Teresa, 7416

HARDING
Jane, 3193
Jennie, 4976
Susan, 1757

HARDSTINE
Nadia, 6685

HARDY
Louisa, 4170
Mina, 5979

HARGRAVES
Doreen, 6716

HARMON
Sarah, 3795

HARN
Hazel, 7016

HARNSBY
Mary, 7210

HARRIMAN
Ann, 6174
Iona, 6852

HARRINGTON
B. R., 3127
Edith, 4328
Julia, 6535

HARRIS
Amasa, 880
Ann, 259
Benjamin, 256
Chauncey, 4593
Daniel, 257, 359
Edgar, 4591
Eleanor, 2457
Eliza, 4588
Elizabeth, 261
Emily, 3735
Eunice, 1969
George, 254
Gibson, 81
Hallam, 1876
James, 1958
Jedediah, 4592
John, 1969, 2303, 2766
Joshua, 255
Katherine, 3737
Lydia, 2306
Mary, 30, 260, 4590
Phebe, 258
Richard, 72
Samuel, 81
Thomas, 30
William, 809, 4589

HARROLD
Barbara, 7086

HART
Edmund, 4304
Harvey, 3502c
Huldah, 3299
Ruth, 179

HARTLEY
Carter, 7316
Grace, 7316
Ila Marie, 7316

HARWOOD
Lucretia, 933

HASKELL
Henry, 3906
James, 3907
Lucy, 3908
Nahum, 2025
Sarah, 3905

HASKINS
Frances, 6658

HASTEDT
William, 7159

HASTINGS
Elvira, 6420
Esther, 7063
Mr., 4724

HASWELL
Claire, 6974
Peter, 6976
Ruth, 6975
Walter, 6049, 6973

HATCH
Adeline, 1249
Albert, 1251
Ann, 1253
Aurora, 1247
Daniel, 1242
Ellen, 1252
Elizabeth, 1245
Eunice, 2487
Fanny, 1246
Harriet, 1248
Horace, 1244
James, 2927
John, 1243
Joseph, 1254
Lucy, 1250
Reuben, 513
William, 2925

HATTRICK
Mary, 2572

HAUGHN
Jane, 2709

HAUGHTON
Eunice, 714

HAVENS
George, 600
Lotta, 1402
Lucretia, 1401
Lucy, 1404
Mindwell, 1403

HAVERLY
Eve, 1220

HAWKINS
Ansel, 5417
Bernice, 6643
Emery, 5430
Hannah, 1003
Jason, 2800
John, 7188
Julia, 5430
Mary, 7189
Noel, 6459
Susanna, 7187

HAWLEY
Agnes, 4924
Benjamin, 4924
Dr., 4057

HAWN
Christina, 7123
George, 7123
Jennifer, 7123
Patricia, 7123

HAWS
William, 6613

HAYDEN
John, 744

HAYES
Abigail, 79
Adeline, 3350
Joseph, 773
Richard, 245, 773

HAYNES
Frances, 3781

HAZARD
Esther, 2424
Mary, 2403

HAZEN
Maria, 5064

HEAD
Pamelia, 1585

HEADLEY
Susan, 3136

HEADY
Morris, 3155

HEARD
Mary, 6335

HEATH
Margaret, 2979
Sarah, 4002

HEATHER
Albert, 7195
Linda, 7195
Rodney, 7195
Shiela, 7195

HEATON
Alvin, 6541
Marshall, 6541
Melvin, 6541
Percy, 6541

HEERLEIN
Eva, 7383

HELD
Marion, 6735

HELM
Louise, 2649

HEMMINGS
Albert, 6117
Joan, 6117
Kathryn, 5997

HEMPSTEAD
Benjamin, 809
Hannah, 786
Nathaniel, 851
William, 3737

HENDEE
Achsah, 1607

HENDERSON
Delos, 5457
Eliza, 2675
Florence, 6792
James, 4857
Sarah, 1347, 2672

HENLEY
Eliza, 2844
Frances, 2842
Henrietta, 2843
John, 1459

HENNING
Florence, 7118

HENRIQUES
George, 5406

HENRY
Charles, 5314

HENSON
Nathaniel, 5480

HEPLER
Clara, 7381

HERBEIN
Chloe, 7025
Donald, 7025
George, 7025

HERMAN
Hannah, 5320

HERRICK
Benjamin, 395
Daniel, 399
Dorothy, 6715
Ebenezer, 389
Edward, 102
Elijah, 397
Ephraim, 401
Freelove, 394
Joseph, 396
Mary, 388
Nathan, 400
Rufus, 390
Samuel, 103
Sarah, 398
Stephen, 103, 393

HERRINGTON
Artemina, 2920
Caroline, 6639
Cecil, 6640
Edith, 6635
Eugene, 5484, 6638
Laura, 6636
Luella, 6634
Stephen, 6637
Wallace, 4788

HESTER
Donald, 6743
Edwin, 5753
Flora, 5752
Frank, 5751
George, 3745
John, 6743

HETRICK
J. A. W., 4371

HETZLER
Edgar, 6675
Elizabeth, 7385
Howard, 7384

HEUSON
Blanche, 6615
Carrie, 6608
Celestia, 6613
Della, 6610
Florence, 6614
Francis, 6612
Henry, 6611
Joseph, 6609
Lulu, 6616
Nathaniel, 5480
Ruth, 6618
William, 6617

HEVENER
Bertha, 5762
Charles, 5759
Eva, 5761
Florence, 5760
Mary, 5764
Sylvia, 5758
William, 3747, 5763

HEWITT
Albert, 4354
Amos, 571
Anna, 571
Anne, 580
Benjamin, 43, 2317
Content, 577
Elijah, 4912
Elizabeth, 4337
Elkanah, 672
Elmer, 6484
Fanny, 4357
Hannah, 578, 2133
Henry, 153, 572, 672, 2466
Hiram, 4353
Ida, 4355
Increase, 574
Inez, 4356
Joanna, 575
Lena, 4358
Margaret, 1256
Mary, 674
Maud, 6346
Oscar, 4359
Phebe, 831
Ralph, 6347
Samuel, 3502e
Sarah, 360
Stephen, 579, 581
Thomas, 573
Zerviah, 576

HIBBARD
Mary, 4767
Thomas, 4767

HIBBS
Denison, 3140
Easton, 3140
James, 3140
Samuel, 3140
Shelby, 3140

HICKEY
Cora, 6602
Margaret, 3253

HICKS
Barbara, 7470
Blair, 7469
Edwin, 2585
Edwina, 2576
Fanny, 1191
Harriet, 3580
Hazel, 7467
Paul, 7468
Ralph, 6765
William, 3576

HIGBEE or HIGBY
Augusta, 4017
Edward, 2842

HIGGINS
Austin, 5948
Caroline, 5945
Charles, 5945
Edward, 5945, 5948
G. W., 4061
George, 5946
Helen, 5945
Lucy, 5947
Philip, 5948
Robert, 5945
William, 5944

HIGH
Nellie, 6199

HIGLY
Iola, 929

HIGMAN
Janet, 7321

HILDEBRAND
Alice, 4489

HILL
Eva, 3713
Hannah, 170
Mary, 90
Olivia, 1407
Sarah, 607

HILLIARD
Azariah, 1109
Esther, 677
Gurdon, 1113
John, 1107
Mary, 1110
Phebe, 1111
Priscilla, 1112
William, 470, 1108

HILLS
Gratia, 2891
Samuel, 66

HILLYER
George, 2990

HILTON
Delia, 4648
Julia, 4652

HIMROD
Ellen, 5060

HINCKLEY
Abel, 1746
Amelia, 3424
Joanna, 59
Lucy, 3423
Mary, 3427
Phebe, 511
Samuel, 59
Sarah, 3416, 3425
William, 3426

HINKLE
Cora, 5791
John, 3372
Marie, 7027
Michael, 7027
William, 7027

HINMAN
Charles, 5543
W. G., 4992

HINSDALE
Milton, 3757

HINT
Viola, 6807

HINTERLITER
Janet, 7037

HINTON
John, 5192
Ray, 7276

HISCOCK
Eliza, 1494

HISLOP
Cecil, 6373
Doris, 7145
Esther, 7144
Helen, 7147
John, 7146
Stanley, 7148

HITCHCOCK
Frances, 3256
M. A., 5775

HOBART
Adeline, 2214

HODGES
Eleazer, 1398
Samuel, 2893

HOFFMAN
Amelia, 4264, 4268
Amos, 4266
Bertha, 4270
C. F. Paul, 4330
Datus, 4263
Denison, 4330
Elias, 2378
George, 4267
Isaac, 4269
Karl, 4330
Mirow, 4262
William, 4265

HOGAN
Lillian, 6405

HOLBERT
Arthur, 6259

HOLBROOK
Alfred, 4830
Desire, 1701
Mary, 2626

HOLCOMB
Cora, 6392

HOLDEN
Herman, 2671
John, 2671
Lavina, 2670
Mary, 2671
Oscar, 2671

HOLDER
Denison, 5862
Joseph, 5862
Marion, 5862

HOLDRIDGE
John, 2431

HOLMAN
Charles, 6788, 7490
David, 7492
Donald, 7491
Norma, 7198
Willard, 2867

HOLMES
Alonzo, 2993
Anna, 2499
Artemisia, 4696
Benjamin, 2443, 2499
Charles, 4424, 4700
Cornelia, 4699
Christopher, 4753
Daniel, 1205
Denison, 2302
Ellen, 2998
Emeline, 2999
Erastus, 2446
Esther, 1204, 2441
Eton, 4701
Evelyn, 4425
Frances, 2992
Frederic, 1206, 4423
George, 2994
Harriet, 2997
Hazard, 1528, 2991
Henry, 2884
Hiram, 2445, 2530, 3502b
Irving, 4703
Isaac, 2439
Jabish, 2644
James, 1528
Jeremiah, 509, 1186, 1203, 2438, 2442
John, 509, 5479
Joseph, 2444, 3498, 4697
Joshua, 666
Kendall (Mrs.), 1955
Laura, 4702
Mary, 1201, 2440, 2995, 4426
Mason, 2996
Minnie, 4753
Olivia, 4695
Philura, 1202
Polly, 2885, 3548
Prudence, 679
Robert, 1123
Sardis, 4698
Seth, 2884
Thomas, 1139

HOLT
Billie, 7307
Elijah, 3394
Frances, 3333
James, 1723
Sally, 3395
William, 3393

HOMER
Carl, 6045
Dudley, 6044
G. E., 4157

HOOD
Myrtle, 6320
Phebe, 2289

HOOKER
Edward, 5709
Helen, 5711
Robert, 5710
Thomas, 3430, 3721
William, 4963

HOOPER
Fanny, 2412
Lylie, 6110

HOOVER
Polly, 7737

HOPE
Sarah, 6963

HOPKINS
Bryan, 7671
Caroline, 3913
Catherine, 5768
Charles, 4810
Jane, 7670
John, 7256, 7670
Lois, 7672
Mark, 3913, 7671
Ruth, 7671

HOPSON
Amelia, 4020
Beman, 4020
Rowena, 4022

HORNADAY
Mr. N., 3241

HORNE
Mary, 3422
Miles, 3422
Rollie, 3422
Thomas, 3422

HORSFORD
Sylvia, 1160

HORST
Richard, 7209

HORTON
Clare, 6703

HOSKINS
Elizabeth, 270
Mr., 3591

HOTCHKISS
Hannah, 1409
Sarah, 628

HOUGH
Abiah, 270
Carrie, 5986
David, 264
Elsie, 3459
Esther, 269
George, 268
Hannah, 265
Jabez, 86, 258, 266
John, 82, 86, 262, 267
Sarah, 263
Seabury, 3018

HOUSE
Daniel, 6598
John, 3785
Harry, 3785
Mary, 7291
Otis, 3785
William, 6598

HOUSEKNECHT
Charles, 7026
Dennis, 7026
Jeanette, 7026
Nancy, 7026

HOUTS
J. Q., 5479

HOVEY
Silas, 4994

HOWARD
Celestia, 3375
Emma, 4027
Mary, 7444

HOWE
Charlotte, 5125
Earl, 3120
George, 5132
Helen, 5130
Henry, 3260, 5127
Hessie, 6274
Joseph, 5133
Martha, 2903
Mary, 3260, 5131
Phebe, 5126
Philander, 5129
William, 5128

HOWELL
Henry, 5214
Lucy, 5085
Sally, 2296

HOWES
Moody, 2260

HOWISON
Ina, 6163

HOWLAND
Abner, 4088
Desire, 7
Elizabeth, 9
Emma, 6461
John, 7

HOWSER
Earl, 4989

HOXIE
Benjamin, 2434
Dr., 2652

HOYECKI
Louis, 7046

HOYT
Aaron, 2274
Clarence, 5272
Harold, 5272
Helen, 5272
John, 5272
Ruel, 1937

HUBBARD
David, 3441, 3445
Emma, 3441
George, 1004
Harvey, 3445
Hattie, 3441
Joseph, 3445
Langford, 5434
Lena, 3441
Lester, 3369
Lydia, 105
Phebe, 343
Sarah, 254
Thomas, 911

HUDSON
Violet, 7151

HUESTED
Lyman, 2799

HUET
Benjamin, 148
Content, 148
Fanning, 148
Mary, 148

HUFF
Mary, 2699, 6178

HUGGARD
Annie, 4856
John, 4856
Sarah, 4856

HUGHES
Amos, 4220
Augustus, 4220
Bertha, 4223
Ella, 4223
Hannah, 2366
Ida, 4223
John, 4220
Mary, 4221, 4223
Pearl, 7449
Phebe, 4220
Thomas, 4220
William, 4223

HUGHSTED
Sarah, 1831

HULBURD
Caroline, 4549

HULINGS
Ellen, 2687

HULL
Adelaide, 6705
Alson, 1807
Arthur, 6703
Daniel, 5583, 5612, 6705
Emerson, 1807
Frances, 3305
George, 3307
Geraldine, 5583
Gertrude, 6704
Gideon, 4588
Harry, 5583
James, 6010, 6857
Jeffrey, 6857
Judith, 6857
Julia, 1807
Kate, 5583
Levi, 3304
Luther, 1690
Myra, 5440
Sally, 1809
Seldon, 3306
Thomas, 6857
Tracy, 5583

HULSE
Hannah, 509

HUMPHREY
Dovecine, 1433
Flora, 6145

HUNDERMARK
Ray, 6856

HUNGERFORD
Magdeline, 3505

HUNT
Barbara, 6850
Charles, 7271
Daryl, 7271
Dorinda, 2708
Elizabeth, 467
H. H., 5999
Harriet, 1736a
Jack, 7271
Jill, 7271
Karyl, 7271
Lorraine, 6848
Margaret, 6847
Mary, 999, 6847
Mildred, 6849
T. Dwight, 6847

HUNTER
Harold, 7125, 7601
Helen, 7607
James, 7606
John, 2647
Josiah, 7602
Martha, 7608
Melville, 7604
Nadene, 7603
Sara, 7605
Walcott, 7609

HUNTINGTON
Althea, 1377
Andrew, 855, 857, 863, 983
Anna, 1379
Caleb, 322
Calvin, 858
Elisha, 858
Elizabeth, 859
Emma, 5228
Harriet, 3009
James, 3010
Joseph, 1382
Luther, 858
Mary, 1383, 3011
Minor, 1376
Molly, 860
Philura, 861
Priscilla, 429
Robert, 862
Roger, 1556
Solomon, 567, 1381

HUNTLEY
Charlotte, 1841

HUNTON
Amelia, 4038

HURD
Caleb, 1431
Margaret, 4596
Mary, 1431
Phebe, 345
Sarah, 3891

HURLBUT or HULBURT
Amanda, 2270
Asa, 2249
Asahel, 2264
Betsey, 2262, 2268
Christopher, 2571
Cornelia, 2265
Don Pedro, 2269
Elisha, 2573
Elijah, 1061
Ellen, 3390
Eliza, 3375, 5490, 5491
George, 2578
James, 3375, 3390
Jerusha, 2250
John, 2576
Joseph, 2572
Lucy, 2222, 2263
Mary, 2579
Matilda, 2580
Ozro, 2266
Polly, 2259
Richard, 2574
Samuel, 1288, 2575
Sukey, 2260
Thankful, 2258
Thomas, 186, 1062, 2261
William, 2251, 2267, 2577

HURST
Henrietta, 4375

HUTCHINS
Ruth, 944

HUTCHINSON
William, 3666

HUTTON
Amelia, 4038

HYATT
Ella, 6323

HYDE
Ann, 256
Daniel, 371
Diadama, 632, 976
Ebenezer, 1622
Eleazer, 360
John, 1615
Nancy, 1525
Phebe, 88
Samuel, 371
Walter, 372
William, 2636
Zelpha, 360

HYPES
Emeline, 5254
William, 5258

IDE
Linda, 6846
Robert, 6846

IHLSING
Ola, 6742

ILER
Lillie, 5381

IMM
Jennifer, 7286
Karl, 7286
Karleen, 7286
Michael, 7286

INGALLS
Lucy, 2112
Walter, 4147

INGERSOLL
Georgie, 3635

INGHAM
Clarence, 5470

INGRAHAM
Anna, 530
Cary, 1560
Prudence, 3018

INGRAM
Daniel, 161

INSULL
Dennis, 7643
Franklin, 7643
Hugh, 7643
Peggie, 7643

IRELAND
Mary, 5259

IRISH
Elizabeth, 1527
George, 589
Phebe, 1522

IRVINE
Susan, 5759

IRVING
Miss, 2913
Mr., 2912
Sarah, 5527

ISLES
James, 2990

IVES
Levi, 2695
Miss, 1870

JACKSON
John, 7549
Lydia, 2323
Mary, 6003
Robert, 6003
Thomas, 50

JACOB
Bernard, 7136

JAMES
Anna, 1017
Beryle, 3846
Deborah, 1352
Esther, 1021, 1025
Hannah, 1020
Herbert, 3846
Horatio, 3846
John, 409, 1019
Nabby, 1022
Phyllis, 7263
Polly, 1023
Samuel, 1026
Susanna, 1016
Thomas, 1024
William, 1018, 6565
Willis, 3846

JAMESON
Eleanor, 6326
Eliza, 6327
John, 4893, 6328
Judge, 6325
Mary, 6325
Rebecca, 6329

JAQUAY
George, 6256

JARVIS
B. W., 2389

JEFFERSON
D. C., 3574

JENKINS
Charles, 6448, 7178
Deborah, 7131
Donald, 7131
Madeline, 7176
Marion, 7178
Matthew, 7178
Patricia, 7177

JENKS
Daniel, 3108
Darrell, 5664

JENKS
Elizabeth, 6723
George, 6722
Isaac, 2265
John, 1584, 3107
Leslie, 3107
Lucy, 3107, 3110
Minnie, 3107
Nathaniel, 3107
Sally, 1579
Theody, 3109

JENNESS
James, 6247, 7116
Jane, 7116
Russell, 7116

JENNINGS
Eleanor, 319
Morgan, 2670
Orville, 2607
William, 2672

JENSEN
Minnie, 5482

JEPSON
Ann, 820
Daniel, 822
Esther, 824
Hannah, 819
Henry, 286, 821
Joanna, 825
Margaret, 823

JEWETT
Eleanor, 6517
Mary, Mrs., 184

JOHANNES
Hazel, 7266

JOHNS
Adolph, 7313
Allen, 7721
Karen, 7722
Sharon, 7723

JOHNSON
Acton, 5440
Albert, 5440
Ansel, 5438
Araunah, 378
Charles, 2410
Dyar, 5437
E. B., 2040
Edelbert, 5436
Elias, 3224
Elisha, 3366
Ella, 6277
Eva, 5244
Frances, 2684
George, 4244
Henrietta, 3371, 5423
J. P., 1700
James, 4352, 5421
Jay, 5245
Josie, 5243
Jozinah, 5439
Lester, 5435
Louise, 5425
Lucy, 5442
Lyman, 3370
Mariah, 3391
Mary, 1939, 3922, 5438
Rachel, 5212
Sarah, 5424
Simpson, 1895
Sylvester, 5422
Willard, 5441

JOHNSTON
Winifred, 5941

JONES
Alanson, 1817
Alvah, 1819
Anna, 1381
Asenath, 1811
Avery, 1773, 1816
Catherine, 1767, 1815, 3522, 6611
Charlotte, 2518
Clarissa, 1775
Cledice, 7204, 7651
Daniel, 1770
Darius, 1245
Denison, 1810
Dorothy, 7156
Drusilla, 1814
Edward, 5571
Elias, 1774
Eliphalet, 1809
Elizabeth, Mrs. 789
Eunice, 1768
Eva, 5842
Ezekiel, 1422
G. D., 3551
Gladys, 7255
Hannah, 788
Henry, 787, 793
Ida, 5498
James, 787, 1766

JONES
Jemmy, 1421
Jerusha, 1769
Latham, 1812
Lorraine, 6820
Mabel, 6620
Marion, 5571
Mary, 333, 3055, 3168
Mindwell, 599
Minerva, 2100
Nancy, 1820, 7652
Paul, 6820
Polly, 794
Rachel, 1772
Rebecca, 2692
Richard, 5205
Robert, 7651
Roger, 793
Ruby, 6622
Sally, 1813
Samuel, 622, 4695
Sarah, 6673
Waity, 1766
Walter, 6740
Warren, 3055
William, 1381, 1771, 1818

JORDAN
Donald, 6819

JOSLYN
Steven, 2348

JOY
Elizabeth, 4758

JUDD
Carleton, 6586
Clayton, 6585
E. Taylor, 6587
George, 5474
Howard, 6766
Keith, 7472
Kenneth, 7471
Mabel, 4388
M. Marguerite, 6589
Sadie, 6588
William, 5474

JUDKIN
James, 3640

JUETT
Jessie, 6195

KALTZ
Bruce, 5799
Frank, 5797
Fred, 5796
Joseph, 3776
Roy, 5798

KARGER
Willye, 7121c

KARJALA
Sally, 7226

KARPINER
Catherine, 7075

KAULBACK
H. A. N., Hon., 1969

KAVANAUGH
Emma, 3868
Michael, 3868

KAY
Minnie, 7317

KEANE
Jerome, 6519

KEARNS
C. William, 5488
May, 5488

KEATING
Henry, 5415

KEELER
Eliza, 2009
Fred, 6228

KEENEY
Susanna, 555

KEEP
Hattie, 3346

KEIFFER
Elizabeth, 6630

KEILBAUGH
Gene, 5499
LaBlanche, 5499
William, 5499

KEIM
De B. Randolph, 4956

KELLER
Arlene, 7047
Dorothy, 7046
Lydia, 2933
Ruth, 7045
William, 6138

KELLEY
Agnes, 5671
Blanche, 5672
Charles, 3641, 5675
Clifford, 5673
Edna, 5668
Hazel, 5674
Herbert, 5670
Jessie, 5669
Joseph, 3641
Ronald, 7062
William, 1876

KELLOGG
Amos, 933
David, 1519
Justin, 4831
Lucretia, 933

KELSEY
Daniel, 3299
Elizabeth, 167, 605
Gamaliel, 162
Louisa, 3299
Mary, 605
Olive, 6642
William, 162, 167

KEMP
Ellen, 2439
Mary, 3194
Phebe, 3205

KENDALL
Elvira, 4063
Oliver, 4063

KENDRICK
Anne, 5190
Asa, 3170
Carolyne, 7736
Emma, 5188
Frank, 5189
George, 5191
Martha, 5097
Susan, 5191a

KENNEDY
Capt. 330
Janet, 700

KENNEY
Temperance, 672

KENYON
Aldridge, 2949
C. Warren, 3268
Charles, 1658
David, 4797
Ellen, 3269
George, 4848
Harriet 4142
Henry, 4847
Jennie, 4849
Lelia, 4850
Louisa, 1661

KETCHUM
Mr., 4541

KEYES
Ezra, 949

KEYSER
Augusta, 4461
Caroline, 4462
Catherine, 4457
Charlotte, 4458
Daniel, 4455
DeWitt, 4452
Harriet, 4456
Hiram, 2598, 4459
Jacob, 3706
John, 4460
Joseph, 4454
May, 4453

KIDD
George, 7043

KILBOURNE
Elizabeth, 5067

KILBY
Belle, 5414

KILLINGLY
George, 952

KILPATRICK
Sarah, 4806

KILTON
Marcia, Mrs., 2979

KIMBALL
Hannibal, 4047

KIMMERLY
Jessie, 6101

KINDIG
Laura, 5774

KING
Susan, 2794
Susanna, 1930
Thomas, 3157

KINGSBURY
George, 2606
Henry, 2606
Rufus, 2094

KINGSLEY
Abby, 3014
Adam, 3015
Chester, 3016
Harriet, 3012
Joseph, 1558, 3017
Lucy, 3013

KINNEY
Achsah, 4464
Clinton, 4470
Cornelius, 4468
Cynthia, 654
Denison, 655
Elizabeth, 4466
Ella, 4469
Ezra, 207, 657
George, 4155
Harriet, 4463
Jemima, 650
Joannah, 648
Lucretia, 656
Mary, 1138
Mercy, 649
Pardon, 2599, 4467
Peabody, 652
Samuel, 4465
Sarah, 651, 653
Thomas, 4035

KINSLEY
James, 4026
William, 5932

KIRBY
Belle, 5414
Lucy, 3095

KIRKLEY
Mary, 4222

KIRKMAN
Alexander, 5881
James, 6823
John, 6821
Peter, 6822

KIRTLAND
Ann, 2770
Capt., 599
Denison, 4606
Frederick, 4603
Hannah, 161
Hester, 741
Hezekiah, 2771
Mary, 4605
Nathaniel, 760
Philip, 161
Reynold, 747
Saloma, 4604
Stephen, 745
Sybil, 161, 609
Taphenes, 760

KITCHEN
Benjamin, 3168
Frances, 3168
James, 1597, 3168
Lewis, 3168
Mary, 3168
Sarah, 3167
Thomas, 3168
William, 3168

KITTS
Ida, 6389

KLAGER
Benjamin, 6520
David, 7249
Karl, 7246
Kathryn, 7247
Martha, 7248

KNACK
Anne, 6971

KNAPP
Hannah, 2796

KNIGHT
Doris, 7377
William, 2388

KNOWLES
Horace, 5719

KNOX
Martha, 2673
Mary, 1831

KOBE
Phyllis, 6646

KOCH
Mildred, 7064

KONTZ
Lizzie, 4495

KOSSULKER
Florence, 6084

KRAFT
George, 6673
Ruth, 6673

KRISE
Amy, Mrs., 5766

KRUSAN
Elizabeth, 1590

KUHN
Earl, 6568
Fred, 7264

KUSTER
Lucile, 6644

KYLE
Martha, 951

LABENBURG
Beatrice, 6130

LADD
Mary, 4497

LA GRANGE
Abram, 3691
Charles, 3691
Elizabeth, 3690
Josephine, 3691
Mary, 3691

LAIR
John, 4202

LAKE
Ann, 19

LAMB
Alice, 5988
Clark, 4075
Erastus, 5758
Frank, 5986
Frederick, 5986
Harold, 5986
Henry, 5986
Ida, 5984
Lida, 5987
Lillian, 5196
Milo, 5755
Samuel, 6482
Willis, 5985

LAMBDIN
Hannah, 2989

LAMBERT
Amelia, 1556

LAMPHERE
Gurdon, 3045
Stephen, 181
Theodosius, 181

LAMPTON
Leonard, 7316

LANCE
Oscar, 4526

LAND
Martha, 3084
Nannie, 5181

LANDERS
Maude, 7406

LANE
Abigail, 762
Anna, 2796
Charles, 2796
Daniel, 2796
Eliza, 2796
James, 2796
John, 2796

LANFER
Stephen, 6558

LANG
Lawrence, 6374
Lester, 5439

LANGWORTHY
Caroline, 3036
Carrie, 6289
John, 4779
Minnie, 6287
William, 6288

LANKTON
Nancy, 3028
Naomi, 3027

LANSING
Anna, 5373

LA ROCHE
Mary, 1141a
Pierre, 499, 1141

LASELLE
Evelyn, 5300
Freeman, 5299
Otis, 3278

LASHER
Ann, 2375

LATCHLEY
John, 1973

LATHAM
Alexander, 1322
Anna, 1117
Benjamin, 2441
Betsey, 2536
Daniel, 1238, 2535
Delia, 2537
Ellen, 2538
Esther, 1118
Hannah, 1586
Jane, 2451
John, 472
Lucy, 84, 282
Martha, 1116
Mary, 291, 497
Moses, 1115
Polly, 1119
William, 472, 1114

LATHROP or LOTHROP
Amelia, 2900
Benjamin, 333
Caroline, 6343
Charlotte, 6309
Elisha, 265
Elizabeth, 1381, 2169
Eunice, 902
Fanny, 901
Henry, 903
John, 333
Julia, 904, 905
Martha, 59
Pamelia, 1585
Wealthy, 1583

LATIMER
Ann, 271
Borodell, 280
Daniel, 278, 315
Elizabeth, 249, 273
George, 276
Hannah, 362
Henry, 277
John, 279
Jonathan, 83, 272, 362
Mary, 274
Nancy, 696
Robert, 83, 275

LAUDIG
Gerald, 7016
Howard, 7018
Margaret, 7016
Marie, 7017
Ray, 6127
Thomas, 7016

LAWRENCE
John, 3730
Mary, 353
Mr., 4949

LAWTON
George, 4140, 6038
Joseph, 1524
Julia, 4140, 6037
Mary, 4140, 6036
Rufus, 4140

LAY
Anna, 616
Catherine, 101
Daniel, 604
Edward, 6263
Elizabeth, 1483
Ezra, 1480
Jerusha, 1479
Mary, 54
Minerva, 1482
Peter, 777
Phebe, 4, 777
Robert, 4, 11, 54, 167
Simeon, 638, 1481
Sylvia, 1477
William, 1478

LAZELL
Esther, 5769
Hiram, 5759

LEACH
Elizabeth, 1154
George, 1925
James, 7190

LEARD
John, 905

LEARNED
Ebenezer, 2580

LEAVENS
Frederick, 4630
Lettie, 4630

LEAVENWORTH
Althea, 2675
Asa, 1348
Clara, 2670, 2673
Clarinda, 2670
Edwin, 2670
Elizabeth, 2670
Elmira, 2675
Fanny, 2670, 2672
Gilbert, 2670
Hiram, 2670
Horace, 2675
John, 1348, 2670
Lavinia, 2670
Lucy, 2670
Mary, 2670, 5391
Matilda, 2670
Olivia, 2674
Polly, 2671

LEAVITT
Hannah, 3296

LE COMPTE
Frank, 5668

LEDYARD
Betsey, 995
Ebenezer, 2564
Edward, 2567
Elisha, 2566
Elizabeth, 2562
Fanny, 2565
George, 2569
John, 2563
Mary, 2563
Nathaniel, 1287, 2568
William, 2570

LEE
Erastus, 1207
Helen, 5878
Jedediah, 509
Leverett, 5369
Lucy, 1208

LEEDS
Frances, 2433
Hannah, 1523
Mary, 1261

LEEK
Hannah, 1442

LEET or LEETE
Amy, 7377
Barbara, 7376
Bernard, 6670, 7375
Eleanor, 4036
Martha, 7375
Nancy, 7375
Roger, 7375
William, 7377

LEFFINGWELL
Benajah, 425, 430
Betsey, 4933
Lucretia, 430
Mary, 425
Molly, 942

LEGGETT
Thomas, 3143

LEHR
Charles, 6129, 7022
Gregory, 7029
Hayden, 7023
Jane, 7024
Kathryn, 7023
Ray, 7029
Sharon, 7023

LEIDY
Virginia, 7083

LEMEX
Harriet, 1251

LESHER
Charles, 6750
John, 5750, 6749
Mary, 6754
Nellie, 6751
Richard, 6752
Walter, 6753

LESTER
Clare, 6120
Daniel, 6113
Eliza, 1875
Elizabeth, 1428

LESTER
Grace, 6113
Henry, 844
Janet, 6120
Ruth, 6120

LETCHWORTH
Florence, 5953
Henry, 5953
Rebecca, 5953
Susan, 2697

LE VAKE
Lois, 3980
Mary, 3950
Nellie, 3980
William, 3980

LEVINE
Mr., 6098
Myrtle, 6098

LEWIS
Ann, 2498
Benjamin, 4787
Charles, 1567, 2497, 3049, 6007
Eliza, 1868
Elizabeth, 3053
Emeline, 3562
Enos, 1223
Fanny, 1493
George, 778
Harriet, 2292, 3047
James, 7269
Jane, 3048, 3054
Jared, 2795
Ketejah, 2053
Laura, 4952
Leslie, 6852
Lucy, 2443, 2499
Madeline, 6237
Nathan, 1868
Nathaniel, 1569
Oliver, 3291
Rosa, 3596
Sarah, 2578
William, 2495, 2496

L'HOMMEDIEU
Enoch, 1410

LICKENS
Fred, 4651
J. W., 4651

LIEBCHEN
Carol, 7072

LIGGETT
Margaret, 6698
William, 1947

LIGHTBODY
Albert, 3481
Atilda, 3477
Bellamy, 3483
David, 1783
Elvira, 3482
Eunice, 3484
Gorton, 3480
Lorena, 3478
Nancy, 3485
Rhoda, 3479

LIGHTBOWN
Elsie, 6774

LIGHTFOOT
Philip, 4795

LIKES
Ray, 6607
Roger, 7322

LILLARD
Bennie, 7317
Ernest, 7317
Eugene, 7317
James, 7317
Sharon, 7317
Sheila, 7317

LILLIE
Hattie, 5715
Lula, 6669

LINCOLN
Jonathan, 1385

LINDER
James, 6122

LINDSAY or LINDSEY
Lizzie, 4897

LINDSLEY
Mary, 830

LINELY
Lois, 6982

LINES
Jennie, 4378
Nabby, 1047
Thomas, 4378

LINTON
Albert, 5728

LITTLE
Sybil, 386

LIVEZEY
Jesse, 7045

LLOYD
Evor, 7467

LOCK
Jane, 3500
Josephine, 3500
Mary, 3500
Minuleta, 3500
Walter, 3500
William, 3500

LOCKETT
Wayne, 7470

LOGAN
Caroline, 7406

LOHNDS
Melinda, 3338

LOMBARD
Katherine, 6239

LONG
Ethel, 6694
Peter, 6388

LONGENBERGER
Creola, 6134

LONNIS
Ann, 2712

LOOMIS
Jennie, 5496
Mary, 1765
Sally, 2767

LOONEY
Georgianna, 5922
John, 5922
Morgie, 5922

LOPER
John, 6318

LORD
Abner, 936
Anna, 2, 6, 8

LORSON
Robert, 7069

LOTT
Albert, 4293
Franklin, 4292
George, 2383
Joseph, 4295
William, 4294

LOUCKS
Catherine, 4020

LOUGEE
Adelaide, 4110
Annette, 4108
James, 2275, 4109

LOVE
Abigail, 2926
Sarah, 2898

LOYD
Kathy, 7724
Jack, 7314, 7726
John, 7725

LUCAS
Elizabeth, 312
Ivory, 308, 312
Mary, 308, 312

LUCE
Stephen, 2844

LUCY
Lauristine, 2221

LUDLAM
Gertrude, 5407
Helen, 5407
Isaac, 5407
Percy, 5407

LUKE
Z. V., 6154a

LULL
Sadie, 6245

LUSHER
Catherine, 3568

LYLE
Aaron, 7137

LYMAN
Horace, 2019, 3902
Mary, 3901
Sarah, 3899
Submit, 687
William, 3900

LYNDE
Nicholas, 16

LYON
Benjamin, 1845
Margaret, 1845
Mr., 6831

LYONS
Esther, 723, 726

LYTTLE
Cara, 5387

McAULAY
Murdeena, 6834

McAULIFFE
John, 4961

McBRIDE
Nancy, 2391

McCABE
George, 5042

McCLAIN
Eva, 6601

McCLELLAN
Edward, 6968
Lawrence, 6968
Linda, 6968

McCLINTOCK
Anne, 5169
Frederick, 5168
Jannette, 5167
Morris, 3134

McCLURE
Nellie, 6585

McCOLLISTER
Elmer, 6198
Jesse, 6199
John, 4625
Lewis, 6200

McCOLLOM
Elizabeth, 5466

McCONNELL
Ruth, 6453

McCORMACK or McCORMICK
Rudolph, 6010
Sheila, 7414

McCREADY
Ray, 5795

McCUNE
Nora, 5757

McDANIEL
Eunice, 2071

McDERMOTT
Thomas, 6608

McDONALD
Davis, 7091b
Dora, 7094
John, 4135

McDONNELL
William, 6148

McEDWARDS
James, 2670

McGAFFEY
Martha, 3099

McGOWAN
Mr., 6320a

McGRANE
Mary Ann, 3363

McGRATH
Molly, 6686

McGRIFFE
William, 2710

McINTYRE
Burtelle, 6526
Celestia, 2919
Edmund, 1064, 2284
Floyd, 6526
Hiram, 2282
Lucia, 2277
Lucy, 2285

McINTYRE
Mary, 2919
Matilda, 2283
Percis, 2919
Polly, 2280
Sally, 2281
Thelma, 6526
Wealthy, 2279
William, 2278

McJANNETT
Muriel, 6991

McKAY
Nancy, 7477

McKENNA
Kathleen, 7562
Philip, 7562

McKENZIE
Bonnie, 7538
Daniel, 4989
Jeff, 7538
M. F., 7538
Wendy, 7538

McKIM
John, 2364
Martha, 2364
Nancy, 2390

McKINNEY
Mr., 963

McKUNION
Robert, 5069

McLEAN
Agnes, 7131
Ann, 7135
Barabel, 7132
Gertrude, 7134
Hugh, 6350, 7135
Ida, 6177
Mary, 7133

McLELLAND
Robert, 4901
Stitt, 3860

McLENNEN
Donald, 6546
Jean, 6546
Murdock, 6546

McMANUS
David, 6851
H., 6851
Martha, 6851

McNEARNEY
Charles, 7091d
John, 6191, 7091c
Martha, 7091g
Mary, 7091b
Royal, 7091e
Samuel, 7091f
Thomas, 7091a

McNEIL
Abbie, 3986
Charles, 2174, 2176
Frank, 3980
Frederick, 3984
Henry, 3982
Kate, 3987
Leverett, 3985
Mary, 3980
Nellie, 3980
Peter, 3983
William, 3980, 3981

McPATTON
Louise, 6476

McPHEE
Charles, 7132
Hugh, 7132
Rosamond, 7132

McQUINN
Janis, 7575
Sarah, 4246

MACAULEY
Ward, 6790

MACK
Clarinda, 6576
Patience, 773
Phebe, 774

MACKINNON
Julia, 6674

MACOMB
John, 2837

MACOMBER
Cora, 5389
Louisa, Mrs. 3299

MADDEN
Rose, 6815

MAGEE
James, 4178

MAGNON
Margaret, 6222

MAGOFFIN
Betty, 7507
Charles, 7502
Clair, 7505
Frank, 7503
Gordon, 7506
John, 7504
Lester, 7501
Madolin, 7500
Richard, 7508
William, 6804, 7499

MAGOWAN
James, 6754

MAIN
Alden, 7219
Amanda, 7219
Audrey, 7217
Avis, 7218
Chester, 6495
Eric, 7219
Judith, 7220
Keith, 7221

MAINE
Daniel, 2916

MAKIE
Eleanor, 6660
Evert, 6660
Ruth, 6660

MALDOVAN
John, 7495
Mary, 7495
Susan, 7495
William, 7495

MALLORY
Charles, 2435
Fanny, 2648

MALONE
Laura, 7306
Marilyn, 7295
Sandra, 7648

MALONEY
Elizabeth, 7432

MANCHESTER
Charles, 2672
Fanny, 2672
John, 2672
Julia, 2452, 2672
Nina, 5453
Shadrack, 2452
William, 2672

MANDEVILLE
Margaret, 3173

MANGUM
Mattie, 4879

MANSFIELD
Sarah, 565

MANVILLE
Azalia, 4550

MANWARING
Ann, 850
Asa, 852
Christopher, 319
Deborah, 847
Eleanor, 849
Elizabeth, 851
Hannah, 848
John, 856
Lois, 857
Love, 86
Richard, 319
Robert, 846
Roger, 853
Sarah, 855
Sybil, 854

MAPES
Charles, 5772
Chettie, 5772
Cora, 5772
Ella, 5773
Frank, 5776
George, 3770, 5774
Georgia, 5772
Roselle, 5775
Wheeler, 5772

MAPLES
David, 4933
Kate, 6359
Minnie, 6358
William, 4933

MARCH
Dorothy, 5961

MARCOTT
David, 4053

MARKHAM
Helen, 6587

MARLOW
John, 6142

MARRIOTT
Gwen, 6158

MARSH
Adelaide, 5314
Albert, 3282
Benjamin, 1672
Don, 3294
Elva, 6769
Gertrude, 4127
Henry, 4127
Joel, 1204
Robert, 1664
William, 3283

MARSHALL
Carl, 7020
David, 7455
Dean, 7020
Dennis, 7020
Earl, 7020
Henry, 7455
Miles, 5631
Susan, 7455
William, 7020

MARSTON
Amy, 2453
Joan, 7478

MARTIN
Abigail, 1948
Abram, 3513
Alfred, 1829
Anna, 7222
Benjamin, 4218
Cephas, 4218
Corinne, 7224
Daniel, 2343
David, 1828, 6165
Edward, 7224
Ellery, 3651
Frances, 6165
Frederick, 3652
George, 3654, 4218
Gilbert, 3650
Harold, 6496
Harvey, 1848
Jean, 7223
Jessie, 3656
John, 1951, 2343, 3655
John, Dr., 874
Julia, 3480, 4351
Lavina, 1950
Lillie, 3653
Mary, 1947
Milcah, 1949
Orrin, 5375
Rachel, 1946
Rufus, 3340
Sarah, 3777

MASON
Andrew, 544, 1324
Ann, 29
Anne, 209
Bridget, 1323
Daniel, 1326
Elizabeth, Mrs., 5
James, 209
Jeremiah, 350
John, 29, 209
Joseph, 1325
Lucy Ann, 2769
Mary, 1321
Mehitabel, 1197, 1322
Nehemiah, 544, 1328
Peleg, 1327
Priscilla, 498
Samuel, 5

MASSINGILL
May, 5661

MASTEN
Mark, 2189

MATHER
Florilla, 1882

MATTHEWS
Charles, 4499
Mr., 4951
William, 3724

MATTISON
D. O., 3516

MATTOCKS
Estelle, 4099

MATTOON
J. P., 3581

MAUK
Ruth, 6553

MAY
Albert, 6983

MAYER
Mary, 6135

MAYNARD
Gwen, 7155
Louise, 7155

MAYNE
Angeline, 5439
Edward, 5439
Howard, 5439
Mary, 5438

MAYNES
Luella, 7282

MAYO
Estella, 4839

MAYS
Mr., 5184

MEACH
Daniel, 453

MEACHAN
Mr., 2077

MEAD
Harriet, 2331

MEADOWS
Norma, 7283

MEDBURY
John, 2046
Joseph, 2048
Nathaniel, 72

MEDD
Albert, 6663
Frank, 5491

MEEKER
Joseph, 1874, 3729
Katherine, 3730
Mary, 3728

MEIGS
Elizabeth, 3495
M. C., Gen., 2836

MEIRAS
Lucy, 5371

MELLINGER
Asa, 7361
Margaret, 7361

MENDENHALL
Anne, 6160
Edward, 6160

MERCHANT
Jo Ann, 7068

MERSELIS
Daniel, 3502

MERRY
Adrianna, 5978

MERRIAM
Elizabeth, 3167
George, 3167
Martha, 3167
Phebe, 3163

MERRILL
Burton, 5017
Charles, 5016
Edwin, 3057
Ella, 5014
Flora, 3719
Frank, 5015
Frederic, 2485
Marion, 2485
Richard, 2485
Sherburne, 2485

MERRITT
Elizabeth, 3639

MERWIN
Henry, 7272
Herbert, 6575, 6576
Ruth, 7273
Theodore, 6576

MESERVEY
Charles, 6115
Edward, 6116
Jefferson, 4309
Louisa, 6117

MESSENER
Ann, 6684

MESSICK
G. W., 4953

MESSLER
Maria, 2798

MEYER
Halbert, 6567

MEYERS
Ross, 4796

MIDDLETON
Mary, 1511

MILBANK
Constance, 7407
Robert, 6702

MILDEBERGER
Sarah, 3950

MILDEN
Alonzo, 6085
Myrtle, 6085

MILES
Delia, 2400
E. B., 2400
Jonathan, 2400
Polly Ann, 2400
Reuben, 2400
Susan, 3534
William, 2400

MILLARD
Clark, 2917
Frances, 6111
Frederick, 3949
Harriet, 3949
Henry, 3330
Merwin, 6111
Millie, 5368
Sarah, 3949

MILLER
Adeline, 4603
Amasa, 867
Augustus, 5262
Carol, 7067
Clark, 7067
Frances, 2001, 6784
Frank, 4095, 7067
Frederick, 5262
Grace, 5601
Harold, 7243
Helen, 6741
Henry, 5807
James, 3535
John, 5599, 7663
Julia, 6740
Leonard, 5734
Lon, 7067
Maria, 2877
Mark, 7067
Martha, 6783
Mary, 867, 5600
Maude, 5751, 7172
Nettie, 3777
Pamela, 7677
Ruth, 7663
Thomas, 7677
Tyler, 5598
Viola, 6986, 6987

MILLET
Alice, 5959
Amos, 4065
Helen, 5958

MILLIGAN
Hattie, 5842

MILLION
David, 7093
Edna, 7579
John, 7577
Nancy, 7580
Paul, 7578

MILLNER
Alvina, 6418

MILLS
Caroline, 6179
Charlotte, 2761
Daniel, 4575
Festus, 6182
Frank, 4214
Harvey, 6180
Hiram, 6177
Ira, 5322
Jennie, 6183
Maud, 6083
Maude, 6525
Ray, 6084
Ruth, 6391
Samuel, 4575, 6178
Susan, 6181
Thomas, 3027

MILTON
Ann, 4583

MINER or MINOR
Abigail, 411, 521, 671, 1269
Alonzo, 3073
Amos, 1321
Andrew, 1503
Anna, 3, 35, 571, 1537
Benjamin, 26
Betsey, 1412
Bridget, 582
Charles, 671, 681, 3072, 3075
Christopher, 54
Clement, 521
Daniel, 681, 1533
Darius, 1535
Denison, 1507
Desire, 1071
Eliza, 2465, 3076
Elizabeth, 583
Elsa, 1530
Emeline, 3070
Ephraim, 35
Esther, 2413
Eunice, 787, 788, 793, 1506, 2409
Frances, 4337
Francis, 1574, 3068, 3069
Frederick, 2411
George, 3074, 4337
Grace, 41
Hattie, 3271
Hannah, 2407
Isaac, 1069, 1182, 2406, 2418
James, 677, 1502
John, 828
Joseph, 21, 52, 59
Keturah, 434
Lois, 1505
Luther, 1536
Lydia, 2408, 2410
Manassah, 1321, 2412
Martha, 1531
Mary, 339, 670, 3059
Mercy, 1529
Nathaniel, 515, 521
Owen, 4337
Phebe, 1501
Prudence, 52, 1504, 1532
Rebecca, 1073
Samuel, 35, 154
Sarah, 59
Simeon, 434, 437, 571
Thankful, 1068
Thomas, 21, 437, 1070, 1072, 1575, 4337
Wheeler, 1534
William, 1067, 3071

MISBACHE
Florence, 7379

MITCHELL
Catherine, 7143
Glenn, 6666
Harrison, 3620
Irene, 6595
John, 1962, 6824

MODLIN
John, 7177
Judith, 7177
Sally, 7177
Susan, 7177

MOLINEAUX
Sarah, 3388

MONAHAN
William, 2662

MONROE
Woodward, 3397

MONTAGUE
Anna, 3437
Charles, 3436
Estella, 3437
Hellene, 3437
Horace, 3435
Minnie, 3436
Newell, 3436
Rodney, 1750, 1752, 3436
William, 3437

MONTAGUE DE LA
Gertrude, 1711

MONTGOMERY
George, 2044
John, 5412

MONTIETH
Etta, 5793

MOOERS
George, 3129, 5158
Frank, 5159

MOON
Anna, 5631
Charles, 6793
Daniel, 6793
David, 6793
Elizabeth, 2007
Ira, 4775
John, 6793

MOONEY
Patricia, 7245

MOORE or MORE
Alexander, 6742
Charles, 5816
Ethel, 6793
Fanny, 6815
Florence, 6187
James, 6792
Lewis, 6792
Luella, 6790
Lydia, 85
Mary, 2208, 6791
Nancy, 1536, 6513
Norman, 4254
Paul, 6815
Raymond, 6791
Ruth, 7255
Willard, 2268
William, 2263

MOORHEAD
Jane, 1645

MOREHOUSE or MORHOUSE
Andrew, 345
Betsey, 1350
Joanna, 344
Mary, 346
Miss, 2011
Phebe, 347
Thomas, 90, 348

MOREY
Frank, 2676
Jane, 3748
Lester, 3748
Thomas, 3503a

MORIARTY
John, 868

MORICAL
Denese, 6082

MORGAN
Charity, 2422
Christopher, 843
David, 6155, 6156
Hannah, 826
Herbert, 7288
Jasper, 817
John, 7288
Mary, 84
Nancy, 2944
Orusae, Mrs., 1741
Stephan, 838
Steve, 7288
Willard, 3269
William, 827

MORLEY
Hopey, 1158

MORRELL
Andrew, 1085

MORRISON
Adolphus, 2330
Amelia, 4174
Ann, 4172
Carleton, 4173
John, 2334
Julia, 4177
Laurena, 1160
Lawrence, 1160
Leverett, 4167
Lizzie, 4176
Mary, 4175

MORSE
Louisa, 2650
Minerva, 5768
Polly, 1576
William, 5458

MORTON
Lucille, 6749

MOSELY
Rachel, 2633

MOSEMAN
Bessie, 2076

MOSHER
Amos, 4508
Charles, 4511
Cynthia, 4512
DeWitt, 4510
Emily, 4509
Horace, 4507
Julia, 4513
Orin, 2656
Phebe, 1717

MOSS
Amos, 4497
Ann, 4504
Caroline, 4498
Denison, 7054

MOSS
Elizabeth, 7054
Ellen, 4500
George, 7054
Harriet, 4502
John, 4501
Mary, 4499
Ronald, 7054
Samuel, 4503
Sarah, 4505
William, 2623, 4496

MOSTRASSER
Mr., 3686

MOTT
Jane, 2554
Lucy, 5819

MOULTON
Emaretta, 2223
H. H., 3577

MOUNT
Hattie, 4645
Mattie, 4646

MOWER
Charles, 5076

MOWLDS
Vergie, 6196

MOXON
Abigail, 1804
Eveline, 1802
Florence, 6428
William, 6428

MUMFORD
Rebecca, 188, 1037

MUNGER
Allen, 5350
Charles, 3323
Edwin, 5352
Frank, 5351
Frederick, 3634
Harriet, 5349
Mary, 5353

MUNROE
Mary, 2209

MURDOCK
Elisha, 1424, 1425
Rusha, 1426
Saba, 1423
William, 623

MURPHY
Helen, 6476
James, 6476
John, 3066
Warren, 3066
William, 3066

MURRAY
Martin, 7019
Mary, 7019
Patrick, 7019

MYRICK
Benjamin, 1465

NAILE
Elizabeth, 7044

NASH
Alvin, 7278
Hannah, 5112
Patricia, 7446

NEALE
Denison, 7076
Diana, 7075
Gregory, 7078
Harold, 6168, 7075
Lucy, 7075
Malcolm, 7078
Mary, 7079
Nancy, 7077, 7078
Peggy, 7074
Sally, 7078
Shirley, 7076
Stuart, 7078

NEEDHAM
Marcia, 3299

NEFF
Harriet, 3375

NEILAN
Harry, 6366

NEILSON
Elsie, 6779
Emilie, 6779
James, 6779
Kenneth, 6779
Maria, 3502d
Mr., 6779

NEITZKE
Nora, 7031

NELSON
Arnold, 7308
Douglas, 7712
Howard, 7714
Linda, 7715
Mary, 5676
Pamelia, 956
William, 7395

NESBIT
Thelma, 7201

NEWCOMB
Alice, 5283
Belle, 5280
Dwight, 5286
Edward, 5284
Fanny, 1242
Foneta, 5288
Jessie, 5282
John, 3259, 5285
Julia, 5287
Lizzie, 5281
Sarah, 5704

NEWELL
Addie, 5068
Charles, 5067
Daniel, 1053
Electa, 1053
Ellen, 5066
Etta, 5070
George, 5065
Helen, 5733
Henry, 5064
Mary, 5069
Nancy, 1053
Richard, 5733
Roger, 1881
Salim, 3096

NEWPORT
Beatrice, 6406

NEWSOHN
Joseph, 6621
Kate, 6621

NEWTON
Belle, 3047
Helen, 3047
Lucius, 3047

NICHOL
Rufus, 7334

NICHOLS
Benjamin, 3987
Catherine, 5719
Charles, 2513
George, 2819
Hattie, 4402
Jane, 4399
John, 4400
Mary, 3556
Orrin, 4398
Reuben, 4401
Wilford, 4404
William, 4403

NIGHTINGALE
Jerome, 4034

NILES
Donald, 6686
Doris, 6111
Edgar, 5359
Edmund, 5533, 5574
Elisha, 662
Frances, 6111
Frederic, 6113
Grace, 6682
Herbert, 6112
Isabel, 1799
Jennie, 5533
John, 6683
Kenneth, 6685
Mary, 6114
Nadia, 6685
Nancy, 1806
Priscilla, 4308
Richard, 6684
Russell, 6683, 6686
Stephen, 1735, 6686
Wendell, 6684
William, 5359

NIMAN
J. P., 2717

NITCHIE
Elizabeth, 2554

NOBLE
Charles, 4051
Obediah, 4759

NOLAN
Mary, 3868

NOONEY
James, 1927

NORLING
Carl, 6052

NORSTROM
Anna, 6578

NORTHEY
Anna, 6122

NORTHROP
Amelia, 5417
Christopher 3365
Clark, 5419
C. Ridgeway, 6706
Isaac, 3365
Joyce, 7410
Lucretia, 5418
Mary, 5416
William, 5420

NORTON
Esther, 7139
Isaiah, 344
Lydia, 3699

NOVAK
Emilie, 6985

NOWLAN
Samuel, 3671

NOYES
Ann, 1081, 4000
Anna, 143
Annie, 4324
Avery, 1077, 2455, 3202
Bridget, 148
Charles, 2545, 3199, 4085, 4321
Cyrus, 2455, 3193
Denison, 1084, 3194
Edmund, 3195, 3200
Edward, 2539
Elisha, 3998
Eliza, 3208
Elizabeth, 143, 148, 529, 566
Everett, 4325
Fanny, 4001, 4322, 4350
George, 2458, 2595, 4319, 4334, 4445
Grace, 1315
Hannah, 3197
Harriet, 3999
Henry, 4002
Ida, 4345
Ira, 3198, 4323
James, 126, 143, 529, 1264, 2541, 2982
Jane, 3209, 4320
Jesse, 2542, 3204
John, 439, 1080, 2544, 2982
Joseph, 439, 1076, 1604, 2459, 3201
Joshua, 2627
Lewis, 4349
Lois, 2540
Lucy, 3196
Lydia, 2403
Martha, 3203
Mary, 124, 143, 171, 2455, 2982, 3204
Nancy, 1598
Nathan, 2182, 2419, 3996
Nathaniel, 2543
Nettie, 4347
Phebe, 3192, 3206
Polly, 1083
Prudence, 1074
Rebecca, 143, 1082
Sada, 4344, 4346
Sarah, 290, 1075
Thankful, 1078
Thomas, 143, 148, 1605, 3205
William, 2464, 3207, 3997, 4348
Zerviah, 1079

OAKES
Iris, 5843
Stephen, 5843

OBEAR
Addison, 5975

OBERLIN
Louisa, 3297

OGDEN
Melva, 7653

OHLAND
Christian, 7442

OLCOTT
Charles, 5596

OLDENKAMP
Alice, 7577

OLDS
Charles, 3664
George, 3665
J. Whitney, 1850

OLIVER
Anthony, 6121, 7009
Cathy, 7006
Charles, 7006
Cindy, 7006
Judith, 7008
Margaret, 7011
Mary, 7007
Paul, 7010
Susan, 7006

OLSON
Thelma, 6844

ORCUTT or AUCUTT
Amanda, 3691
Amy, 3697
Carrie, 3694
Charles, 4413
Cora, 4412
David, 3693
Ellen, 3690
Emma, 3696
Ezra, 1862
Franklin, 4411
Gustavos, 2528, 4414
Hannah, 3695
Harry, 4417
Isaac, 3694
James, 3690
Jennie, 3694
John, 3690
Josephine, 3689, 4416
Lottie, 3694
Mary, 3690, 3692, 5475
Parleyette, 4415

ORIES
Anita, 7198

ORME
Ivor, 7574

OSBORN
Abby, 4289
Emma, 4288
H. Z., 3437
Hiram, 2381
William, 4287

OSGOOD
Emma, 3243

OST
Joan, 7391
John, 7392
Laurie, 7390
Nancy, 7394
Norma, 7393
Warren, 7390
William, 6687

OSTERGREN
Louise, 6851
R. C., 6002

OSTERHAUT
Nicholas, 1815

OTIS
Eunice, 1156

OTTO
Darleen, 7327

OVERMAN
Benjamin, 4670
Emma, 4670

OWEN
Charles, 4958
Frederick, 4957
Galusha, 3024
Hattie, 4932
Jennie, 4956
Lavina, 1196

PACKARD
Charlotte, 2002

PACKER
Daniel, 659
Elisha, 481
Helen, 3126
Lucy, 4063

PAGE
Elizabeth, 123
Joseph, 26, 674, 4189

PAINE
Abigail, 71
Anne, 356
Edward, 156
Rosa, 2674
Seth, 356
Stephen, 1546
Wells, 5455

PALMATIER
Charles, 3689
Delphine, 3689
Franklin, 3689
John, 3689
Willard, 3689

PALMER
Abby, 689
Ann, 43
Benjamin, 47
Betsey, 1624, 2625, 2756
Charles, 1488, 2877
Clarissa, 1602
Cortland, 3976
Cynthia, 1011

PALMER
Daniel, 32, 125
Deborah, 2758
Denison, 1011, 1486, 4836
Edward, 2874
Elihu, 45, 1117
Eliza, 2873
Eunice, 1011
Fanny, 1001, 1726
Frances, 391, 2876
George, 42, 408
Gershom, 5, 39
Grace, 21, 2628
Hannah, 42, 2627, 3207
Harriet, 2629
Henry, 1012, 1486, 1488
Huldah, 694
Ichabod, 40
Jannett, 2875
John, 385
Joseph, 46, 672
Julia, 4693
Lucretia, 2880
Lucy, 203, 317, 2879
Luke, 1315, 2626
Maria, 1011, 2798
Marvin, 1486, 1488, 1602
Mary, 46, 839, 2616
Mercy, 38
Milcah, 875
Nancy, 1015
Nathan, 125, 1011
Nathaniel, 988, 1291, 1315, 1488
Nehemiah, 27
Noyes, 1310, 2614
Phebe, 2878
Polly, 1014
Rebecca, 47
Ruth, 1011
Sally, 2624, 3203
Samuel, 317
Sarah, 385
Sophia, 2545
Theodore, 3979
Theodocius, 879
Venda, 7281
Walter, 5, 44
Warren, 1600
Wealthy, 5428
William, 41, 1013, 2640, 3979

PALMETER or PALMITER
Darwin, 6271
Fanny, 2889
Harriet, 4772

PAMPEL
Alban, 6489

PARK or PARKE
Dorothy, 291
Eliza, 1572
Eunice, 1513
John, 6518
Lucy, 1255
Mary, 5142
Shubael, 1619
Thomas, 6518

PARKER
Adelbert, 6538
Albert, 5821
Asahel, 3291
Eleanor, 6021
Francis, 3267
Harriet, 5422
Henry, 6538
Ira, 5438
James, 2918
Judith, 7205
Kitty, 5821
Lewis, 4993
Louise, 6538

PARKS
John, 5486, 6651
Luella, 6649
Mary, 6650

PARISH
Louisa, 5983
Mary, 3341

PARMELEE
Martha, 736

PARRISON
Mary, 4225

PARSONS
George, 6111
James, 6111
Mr., 4176

PARTLOW
Adeline, 2327

PARTRIDGE
Clarissa, 1817

PASSAGE
Fannie, 3279

PASSMORE
John, 2690
Mary, 1593

PATE
Amelia, 3618

PATRICK
Edwin, 7105b
Helen, 7105a
Judith, 7105b
Mr., 6202
Terry, 7105b

PATTERSON
Alice, 3924
Christopher, 3924
Curtis, 2704
Eleanor, 3924
Elizabeth, 2700
Ezekiel, 2701
Francis, 3924
George, 3924
John, 2707
Joseph, 3924
Mary Ann, 2702
Nathan, 2697
Robert, 2703, 2705
Sarah, 2706
Thomas, 1369, 2698, 2699

PATTON
Arlo, 6639
John, 7013
Sandra, 7013

PAUL
Albert, 5795
Nancy, 1346

PAYNE
Howard, 4792

PEARCE
Christopher, 2982

PEARD
George, 5824
Isabel, 5824
John, 5824

PEARSELL
Sandra, 7450

PEARSON
David, 7120

PEASE
Donald, 5995
Elton, 5995
Gordon, 5995
Harry, 5995
Kenneth, 5995
Martin, 5995
Rita, 5995
Vernon, 5995

PECK
Alice, 3626
Elizabeth, 5
Marjorie, 6474
Mary Ely, 938
Miss, 5818

PEELER
Pauline, 7296

PEET
Emerson, 2635
Harriet, 2632
Joseph, 2634
Martha, 2631
Stephen, 1319
Stephen, 2633

PEIRCE
Mary, 980

PEISTER
Alpha, 6105
Burten, 4257
Iona, 6107
Orville, 6106

PELTON
Clara, 5506
Clarence, 5505
Elizabeth, 244, 5503
Emily, 5508
Frederick, 3411
Jennie, 5507
Lucy, 5504
Susie, 5509

PENCIL
Orrin, 3586

PENDLETON
Charles, 4154
Oliver, 1738
William, 4154

PENHARLOW
Bert, 6657
Laura, 6657

PENNY
Austin, 4671

PEQUEGNAT
Homer, 6107

PERCIVAL
Ruth, 1157

PERKAC
Janet, 7218
Ralph, 7218

PERKINS
Amelia, 5464
Ann, 1379
Dr., 2015
Emma, 4024
Francis, 927
Harriet, 1379
Hiram, 2227
Horatio, 1379
Joseph, 925
Newman, 111
Samuel, 1379

PERRIN
Abel, 931
Albert, 5483
Lucy, 931

PERRY
Cora, 5427
Harry, 6359
Hattie, 4843
Jane, 4234
Randall, 4764

PESKHAM
Charles, 3029
Peleg, 3029

PETERS
Absalom, 1248
Leonard, 7205
Lydia, 3375, 3390
Ruth, 6569

PETERSON
Sarah, 3138
Turner, 2346

PETIT
Ruth, 7401

PETTIS
Melinda, 1205
Miss, 1206

PFONTS
Gilbert, 4528
J. S., 4528

PHELPS
Abigail, 1052
Agnes, 3461
Anne, 988
Benajah, 331
Charles, 404, 984, 1004
Dennison, 886
Eleanor, 3464
Eleazer, 885
Elizabeth, 884
Eunice, 888
Hannah, 983
Hepzibah, 985
Jonathan, 991
John, 989
Joseph, 987
Martha, 986, 5199
Nathaniel, 331
Phebe, 885
Polly, 992
Ralph, 890
Sally, 889
Sherman, 887
Stiles, 990, 1293
William, 982

PHILLIPS
Alta, 7325
Ardythe, 7325
Charlotte, 2908
John, 1589
Reul, 3493

PICHT
Marian, 7468

PICK
Robert, 7410

PIERCE
Albert, 3619
Deborah, 1194
Edmund, 3619
Elizabeth, 1436
Estelle, 3619
Ethan, 2185
Franklin, 3619
Genevieve, 3619
Henry, 4731
Lizzie, 3111
Porter, 3873
Rhoda, 3619

PIERPONT
Elizabeth, 1456

PIKE
C. E., 4723
Sarah, 356

PINE
Priscilla, 406

PINES
Susan, 1964

PIPER
Eugene, 5026

PITCHER
Viana, 2325

PITTROFF
Frances, 6647

PITTS
Ida, 4164

PLANT
Ethiel, 621

PLATT
Anne, 7116
Obediah, 2764
Temperance, 2764

PLATTS
Aaron, 2741
Anna, 2739
Elisha, 1406, 2740
Eliza, 4592

PLAYTER
Charles, 4711
E. H., 4711
George, 4711
Lamotte, 4711
Owen, 4711

PLUM
Augusta, 3273
Ernest, 3273
Ezra, 3273

PLUMB
Abigail, 96
Albert, 5247
James, 1501

PLUMMER
Anne, 3958
Betsey, 939
Caroline, 3960
William, 2163, 3959

POEHLER
Gladys, 6668

POHLMAN
Berna, 6700

POLER
Alton, 5831
Avery, 5825
Elsie, 5826
Ernest, 5830
Fanny, 3786
George, 3786
Katie, 5829
Lenia, 5827
Simeon, 3786

POLLEY or POLLY
Lucretia, 4018

POMROY
Benjamin, 1208

POND
Cornelia, 1846
Julius, 1846

POOLE
Charles, 3992
George, 3992
Helen, 3992
Mary, 3992

POPE
Job, 940

POPPLE
William, 993

PORTER
Lizzie, 5469
Louisa, 3114
Louise, 6486
Mr., 1126
Samuel, 4702
Selden, 4934
Vera, 7097

POST
Abby, 1692
Charles, 3874
David, 1400
Edward, 3875
Frank, 4595
Helen, 3873
Henry, 2013, 3871
Hezekiah, 4595

POST
Hoyt, 3872
James, 243
Jemina, 166
Joseph, 166, 596
Levi, 751
Lucretia, 1400
Margaret, 766
Mary, 243, 3876
Molly, 768
Phebe, 1399
Sarah, 82, 86
Temperance, 595

POSTE
Donald, 961

POTTER
Edward, 1470
Elizabeth, 6973
Ellen, 4770
Martha, 2072
Robert, 202

POWELL
Cleo, 7294
David, 5483
Sidney, 7294

POWERS
Charles, 6796, 6807
Leon, 6808
Mary, 6808
Menzo, 5822

PRATT
Abigail, 75, 745
Ann, 76, 161, 739, 1395
Annis, 746
Asa, 238, 740
Daisy, 3288
Denison, 737
Ebenezer, 78
Elias, 742
George, 5430
Hepzibah, 76, 728
Horatio, 1669
Janette, 743
Jeremiah, 743
John, 238, 741
Keturah, 731
Lucina, 744
Lydia, 624
Martha, 738
Nathan, 235, 730
Phillip, 161
Phoebe, 729
Phineas, 728
Piercy, 747
Robert, 2355
Rose, 5444
Samuel, 76, 237, 736
Sybil, 161
Temperance, 2764
Thomas, 624

PRENTICE
Asa, 1255
Charles, 4341
Clara, 5768
Daniel, 488
Eleazer, 449, 460
Esther, 60, 62, 487
Eunice, 223
George, 654
John, 2463
Jonas, 117
Joseph, 22
Lucy, 491, 1255
Mary, 415, 485, 4343
Nathan, 490
Patience, 271
Rufus, 654
Samuel, 486
Sarah, Mrs., 8
Thomas, 8, 211, 489
William, 4342

PRESSURE
Laura, 2474

PRESTON
Charles, 4393
George, 2866

PRICE
Edith, 6972
Jane, 3268

PRINCE
Timothy, 358

PRINDERVILLE
Katherine, 5277

PROSSER
Caroline, 5034

PROTZ
Arthur, 6472
Edith, 6472
Fred, 6472
Thebald, 6472

PROUT
Harriet, 3793

PRUYN
Catherine, 2343

PULMAN
Azuba, 2508
Maria, 2509

PULVERS
Clarence, 4405
William, 2515

PURDY
Anna, 1084
Edward, 2022
Helen, 3993, 3995
Henry, 3993
John, 930, 3994
Lee, 3993
Lucius, 2021
Nelson, 2176
Van, 3993

PURPLE
Dr., 3718
Florence, 3718
Helen, 3718
William, 3718

PURSER
Martha, 2573

PUTNEY
Lydia, 2220

PYATTE
George, 2522
John, 2522
William, 2522

PYGAN
Sarah, 80

PYLE
Barney, 7637
Franklin, 7637
Norma, 7637
Raymond, 7637
Sallie, 7637

PYNCHON
Mary, 1442, 4715
Thomas, 1442

QUEEN
Pearl, 6800

QUIGLEY
Sarah, 2785

QUILLEN
Ernest, 6746
Michael, 6746

QUIMBY
Julia, 3401
Loyal, 3401
Orinda, 3401

QUINTON
Cynthia, 6756
Denise, 6756
Marion, 6756

RADFORD
Aniela, 7662
Bruce, 7662
Jacqueline, 7662
John, 7662
William, 7662

RALSTON
Jeanette, 3003

RAMSAM
Jennie, 5376

RAMSDELL
Lydia, 2288

RAMSEY
Louisa, 2202

RAND
Mr., 3300

RANDALL or RANDELL
Abigail, 422
Adelia, 3996
Charles, 1953, 3822
Corinne, 5872
Edwin, 5812
Elisha, 2886
Jennie, 5872
Keturah, 1005
Mary, 2886
Rhoda, 1485
Winifred, 6974

RANSOM
John, 4194
Judah, 1997

RATHBURN
Mary, 1983

RAUGHLEY
Ralph, 7124

RAYMOND
Anna, 376
Eleanor, 856
Elizabeth, 846
Hannah, 101

READ
Dorothy, 5879
Eliza, 1456
Eva, 5817
John, 2037

RECORD
Anna, 5481

RECTOR
Alma, 7178

REDDIG
Charles, 6360
Edith, 7138
Marion, 7138
Russell, 7138

REDFIELD
Agnes, 4668
Alice, 4666
Angenette, 4667
Emma, 4669
Herbert, 4663
Lorenzo, 2846
Mary, 4664, 4665

REDMOND
Maria, 5489

REED
Alice, 7075
Charles, 3624
Dimmis, 685
Eliza, 1456, 4144
Emily, 3623
Hiram, 1840
Joseph, 1456
Mary, 3622
Milford, 3625

REILAY or REILEY
Ann, 4533
Catherine, 4531
Charles, 4529
Chauncey, 4530
Elizabeth, 4528
Gilbert, 2686
Margaret, 2707
Richard, 4532

REIMOLD
Betty, 7022

REMINGTON
Beckwith, 4617
Catherine, 4621
Illustrious, 1516
Mary, 4615
Michael, 2781
Phebe, 4622
Riley, 4616
Samuel, 1509
Sarah, 4619
Sophie, 4620

RENSEHOUSEN
Louisa, 4873

REYNOLDS
Albert, 3499
Avery, 3499
Charles, 4324
Chauncey, 2681
Enos, 4882
Hezekiah, 1811
Joshua, 1811
Julia, 3343
Lazerus, 4523
Nelson, 3499
Robert, 1811
Sally, 2991

RHOADES or RHODES
Abby, 2137
Ann, 1741
Anthony, 2195
Charles, 2136, 2144
Emma, 2138, 4367
Francis, 2141
Horace, 2142
Mary, 1742, 2139
Miss, 1628
Paul, 975
Ralph, 2140

RHULMAN
Cornelia, 6733

RICE
Alford, 4581
Alpheus, 3382

RICE
Amelia, 4580
Anna, 3896
Carol, 6969
Chauncey, 4582
Elias, 2760
Ira, 4578
Rosetta, 4579

RICHARDS
Daniel, 304
Elijah, 302
Jabez, 305
Jerusha, 303
John, 86
Love, 86, 306
Lucy, 299
Lydia, 300
Samuel, 86, 301
William, 307

RICHARDSON
Celia, 5237
Elizabeth, 3250
Ellen, 5241
Eva, 5842
Gay, 5778
George, 1640, 3222, 3251, 5236, 5239
Horace, 5242
Hugh, 5780
Irma, 5780
Joseph, 5235
Marie, 5780
Mary, 425, 5240, 5474
Olive, 5780
Samuel, 18
Thomas, 5780
William, 5238
W. G., 3452

RICHBURG
Frederick, 4388
John, 4388
Laura, 4388

RICHMOND
Denison, 2172
Elizabeth, 4224
Emma, 2172
Frank, 2172
Linda, 5196
Mary, 3245
Matie, 6086
Nelson, 6086
VanRensaeller, 2172

RIDPATH
Juanita, 6479

RIGBEY
Fanny, 5801

RIGGS
Eliza, 6381

RIPLEY
Adeline, 2002
Jeremiah, 35

RISLEY
Virginia, 6492

RITCHLIN
Cathey Ann, 6808
Ernest, 6808

RIX
Elizabeth, 4921

ROBBINS
Alfred, 3805
Emeline, 1940
Henry, 1941
Mary, 2043
Richard, 3806

ROBERTS
Harrison, 2670
Herbert, 5278
Margaret, 5922
Miss, 3594
Samuel, 5762

ROBERTSON
Lucy, 6385
John, 2811

ROBINSON
Alvin, 3696
Bound, 2588
David, 1885
Earl, 7210a
Elisha, 2586
Elizabeth, 2583
Emma, 2590
Julia, 2589
Mary, 2585
Matilda, 2581
Phebe, 2584
Ruth, 1049
Samuel, 2587
Sarah, 2018
Wealthy, 2273
William, 2582
W. J., 1290

RODGERS
Ann, 2837
Augustus, 2838
Elizabeth, 2834
Frederick, 2830
Henry, 2835
Jerusha, 2832
John, 1457, 2831
Louisa, 2836
Robert, 2829
Sanford, 1152
William, 2833

RODMAN
Mary, 5022

ROE
Minna, 4841

ROGERS
Anna, 866
Apphia, 364
Charles, 3867
Daniel, 362
Denison, 3862
Ebenezer, 101
Edmund, 3864
Elizabeth, 365, 846
George, 3863
Helen, 3866
Jabez, 361
James, 360, 563, 3865
Jeremiah, 1993
Josephine, 4845
Lucy, 366
Maria, 5597
Mary, 363
Mercy, 912
Nathan, 1994
Prudence, 359
Robert, 2276
Samuel, 96

ROHWER
Edward, 7323
Irvin, 6607

ROIAS
Evelyn, 7227

ROLLINS
Russell, 1883

RONDILEAU
Adrian, 6733a

ROOT
Charles, 2491
Daniel, 2492
Eliza, 3389
Enos, 2490
Frederic, 2489
Henry, 2494
Jeremiah, 2488
Moses, 1222
William, 2493

ROPER
Clara, 5880
Nancy, 7440

ROSE
Abner, Mrs., 1132
Beulah, 1929
Elizabeth, 7591
Gad, 1929
Martha, 4253
Mary, 2359
Nancy, 6740
William, 2394, 6740

ROSEVELT
Euretta, 2816

ROSS
Caroline, 5735
J. B., 7316
Mary, 3088
Rhonda, 7316
William, 4885

ROSSITER
Abigail, 1619
Appleton, 699, 1105, 1618
Asher, 458, 699
Esther, 1622
Mary, 1620
Rev., 1039
Sarah, 1621
Timothy, 458

ROUKE
Bonnie, 7103

ROWE
Beatrice, 7292
Mary Ann, 3413
Sylvester, 3413

ROY
Hiram, 5540
Raymond, 7129
Vernal, 5540

ROYAL
E. A., Mrs., 3005

RUCHERT
Albert, 7625
Cathleen, 7626
Denis, 7623
Linda, 7624
Mary, 7622
Raymond, 7153
Richard, 7629
Russell, 7627
William, 7153, 7628

RUISI
Anthony, 6506
Helen, 7238
Mary, 7237
Thomas, 7239

RUMSEY
John, 2055

RUNFT
Everett, 7101

RUPPRECHT
Pearl, 5806

RUSH
Kenneth, 7042
Suzanne, 7042

RUSS
Mary, 1617

RUSSELL
Ann, 3237
Content, Mrs., 148
Ebenezer, 148
Gertrude, 2016
Giles, 197
Jane, 5127
John, 3237
Richard, 6282

RUSTYAK
Albert, 6659
Rose, 6659

RUTHERFORD
John, 2607
T. A., 5443

RYAN
Mary, 4253

RYLEY
James, 4320

RYON
Grace, 2477
Frances, 3783

RYSEDORPH
Margaret, 3530

SABIN
Charles, 2953

SAFFORD
Hannah, 105, 164

SAFTENBURG
Edward, 6275
Jacob, 6276

SAGER
Laura, 3507

SALISBURY
Delia, 2654

SALTONSTALL
Nathaniel, 599

SANDERS
Albert, 2310
Barton, 2308
Carolyn, 4888

SANDERSON
Harriet, 3097

SANDIFORTH
Rupert, 296
Wetherill, 296

SANFORD
Anna, 143
Elizabeth, 143, 148

SAPPIN
Amanda, 2070

SARGENT
George, 4110

SATCHWELL
William, 4742

SATTERLEE or SATTERLY
Rebecca, 139, 1129

SAUNDERS
Carolyn, 4888
Ella, 4082
Kate, 4718

SAUERWEIN
Daniel, 7672
Timothy, 7672

SAVAGE
Ann, 7044
Edgar, 6137
Nancy, 7044
Robert, 7044
William, 7044

SAWYER
Charlotte, 3178
C. F., 3262
Clare, 3262
Daniel, 1387
Emeline, 3378
Maria, 4734
Mary, 6976
Miles, 5454
Nancy, 2730
Patricia, 7057

SAXON
Elisha, 2128

SAXTON
Jerusha, 27
Joseph, 3
Mary, 26
Mercy, 28
Thomas, 3

SAYE
John, 5313

SAYER or SAYRE
Jane, 1996

SCHAEFFER
Donald, 7024
John, 7024
Sandra, 7024
Susan, 7024
William, 7024

SHELLINGER
Isaac, 1729, 3406
Jeremiah, 3407

SCHERURE
Libby, 4969

SCHLAPIA
Franklin, 6829

SCHMICK
Harry, 6122
Jacob, 4366
Mary, 6122

SCHMIDT
Harriet, 4077

SCHMOYER
Caroline, 6652
Morris, 6652

SCHNEIDER
Linda, 7644
Robert, 7644
Steven, 7644
William, 3437

SCHOONOVER
John, 6118

SCHRAFT
Miss, 6803

SCHUETTE
John, 7062

SCHULTZ
Charity, 1861

SCHUSTER
Andrew, 4757
Mary, 4757

SCHUYLER
Ada, 4377

SCOTT
Emily, 6111
Emma, 5831
Hiram, 1438
Mary, 2398
William, 1439

SEABURY
Isaac, 3716

SEAGREN
Esther, 6617

SEARLES
Mary, 3228

SEARS
April, 6708
Mary, 339

SECOR
Benjamin, 3511
Olga, 5347

SEXTON
Arthur, 2486
Eleanor, 2486
Harriet, 1159
Kellogg, 2486
Mary, 2486
Paul, 2486

SEYMOUR
Albert, 1886
Almira, 1887
Ann, 1885
Asa, 803
Betsey, 1879
Chester, 1882
Katherine, 1880
Mabel, 1883
Marshall, 2400
Mary, 1881
Nancy, 3414
William, 1884

SHAFFER
Lottie, 7199

SHAILOR
Phoebe, 235

SHANNON
G. A., 5532

SHARP or SHARPE
Alonzo, 5524
Bell, 5524
Richard, 2706
Troy, 5524

SHARSWOOD
George, 3972

SHAUL
Sarah, 5421

SHAVER
Christina, 7520
Frank, 6972
Peter, 7521

SHAW
Daniel, 128
J., 3518
Lizzie, 4011
Lt., 6980
Margaret, 7299
Ruth, 128

SHAY
Peter, 1955

SHEATHER
Elizabeth, 162

SHEDD
Mr., 5669

SHEFFIELD
Arthur, 5037
George, 5037
Nettie, 5037
Thomas, 4136

SHELDON
Daniel, 1930
Holmes, 2113
Rebecca, 1804
Susan, 1930
Susanne, 2923

SHELL
Mary, 6475

SHELTON
Marion, 5379

SHEPARDSON
Jared, 1594
Joseph, 1594, 3159
Louisana, 3157
Maria, 3135, 3154
Matilda, 3155
Napoleon, 3158
Sophia, 3156

SHEPHERD
Emeline, 2101, 2104

SHEPPARD
John, 5951
J. Palmer, 4479
Robert, 5954
Ruth, 5954
Sarah, 5951

SHERBURN
Henry, 2387

SHERMAN
David, 88
Frank, 5752, 6262

SHERMAN
Henry, 1319
Jennie, 6262
Levi, 1351
Lucy, 4701
Prudence, 88
Rebecca, 1346, 2630
Ruth, 3688

SHERRILL
Sarah, 345

SHERWOOD
Mary, 94
Rebecca, 981

SHIELDS
J. Burch, 6324
Leander, 6300
Lillie, 6657

SHIER
Marie, 5098

SHIPMAN
Laura, 7049

SHIRK
Emma, 3778

SHIRLEY
Elsie, 7076

SHOEMAKER
Caroline, 2695
Charles, 2688, 2803
Elijah, 1368, 2691
Elizabeth, 2689
George, 2692
Jane, 2690
Lazarus, 2696
Nathan, 2694
Robert, 2693

SHOOP
Louisa, 1498

SHORT
Jennie, 6596
Rebecca, 5

SHORTS
Alexander, 4229
Andrew, 4230
Elizabeth, 4227
Hannah, 4231
Jane, 4228
Robert, 4232
Samuel, 2361

SHOTWELL
Charlotte, 2707

SHULL
Lucretia, 1816

SHURTLEFF
Abba, 4049
Charles, 4049
Frank, 4049

SIGORNEY
Angenette, 2608

SILBUBUGAR
Frederick, 7140

SILL
Elizabeth, 566, 934
Jabez, 566

SILLIMAN
Lydia, 1429
Mary, 4726

SILVERSTEIN
Agnes, 7133
Harry, 7133
Sarah, 7133

SIMMONDS
Dorothy, 6648

SIMMONS
Addie, 3532
Edgar, 3532
Jane, 4378
John, 3532
Marion, 3532
Oscar, 3532
Richard, 2875
Thomas, 3532
William, 3532

SIMPSON
George, 3280
Mary, 3166
Peter, 1389

SIMS
Emily, 6050
Jessie, 3636
John, 3636

SIPLE
Robert, 5546

SISSON
Angelo, 3698
Albert, 3698
Mary, 3701
Ransom, 3698

SKIDDY
Francis, 3237

SKINNER
Calvin, 3001
Eliza, 3001
Lucia, 4907

SLACK
Abigail, 1263
Anna, 691
Curtis, 4116
Etherlinda, 1590
John, 2540
Polly, 1077, 2543

SLATER
Abraham, 204

SLIMMER
Freeman, 6656

SLOAN
Edna, 7728

SMALL
Elizabeth, 156

SMITH
Abigail, 479
Ada, 3692
Allen, 5392, 5785
Amos, 475, 1332
Amy, 931
Anna, 6147
Annie, 4040
Arima, 1046
Bertha, 6377
Betsey, 1063
Boyd, 6542
C., 5120
Catherine, 1696a
Celia, 2094
Charles, 6314, 7270
Clarinda, 2090
Coddington, 1281
Darwin, 5388
David, 1041, 7561
Delia, 2093
Della, 5557
Delos, 5416
Denison, 474, 1279, 2091
Denton, 5545
Desire, 535
Donald, 7561
Dorothy, 465
Edna, 2520
Eddie, 3697
Edward, 1273
Eli, 2652
Elisha, 2196
Eliza, 467
Elizabeth, 1275, 3030, 5416
Elovsey, 2651, 2652
Emma, 3692, 5395, 7082
Emery, 5388
Enoch, 2197
Erastus, 844
Ernest, 6455
Esther, 476
Eunice, 1330, 4040
Evelina, 2127
Everette, 3692
Fanny, 1285
Fred, 4435, 6179
Gilbert, 469, 504, 558, 1329
Graty, 1568
H. H., 2026
Hannah, 477, 718
Harriet, 1571
Harris, 4558
Hattie, 5377
Helen, 2652, 6022, 7082
Henry, 2089
Ida, 7271
Ione, 5388
Isaac, 116
J. B. H., 2843
Jabez, 146
James, 636, 2092, 6455
Jane, 228, 466, 2924
Jared, 5416
Jesse, 1285
John, 1278, 4040, 5171, 6289
Jonathan, 2088
Joseph, 2062, 2133, 3348, 5249, 7561
Keziah, 233
Leonard, 962, 2085
Lines, 3379
Louis, 5396
Louisa, 2200
Lucinda, 2086

SMITH
Lucius, 3692
Lucy, 481, 1517
Lydia, 495
M. B., Miss, 3050
Mabel, 6361
Mamie, 3692
Margaret, 125, 6557
Martha, 1331, 2652
Mary, 464, 480, 561, 697, 1244, 1274, 2128, 3933, 5394
Michael, 7561
Mr., 3598
Nancy, 1283
Nathan, 113, 334, 463, 972, 1276, 2129, 2133, 2199
Nathaniel, 1280
Olive, 2649
Oliver, 468, 524, 1277, 2130, 7082
Orin, 2087
Oscar, 2674
Patience, 2759
Phebe, 484, 1181
Philemon, 3697
Porter, 2795
Priscilla, 536, 6553
R. S., 1654
Reba, 6407
Rhea, 5388
Robert, 5393
Ronald, 6542
Sally, 1284
Sarah, 482, 3964, 5416
Seneca, 2201
Seth, 757
Shirley, 7172
Silas, 483
Simeon, 478
Socrates, 2198
Thomas, 2680, 6022
Varian, 6542
Ward, 7172
Washington, 1282
Wilbur, 5397
Willard, 7121b
William, 482, 1901, 6574

SMITHSON
Helen, 7298

SOMERS
Katherine, 6498

SOPER
Alice, 6390

SORENSON
Alfred, 6730, 7441
Edwin, 7440
Elizabeth, 7440
Erik, 7441
Karen, 7440
Kathryn, 7441

SOUTHMAYD
Ethel, 5796

SOUTHWORTH
Aurelia, 1739
Aurelius, 1741
Freelove, 1735
George, 1740
Henry, 1742
James, 763, 1736
John, 1736a
Mary, 1705, 1738
Mason, 1737
Tertius, 1737a

SNYDER
Hugh, 5174
Lany, 2511
Minnie, 4996
Mr., 3599

SPAITH
Elizabeth, 3675

SPALDING or SPAULDING
Almy, 949
Audrey, 947
Davis, 353
Elizabeth, 950
Ezekial, 948
Hannah, 945
Henry, 6782
Jo, 1054
John, 996
Josiah, 406
Mary, 943
Miranda, 3019
Sally, 6782
Sarah, 356, 946
Simon, 127, 156
Stephen, 942
Willard, 941
Zachariah, 356
Zadoc, 944

SPEAR or SPEER
Elsie, 6604
John, 7187

SPECTOR
Denison, 7570
Isadore, 7570
Jo-Ann, 7570

SPENCE
Andrew, 4609
Henry, 2689
Marthy Ann, 4608

SPENCER
Anna, 4863
Catherine, 3611
Charles, 4860
Charlotte, 1705
Elizabeth, 162, 789
Emma, 4862
Hannah, 39
Harlow, 3610
Henry, 4864
Horace, 2951
Ira, 3612
Lucius, 3503
Lucy, 1414
Mary, 5578
Randall, 1837, 3613
Sabin, 4865
William, 4861

SPICER
Lucy, 2931
Prudence, 1232

SPINK
Carrie, 6174
Warren, 6174

SPOONER
William, 4954

SPRAGUE
Benjamin, 52

SPRIGG
Stella, 2688

SPRING
Catherine, 7130
David, 7127
Elizabeth, 7128
Ellen, 7130
Eunice, 7129
John, 6348, 7127
Richard, 7130
Stephen, 7130
Walter, 4721

SPRUELL
Dennis, 7702
Diana, 7700
Harry, 7296, 7701
James, 7296
John, 7699

STAGEMAN
Elizabeth, 6559

STAHLNECKER
Cornelia, 5251

STALEY
Kenneth, 5412
Leslie, 5412
Walter, 5412

STALLION or STALLYON
Deborah, 219
Elizabeth, 95

STANBERY
Adaline, 6160

STANDERWICK
Harry, 6047

STANDISH
Abbie, 4827, 4837
Arthur, 4828
Belle, 4833
Henry, 4829
James, 2946
Jennie, 4831
Lillie, 4832
Lucy, 4826
Miles, 4834
Sarah, 4830

STANGE
Alan, 7376
Barbara, 7376
Deborah, 7376
Karl, 7376
Mark, 7376
Paul, 7376

STANKIEWICY
Joseph, 7238

STANLEY
Almira, 2341
Charles, 4192
Daniel, 2339

STANNARD
Abner, 629
Belinda, 1451
Benjamin, 1449
Cynthia, 1452
Edith, 4943
Elizabeth, 166, 629
Joseph, 629
Mercy, 1454
Miss, 4587
Phebe, 1450
Samuel, 618
Timothy, 2737
Zina, 1453

STANTON
Abigail, 457
Amy, 450
Ann, 14
Anna, 15, 50, 192, 200, 323, 505
Avery, 7107
Benjamin, 2592
Belinda, 3965
Bridget, 2594
Daniel, 49
Desire, 201, 451
Dorothy, 16, 31
Elizabeth, 195, 1312
Esther, 456
Eunice, 516, 684
Fanny, 2405
Frances, 4436
Hannah, 202, 1084, 1136
Joanna, 31
John, 110, 454
Joseph, 24, 455, 684, 2593
Lois, 515, 521, 2541
Lucy, 170, 452
Lydia, 3965
Margaret, 284
Mary, 11, 33, 54, 194, 427, 448, 2591
Mercy, 196
Nathan, 198, 654, 1304
Obediah, 1521
Paul, 3172
Phineas, 195
Prudence, 197, 453
Robert, 31, 33, 58, 191, 192.
Samuel, 6, 17, 48, 515, 516, 1083, 3965
Sarah, 8, 449, 654
Thankful, 193, 1326
Thomas, 2, 6, 8, 12, 14, 58, 199, 1078
William, 15, 473, 501, 540
Zebulon, 1312

STARK or STARKE
John, 263
Nancy, 1143

STARKWEATHER
Mary, 110

STARR
Abigail, 317
Daniel, 314, 317
Elizabeth, 317
Helen, 5257
Jerusha, 289
Jonathan, 906
Katherine, 283
Rachel, 84
Samuel, 283
Thomas, 84

STARRETT
Sarah, 1944

START
Benjamin, 297

STAUFFER
Clifford, 7034
Elmer, 7034
Ralph, 6132
Winifred, 7033

STEADMAN
Alonzo, 1650
Charles, 1650
Gilbert, 1650
Henry, 1650
Louisa, 1650
Philemon, 1650
Rebecca, 1650
Willard, 1650

STEARNS
Leslie, 5800

STEBBINS
Elvira, 4744
George, 4747

STEINBRUCK
Norman, 6618

STEPHENSON
Myrtle, 6583

STERRY
Hannah, 107

STEVENS
Alexander, 2747
Arlene, 7375
Carrie, 5057
Charles, 5049
Chester, 6233
Cornelia, 5046
Electa, 5901
Frank, 5899, 5900
Frasier, 5896
George, 5047
Hannah, 3641
Harriet, 2028
J. H., 4713
John, 6234
Libbie, 5056
Mabel, 6231
Mary, 2028, 5045
Mr., 1399
Philander, 5048
Reuben, 3081, 3083
Ruth, 6235
Samuel, 2735
Susan, 5897
Tracey, 6232
W. M., 4491
William, 1047, 1630, 4016, 5895, 5898

STEVENSON
Ada, 7300
Anna, 3
Clyde, 7301
David, 7299
Georgianna, 5861
Geraldine, 7298
Irene, 7299
Leonard, 6600
Linda, 7298
Lloyd, 7299
Mary, 890
Ora, 7299
Stanley, 7298
Thomas, 7298

STEWARD
Robert, 7695
Sherry, 7694
William, 7292

STEWART
Alexander, 441, 1102
Anne Mae, 6997
Betsey, 1096
Charles, 3221, 4335
Colin, 7182
Donald, 6457, 7181
Dudley, 2459
Edward, 1082
Elizabeth, 1104
Emma, 3271
Frances, 4337
Harvey, 5375
Henry, 4336
Herbert, 5375
Hilon, 3332
Irving, 5375
Isadora, 5374
John, 3218
Jonathan, 3571
Lucien, 3220
Marshall, 5375, 5376
Patty, 1098
Phineas, 1611
Polly, 1101
Robert, 7183
Sanford, 6457
Sara, 7465
Sophia, 3219
Susan, 1097
Thankful, 798, 1100
Thomas, 1099, 1103
William, 1089

STICKLEY
Winslow, 7048

STILLMAN
Clara, 3038
Hattie, 3038
J. T., 3038
John, 3038
Nellie, 3038
Willett, 1079
William, 2928

STIVERS
Mary, 3657

ST. JOHN
Ida, 2674

STOCKING
Dimis, 3468

STOCKWELL
Abel, 2757
Cyrus, 4567
Sarah, 4568

STODDARD
Adeline, 2220
Maria, 2749
Phebe, 3184
Silas, 2216

STOHRER
Evelyn, 4387
George, 4387

STONE
Abigail, 694
Caleb, 694
Chloe, 805
John, 1992
Thomas, 1992

STORMS
Cleanthe, 4581

STORRS
Nathan, 2618

STOUT
Nellie, 5558

STRADER
Fred, 5927
George, 4023
Georgia, 5929
Lee, 5928
Mabel, 5930

STRANG
Mabel, 6487

STRATTON
Nial, 5760

STREETER
Aurora, 3555
Benjamin, 3531
Blanch, 5583a
Daniel, 3531, 5583a
Fannie, 5583a
Harvey, 3531
Henry, 3531
Isabel, 5583
Milford, 5584
Samuel, 3523
Sarah, 3521
Victor, 3531
Walter, 5583a
William, 3531

STREVELL
Arvilla, 3511
Elizabeth, 3508
Frank, 3515
George, 3507
Hannah, 3513
Henry, 3512
Ira, 3514
Isaac, 1797
Joseph, 3509
Orpha, 3504
Polly Ann, 3506
Spencer, 3505
William, 3510

STREVILLE
Ella, 4844

STRICKLAND
Esther, 1587
Francis, 6315
Marilyn, 6315
Mary, 2535
Nathan, 4838
Sarah, 5195

STRICKLE
Maria, 4198

STROME
Carey, 7157

STRONG
Elizabeth, 1753
Ella, 4902
Freeman, 2661
Hannah, Mrs., 4143
Henry, 4902

STRUTHERS
James, 4960

STRYKER
Isabelle, 3105

STUART
Charles, 3927
Edward, 3925
Elizabeth, 3925
Ellen, 3924
Frances, 3921
Frank, 3926
George, 2059, 3925
Martha, 3928
Mary, 3923
William, 3922

STUBBS
Benajah, 2338
Fannie, 4189
Mary, 4190
Willie, 4191

STURTEVANT
E. W., 2805

STUTT
Charles, 7079
Cynthia, 7079
Neale, 7079

SUDRO
Albert, 6530

SUFFERN
Martha, 2597

SUFFIELD
W., 1931

SULESKI
Barbara, 7454
Joseph, 7454
Ronald, 7454

SULLIVAN
Daniel, 7402
Donald, 7403
Michael, 7402
Patricia, 7403
Raymond, 6699, 7402
William, 7404

SUTHERLAND
Ann, 2476
Anson, 2476
Melissa, 2476

SUTTON
Eldon, 7087
Ethel, 7088
Hannah, 2544
Lanson, 6188
Laura, 7090
Sarah, 103
Stanley, 7089

SWAGART
Clarissa, 1897

SWAIN
Dorothy, 7225
George, 7226
Leonard, 6497
Lisa, 7226
Lora, 7226
Rebecca, 7229
Richard, 7228
Robert, 7227

SWAN
Abigail, 1009
Adam, 1335
Amos, 1333, 1343
Amy, 1005
Anna, 213, 413
Asa, 436
Cyrus, 1002
Daniel, 1003
Edward, 421
Elizabeth, 503
Eunice, 420
George, 422
Gilbert, 1339
Henry, 1008
Isaac, 1340
John, 106, 415, 485, 1010
Joseph, 416
Joshua, 417, 559, 1334
Lucy, 414
Marvin, 436
Patty, 1341
Peleg, 1336
Perez, 418
Phebe, 1342
Prudence, 1338
Rebecca, 1000, 1006
Sally, 1004
Samuel, 1007
Sarah, 2320
Steven, 1337
Susanna, 436, 485
Thomas, 407, 419, 1001
Timothy, 464

SWANSON
Herbert, 6650

SWARTZ
Francis, 6720
Jeffrey, 6720
Jesse, 6720

SWEATMAN
Jane, 1719

SWEET
Almira, 4279
Benjamin, 3538
Charles, 4777
Elma, 4280
Esther, 4277
Henry, 4281
Holden, 1801
James, 2380, 3537
Jonathan, 459

SWEET
Lillie, 4730
Louisa, 4282
Mary, 3539, 4278
Orpha, 1161

SWEETZER
Lilly, 3657

SWETT
Mabel, 6312

SWIFT
Harriet, 1932
Marion, 6841

SWIFZER
Edmund, 2364

SWINGLE
J., 4205

SWISHER
Isaac, 2711

SWITZER
Eva, 6717

TABER
Hulda, 3420
William, 6463

TAFT
George, 3690
Mary, 3190

TAGGART
Emma, 3133

TAITE
Harry, 6159
Virginia, 7062

TALBOT
Alice, 5436
Edward, 1652
Henry, 1652
Ira, 5452
Maria, 1652
Mary, 1652
Phila, 3366
Wheaton, 1652

TALIFERRO
Inez, 6732

TALMADGE
Edith, 4550

TATE
Hollis, 7274
U. L., 7275

TAUGEE
William, 2980

TAUGHER
Francis, 5739

TAYLOR
Anson, 1200, 2487
Caroline, 2017
Cassius, 5802
Charles, 1749, 4891, 6323
Charlotte, 3874
Cheryl, 7736
Debra, 7736
Denison, 7736, 7737
E. Grace, 5489
Edwin, 7737
Eliza, 3889
Eugene, 5489
F., 3526
J. W., 3889
Joan, 7738
Lenora, 5802
Marie, 5802
Mary, 2486, 6198
Medad, 1377
Mr., 1489
Ralph, 6393
Raymond, 6709
Richard, 7400
Susanna, 6324
Ursula, 1749
W. L., 4946
William, 2487, 3046, 580.:

TEATER
Sarah, 4623

TEED
Martha, 4814

TEEPLE
William, 5370

TEWALT
Ida, 5447

TEMPERO
Thomas, 6616

TENCHIA
Margaret, 7030

TENNEY
Sheldon, 2259

TERRETT
Adeline, 4683
Ann, 4680
Benjamin, 4684
Catherine, 4687
Charles, 4686
Eliza, 2863
George, 2865, 4678
Hannah, 4682
Mary, 4679
Melvina, 4681
William, 4685

TERRY
Clara, 4700
Lydia, 5430

TETER
Dorothy, 7012
Kathleen, 7014
Lewis, 6126
Pauline, 7013

TEWALT
Ida, 5447

THANOS
Jan, 7380
John, 7380

THATCHER
Barbara, 6015
Evelina, 3977
George, 6015
Hilda, 6015
Mary, 5399
Stephen, 2168

THAXTER
Mary, 4062

THOMAS
Bert, 5495
Helen, 2955
Lorin, 4193
Lucy, 3244
Mary, 4614
Russell, 6668
Ruth, 2175
Shirley, 7378

THOMPSON
Addie, 5106
Alexander, 1179, 2390
Ann, 785
Anna, 2394
Bridget, 1
Clarissa, 2397
David, 2407
Elias, 193
Eliza, 2355
Elizabeth, 780, 1175, 5510
Emily, 2395
Eunice, 2396
Harriet, 1225
Hosea, 3116, 5105
Isaac, 323
J. Albert, 6417
James, 281, 783, 5108
Jane, 784
Jessie, 5107
John, 1, 21, 781, 2702
Laura, 2272
Linus, 4818
Martha, 627
Mark, 4197
Mary, 323
Mildred, 7159
Nathan, 2393
Rachel, 782
Raymond, 6736
Rensselaer, 2391
Robert, 2392
Samuel, 786
Sidney, 1342
William, 21

THORN
Henry, 1074

THORNSON
Evelyn, 6688

THORNTON
Charles, 2676
Edwin, 2673
Frances, 2676
Lucy, 3107
Mary, 2676
Stephen, 2673
William, 2673

THORP
John, 2716

THUMA
Cora, 5061

THURLOW
Mary, 3403

THURSTON
Susan, 3613

TIBBITTS
George, 915

TIDWELL
Gloria, 7638

TIFFANY
Homer, 3593
Rebecca, 1737

TIFT or TIFFT
Byron, 2672
Cornelia, 2900, 4740
Eleanor, 795
Elizabeth, 2437
Oscar, 2675
Rhoda, 792

TIGERSTRAND
Alberta, 6640

TILLINGHAST
Clara, 3919

TILLY
Elizabeth, 7

TILTON
Margaret, 2121
Mr., 7308

TIMMONS
Ruth, 6763

TIMMS
Anna, 6252

TINKER
Caroline, 2877

TOBY or TOBEY
Catherine, 1719
Edward, 3925
Hannah, 3925

TOBIAS
Helen, 3328

TOD or TODD
George, 2972
Jack, 3774

TOMLINSON
Daniel, 6798, 7494
Jean, 7493
Mary, 7494
Rebecca, 1442
Sara, 7494

TOMPKINS
Minthorn, 4817
Nelson, 4446

TOPPING
Phebe, 918

TORRENCE
Rhoda, 6653
William, 6653

TOURTELOTTE
Anne, 7119
Fred, 6312
Ray, 7120

TOWER
Minerva, 3762

TOWN
Elizabeth, 2646, 5821
Estelle, 5580
Minnie, 5473

TOWNER
Azuba, 2736

TOWNSEND
Jeremiah, 1443
Jessie, 6444
Juliana, 1443

TOWSLEY
Edwin, 6004, 6005
Ethel, 6003
Frank, 4081, 6006

TRACY
Sarah, 59
Uriah, 909
William, 916

TREAT
Mabel, 17
Robert, 1

TRENT
Margaret, 4351

TRERICE
John, 16

TRESCOTT
Minerva, 2705

TREW
Bessie, 6105

TRIPP
Charlotte, 7641
Earl, 7641
Henderson, 1835
Katherine, 7641
Molly, 752

TRONE
Rose, 4550

TRUE
Hannah, 2219

TRUMAN
Mary, 867

TRYER
Theodore, 4180

TRYON
Charles, 6351
Isabel, 6351, 7137
Philip, 6351
Rosamond, 7136

TUCKER
Agnes, 5957
Carrie, 5956
Cyrus, 4064
John, 4812
Kate, 5955
Philip, 776
Stephen, 1133

TULLY
Sarah, 4

TULLMAN
Jed, 1739

TURNBULL
Charles, 7430
Gerald, 7430
Sharon, 7430

TURNER
Alice, 7126
Amos, 557
Anna, 7280
Caroline, 1229
Clifford, Mrs., 4330
Daniel, 1370
Danny, 7280
Eunice, 556
Ezekiel, 150, 555
George, 2708
Jeanette, 7280
Mary, 675
Pamela, 7280
Prudence, 554
Theody, 553

TURPIN
Frances, 2103

TUSING
J. Esther, 6665

TUTTLE
J. L., 4084
James, 4735
John, 3396
Mary, 2753

TWILLIGAR
Nancy, 1812

TWOGOOD
Laura, 5630

TYLER
Abigail, 111
Addie, 5267
Alice, 2723
Angie, 3625
Calvin, 1609
Daniel, 612
Elijah, 611
Elizabeth, 574
Hannah, 105, 164
James, 105, 164, 614
Jedidah, 733
Lucretia, 613
Mabel, 356
Moses, 164
President, 2723
Samuel, 1695
Thankful, 611a
William, 5280

TYSON
Caroline, 3923
Edith, 3923
Esther, 3923

TYSON
Herbert, 3923
Martha, 3923
Mary, 3923
Stuart, 3923

UHLER
Marguerite, 5878

UNDERHILL
Frank, 4125

UNDERWOOD
Harriet, 5982
Pearl, 5876

UNGAR
Angeline, 4244
Daniel, 2363, 4248
Eli, 4242
John, 4246
Mary, 4247
Nathan, 4241
Nelson, 4245
Rachel, 4243

UPSON
Isabelle, 7268
Verdi, 7269
William, 6571

URBANA
Linda, 7252
Patricia, 7252
Robert, 7252

USHER
Charles, 1745
Cornelia, 3421
Hezekiah, 3418
Leveret, 3420
Lucy, 3422
Mary, 3419
Ralph, 3420
Susan, 3417

USNICK
Rose, 6718

VAIL
Helen, 6167
James, 2630

VAN ANDEN
Fanny, 6288

VAN BLARGAN
Mary, 6128

VANBLARGAN
Rhoda, 4241

VANBROCKLYN
Margaret, 3720

VAN BRUGGEN
Johannes, 7247

VANBUREN
Angelica, 1890
Barent, 804
Harmon, 1888
Katherine, 1893
Peter, 1892
Samuel, 1891
Thomas, 1889
William, 1894

VAN BUSKIRK
Mary, 1617

VANDERBOGART
Ann, 2400
Francis, 2401
Nathan, 2399
Nicholas, 1174
Susanna, 2398
William, 1180

VANDERGRIFT
James, 2611
Olivia, 2611

VANDER LEIDEN
Sarah, 3773

VANDERPOOL
Henry, 1521

VAN DE VATE
Jeanne, 7494
Raymond, 7494

VAN KIRK
Abby, 5335
Alice, 5335
Thomas, 5335

VAN METER
Nancy, 2796

VAN ORDEN
Catherine, 937

VAN PATTEN
Boyd, 6584

VAN PELT
George, 6473
William, 6473

VAN SANT (see VAN ZANDT)

VANVORST
Dale, 5381

VANVULPIN
Eva, 3325

VAN ZANDT
Eliza, 3164
James, 1597, 3166
Lucy, 3165
William, 3163

VARNUM
Earl, 5490

VAUGHN
Miss, 2568

VENTRIS
Alice, 3321
Clarissa, 3319
Daniel, 1693
Ellen, 3316
Frances, 3318
John, 3320
Nehemiah, 3317

VIETS
Chauncey, 3797
Louisa, 1942
Mamie, 5803
Roger, 1942

VINCENT
Amanda, 2922
Ezra, 3213
Thomas, 1500
Walter, 5234

VOGT
Edna, 6158

VOLK
Karen, 7396
Randall, 7396
Robert, 7396
Scott, 7396

VOSE
Grace, 44

VREELAND
George, 5501

WADE
Esther, 864

WADHAMS
Esther, 2696

WADSWORTH
Alexander, 1458, 2841
Anne, 2840
Helen, 6626
Louisa, 2839
William, 1879

WAGGONER
Linda, 7674

WAGNER
Fannie, 6658

WAITE
Mary Ann, 4927

WAKEFIELD
Mary, 891

WALCOTT
Adeline, 4907
Mercy, 2261

WALDON
Minor, 1163
Sally, 2358

WALDRON
Arthur, 4980
George, 2548
Herbert, 4980
Jonathan, 1266, 2550
Joseph, 2549
Nathaniel, 2547
Polly, 2546

WALES
Abigail, 552c
Abner, 551
Adner, 549
Jonathan, 552
Nathaniel, 149, 547, 550
Prudence, 548, 552b
Shubael, 552a
William, 552d

WALKER
Alson, 7161
Archibald, 2047
C. Denison, 7161
Charles, 7161
Chester, 6391
Clark, 7161
Edward, 6390
Eli, 4974, 6385
George, 6389
John, 6383
Louis, 6392
Martha, 1376, 6388
Mary, 6387
Neva, 7158
Orpha, 6393
Philip, 6382
Thomas, 6384
Ulysses, 6381
William, 6386

WALLACE
Caroline, 5812
Elizabeth, 2567
Nellie, 2517

WALLINE
Ernest, 7248

WALLING
Gippie, 7123
Harold, 7194
Patricia, 7122
Thomas, 6322

WALTERS
May, 5371
Sophronia, 2478

WALWORTH or WALLSWORTH
Abigail, 916
Amos, 261
Elizabeth, 915
Eunice, 478
Griswold, 913
John, 338, 912
Mary, 914

WARD
Ann, 5416
Dolores, 6808
Laura, 2021
Lillie, 6460

WARDWELL
Norman, 965

WARE
Burton, 3264
Clinton, 3264

WARNER
Albert, 3266
Ebenezer, 807
Eleazer, 1910
Fanny, 1909
Frank, 5977
Hattie, 5975
Henry, 5800
John, 1908
Kate, 4093
Mary, 3429
Melissa, 4751
Nathan, 5976
Pliny, 3216
Vine, 1907
Whipple, 4073

WARREN
Irene, 7155
Jerusha, 4676
Martha, 1737a

WASHBURN
Abbie, 5384
Curtis, 3337
Dora, 5383
Nellie, 5382

WASSON
Robert, 5110

WATERMAN
Anne, 256
Carolyn, 7121b
Hazel, 7121a
John, 256
Robert, 6321
Waldo, 6321
William, 7121c

WATERS
Bigelow, 1153

WATKINS
Alpheus, 1679
Charlotte, 1680
Chloe, 723
Edward, 726
Ira, 1678
Mary, 1371
Miriam, 1675, 1677
Nathan, 726

WATKINS
Nathaniel, 723
Royal, 1681
William, 6143

WATROUS
Irwin, 5390
Maria, 2765
Mary Ann, 6189

WATSON
Abigail, 921
Andrew, 373
Daniel, 2121
Ellen, 2121

WATTAM
Martha, 2398

WATTLES
Abigail, 367
Ann, 368
Belcher, 370
Daniel, 375
Denison, 374
John, 98
Mary, 371
Sarah, 372
William, 98, 369

WAY
John, 317
Lucy, 317

WEAPLE
Mary, 5222

WEATHERHEAD
Joseph, 1629
Noyes, 1629
Oscar, 1629

WEAVER
Alice, 6582
Ansel, 6583
Ella, 5038
George, 5472
Katherine, 6580
Jennie, 6581
Marion, 6584

WEBB
Constant, 748
Mary, 238

WEBER
Frank, 5674

WEBSTER
Alden, 6016
Edith, 6214
Emma, 3113
Priscilla, 6016
Prudence, 6016

WEED
William, 2625

WEEDEN
Sarah, 2305

WEEKS
Benjamin, 5318

WEIDMAN
Jacob, 3682
Lizetta, 3682
Sarah, 3512
Ulysses, 3682

WEISENBACK
Doris, 6745

WELCH
Amos, 1497
Anna, 342
Louisa, 3684
Mary, 3149
Minabel, 6008
Phebe, 1496
Prudence, 2426
Sarah, 4096

WELLER
Gratia, 1382

WELLS or WELLES
Abigail, 458, 699
Cynthia, 4098
Elizabeth, 2551
Lance, 7220
Lucy or Lucia, 722
Robert, 7220
William, 1696

WELMAN
Libeus, 4615

WENHAM
A. A., 5504
Russell, 5504

WENTWORTH
Charles, 6014

WESHARD
Mary, 6637

WESLER
Maria, 2802

WEST
Alfred, 3053
Lydia, 4576
Miranda, 2974

WESTCOTT
Deborah, 7008
Lori Lee, 7008
John, 7008

WESTERVELT
Martha, 4546

WESTFALL
Nina, 7315

WESTLAKE
Mrs., 3151

WESTON
George, 4082
Mr., 7242

WETHERELL
Daniel, 30
Mary, 30

WETHERBY
Lela, 7471

WETMORE
Mary, 1441

WHALEN
Neil, 6516

WHEATON
Adrienne, 7663
Howard, 7663
Jean, 7670

WHEDEN
Burt, 5261
Charles, 5261
Charlotte, 5261
Maggie, 5261

WHEELER
A., Mr., 4029
Abigail, 66
Alma, 6467
Bridget, 148
Carolyn, 5739
Charles, 3758
Clarence, 6465
Content, 672
Daniel, 1256
David, 671
Diana, 3757
Edward, 3761, 5119
Edwin, 6461
Elias, 1261
Emily, 1262
Erastus, 1257
Esther, 120, 506, 665
Eunice, 1263
F. M., 5529
Frederick, 6466
George, 6462
Hannah, 120, 434, 437, 511
Harvey, 6468
Helen, 5221
Henrietta, 3199
Isaac, 148
Jonathan, 210, 667
John, 514, 670, 1255
Joshua, 675
Luke, 1141a
Maria, 2802
Marie, 7202
Martha, 37, 57, 112, 184, 3760
Mary, 241, 671, 681, 1260, 2316, 6463
Mercy, 88, 241
Nancy, 1258
Patience, 674
Prudence, 210, 666, 1259
Richard, 210, 668, 3196
Samuel, 5224
Sanford, 1914
Sarah, 3759
Shirley, 6464
Thankful, 669
Thomas, 186
Walter, 6460
William, 120
Zerviah, 673, 1076

WHELAN
Josephine, 6022

WHELDON
Florence, 5871
James, 5871

WHIPPLE
Elijah, 443
Mabel, 4868

WHITBECK
Alberta, 5594
Benjamin, 5591
Eudora, 5590
George, 5593
Jane, 5589
John, 5588
Mary, 5586
Rachel, 5585
Sarah, 5587
William, 3529, 5592, 5595

WHITCOMB
C. C., 3080
Minnie, 4989
Sidney, 4989

WHITE
Andrew, 2957, 6287
Archelaus, 945
Charles, 5401
Clark, 2881
Daniel, 1492, 1518
Dennis, 7649
Edwin, 5403
Elizabeth, 7650
Enos, 2501
Ezra, 2956
Floyd, 7203, 7648
Frank, 5402
Hannah, 2502
Harriet, 2503
Helen, 5404
Henry, 5400
Horace, 4378
Isaac, 2955
James, 2500, 2958
Jeremiah, 2507
John, 1670, 3289
Martha, 2505
Lucretia, 2504
Mary, 2954, 5948, 7647
Minerva, 6222
Minnie, 3290
Naomi, 2959
Parleyette, 2507
Samuel, 3356
Solomon, 1224
William, 7462

WHITECRAFT
Miss, 3152

WHITESEL
Connie, 7728
Dottie, 7728
George, 7728
Peggy, 7728
Sallie, 7728
Vickie, 7728

WHITMAN
Benjamin, 1162
John, 914

WHITMORE
Daniel, 293
Mary, 5405

WHITNEY
Candy, 7558
Cora, 5707
Dawn, 7558
Ephraim, 2207, 4032
Jane, 4035
Josephine, 4033
Kenneth, 7558
Mary, 4034
Richard, 7558

WHITTAKER
Emma, 4493

WHITTEMORE
Daniel, 293
Elizabeth, 2935

WHITTING
Emily, 3275

WHITTLE
Mary, 5272
Phineas, 3249
William, 5273

WHITTLESER
David, 7493
John, 7493
Joy, 7493
Lucy, 7493
Peter, 7493

WHITTLESEY
Azariah, 2855, 4675
Chloe, 4674
Madison, 4673
Mary, 4672
Sarah, 772

WIGHTMAN
Ellen, 3585
Mercy, 2305
Sarah, 2304

WILBUR
Eliza, 3875
Hannah, 1183
Julia, 2452
Tony, 3459

WILCOX
Alden, 6485
Almeda, 4818
Anna, 6483
Charles, 4152
Cora, 4825
Denison, 4840, 5193
Desire, 641, 1490
Elias, 2945, 4819
Elisha, 2939, 4814
Ellen, 4817
Elnathan, 2947
Erastus, 5327
Eunice, 4812
Frances, 3187
George, 4841, 5194
Hannah, 4815, 4821
Harriet, 3171, 6484
Harrison, 6529
Harry, 2044
J. E., 3575
James, 1437
Jennie, 4842
Jesse, 2947, 4813, 4827, 4837
John, 5216
Julia, 4836
Leander, 4816
Lillian, 6482
Lola, 6530
Lucy, 4838
Lulu, 6526
Mary, 736
Mehitable, 2947
Millie, 6527
Moses, 4839
Orren, 4824
Rowland, 4822
Russell, 4814
Stephen, 4820
Theodore, 4814
Thomas, 5194
Washington, 4601
Winnie, 6528

WILDE
Sarah, 4532

WILEY
Marion, 6045
Mr., 1625, 3683

WILGUS
Nathaniel, 2628

WILKENSON or WILKINSON
Ethel, 7326
Eunice, 7325
Irene, 7324
J. H., 6619

WILKESON
Elvira, 3590

WILLARD
Orpha, 4712
William, 633

WILLIAMS
Alice, 5867, 6046
Amelia, 2845
Amoretta, 4248
Amos, 2645
Ann, 2952
Atwood, 138
Betsey, 2309
B. F., 4000
Bridget, 1298
Carrie, 4548
Charles, 54, 1005, 2307, 2642, 2648, 4357, 5865
Charlotte, 3141
Clark, 2311
Daniel, 236
David, 746, 3627
Della, 7339
Denison, 5339
Desire, 182, 1299
Dudley, 2306
Ebenezer, 155, 665
Edward, 2643, 5866
Edwin, 5739
Eliakim, 2304
Elias, 1326
Elihu, 1295
Elisha, 155, 506, 665, 688, 1037
Eliza, 1039, 4141
Elsie, 6764
Emeline, 2644
Ephraim, 985, 1320, 2639, 2641, 3966
Erastus, 2305
Eunice, 141, 151, 230, 506, 683, 1052, 1576
Fanny, 1167, 2312
Frederick, 5739
Geltine, 5336
George, 190, 1302
Grace, 5739

WILLIAMS
Hannah, 540, 1326, 2181, 2637
Harry, 6483
Henriette, 2479
Henzibah, 2636
Herbert, 3627
Isaac, 37, 136
James, 3012, 6628
Jane, 1181, 2308
Jesse, 1592
Joel, 3578
John, 37, 57 537, 1005, 1052, 1294, 3894, 5869
Joseph, 750, 1297, 2646
Josephine, 5337
Laurence, 6313
Luke, 1338
Lydia, 236, 1296
Martha, 135, 214, 692, 2636, 2647
Mary, 2303, 3144
Mercy, 186
Minnie, 4105
Nancy, 1877, 2310
Nathan, 137
Peleg, 1124
Phebe, 140
Philip, 7340
Polly, 794
Priscilla, 667
Prudence, 189
Richard, 141
Robert, 188
Roger, 3913
Russell, 1258
Sally, 501
Sarah, 134, 2640, 3979, 5868
Seth, 3208
Sophia, 2370
Stanton, 1301
Thankful, 108, 185
Thatcher, 5338
Thomas, 187
Virginia, 7138
W. S., 3311
William, 540, 1300, 5870

WILLIS
Herbert, 5027
Lena, 5027
Millie, 5025

WILMARTH
Olive, 1579

WILMOT
Rhoda, 565
Thomas, 565, 1366
William, 346

WILSON
Althea, 6586
Bert, 6398
Charles, 3055, 6080, 6987, 7061
Eva, 5488
Faye, 7309
Henry, 3361
Homer, 7061
James, 3358
Janice, 7101
Jeanne, 6988
Jennie, 4078
Louis, 5964
Marjorie, 7267
Mary, 3615
Naoma, 6169
Philip, 7061
Rae, 6989
Sally, 2671
Sarah, 4003
William, 7101

WILT
Abram, 4204

WINCHESTER
Jane, Mrs., 1866

WINDOVER
Mary, 4219

WING
Lydia, 3301

WINSLOW
S. G., 2119

WINSOR
Wealthy, 5769

WISE
Harriet, 4146

WISWELL
Harold, 6550

WITHINGTON
Mary, 3993

WIXOM
Desire, 1431

WOLFE
Miss, 3825
Nancy, 7078

WOLVERTON
C., 6202

WOOD or WOODS
Amine, 6563
Angelica, 2387
Angeline, 2388
Barry, 7529
Benjamin, 2384, 6994
Charles, 4472
Dorothy, 7109
Elizabeth, 3502
Eugene, 1794
Hazel, 6321
Ida, 2389
J. R. T., 2386
Jane, 4794
John, 1178, 2385, 7528
Kathryn, 7636
Kenneth, 7636
Louis, 6710
Mabel, 7106
Mary, 1177
Olive, 2869
Polly, 1106
Samuel, 3963
Sarah, 3612, 4191
Susannah, 106
Zebedee, 269

WOODBURY
Clarence, 4100
Harold, 4100
Susan, 3845
Webster, 4100

WOODCOCK
Marguerite, 6104

WOODIN
Ransom, 2938

WOODLEY
George, 7141
Sharon, 7141
Susan, 7141

WOODMANCY
Charles, 4962
Frances, 4961
Georgiana, 4963
Mary, 4960
Sarah, 4959
Sylvester, 3025

WOODRUFF
Jane, 1995
Polly, 2335
Sarah, 3233

WOODWARD
Avis, 1121
Benjamin, 2872
Elizabeth, 4676
George, 2825
Hannah, 2824
Henry, 2826
Mehitable, 103
Susannah, 387
Truman, 1445

WOODYARD
Mary, 5035

WOOLEDGE
Alice, 5893

WORDEN
Belinda, 3270
Rebecca, 17

WORK
Marjorie, 5741

WORLEY
Joseph, 6614

WORRALL
Ivy, 7091

WORTH
Helen, Mrs., 7102

WORTHINGTON
Carroll, 3637
Clarence, 3637
Fanny, 2570
Hattie, 3637
Jessie, 3637
Mabel, 3637
Sarah, 311
Theodore, 3637

WRIGHT
Caroline, 2749
Catherine, 1986
Eleanor, 1988
Elihu, 4594
Emily, 1990
Elizabeth, 3354
Ezra, 1708

WRIGHT
Frederick, 3355
Herschel, 6760
Hiram, 2738
Ida, 4066
John, 1989, 2337
Lucy, 3056
Mark, 899
Sophia, 1987
Washington, 2745
William, 5539

WULFF
Robert, 7207

WYATT
Everett, 5708

WYCKOFF
Sarah, 5584

WYMAN
Harriet, 3396
Harvey, 1724
Mary Ann, 3397
Sarah, 5777
Willard, 3399

WYNANS or WYNESS
Phebe, 1430

WYVILLE
Margaret, 3742

YALE
David, 5502

YAW
Samuel, 2905
Thomas, 2904

YERING
Gustav, 6371
Roberta, 6371

YERRINGTON
Irene, 4107

YOCUM
Mary, 2471

YOKUM
Bernice, 7152

YORK or YORKE
Allen, 673
Arthur, 7144
Collins, 1006
David, 7144
Delos, 4952
Ervine, 6222
Everette, 6223, 6226
Florence, 6225
Francis, 6227
Frank, 4955
Gilbert, 4705
Harriet, 4953
Ichabod, 4705
Jerusha, 6224
Lena, 7144
Mercy, 4954
Nancy, 6363
Oliver, 1006
Reuben, 2328
Richard, 7144
Stephen, 2936
Thomas, 3023
William, 7144

YOUNG
Benton, 3632
Brewster, 3632
Daniel, 4544
Edith, 7195
Edward, 6154
Elizabeth, 6342
Ellen, 4083
Elsie, 7196
George, 6471, 7193
Gladys, 7190
Harriet, 5371
Karen, 7517
Kathleen, 7194
Kenneth, 7191
Lulu, 6154a
Nellie, 6152
Phebe, 1339
Polly, 1336
Shirley, 7197
Thomas, 5509
Warren, 7192
Willis, 6153

YULE
Robert, 2112

ZEH
Mabel, 6048

ZIGLER
Gordon, 7084
Sarah, 7084

INDEX

Part Two

ABBE
Mary, 391

ABBOTT
Deborah, 300
George, 300
James, 300
William, 300

ABBEY
Eliphalet, 443
Mary, 443
Walter, 443

ABBOTT
James, 577

ABERNATHY
George, 384

ABRAMS
Annie, 445

ACKERMAN
James, 338
May Bell, 338

ADAIR
Robert, 328

ADAMS
Adeline, 326
Anna, 326
Benajah, 326
Betsey, 326
Bruce, 326
Charlotte, 428
Darwin, 326
Donald, 552
Edward, 326
Evelena, 326
Florence, 326, 514
Frederick, 328
Helen, 417
James, 326
Lovisa, 326
Marian, 366
Mary, 477
Milton, 439
Phyllis, 599
Raymond, 326
Rodney, 326
Steven, 552
Tracy, 326
Victoria, 427

ADDISON
Charles, 529
Dean, 529
Frederick, 544
George, 529
Joseph, 529
June, 529
Kary, 529
Laura, 529
Lois, 529

ADEE
George, 344
Juliet, 344

ADNER
Gunilla 564

AHLEN
Bettie, 488

AIKENS
Alice, 524
Bruce, 523
Dorothy, 524
Edwin, 523
Larry, 523
Paul, 523
Pauline, 523
Robert, 524
Wallace, 523
William, 523

AINSWORTH
Lena, 512

ALDEN
David, 305
John, 314, 363
Priscilla, 305, 353, 363

ALDRED
Mary, 362

ALDRICH
Carol, 459
Lyman, 459
Mary, 581
Peggy, 459

ALEXANDER
Esther, 367
Lulu, 424
Sarah, 361
Sylvia, 464

ALGER
Ward, 521

ALKIRE
Margaret, 581

ALLEN
Amelia, 391
Amos, 391
Amy, 528
Ann, 366
Anna, 391
Bela, 391
Chester, 391
Clarissa, 528
Daniel, 497
David, 365
Donald, 497
Eliza, 485
Elizabeth, 497
Flora, 476
Gale, 497
George, 388
Jennie, 524
Jerre, 497
Jerusha, 491
John, 363, 391
Laura, 423
Lola, 528
Lora, 391
Loren, 528
Lucy, 391
Mary, 346, 405, 509
Oliver, 391
Orpha, 446
Polly, 486
Robert, 497
Sally, 391
Stanley, 528
Walter, 528

ALLING
Mary, 384

ALLETT
Guy, Mrs., 408

ALLYN
Althea, 313
Amelia, 408
Anna, 313
Charles, 313, 508
Diana, 387
Ellen, 483
Emeline, 508
Emily, 387
Eunice, 323, 369
Frederick, 318, 319
Gurdon, 387
Hannah, 313, 401
Harriet, 483, 508
Helen, 318, 508
Israel, 318
Jabez, 313
James, 313, 387
Joseph, 313, 405, 483
Judith, 319
Louis, 387, 392
Louisa, 508
Lucia, 387
Lydia, 387
Margaret, 313, 318
Martha, 313
Mary, 318
Richard, 318
Robert, 318, 319, 483, 508
Roswell, 313
Rufus, 387
Sarah, 405
Starr, 508
William, 318, 387

ALMA or ALMY
Deborah, 472
John, 472
Kenneth, 472
Lucinda, 472
Marguerite, 387

ALVER
Jennie, 467

ALVORD
Cornelia, 316

AMBLER
Adelina, 382

AMBROSINO
Gary, 472
Gerard, 472

AMES
Albert, 517
Carol, 503
Caroline, 517
Charles, 517
Eleanor, 413
Frankie, 579
Johanna, 335
Susan, 517

AMY
Effie, 559

ANDERSON
Anna, 452
Arthur, 417
Bess, 452
Christopher, 418
Clara, 522, 579
Cynthia, 389
David, 551
Doreen, 390
Eric, 546
Essie, 452
Eugene, 389
Eunice, 389
Eva, 452
Frederic, 417
Howard, 453
Iver, 546
James, 452
Jane, 418
Jerome, 389
John, 390, 452
Joy, 321
Karen, 546
Laura, 389, 483
Laurence, 551
Martha, 328
Marvin, 546
Nancy, 336
Patrick, 389
Pearl, 389
Peter, 418
Parke, 389, 390
Ralph, 452
Ripley, 389, 390
Robert, 390, 417, 418
Roscoe, 452
Ruby, 389, 390
Ruth, 453, 546
Sherwood, 483
Stanley, 546
Stephen, 418
Susan, 546
Thomas, 418, 453
William, 417, 418

ANDREWS
Adeline, 430
Avery, 430
Caroline, 431
DeLano, 430
Denison, 430
Emily, 430
Harley, 498
Justus, 349
Lucy, 430
Marion, 430, 498
Mary, 430
Molly, 430
Oliver, 498
Owen, 430

ANDRUS
Flora, 367

APGAR
Marie, 549

APPLETON
Daniel, 575
Elizabeth, 575
John, 575
Margaret, 575
Nathaniel, 575
Priscilla, 575
Sarah, 575

APPLEYARD
Frank, 486
Maude, 486

ARBORN
Vivian, 507

ARCHER
Ann, 470

ARCHIBAULD
Harold, 326
Helen, 326

ARMINGTON
William, 347, 348

ARMOUR
Nancy, 306
Volney, 306

ARMSTRONG
Diana, 541
Patricia, 541
Richard, 541
Ruby, 311
Russell, 541
William, 403

ARNOLD
Emma, 341
Jacob, 341

ARQUETTE
Barbara, 583
Calvin, 583
Donald, 583
Frederick, 583

ARRIES
Alexander, 516
Cecily, 516

ARROWSMITH
Anith, 423
Ernest, 422
Thellen, 423

ASH
Sandra, 563

ASHBY
Benjamin, 417
George, 417
Jessie, 417
Simeon, 417
Tremont, 477

ASHLEY
Alice, 378
Anne, 378
Asa, 378
Florence, 378
Harriet, 405
Lucy, 378
Robin, 378
S. Walton, 378
Wilson S., 378

ASHURST
Louise, 451

ATKINSON
George, 510
Mercy, 347
Sarah, 423

ATTERBURY
Rosalie, 538
William, 538

ATWOOD
Alice, 376
Augur, 305
Lilla, 376

AUGUR
Katherine, 305

AUSTIN
Henry, 428
Mildred, 352

AVER
Emily, 553

AVERILL
Maude, 535

AVERY
Abigail, 307, 308
Albert, 418, 507
Alfred, 356
Amanda, 350
Amos, 307, 308, 341
Amy, 420
Andrew, 358
Anna, 307, 375, 376
Arnold, 507
Benjamin, 375, 376
Betsey, 406
Betty, 557
Borodell, 341
Bruce, 507
Charles, 356
Charlotte, 408
Christopher, 307, 309, 406
Clark M., 560
Dana, 507
David, 308
Delia, 351, 356
Denison, 375, 376
Dorothy, 309
Eliza, 442
Elizabeth, 307, 309, 359, 409
Ella, 322
Erasmus, 308
Eunice, 308, 461
Frances, 376, 399
Frederick, 408
Genevieve, 376
George, 376
Griswold, 376

AVERY
Hannah, 307, 308, 333, 366, 387
Helen, 395, 560
Isaac, 307, 308, 313, 365
James, 375
Jasper, 407, 408
John, 307, 308, 356
Jonas, 307
Jonathan, 309
Joseph, 387
Julia, 460
Kenneth, 557
Louise, 482
Lucy, 405
Luther, 356
Margaret, 307, 308
Marion, 557
Mary, 307, 308, 309, 321, 358, 370, 413
Nancy, 330, 374, 418
Nathaniel, 308
Norma, 560
Patricia, 418
Peter, 366
Priscilla, 328
Ralph, 368
Robert, 308, 351, 387
Roswell, 356
Russell, 365
Samuel, 307, 308
Sarah, 351, 393
Simeon, 387
Stephen, 356, 374, 399, 442
Susan, 507
Theophilus, 322
Thomas, 507
Ulysses, 308
William, 301, 308
Zepporah, 307

AYER
Abby, 312
Anna, 326
Bailey, 311
Bridget, 357
John, 312
Lucy, 307
Ruth, 312, 577

AYERS
Mr., 400

AYRAULT
Mary, 360

BABBITT
Betsey, 576
Christopher, 576
Elkanah, 576
John, 576
Marcy, 576

BABCOCK
Abby, 437
Ann, 354, 391
Anna, 302
Benjamin, 449
Calvin, 364
Charles, 449
Courtland, 373
David, 416
Desire, 352
Eliza, 332
Elizabeth, 369, 437
Emelina, 449
Esther, 307
Eunice, 323
Georgia, 373
Gideon, 364
Hannah, 376
Harriet, 437
Horace, 437
Isaiah, 302
Isaac, 376
James, 449
Lucy, 324, 326, 396
Malcolm, 437
Maria, 449
Mary, 302, 364, 372, 441
Nathaniel, 437
Parthenia, 449
Paul, 317, 416, 449
Priscilla, 437
Rebecca, 394
Rhoda, 330
Richard, 364
Richardson, 302
Samuel, 302, 449
Sarah, 392
Silvia, 306
Willard, 531
William, 449

BACCHUS
Charlotte, 409

BACHTELL
Sadie, 529

BADGER
Mehitable, 340

BAGGETT
Celia, 383

BAGLEY
Florence, 421
Mary, 426
Olividia, 522

BAGNALL
Gladys, 523

BAILEY
Alfred, 395
Cassie, 395
Cynthia, 402
David, 415
Diane, 395
Doris, 395
Elijah, 395
Eunice, 397
Ezekiel, 387
Ezra, 311
Francis, 433
Frederick, 489
Freelove, 394
Gurdon, 395, 419
H. Elizabeth, 433
Harold, 433
Harriet, 433
Helen, 395
Henry, 395
Isaac, 315
James, 315
John, 433
Joseph, 315, 394, 433
Katherine, 530
Lewis, 395
Louise, 395
Lucile, 395
Lucy, 402, 511
Marion, 395
Mark, 415
Marvin, 433
Mary, 433
Michael, 415
Nehemiah, 402
Robert, 489
Rufus, 433
Susan, 433
Susannah, 386

BAIRD
Byron, 502
Ella, 502
Hugh, 502
Margaret, 437
Merry, 502
Merton, 502
Oscar, 502
Ruby, 502

BAKER
Abigail, 317, 320, 414
Abraham, 414
Albert, 414
Alice, 415, 438
Alta, 415
Amanda, 438
Amenzo, 414
Annie, 415
Apphia, 438
Aurelia, 414
Benjamin, 414
Betsey, 414, 438
Charles, 414, 415, 438
Charlotte, 414, 415
Clara, 516, 517
Clarence, 438
Edna, 414
Edwin, 517
Edythe, 415
Elizabeth, 410, 439
Ereda, 483
Ernest, 415
Esther, 400
Flora, 505
Florence, 415, 438
Frances, 415
George, 414
Grace, 517
Hannah, 414
Hattie, 415
Henry, 438
Hittie, 579
Howard, 516
Hugh, 438
Ivan, 415
James, 438
Jane, 414
Jarvis, 414
Jeremiah, 414
Jesse, 414, 415
John, 529
Joseph, 414, 438
Laura, 414
Luther, 437, 438
Lydia, 414
Martha, 415
Mary, 315, 414, 415
Mildred, 415, 517
Muriel, 517
Nancy, 437
Norman, 517
Oscar, 438
Phebe, 414, 415, 437
Rachel, 438

BAKER
Ray, 438
Roger, 438
Samuel, 414, 415
Sarah, 414, 431
Simon, 414
Wanda, 539
Wier, 414
William, 517
Winifred, 438
Zina, 415

BALDWIN
Abigail, 418
Alice, 420, 422
Allie, 425
Amy, 420
Andrew, 418, 419, 420
Anne, 425
Anson, 387
Avery, 419
Barbara, 425
Benjamin, 418
Bennie, 425
Betsey, 326, 418
Boone, 425
Catherine, 387
Charles, 333, 420, 421, 423
Charlotte, 422
Clarence, 425
Daniel, 311, 419, 420, 423
David, 350, 387, 419, 424
Denison, 419, 424, 425
Dorothea, 347
Dorothy, 364
Ebenezer, 386, 387
Edith, 421
Eliza, 314
Elizabeth, 357, 366, 424, 425
Ellen, 420
Emily, 418, 420, 422
Erastus, 387
Ethel, 425
Eunice, 418, 419
Francis, 423
Frederick, 423
George, 423, 463
Grace, 421
Grover, 425
Hannah, 420, 423
Harry, 425
Hattie, 448
Harriet, 387, 419, 423
Henry, 418, 420
Horace, 424
J. Fields, 425
Jack, 425
James, 424, 425
Jane, 387, 425
John, 326, 418, 419, 420, 422
Julie, 426
Katherine, 421
Kenneth, 425
Lafayette, 425
Laura, 395
Lonna, 419
Louise, 424
Lucie, 425
Lucy, 418, 419
Mamie, 425
Martha, 425
Mark, 425, 426
Mary, 356, 419, 420, 423, 425
Minnie, 418
Mr., 431
Nancy, 420, 425
Nellie, 423
Nora, 425
Oliver, 386, 387
Phebe, 424
Priscilla, 393
Reese, 425
Rhoda, 387
Richard, 425
Robert, 420, 421, 423, 424, 425
Rosamond, 420
Rose, 421
Roswell, 439
Sally, 418, 420
Sarah, 386, 419
Stuart, 419
Sukey, 424
Susan, 350, 366, 387
Theophilus, 424
William, 418, 419, 423, 424, 425

BALL
Albert, 427
Benjamin, 427
Charles, 427
Cornelia, 397
Erastus, 427
Florence, 361
Henry, 427
James, 427
Joshua, 315
Lucinda, 315
Lucy, 427
Martin, 361
Mary, 427
Polly, 315
William, 427

BALLMER
Jack, 361
Jacquelyn, 561
Mary Jo, 561
Norton, 560
Susan, 561

BALROD
Amelia, 301

BAMMAN
Anna, 440

BANKS
William, 338, 395

BANTON
Albert, 550
Curtis, 550
Gary, 550
Gerald, 550
Katherine, 550

BAPTIE
Joan, 375
Katherine, 375
Robert, 375
Sandra, 375
Susan, 375

BARBER
Adella, 310
Betsey, 406
Comfort, 335
Edna, 390
Ellen, 410
James, 390
John, 416
Jonathan, 304
Josephine, 502
Julia, 505
Kim, 390
Matthew, 505
Noyes, 406
Rebecca, 304
Sarah, 304
Sheffield, 335
Sylvia, 505

BARCLAY
Ann, 582
Hugh, 582

BARGE
Charlotte, 511

BARGER
Mary, 477

BARKER
Bethia, 386
Caleb, 340
Elizabeth, 449
Florence, 405
Fordyce, 449
John, 574
Julia, 340
Marshall, 474
Mary, 474
Stephen, 405
Thelma, 445
William, 445

BARLOW
Abigail, 574
George, 531
John, 531
Peter, 531

BARNES
Alice, 414
Arthur, 496
Betsey, 474
Clayton, 496
Charlotte, 500
Donald, 496
Edward, 496
Elma, 492
Erastus, 458
Fanny, 442
Glenn, 496
Hannah, 337
Helen, 496
June, 496
Mary, 302
Nathaniel, 474
Nellie, 458
Raymond, 496
Sally, 424
Wilbur, 496

BARNEY
Edward, 365

BARON or BARRON
Cecile, 445
David, 394
Dorothea, 458
Francoise, 445
Hugh, 394
Joseph, 394

BARON or BARRON
Lodicia, 312
Marie, 445
Seth, 394

BARR
Frank, 453

BARRETT
Clara, 514
Courtney, 563
David, 325
Lewis, 466
Sarah, 466

BARROW or BARROWS
Amos, 315
Bertha, 315
Martha, 424
Robert, 315

BARTH
Charles, 341

BARSTOW
Bruce, 398
Charles, 398
Norman, 398
Priscilla, 398
Sharon, 398

BARTLETT
Ellen, 454
Mary, 454

BARTO
Estella, 480
Frank, 480

BARTON
Bernard, 494

BARTRAM
Rensselaer, 331

BASS
Ruth, 392

BASSETT
Eleanore, 379
Frank, 379

BASSLER
Charles, 486

BATCHELOR
Elizabeth, 345

BATES
Madison, 380
Mary, 380

BATEY
Florence, 336

BATTERSON
Florence, 521

BAUMGARTNER
Boyd, 495
Darline, 494
Elsie, 560
John, 560
Libethia, 560
Louis, 494
Lois, 494
Nadler, 495
Sharon, 495

BEACH
Jemima, 299

BEAGLE
Herald, 540
Kendra, 540
Kenneth, 540
Robert, 540

BEAL
Jessie, 438
Lula, 383
William, 438

BEAN
Emma, 389

BEARD
Alice, 435
Borodell, 435
Gwendolyn, 435
James, 435
William, 435

BEATTY
Thomas, 540

BEAUMONT
Caroline, 469
Harry, 445

BEAVER
Laura, 394

BECK
Grace, 526
J. Stanley, 526

BECK
Martha, 343
Nicholas, 343
Pauline, 343

BECKER
Dorothy, 367
Fred, 487
Freda, 487
Peter, 419
W. David, 487

BECKWITH
Horace, 336
Mary, 336

BEDELL
Jacob, 381
Joseph, 381
William, 382

BEEBE
Charles, 416
George, 505
Gladys, 505
Susan, 546

BEECHER
Mr., 348

BEELER
Mr., 324, 396

BEERS
Augustin, 434
Jennie, 434
Margaret, 434
William, 449

BEIN
Jane, 434
Margaret, 434
Richard, 434

BEIR
Howard, 451
John, 451

BELDEN
Frank, 458

BELDING
Jane, 385
Silas, 385

BELL
Amy, 317
Anna, 300
Ardith, 422
Elizabeth, 300
John, 317
Lucinda, 422
Lucy, 416
Nancy, 317, 449
Warren, 422
William, 300

BELTON
Mary, 405

BELTZHOOVER
Melchior, 435
Ruth, 435
Virginia, 435

BEMIS
Alonzo, 499
Annie, 499
Elias, 499
Ida, 499
Leon, 499
Mary, 499

BENEDICT
Doris, 499
Eric, 499
George, 499
Ralph, 499

BENJAMIN
Ann, 299

BENNETT
Aaron, 402
Adna, 522
Bruce, 559
Caroline, 433
Carolyn, 559
E. William, 310
Edmund, 433
Henry, 433
John, 310
Judith, 559
Mary, 433
Milo, 433
Samuel, 433
Thelma, 488
William, 310

BENSON
Keziah, 380

BENSTEAD
Elizabeth, 540

BENT
Marjorie, 446

BENTLEY
Adoniram, 356
Anna, 356
Carol, 321
Courtland, 356
Daniel, 356
Edwin, 321, 356
Frank, 321
Fernando, 321
George, 356
Harold, 321
Lawrence, 321
Marilyn, 321
Mary, 401
Russell, 301, 401
Samuel, 356
Sarah, 356
William, 321

BERG
Christine, 472
Henry, 472

BEROSET
Jennifer, 478
Melinda, 478
Robert, 478
Walker, 478

BERRY
Aline, 412
Barbara, 322
Benjamin, 366
Elizabeth, 575
Eloise, 583
Lucy, 301
Samuel, 301
Thomas, 575

BERTHOLD
George, 367
Joy, 367

BETHEL
Charles, 378
Gregory, 378
Rebecca, 378
Stephen, 378

BETTY
Del M., 321

BEUCLER
Douglas, 482
Dwight, 482
Jean, 482

BEUSCHLEIN
Matilda, 503

BEVERLY
Ella, 379

BEXTON
Agnes, 325

BEYER
Helga, 380

BIBALSKI
Francis, 555
William, 555

BIBB
Elizabeth, 383

BICKHAM
Abraham, 499
Amelia, 499
Charles, 499
Daniel, 499
Eliza, 500
Katherine, 499
Louise, 499
Maria, 499
Mary, 500
Pamelia, 500
Robert, 499
Robin, 500
Thomas, 499
Victor, 499
William, 499, 500

BICKNELL
Maria, 449
Virginia, 544

BIDWELL
Eldridge, 412
Emily, 412

BILL
Dorinda, 407
Lucy, 458
Mary, 405

BILLINGS
Abigail, 349, 388
Ann, 309, 354, 355

BILLINGS
Anna, 313, 318, 319, 345
Benjamin, 330, 353
Bridget, 318
Coddington, 353, 354, 373, 388
Comfort, 388
Cynthia, 313
Daniel, 388
E. E., 325
Ebenezer, 305, 353, 567
Edward, 354
Edwin, 412
Elisha, 353
Elizabeth, 343, 353
Eunice, 354
George, 353, 388
Gilbert, 353, 358
Grace, 332, 354
Hannah, 313
Harriet, 332, 354
Henrietta, 313
Horatio, 353, 354
Isabella, 412
James, 313, 318, 353
John, 314, 353
Joseph, 567
Lucy, 353, 354, 388, 412
Lydia, 567
Mary, 317, 318, 350, 353, 354
Noyes, 353, 354
Peleg, 388
Phebe, 353, 424
Polly, 313, 350
Rebecca, 353
Robert, 353, 358
Sanford, 353, 354
Sarah, 353, 442
Stephen, 313, 318
Susannah, 388
Theophilus, 388
Washington, 353
William, 353, 354, 567
Zipporah, 337

BILLINGTON
John, 386
Pearl, 386

BILLOTTE
Geneva, 528

BINGER
Nina, 328

BINGHAM
Albert, 312
Louise, 462

BIRDSALL
Ruth, 386

BISHOP
Bethia, 346
Comfort, 346
Daniel, 346
Jemima, 346
Timothy, 346

BISSON
Marguerite, 303

BITTNER
A. E., 419
Vivian, 419

BLACK
Carolyn, 533
David, 533
Harriet, 533
John, 464
Leslie, 533
William, 548

BLACKMER
Elizabeth, 315

BLACKMAN or BLACKMON
Ann, 536
Clinton, 536
Edwin, 535
Elisha, 308
Elizabeth, 308
Faye, 536
George, 535
Lynn, 536
Stuart, 536
William, 536

BLACKSTONE
Amy, 532
Carl, 532
George, 531

BLAIR
David, 312
Mary, 346, 527
Rebecca, 466

BLAKELEY or BLAKESLEY
Ellen, 519
Mary, 445
Theron, 519

BLANCHARD
Barbara, 552
Carolyn, 552
Charles, 552
Daniel, 552
David, 552
Douglas, 552
Gordon, 552
Harry, 512
Mary, 435
William, 552

BLANDEN
George, 509
James, 509
June, 509
Ray, 509

BLAUVELT
Harmon, 375
Mary, 375

BLEDSOE
Anthony, 412

BLEECKER
James, 305
Jennie, 305
Juliet, 305
Sarah, 305

BLISH
Abbie, 443
Elisha, 443

BLISS
Frances, 409
Harry, 413
Irene, 413

BLIVERE
Clarissa, 299

BLIZZARD
Pearl, 327

BLODGETT
Chester, 346
Erastus, 426
Harriet, 426
Jeremiah, 426
Joshua, 426
Lewis, 426
Mary, 426

BLONDELL
Helen, 464

BLOOMBERG
Robert, 470
Susan, 470

BLOSSOM
Joy, 564

BLOUNT
Mehitable, 307

BLOWERS
Lucille, 515

BLUDE
Frances, 446

BLUM
Gretchen, 408
Jay, 408
Mary, 408

BLUNT
Martha, 312

BLUTHARDT
Clara, 493

BLYDENBURGH
Minnie, 301

BLYTH
John, 561
Paul, 561
Thomas, 561

BOARDMAN
Abigail, 326, 418
Carol, 558
Christine, 558
Dorothy, 388
Harris, 331
Helen, 558
James, 420
Juliet, 331
Lucy, 420
Martha, 558
Mary, 419
Robert, 558
Thomas, 388

BOCK
Anna, 556

BOESCH
Jeanne, 430

BOGART
Katherine, 350

BOGUE
Bruce, 352
Earl, 352
Elaine, 352
Jonathan, 352
Johanna, 352
Mark, 352

BOHNERT
Eleanor, 524

BOLES or BOLLES
Esther, 389
Nelson, 389

BOLTON
Adrian, 518
Clare, 556
Elizabeth, 518
Emmett, 403, 518
Fidelia, 517
Grace, 518
Harry, 518
Jasper, 518
Paul, 556
Ruth, 518

BOND
Eldridge, 452
Frank, 452
Grace, 452
Mabelle, 455

BONNEAU
Bernice, 319

BONNEFOND
Eloise, 513

BONNETT
David, 375
Robert, 375
Thomas, 375
William, 375

BONNEY
Alice, 339

BOODIER
Mary, 347

BOOKER
John, 466
William, 466

BOORMAN
Emily, 405

BOOS
Henry, 308
Julia, 308

BOOSE
Mark, 534
Michael, 534
Susanne, 534

BOOTH
Harriet, 484
Israel, 327
Mary, 327, 432
Sarah, 327

BORDEN
Helen, 446

BORNER
Marion, 542

BORODELL
Anne, 572
John, 571, 572

BOSTWICK
Sylvia, 502

BOTTGER
Anna, 321

BOTTOMLEY
William, 411
Dorothy, 411
Charles, 411

BOWEN
Ballard, 364
Elizabeth, 345
Esther, 348
Justin, 364
Mildred, 364
Richard, 345
Sam, 550
Thelma, 550
Trena, 550

BOWER or BOWERS
Arthur, 379
Beatrice, 436
Deborah, 379
George, 436
Mar-sue, 379

BOWER or BOWERS
Maurice, 436
Mildred, 422
Nahum, 436
Patience, 348
Ray, 436
William, 379

BOWKER
Sally, 419

BOWLBY
Alice, 482

BOWLER
Ann, 392
Charles, 392
William, 392

BOWMAN
Alma, 336
Agnes, 468
Caroline, 468
Derrick, 468
Eunice, 468
Ezekial, 468
Jesse, 468
John, 336
Sara, 336
Thomas, 468
William, 468

BOYCE
Amos, 512
Martha, 512

BOYD
Mary, 407
Swanhilde, 467

BOYDEN
Mrs., 309

BOYER
Jean, 560

BOYLE
A. Lorie, 421
Paul, 420

BRADBURY
Allen, 384
Harry, 501
Jabez, 384
Mary, 384
Michael, 501
William, 501

BRADLEY
Albert, 441
Annie, 369
Barbara, 441
Edward, 369
Elizabeth, 441
Harold, 441
Margaret, 559
Marguerite, 441
Mary, 441
Sarah, 410

BRADT
Nancy, 386

BRAHAN
Jeanie, 438, 504
John, 504

BRANCH
Eunice, 327
Walter, 327
Zipporah, 309

BRANDT
Carl, 431
Erdmann, 431
Jessamine, 431
Kenneth, 431
Lynne, 431
Nancy, 431
William, 431

BRAYTON
Rebecca, 349

BRAZZELL
Mary, 531

BREED
Abigail, 324, 396
Adin, 323
Alice, 398
Amanda, 327
Amos, 323, 327, 339
Ann, 323, 369, 397
Anna, 308, 316, 324, 326, 396
Benjamin, 327
Bethia, 316
Betsey, 324
Calvin, 327
Charles, 324, 396
Cyrus, 324
Dorothy, 322

BREED
Edward, 322, 462
Elias, 327
Elizabeth, 316, 327
Esther, 357, 398
Eunice, 323, 324, 327
Fanny, 324
Frederick, 398
Gershom, 316
Grace, 323, 324
Hannah, 327, 398
Harriet, 339
Henry, 322, 323
Isaac, 353
Janice, 322
Jedediah, 327
Jesse, 327
John, 316, 323, 324, 353, 396
Jonas, 327, 339
Joseph, 316, 324, 328, 396
Joshua, 324, 327
Lucy, 323, 324, 327, 396
Martha, 324
Mary, 316, 321, 323, 324
Mercy, 316, 323, 324, 396
Nancy, 323, 324, 396
Nathan, 323, 324, 326, 396
Norman, 322
Oliver, 323
Polly, 324
Prentice, 323, 324
Priscilla, 328
Prudence, 324, 327, 396, 399
Reuben, 323
Rhoda, 327
Samuel, 323, 369
Sarah, 301, 316, 323, 326, 327
Silence, 398
Sophia, 324
Stephen, 324, 357, 398
Thomas, 324
Valerie, 322
Zerviah, 316, 400

BRENNAN
Ansel, 563
Helen, 580
Henry, 439, 504
Hugh, 439, 504
Jefferson, 439
John, 563
Martin, 439
William, 563

BRENTON
William, 384

BRETZ
David, 524
Marion, 524
Paul, 524
Thomas, 524

BREWSTER
Frederick, 310
Minnie, 528
Mr., 307
Sally, 352
Virginia, 475
William, 391, 450

BRIAN
Arthur, 477
Harold, 477
Robert, 477

BRIDGE
James, 503
Margery, 503

BRIDGMAN
Elizabeth, 315

BRIGGS
Diane, 398
Dorothy, 390
Eleanor, 398
Glen, 453
Harley, 453
Howard, 398
John, 390
Mabel, 453
Marian, 398
Mary, 453
Mercy, 576
Nathaniel, 576
Oreson, 453
Ralph, 453
Susan, 398

BRIGHAM
Eleanor, 395
Frank, 395

BRINK
Alta, 325
Edward, 325

BRINKLEY
Alison, 531
Elizabeth, 531
James, 531
Marion, 531

BRISTOL
Alice, 509
Bertha, 510
Charles, 428, 509, 510
Cora, 510
Ellen, 428
Elmer, 510
Elva, 509
Emily, 428
Emma, 510
Ethel, 510
Henry, 428
Ivah, 510
Jane, 509
Katherine, 510
Leona, 510
Randolph, 510
Riley, 428
Robert, 510
Roy, 510
Starr, 510

BRITTON
Eliza, 436
Ruth, 435

BROADFOOT
Thomas, 502

BROADIE
Archie, 580
Arthur, 580
Eugene, 580
Robert, 580
Thomas, 580

BROCEUS
Lucy, 488

BROCKETT
Zelora, 403

BROCKMAN
Arden, 490
Earl, 490
Gary, 490
Hubert, 490

BROCKMEYER
Ramona, 514

BROCKWAY
Arthur, 490
Chester, 490
Ethel, 490
Joan, 490
Lydia, 382
Margaret, 490
Oliver, 490

BROMLEY
Kent, 378
Nancy, 378
Rebecca, 378

BRONSON
Jayne, 497

BROOKER
Henry, 581
Jean, 581
Robert, 581

BROOKS
Albert, 511
Douglas, 511
Esther, 531
Joanne, 511
Jonathan, 531
Marion, 511
Nancy, 511
Rexford, 511
Sarah, 460
Warren, 511

BROSSMER
Lucille, 362

BROWER
Amanda, 358
John, 358

BROWN
Aaron, 347
Abel, 347
Abigail, 321, 356
Abijah, 345
Adah, 349
Albert, 420
Alford, 348
Allen, 346
Amos, 346, 347
Ann, 346, 348
Anna, 356
Augustus, 411
Barbara, 429
Barnabas, 348
Beebe, 347
Benadam, 369
Benjamin, 347, 348, 453
Bethia, 346
Betsey, 348

Beverly, 438
Carl, 481
Casper, 439, 504
Charles, 411, 442
Charlotte, 349
Christopher, 503
Comfort, 347
Consider, 346
Content, 361
Curtis, 349
Cynthia, 347
Cyrel, 346
Cyrus, 368, 369
Daniel, 321, 349, 453
Daphne, 503
David, 322, 346
Deborah, 337, 400
Diana, 349
Diantha, 349
Donald, 481
Dorothy, 337, 348
Ebenezer, 348
Edward, 411
Elias, 368, 442
Eliphalet, 347
Elijah, 349
Elise, 438
Eliza, 349
Elizabeth, 345, 346, 411
Ellen, 349
Elsie, 504
Emily, 369, 409, 420
Emma, 411
Enoch, 440, 442
Ephraim, 347
Esther, 348, 368, 442
Evia, 349
Ezra, 346, 347
Fanny, 348, 440
Felix, 348
Frances, 411
Frank, 518
Frederick, 411
Gideon, 349, 369
Hannah, 347, 348
Hollibert, 349
Harry, 523
Henry, 365, 369, 411, 438, 504
Honor, 348
Hulda, 327
Huldah, 347
Huron, 349
Ichabod, 346
Isaac, 356, 347, 348, 349, 438
James, 345, 346, 348, 349, 355, 369
Jane, 327
Jean, 523
Jeanette, 576
Jedediah, 327, 368
Jerusha, 346, 453
Jesse, 332, 356
Joanna, 426
John, 346, 366, 369, 411, 452
Jonathan, 301, 567
Joseph, 346, 442
Joshua, 320, 356
Julia, 411
Kennard, 523
Ketura, 317, 368, 397
Keziah, 347, 348
Larry, 348
Lavinia, 303
Lefee, 347
Leonard, 349
Lillian, 383
Loa, 327
Lois, 334, 347, 369
Loren, 349
Louisa, 369
Lucy, 327, 347, 348, 365, 369
Lydia, 345, 346, 356, 368, 453
Mabel, 453
Maria, 348
Marie, 487
Martha, 438, 439, 504
Mary, 334, 346, 347, 348, 349, 438, 442, 452, 453
Mercy, 332, 348, 354, 437
Micah, 345, 346
Molly, 346, 356
Nabby, 346
Nancy, 412, 446, 502
Nathan, 347, 368
Nathaniel, 348
Newton, 438
Nicholas, 503
Noah, 346, 347
Noyes, 332, 426
Olive, 348
Oliver, 348, 355
Orin, 579
Paul, 503
Peggy, 352
Peleg, 348, 412
Peter, 503
Phebe, 333
Philip, 503
Polly, 356, 368
Prudence, 416, 426

BROWN
Rachel, 347, 348
Rebecca, 322, 346, 347, 349
Reuben, 348
Rhoda, 368
Roger, 442
Roswell, 368
Roxanna, 456, 458
Ruth, 348, 349
Sabra, 348
Sally, 353, 439, 452, 453, 504
Samuel, 321, 322, 346, 411
Sanford, 356
Sarah, 346, 347, 369
Shubael, 456
Sibyl, 347
Silas, 348
Susannah, 321
Thatcher, 368
Theoda, 368
Theresa, 400
Timothy, 347
Thomas, 321, 334, 348, 369
Warren, 513
Wellington, 349
Wilfred, 369
Willard, 513
William, 346, 349, 368, 369, 411, 442, 469

BROWNING
Anna, 350
Catherine, 371
Elias, 397
George, 358
Ida, 369
Jennie, 397
Mary, 358
Nancy, 373
Sarah, 357
Thomas, 357, 358
William, 350

BRUCE
Frances, 464

BRUNDAGE
Earle, 470
Margaret, 363
Mary, 470

BRUNSON
Lydia, 443

BRUNTON
Patricia, 341

BRYAN
Amanda, 473
Caroline, 575
John, 473
Mr., 575

BUBECK
Anna, 374
James, 374

BUCK
Winthrop, 545
Katherine, 545
Edward, 545
Barbara, 545
Carolyn, 545

BUCKLEY
Andrew, 374
Mary, 374

BRUNKE
Hermina, 416

BUCKLIN
Adelaide, 318
Prudence, 318

BUDDINGTON
Amos, 361
Carrie, 483
Charles, 483
Ellen, 483
Esther, 314
Ethel, 483, 484
John, 484
Mary, 483
Peggy, 484
Randall, 484
Robert, 483, 484
Stephen, 483
Walter, 483
William, 484

BUELL
Albert, 354
Bradley, 559
Frank, 559
Georgia, 559
Gertrude, 355
Grant, 559
Harriet, 355
Nell, 559
Nicholas, 559
Phebe, 380
Ralph, 559
Thomas, 355
William, 315

BUGBEE
Harland, 346

BULKLEY
Helen, 450
Joseph, 450
Josephine, 450
Justus, 450
Samuel, 456

BULL
Sarah, 333

BULLARD
Arthur, 300
Marian, 300

BULLENS
Albert, 472, 473
Catherine, 472
Charlotte, 473
Denison, 473
Elisha, 472, 473
Ella, 473
Emily, 472
Emma, 472
George, 472
Henry, 472
Nancy, 472
Sharon, 473

BULLITT
Mary, 503

BULLOCK
Delbert, 316
John, 346
William, 415

BUNDY
Amy, 528
Clarissa, 528
Elmira, 528

BUNKER
Carye, 345
Paul, 345

BURBANK
Abiah, 419

BURCH
Abigail, 448
Albert, 448
Alfred, 447
Alvah, 447
Belle, 309
Billings, 317
Carolus, 448
Celestia, 448
Charles, 448
Coddington, 393
Edwin, 447
Esther, 447
John, 447
Latham, 447
Orlan, 447
Rebecca, 448
William, 447

BURDEN
Jane, 440

BURDICK
Allen, 390
Alicia, 502
Bertha, 336
Bessy, 305
Bryan, 502
Catherine, 406
Celestia, 514
Clark, 502
Dora, 502
Dwight, 502
Edmund, 390
Ethel, 518
Etta, 502
Frank, 336
Gail, 502
Harold, 502
Hattie, 390
Herbert, 502
Horace, 390
James, 502
John, 390
Leroy, 502
Louise, 502
Marion, 502
Norine, 502
Norris, 502
Olive, 314
Russell, 305, 318, 366
Sarah, 502
Thomas, 502
Vicky, 502
Victor, 502
Vivian, 502
Walter, 502
Wayne, 502
William, 390

BURGESS
Abram, 385
Betsey, 385
Comfort, 385
Ebenezer, 385
Eunice, 385
Joanna, 385
Lucy, 385
Phebe, 385
Sarah, 385

BURGETT
Larry, 549

BURGEY
Lucy, 301
Morris, 301
Maude, 301

BURGUM
Earl, 555

BURKHARDT
Jean, 495

BURKHOLDER
Eldon, 492
John, 492
Patricia, 492

BURNETT
Rachel, 387

BURNHAM
Elizabeth, 495
Susan, 374

BURNS
Burney, 520
Laura, 539
Leo, 520
Loretta, 510
Martin, 412
Patrick, 520

BURRITT
Henry, 514
Rose, 514

BURROWS
Albert, 393
Belton, 406, 407
Benjamin, 393
Betsey, 393
Caleb, 393
Calvin, 406, 407
Charles, 393, 436, 481
Claude, 491
Daniel, 393
Denison, 393
Dorrance, 482
Eleanor, 393, 394
Elisha, 393
Eliza, 457
Elizabeth, 393
Ellen, 407
Emeline, 393
Emily, 405, 407
Enoch, 442
Eunice, 456
Frances, 456, 458
Fred, 481, 482
Hannah, 507
Harold, 491
Hubbard, 393
John, 393, 436, 442, 456, 458, 567
Joshua, 393, 394
Julia, 393
Leila, 482
Lucy, 440
Lydia, 456
Marian, 436
Mary, 393, 394, 442, 456
Nancy, 393
Nelson, 393
Ogden, 442
Olive, 393
Oliver, 393
Oscar, 481
Percy, 393
Phebe, 307
Priscilla, 393
Prudence, 393
Roscoe, 481, 482
Ruth, 393, 394
Sally, 393
Sarah, 394, 407, 456
Seth, 393
Silas, 398, 442
Silence, 396, 398
Silvia, 393
Solomon, 393
Stephen, 393
Waity, 393
Warren, 406, 407
William, 442

BURRUS
Claude, 562
Diana, 562
Daisy, 562
Evelyn, 562

BURRUS
Izetta, 562
John, 562
Thelma, 562

BURT
Dorothy, 413
Edward, 413
Fred, 492
John, 413
Katherine, 413

BURTON
Delano, 452
Joseph, 452
Nettie, 515

BUSCHMAN
Charles, 315

BUSH
Anne, 378
Daniel, 510
Dorothy, 510
Esther, 510
Leverett, 378
Lorna, 510
Lucy, 378
Merle, 510
Robert, 378
Wilson, 378

BUSHELL
Gladys, 507

BUSHMAN
Martin, 415

BUSHNELL
Elizabeth, 440

BUSKIRK
Bessie, 438

BUTLER
Amy, 451
Annie, 450
Antoinette, 359
Bertha, 451
Caroline, 450
Charles, 369, 451
Edward, 450
Frances, 450
Franklin, 450
Frederick, 451
Gertrude, 451
Glentworth, 359
Harriet, 449, 450
Harrington, 451
Hugh, 450
Hunt, 450, 451
Justine, 450
Margaret, 468
Mary, 435, 450, 452
Ralph, 451
Rebecca, 451
Robert, 450, 451
Sarah, 450
Simeon, 450
Theodore, 450, 451
Thomas, 450
Walter, 451

BUTT
Abby, 401
Virginia, 433

BUTTERFIELD
Elizabeth, 343
Mary, 343
Moses, 343

BUTTERY
Harold, 490
Richard, 490
Robert, 490

BUTTON
Laura, 443

BYERLY
David, 455
Frederick, 455
Jonathan, 455
Peter, 455

BYFIELD
Dora, 473

BYINGTON
Agnes, 468

BYRNE
Denison, 560
Elizabeth, 418
Ellen, 560
Jeffrey, 560
Lewis, 560
Walter, 418

CABLE
Edna, 380
Ezra, 380

CABLE
Henry, 380
Margaret, 380
Ray, 380

CABRAL
J. Everett, 518
Judith, 518
Lynne, 518
Marcia, 518

CABRERA
Gloria, 580

CADLE
Edith, 345

CADY
Asa, 313
Errol, 545
Frank, 521
George, 545
Lorena, 521
Robert, 521

CALCAGUS
Ralphaleen, 528

CALDWELL
Ann, 559
Belinda, 450
Caroline, 450
Clarence, 450
James, 450
Laura, 450
Richard, 450

CALL
Chester, 362

CALLENDER
Ada, 325
Clark, 325

CALMER
Edgar, 429

CAMP
Grace, 521
Julia, 488
Maude, 404
Reed, 404
William, 582

CAMPBELL
Cinda, 561
Edmund, 433
Gertrude, 507
Harriet, 433
Harry, 433
J. J., 561
Jeffrey, 322, 561
Jocelyn, 322
John, 433
Lucy, 433
Mary, 433
Robert, 433
Susan, 433
Virginia, 433
William, 433

CANEY
Elizabeth, 373

CANFIELD
Fitze, 441

CARD
Albert, 355
Antha, 355
Calvin, 545
Carol, 545
Charles, 355
Clinton, 545
Elsie, 545
Geraldine, 545
Harriet, 355
Helen, 355
Henry, 355
Marjorie, 545
Martha, 545
Mary, 355
Paul, 355
Peter, 355
Rita, 545
Roy, 545
Sterling, 545
Susan, 545
Thomas, 355

CAREW
Abbie, 463
Daniel, 463
Sarah, 463, 464
Simon, 463

CAREY
Betty, 534
Hope, 476
Laura, 543

CARL
Ulilla, 491

CARLETON
Charles, 450
Emily, 450
Florence, 450
Harriet, 450
Marion, 375
Medora, 450
Richard, 450

CARLIN
Geraldine, 548

CARLSON or CARLSEN
Arthur, 325, 371
Charles, 325
Harriet, 325
Oliver, 325
Roy, 325

CARMICHAEL
Albert, 403

CARNEGIE
Andrew, 409

CARNOCCHIA
Camille, 551
Carol, 551
Peter, 551
Sheryl, 551
Steven, 551

CARNRIKE
Barbara, 523
Dale, 523
Donna, 523
Elmer, 523
Helen, 523
James, 523
Leo, 523
Raymond, 523
Regina, 523
William, 523

CARPENTER
Abbie, 399
Amiee, 348
Benjamin, 348
Bethia, 347
Caleb, 348
Cynthia, 347
Daniel, 348
Elijah, 347
James, 338
Jedediah, 348
John, 347
Linda, 375
Lucy, 347
Lydia, 347
Mary, 338
Oliver, 375
Patience, 348
Rachel, 347
Ralph, 375
Rebecca, 347, 348
Sally, 347

CARR
Elizabeth, 418
Hazel, 337
Mary, 315
Seraphine, 441
William, 441

CARRIER
Rebecca, 315

CARROLL
Sue, 329

CARRUTH
Alice, 474
Charles, 474
Frederick, 474
Harrison, 474
Mary, 474

CARRUTHERS
Fran, 529

CARSON
Carrie, 362

CARTER
Bertha, 549
Eleanor, 581
Mary, 581
Rachel, 581

CARTLEDGE
Frank, 339
Mary, 339
Samuel, 339

CARTWRIGHT
Sallie, 371

CARY
Minerva, 341

CASE
Angie, 409
Asa, 409
James, 366

CASEY
Mary, 301

CASPER
Irene, 385

CASTANZA
Catherine, 375
Gregory, 375
Joseph, 375

CASWELL
Esther, 507

CATHERWOOD
Rebecca, 452

CATHY
William, 520

CATLIN
Polly, 315

CAULDER
Mary, 523

CALKINS
Frances, 410
Joshua, 410
Pamelia, 410

CAVERLY
John, 331
Mary, 331

CAVILL
H. W., 440
Jeanette, 440
Margaret, 440

CAWTHORNE
Christian, 491
Mary, 491
Matt, 491

CHADWICK
Marjorie, 490

CHAFEE
Mary, 355

CHAIKOSKAIS
Staneslava, 492

CHALKER
Stephen, 398

CHALMERS
Elizabeth, 301

CHAMBERLAIN
Anna, 408
Lydia, 408
Nancy, 542
Rejoice, 349

CHAMBERS
Nellie, 528

CHAMPION
Susan, 308

CHAMPLIN
Alonzo, 362
Angeline, 362
Anna, 360, 361
Asa, 360
Caroline, 503
Charles, 361
Christopher, 360, 361, 362
Delight, 344
Edward, 361, 503
Elihu, 361
Elizabeth, 360, 361, 362
Erastus, 362
Esther, 361
George, 360
Hannah, 336, 360, 361
Isabella, 503
Jesse, 360
John, 360, 361, 362, 502, 503
Joseph, 360, 361, 362
Joshua, 360
Lotta, 501
Lucy, 360
Lydia, 361
Margaret, 360, 362
Maria, 362
Mary, 360, 361, 362, 375
Nathaniel, 361
Oliver, 361
Peleg, 361
Phebe, 362
Rebecca, 361, 362
Robert, 360
Ruhannah, 360, 361
Sarah, 360, 361
Sophronia, 362
Susanna, 301, 342
Temperance, 361
Thankful, 360
Uriah, 361, 362
William, 361, 362, 503

CHANDLER
Andrew, 496
Carlton, 395
Constance, 453
Elmer, 453
Evelyth, 453
Gilbert, 453
Herbert, 453
Mary, 376, 453
Nancy, 391
Norma, 453
Patricia, 453
Samuel, 391
Virginia, 453

CHAPEL or CHAPPELL
Augusta, 510
Mary, 376

CHAPIN
Laura, 508

CHAPMAN
Charles, 419
Dorothy, 548
Dudley, 395, 419
Elinor, 548
Elizabeth, 342
Emma, 419
Ethel, 548
Evelyn, 549
Faith, 552
Frank, 549
George, 338
Gideon, 305
Grace, 322
Louis, 519
Louisa, 419
Muriel, 549
Mary, 395, 419
Nancy, 305
Robert, 548
Roxanna, 403

CHASE
Catherine, 302
Champion, 343
Claude, 528
Clement, 343
Dean, 302
Floyd, 515
Gary, 528
John, 545
Lena, 515
Merlyn, 528
Rita, 528

CHATFIELD
Glendon, 491
Helen, 491
Horace, 491
Maude, 491
Minnie, 491

CHEIKA
Minnie, 322

CHERRY
Carolyn, 533

CHESEBROUGH
A. Eleanor, 351
Abby, 309
Amos, 305, 310, 314, 363, 364, 454
Anna, 301, 304, 315, 317, 318
Benjamin, 369
Betsey, 305
Bridget, 304, 315, 567
Charles, 304, 315, 317
Coddington, 304
Denison, 317
Desire, 310, 314, 364
Donald, 369
Dorothy, 314
Edmund, 454
Edna, 403
Elihu, 305, 317, 361, 364, 367, 423
Elijah, 403
Elisha, 343, 403, 567
Eliza, 305, 423
Elizabeth, 364, 482, 567
Enoch, 309, 317
Ephraim, 367
Ethan, 423
Erastus, 318
Esther, 305, 367
Eunice, 367, 416, 454
Frances, 317
Hannah, 304, 305, 310, 364, 403, 567
Harriet, 318
Henry, 351, 367, 373, 454
J. Cutler, 369
Jabez, 305
James, 304
John, 364
Joshua, 364
Ketura, 304
Luke, 367
Lucretia, 314
Lydia, 314, 317, 364, 423
Margaret, 306
Martha, 367, 368, 454
Mary, 305, 332, 343, 364, 375, 423

CHESEBROUGH
Mercy, 454
Mildred, 454
Molly, 327
Nancy, 317, 369
Nathan, 304
Nathaniel, 304, 305, 567
Peleg, 304
Priscilla, 305, 314, 315, 364
Prudence, 305, 314, 318, 458
Rebecca, 361
Richard, 369
Robert, 304, 305
Sally, 309
Samuel, 305, 314, 353, 363, 364, 454, 567
Sarah, 304, 305, 320, 324, 353, 567
Silas, 367, 373
Thaddeus, 403
Thankful, 304
Wilfred, 369
William, 304, 367, 403, 416, 567
Zebulon, 423

CHILD or CHILDS
Josiah, 564
Timothy, 474

CHILDRESS
Charles, 349

CHINNOCK
Grace, 499

CHIPMAN
Abby, 392

CHISHOLM
O. B., 425

CHITTENDEN
Bessie, 429
Edward, 440
George, 432
Horace, 429, 432
Lucius, 429
Mary, 429

CHOUSE
Linda, 342
Marie, 342
Michael, 342

CHRISTOPHERS
Mary, 364

CHUBB
Caroline, 438

CHURCH
Arthur, 519
Bradford, 467
Celia, 519
Dorothy, 519
Elizabeth, 519
Ellen, 337
Everett, 519
Gaylord, 337
Jessie, 519
Joan, 519
John, 362, 467
Laurette, 519
Mary, 467
William, 337, 519

CHURCHILL
Boyd, 489
Donald, 489
Mary, 489

CIERI
Eugene, 390
Kathryn, 390
Pamela, 390
William, 390

CLAAR
Izetta, 561

CLAFLIN
Elon, 576
Margaret, 576

CLAMPET
Ina, 404

CLAPP
Adelaide, 533
Melvin, 532

CLARK
Abraham, 478
Aldeane, 505
Amy, 560
Bessie, 505
Beryl, 534
Charles, 478
Clarissa, 335
Cornelia, 478
Douglas, 561
E. O., 425
Edna, 516

CLARK
Edward, 328
Elisha, 505
Ephraim, 441
Everett, 328
Frank, 561
George, 456, 581
Imogene, 441
Irma, 540
John, 328, 457
Jonathan, 560
Joyce, 534
June, 369
Levi, 335
Lucy, 317, 335, 577
Marguerite, 328
Maria, 335
Mary, 335, 400
Mr., 581
Neil, 534
Rachel, 328
Richard, 561
Ruth, 493
Sarah, 336
Thankful, 323
Thomas, 457
Vernon, 505
William, 534, 577

CLARKE
Alfred, 335
Alice, 525
Antoinette, 335
Elbert, 335
Josiah, 335
Mabel, 527
Sarah, 335
William, 437, 525

CLARY
Donovan, 509
Esther, 509
Francisco, 509
Frank, 508, 509
Frederick, 509
Irma, 508

CLAYTON
Dorcus, 439, 504

CLEESBY
William, 567

CLEGHORN
Alice, 509
Arthur, 509
Edward, 509
Elmer, 509
Harold, 509
Howard, 509
Lyle, 509
May, 509

CLEMENS
Clara, 381
John, 381
Samuel, 381
Warren, 564
William, 564

CLEVELAND
Basyl, 346
Charles, 467
Mary, 467

CLIFFORD
Mary, 467

CLIFT
Adah, 456
Adrian, 457
Amos, 402, 418, 456
Anna, 456, 459
Catherine, 507
Charles, 456
Chester, 459
Daniel, 456
Denison, 507
Edith, 457
Edmund, 456
Edwin, 456, 507
Eliza, 457
Ellen, 456
Esther, 456
Eunice, 458, 459
Fanny, 458
Frances, 456, 459
Francis, 456
Frederick, 457
George, 418
Geraldine, 507
Hannah, 457
Harriet, 418, 457
Helen, 457, 459, 461
Henry, 458, 459, 507
Hiram, 481
Horace, 456, 458, 459
Jane, 457
Jesse, 456
John, 456, 457, 458, 459
Joseph, 456, 459
Kate, 456

CLIFT
Lemuel, 456
Leonard, 456
Louisa, 459
Lydia, 372, 456
Mary, 456, 457, 459
Nathaniel, 507
Prudence, 457
Robert, 456, 457
Rubie, 459
Samuel, 418, 457
Sarah, 456
Stanton, 456
Thankful, 456, 460
Walter, 458, 459
Waterman, 456
William, 418, 432, 456, 457, 458, 459

CLIFTON
Emma, 302
Sylvia, 422

CLOCK
George, 305
Lucinda, 306

CLOSE
Benjamin, 381
Josiah, 381

CLOW
Cornelia, 400

COATES or COATS
Alfred, 402
Asher, 353
David, 356
Elizabeth, 357
Helen, 358
Katherine, 340
Lucy, 351
Russell, 358
William, 358

COATSWORTH
Anna, 487

COBB
Arthur, 300
Lois, 341, 353
Mary, 341
Nathan, 300
Peter, 300
Robert, 300

COBLEIGH
Diana, 499
Mary, 499

COCHRAN
Anna, 449

COCKLE
Isla, 455

CODY
Edward, 545
Jennifer, 545
William, 545
Winthrop, 545

COE
Catherine, 448

COFFIELD
Mr., 499

COFFIN
Grover, 483
James, 483
Jany, 483
John, 483
Martha, 483
Miriam, 483
Sarah, 473
Virginia, 483
William, 473

COGGILL
Julia, 432

COGSWELL
Frances, 503, 504
Frank, 503
Joanna, 419
John, 434
Mildred, 503
Muriel, 503

COIT
Amy, 377
Benjamin, 388
Charles, 376, 388
Charlotte, 376
David, 376
Dorothy, 376
Elizabeth, 376
George, 376
Harlan, 331, 388
Helen, 376
Isaac, 388
Joseph, 306
Joshua, 376
Katherine, 377
Lucia, 376

COIT
Marie, 388
Mary, 376, 377, 418
Paula, 388
Robert, 376, 377

COLE
Abigail, 414
Anna, 316
Eugenia, 559
John, 382
Kate, 441
Mary, 371
Phebe, 401
Sands, 326
Susie, 515

COLEMAN
Bernice, 497
Elizabeth, 467

COLGROVE
Amanda, 423

COLLIE
Gretchen, 447
Orpha, 447
Ralph, 447
Richard, 447

COLLIER
Anne, 303
Brian, 303
David, 303
Douglas, 303
Geoffrey, 303
Heather, 303
J. Douglas, 303, 413
Marjory, 303
Martin, 303
Mortimer, 511
Patricia, 303
Richard, 303
Robert, 303
Ronald, 303

COLLINS
Arlene, 322
Audley, 436
Britton, 436
Dorothy, 436
Hannah, 321
Henry, 322
Irving, 322
James, 322
Levi, 312
Marvin, 436
Ransford, 322

COLLIS
Cynthia, 367
Jeanne, 367
Joseph, 367

COLVER
Edwin, 410

COLVIN
Martha, 388

COLVOCORESSES
Franka, 503
George, 503

COLYER
S. Eveline, 303

CONANT
Samuel, 346

CONE
Blanche, 520
Charlotte, 520
John, 520
William, 404

CONGAR
Jane, 484

CONGDON
Esther, 552

CONKLIN
Francis, 518
Frank, 493
Isabella, 579
Larry, 518
Mary, 365
Ronald, 518
Russell, 493

CONKLING
Jane, 380

CONLEY
Carole, 400
Edward, 400
Frederick, 400
Nancy, 400
Warren, 400

CONNEALY
Grace, 335

CONNER
Allie, 467
Anne, 435
Aylett, 435
Denison, 435
Dudley, 467
James, 467
John, 467
Ray, 467
Richard, 435
Ruth, 435, 472
Susan, 467
William, 435, 467

CONOVER
A. V. F., 556
Elizabeth, 431
Hulda, 375
Lillie, 556

COOK
Abby, 312, 374
Carolyn, 436
Clifford, 510
Constance, 436
Daniel, 307
David, 436
Doris, 563
Guy, 436
Jack, 510
John, 436
Lawrence, 564
Liman, 385
Margery, 442
Mr., 351
Nathan, 374
Ramona, 564
Rita, 563
Rhoda, 415
Ruth, 385
Therndine, 564

COOKE
Bertha, 451
Daniel, 451
Sally, 380

COOLEY
George, 384
Guy, 384
Kenneth, 384
Lydia, 374
Sarah, 334
William, 384

COOLEDGE
Charles, 552

COON
Abraham, 414
Edna, 414
Nancy, 392

COOPER
Abraham, 471
James, 403
Joseph, 399
Mary, 350, 399, 524
William, 403

COPP
Alice, 407
Barbara, 406
Belton, 405, 406
Benjamin, 407
Betsey, 404, 406
Catherine, 406, 407
Charles, 407
Daniel, 405, 406, 407
Dorothy, 404
Ellen, 406
Eliza, 406
Emily, 406
Eugenie, 406
George, 406
Hannah, 404
John, 406
Jonathan, 306
Joseph, 404, 405, 406, 407
Julia, 406
Laura, 407
Louisa, 407
Lucretia, 407
Lucy, 406
Margaret, 306, 407
Maria, 404
Marie, 407
Mary, 351, 405, 407
Mercy, 386
Nancy, 404
Rachel, 405
Samuel, 351, 369
Sarah, 405, 406, 407
William, 406, 407

CORNELIUS
Alice, 405
Richard, Mrs., 405

CORNETT
Lula, 536

CORNING
Mary, 322

CORNISH
Charles, 421
Daniel, 421
Jean, 421
Phebe, 421
Samuel, 421

CORNWALL
Anne, 457
Barbara, 457
Clift, 457
Elizabeth, 456, 457
Esther, 457
Harry, 456, 457
John, 457
Joseph, 456, 457
Nancy, 457
Pamela, 457
Sarah, 457
Thankful, 457
Timothy, 457

CORRIE
Alice, 522
Charlotte, 522
Edward, 522
Frank, 522
George, 522
Harold, 522
Harry, 522
James, 522
John, 522
Lila, 522
Mary, 522
Robert, 522
William, 522

COSTA
Socorra, 541

COSTELLO
Amanda, 516
George, 460
Michael, 378
Patrick, 378
Paul, 378
Stephen, 378

COTEY
David, 532
Diane, 532
Herbert, 532
Laura, 532
Sharon, 532

COTTLE
Frances, 464
Octavius, 464

COTTON
Abbie, 538
Cynthia, 494
Ellis, 494
Jay, 538
Roderick, 494

COTTRELL
Charles, 454, 455
Dorothy, 331
Ellen, 455
Emma, 455
Fanny, 454, 461
Frances, 454
Frank, 455
George, 455
Harriet, 454
Ida, 455
Jabez, 455
John, 455
Joseph, 302, 454, 455
Josephine, 302, 303, 455
Mary, 454

COUFFER
Carol, 476

COULTER
Verna, 532

COUNTRYMAN
Mary, 340
Ralph, 340

COUZINE
Jacob, 453
Kate, 453
May, 453
Ruth, 453

COVELL
Anna, 576
Betsey, 576
Charles, 576
Eliza, 576
Ezra, 576
George, 576
Hiram, 576
Jane, 576
John, 576
Josiah, 576
Julia, 576
Margaret, 576
Mercy, 576
Stephen, 576

COVER
Bess, 456

COVEY
Clarence, 529

COWDRICK
Zella, 554

COWELL
Jessie, 334

COX or COXE
Brigid, 479
Cathleen, 479
Daniel, 470
Diedre, 479
Eliza, 478
Elizabeth, 479, 480
Emery, 479
Harold, 479
Hazel, 479
James, 477, 479
Julia, 478
Kimberly, 479
Mary, 470, 479
Ralph, 479
Robert, 312
Tami, 479
Terry, 479
Theodore, 479, 480
Thomas, 478
William, 478, 479

COY
Arthur, 475
Carrie, 476
Christopher, 476
Edward, 475
Frank, 475, 476
Garfield, 476
Helen, 475
Louise, 475, 476
Peter, 476
Sallie, 475, 476

COZEN
William, 520

CRAFT
Evelyn, 402
Frederick, 402

CRAIGHEAD
Edith, 329

CRAIN
Sarah, 335

CRAMER
Wilma, 470

CRANDALL
Charles, 332
Cornelia, 515
Damaris, 317
Edith, 413
Enoch, 320
Gurdon, 309, 320
Henry, 400
James, 336
Lois, 336
Mercy, 336
Myron, 362
Nancy, 332
Rebecca, 484

CRANE or CRAINE
Betsey, 420
Carrie, 501
Ellen, 424
Elmer, 445
Emma, 492
Frank, 342
George, 445
Lyle, 424
Margaret, 445
Mary, 445
Mehitable, 576
Peter, 445
Ralph, 445
Robert, 445
Ruth, 445
Stephen, 424, 501, 576
Susan, 445
Timothy, 424

CRANGLE
William, 486

CRANSHAW
Allen, 392
Henry, 392
Richard, 392
Steven, 392

CRARY
Calvert, 423
Dorothy, 308
Evelina, 449
Georgianna, 454
Hannah, 404, 446
Jerry, 423
Lucretia, 404
Marion, 423

CRARY
Nancy, 308
Peter, 404, 449
Sarah, 308
Thomas, 307, 423

CREAMER
Mary, 464

CREAN
Agnes, 413

CREGO
Cynthia, 496
David, 496
Dwight, 495
Joanne, 495
Mary, 495
Ralph, 495

CRISWELL
Marjorie, 492

CROCKER
Hannah, 379, 577
June, 310
Sally, 433
Samuel, 433, 577

CROGHAN
George, 473
Lorena, 473

CRONTHAMEL
Mabel, 423

CROPSEY
Catherine, 579
Linda Lee, 579
Natalia, 579
Sharon, 579
William, 579

CROSBY
Ella, 354
Nellie, 455

CROSS
Mary, 330

CROSSMAN
Barton, 502
Deborah, 347
Errol, 502
Errolee, 502
Thomas, 502

CROWELL
Harriet, 478

CROWLEY
Josephine, 579

CROZIER
Ann, 409
Carl, 409
Wade, 409

CRUMBY
Mary, 439

CRUSMAN
Cornelius, 502
Nora, 502

CULBERT
Anna, 331

CULBERTSON
John, 378
Leroy, 378

CULLIS
Edith, 373

CULVER
Benjamin, 386

CUMMIN
Ann, 337
Edith, 337
Elizabeth, 337
Ellen, 337
Gaylord, 337
Jane, 337
Katherine, 337
Robert, 337, 359

CUMMINGS
Burnett, 501
Cynthia, 501
Elizabeth, 501
Stacey, 501

CUMMINS
Catherine, 472

CUNNINGHAM
Bertha, 551
Margaret, 578
Susan, 577

CUNNINGS
Charles, 301
Lucy, 301
Silas, 301

CURREN
Andrew, 468
Audrey, 526
Cora, 468
David, 468
Edith, 526
Isabelle, 468
Louis, 468
Mr., 526

CURRIE
Jessie, 460

CURREY or CURRY
Edna Belle, 444
Orrin, 320

CURTIS
Jane, 414
Lois, 509
Justine, 450
Samuel, 450
Sarah, 450

CUSHING
Kate, 321

CUSHMAN
Mary, 451

CUTHELL
Mary, 334

CUTLER
Ermina, 419

CUTRIGHT
Janetta, 550

CUTTING
Albert, 431
Anna, 431
Catherine, 431
Eunice, 431
George, 431
Harriet, 431
John, 431
Jonas, 431
Joseph, 431
Mary, 431
Reuben, 431

CUYKENDALL
Hazel, 563

DABNEY
Matilda, 433
William, 433

DABOLL
Elisha, 359
Jessie, 359

DANA
Arnold, 359, 397
Charles, 449, 498
Denison, 498
Douglas, 498
Dwight, 397
Eunice, 449
Henrietta, 359
Katherine, 397
Marguerite, 498
Marion, 498
Mary, 498
Orlando, 498
Paul, 449
Richard, 498
Ruth, 449
William, 498
Zoe, 449

DANFORTH
Sarah, 443

DARLING
Foster, 422
Marcella, 422
Newton, 422

DARNEY
Maj., 349

DART
Dana, 397
Gilbert, 326

DAUGHERTY
Margaret, 492

DAULTON
George, 500
Jack, 500
Thomas, 500

DAVID
Janet, 444

DAVIDSON
Anne, 526
Mary, 535

DAVIES
Alfred, 425

DAVIS
Abigail, 301, 309, 317
Alice, 582
Augustus, 328
Barbara, 410
Caroline, 419
Clara, 370
Dorothy, 490
Ebenezer, 382
Edith, 582
Eleanor, 392
Eva, 415
Harold, 328, 550
Harry, 384
Helen, 438
Herbert, 392
Horace, 392
Howard, 429
Ione, 429
Isabel, 554
James, 554
John, 301, 317, 320, 362
Joseph, 350
Julia, 382
Leslie, 328
Lewis, 582
Maria, 309, 317
Martha, 301
Mildred, 582
Nancy, 309, 320
Naomi, 550
Richard, 329
Rose, 534
Ross, 329
William, 429
Zeta, 454

DAVY
Alfred, 524
Alice, 524
Dorothy, 524
Florence, 524
Frances, 524
Fred, 524
Helen, 524
John, 524
Lew, 524
Marion, 524
Mildred, 524
Nellie, 524
Rosina, 434
Ruth, 524
Vernal, 524
Winifred, 524

DAWSON
Alice, 479
Phebe, 537
Ralph, 479
William, Mrs., 528

DAY
Alvah, 511
Calvin, 511
Charles, 512
Eleanor, 512
Willard, 512
Winton, 521

DAYTON
Elias, 375
Mary, 375
William, 375

DEAN
Grace, 367
James, 315
Lillian, 312
Prudence, 426
Wealthean, 366

DE BUSSE
John, 381

DE CARLO
Jean, 552

DECKER
Russell, 382

DEETH
Henrietta, 468

DE FOREST
Ann, 381
Douglass, 512
Katherine, 462
Linn, 512
Louis, 462
Myron, 512
Mary, 512
Norman, 512
Thomas, 512

DE GOLL
Louis, 470
Marie, 470

DE HAVEN
Mary, 537

DELAMARTER
Hazel, 382
William, 382

DE LAYO
Mary, 579

DELHINGER
Karl, 550
Sandra, 550
Shari, 550

DEMING
Abijah, 392
Mary, 392

DEMMAN
Gladys, 556

DEMPSEY
Patricia, 460

DENIS
Francis, 426

DENISON
Abigail, 568
Agnes, 582
Alan, 581, 583
Alexander, 581
Alfred, 578, 579
Amos, 364, 568, 578
Amy, 308
Andrew, 568
Ann, 314, 351, 413, 567, 568
Anna, 531, 568, 569, 581
Arthur, 579, 580
Asa, 578
Austin, 465
Barbara, 579
Barclay, 582
Barrendall, 568
Beebe, 396
Benadam, 569
Bert, 582
Bessie, 581
Betty Jane, 583
Bonnie, 583
Bridget, 307
Caroline, 368
Carrie, 578
Catherine, 527
Charles, 454, 528, 578, 579, 580, 583
Clifton, 582
Cora, 545
Daisy, 579, 580, 583
Daniel, 567, 568, 569, 574, 575, 577, 580
David, 568, 583
Desire, 568
Dorothy, 547
Dwight, 583
Dyer, 577
Ebenezer, 402
Edward, 314, 341, 566, 568, 575
Edythe, 579
Elijah, 582
Elizabeth, 306, 351, 372, 465, 568, 569, 574, 575, 577
Ella, 502
Elva, 582
Emeline, 483
Emily, 416
Emma, 578, 582
Ephraim, 581
Ernest, 581
E. Scott, 583
Esther, 412
Ethel, 579
Eunice, 416
Fanny, 307
Frederick, 579
Galen, 578, 580
Gene, 583
George, 332, 347, 566, 567, 568, 569, 578, 581
Gerald, 579
Grace, 416, 578, 579, 580
Hannah, 372, 416, 439, 569, 574, 575, 577
Harriet, 498
Harry, 578, 580
Harvey, 578
Henry, 577, 578, 579, 580
Herman, 581
Hester, 568
Howard, 580
Hugh, 582
Irma, 579
Isaac, 456
Isabella, 578
Ivy, 583
James, 308, 547, 578, 581, 582
Jane, 581

DENISON
Jeanette, 579
Jennie, 581, 582
Jeremiah, 576
Jim, 547
Jo Ann, 579
Johanna, 567, 568
John, 305, 314, 341, 456, 567, 568, 574, 575, 577, 578, 579, 581, 582, 583
Jonathan, 569
Joseph, 567, 568, 569, 576, 577
Justin, 299
Karen, 579
Katherine, 545, 578, 579, 580
Laura, 580
Leonora, 581
Lester, 578, 579
Lizzie, 581
Lois, 314, 402
Louise, 545
Lucee, 568, 569
Lucy, 577, 578, 581
Luther, 582
Lydia, 577
Mabel, 582, 583
Marcia, 332
Marcy, 567, 568
Margaret, 545, 566, 576, 578
Marion, 580
Marjorie, 579, 583
Martha, 574, 577, 582
Mary, 313, 442, 461, 465, 545, 568, 569, 574, 576, 578, 582
Mary Ann, 582
Matthew, 580
Michael, 580
Myrtle, 580
Nancy, 416
Nathan, 568
Nathaniel, 568
Nellie, 578, 579
Oliver, 369, 505
Phebe, 505, 567, 568, 569
Prudence, 567, 568, 569
Rachel, 568, 582
Ranson, 578
Raymond, 579, 580
Rhoda, 305
Richard, 580
Robert, 465, 567, 568, 578, 579, 580, 582, 583
Ruth, 574
Sadie, 579, 580
Sally, 332
Samuel, 568, 581, 582
Sarah, 568, 576, 582
Stanley, 580
Suzanne, 547
Thankful, 568, 569
Theodore, 578
Thomas, 568, 581
Timothy, 580
William, 566, 567, 568, 569, 576, 581, 582

DENNETT
Audrey, 316
Jacob, 315
Lawrence, 316
Mildred, 316, 360
Raymond, 316
Sally, 315
Tyler, 316
Wilbur, 316

DENNIS
Debra, 563
Esther, 305, 367
Helen, 305
James, 563
Joan, 563
Oliver, 364
Polly, 310
Warren, 563
William, 563

DENNISTON
Pauline, 372

DENNLER
Anne, 486
W. H., 486
William, 486

DEO
Edwin, 423

DE PEYSTER
Elizabeth, 362

DE PERREY
Marguerite, 299

DERBY
Emma, 300

DERIVAN
Mr., 498

DE ROSA
Rose, 331

De SANTA MARINA
Eugenie, 473

DE SOUSA
Annie, 482

DETHIE
Elizabeth, 338

DE VAULT
Laura, 341

DEVEL
Eliza, 382

DEVENS
Annie, 342
Charles, 342
Hattie, 342
Sarah, 342

DEVINE
Margaret, 493

DEVOE
Emeline, 486
Sarah, 487

DE VOLT
Charlotte, 547
Lindsay, 547

DEWEY
Admiral George, 316
Anna, 386
Burnett, 386
Julius, 315
Phebe, 477
Simon, 315
William, 315

DEXTER
Stephen, 362

DIBBLE
Deborah, 576

DICK
Frances, 573
Jeremy, 373
Mary, 373
McDonald, 373

DICKENSON
Emma, 423
Mary, 349, 393

DICKSON
Stewart, 362
Edna, 338
Herman, 338

DIEDRICK
Louisa, 432
Mr., 432
William, 432

DIEHL
Chandler, 378

DIEMER
William, 316

DIETTRICH
William, 490

DILLIN
Hannah, 311

DILLMAN
Julia, 480

DIMON
Maria, 458
Sally, 374

DISTASI
Anita, 505

DIX
Rebecca, 331

DIXON
Ada, 477
Courtland, 372, 444, 465
Edward, 444
Eliza, 444
Frances, 444
Fanny, 368
Harriet, 444
Nathan, 368, 444
Phebe, 444
Priscilla, 332, 437, 444
Sally, 368, 444
Walter, 444
William, 444

DOBBINS
Anna, 380

DODD
Kenneth, 516

DODGE
Alice, 449
Arthur, 449
Elizabeth, 449
Emily, 449
Harriet, 403
John, 454
Murray, 449

DOLBEARE
Lizette, 557

DOLBEN
Marjorie, 507

DOMBROSKI
Helen, 493

DONAKOWSKI
Anthony, 539
Celia, 539
David, 539
Ed, 539
Geraldine, 539
Roberta, 539
St. Clair, 539

DONALDSON
Betty, 558

DONLAND
Elizabeth, 340

DONLEY
Augusta, 465
Elizabeth, 465
James, 465
John, 465

DONOHUE
Eleanor, 336
James, 336
Thomas, 336

DOOLEY
Gary, 542
Gladys, 542
Kristin, 542
Roscoe, 542
Stephen, 542
William, 542

DOOLING
Jeffrey, 556
Jill, 556
Richard, 556

DOOLITTLE
Anne, 519
Celistia, 521
Celia, 521
Charles, 521
Effie, 521
Grace, 521
Ida, 524
Lydia, 520
Lucy, 520
Mary, 520
Robert, 521

DORCUS
Ida, 415

DORMOY
Yvonne, 471

DORR
Ellen, 537

DORRANCE
Appleton, 442, 443
Elizabeth, 444
Emily, 442, 443, 444
George, 442, 443
Gershom, 442
Henry, 442, 443
Jennie, 443
Louisa, 442
Margery, 442
Mary, 442, 443
Roselle, 443
Sarah, 442, 443
William, 442, 443

DORTTRY
Miss, 496

DOTY
Edward, 382
Jane, 382

DOUGHERTY
Allan, 540
Alma, 548
Bessie, 548
Bonnie, 538, 540
Carol, 539
David, 539
Edward, 538, 539
Elizabeth, 539
Emerald, 538
Flora, 538, 539
Hazel, 538

DOUGHERTY
Jack, 538, 539
James, 539
Jennie, 538, 539
Joan, 548
John, 515, 538, 548
Judy, 539
Lawrence, 539
Lloyd, 538, 539
Marygold, 539
Mary, 538, 539
Matthew, 538, 539
Melvin, 538, 540
Michael, 539
Pamelia, 539
Peter, 515
Ray, 538, 539
Robin Lou, 515
Roger, 540
Sally, 539
William, 539
Wynona, 538, 539

DOUGLAS or DOUGLASS
Anna, 459
Donald, 498
Helen, 424
James, 581
Jane, 581
Pamella, 304
Sarah, 418

DOUD or DOWD
Frances, 440
Frank, 440
George, 324, 440
Henry, 440
John, 440
Mamie, 440
Marion, 440
Rachel, 440

DOWNER
Joshua, 307
Olive, 534
Wealthy, 311

DOWNING
Lemuel, 357
Mary, 357

DOYLE
James, 535
Mary, 535

DRAKE
Charles, 582
Clara, 582
Doris, 412
Frances, 333
Harvey, 582

DRAPER
Judy, 529

DRENNAN
Pauline, 564
Rebecca, 380

DRESBACH
Charles, 409

DRESSER
Emma, 419

DRUMKILLER
Arthur, 445

DRURY
Alden, 476
Allen, 476
Anne, 476
Bernice, 477
Dwight, 477
Edward, 497
Elliott, 476
Irene, 476
Joan, 476
John, 377, 476
Marion, 476
Peter, 377
Robert, 476
Samuel, 476
Timothy, 377
William, 377
Winthrop, 476

DU BOIS
Cornelius, 340
Ellen, 340

DU BUIS
Adolph, 553

DUDLEY
Allen, 467
Chester, 467
Hazel, 467
Mary, 467
Patience, 566, 574
Sarah, 467
Thomas, Gov., 566, 574
William, 467

DUFFIELD
Albert, 526
Blanche, 526
James, 527
Grace, 527
John, 527

DUGGAN
Albert, 481
Alberta, 481
Dorothy, 481
Florence, 481

DUNBAR
Burtis, 400
Harris, 400
Jane, 400
Morgan, 400
Robert, 400
Shirley, 400

DUNCAN
John, 579
Lionel, 524
Rosa, 470
Susan, 458

DUNHAM
David, 344
Helen, 344
Laura, 423
Richard, 423

DUNLAP
Frederick, 420
Roman, 421
Rosalie, 420
Stanton, 420, 421

DUNN
George, 487
H. L., 561
Kelvin, 561
Lucy, 361
Michael, 561
Sarah, 302

DUPEE
Grace, 520

DURFEE
Beatrice, 520
Emory, 520
Hazel, 520
Maria, 409
Richard, 332

DURRIE
H. K., 433

DURYEE
Ann, 358

DUTTON
Anna, 488
Anne, 488
Charles, 488
Fred, 484
Henry, 488
John, 488
Mary, 488
Robert, 488
Sally, 488
Susan, 484

DUVAL
Robert, 380
St. John, 380

DUYCKINCK
Harriet, 450
Richard, 450
Thomas, 450
Whitehead, 450

DWIGHT
Elizabeth, 449

DWYER
Annette, 557

DYE
Anne, 453
Donald, 523
Earl, 424
Franklin, 453
Jennie, 453
John, 523, 534
Lauren, 523
Margaret, 523
Sarah, 453

DYER
Almeda, 432
Cornelia, 432
Luther, 432
Waity, 344

DYSON
Frank, 446

EAGLE
Mary, 331

EAMES
Wealthy, 311

EARLE
Alice, 422
Catherine, 404
Denison, 422
Ellen, 422
John, 422
Mr., 443
Pamela, 422
Sally, 422
Thomas, 422
William, 422

EASTBURN
Hugh, 455
Nancy, 455

EASTMAN
Ella, 379
Francis, 379

EATON
Barbara, 542
Beatrice, 542, 543
Bertha, 535
Dwayne, 542
Henry, 542
Karen, 543
Kathryn, 543
Kenneth, 542
Kim, 543
Kristine, 543
Mary, 420, 422
Miriam, 386
Rebecca, 542
Thomas, 422
Wade, 542
Wyley, 542

EBLING
Neva, 542

ECKLER
Grace, 519

EDDY
Wallace, 416

EDEN
Catherine, 384

EDGAR
Danny, 509
David, 509
Deborah, 509
Edward, 509
Fedora, 407
Frances, 407
George, 509
Henry, 407
Judith, 509
Ralph, 509
Rowland, 509

EDGARTON
Allen, 497
Joshua, 574

EDGECOMB
Albert, 405, 436
Carol, 445
Daniel, 405
Edmund, 405
Elizabeth, 379
Erastus, 369
Harriet, 405
Helen, 391
John, 390, 405
Julia, 356, 405
Mary, 405
Samuel, 390, 405
Sarah, 405

EDGERTON
Hope, 472

EDMONSTON
Harold, 470
Helen, 470
Phyllis, 470
Richard, 470

EDMUNDSON
Harriet, 417

EDSON
Janet, 523

EDWARDS
Eldon, 509
George, 333
Matilda, 428
Robert, 509
Sarah, 428
Thomas, 428, 567

EELLS
Charlotte, 309
Lucretia, 417
Maria, 449
Nancy, 309

EGGLESTON
Harriet, 358

EICHLER
Brenda, 543
Earl, 543

EISENHOWER
Mamie, 440

ELDER
Joseph, 547
Marian, 547

ELDREDGE
Erwin, 549
Mary, 315, 343
Mr., 344
Zerviah, 344

ELDRIDGE
Nancy, 351
Sarah, 307

ELIOT
John, 566

ELLIOT
Deborah, 567

ELLIOTT
Catherine, 464
Charlotte, 504
William, 464

ELLIS
Ada, 503
Ann, 328
Anna, 503
Dorothy, 533
Harvey, 503
Jean, 503
Ruth, 503
Samuel, 503
Sylvester, 533

ELLSWORTH
Helen, 437
Hudson, 437
Josephine, 474
Zelda, 363

ELWOOD
Bettie, 532

EMBLIN
Albert, 535
Christie, 535
Frederick, 535
Marline, 535

EMERICK or EMRICK
Constance, 378
Frederick, 378
Helen, 378
Stanley, 378
Virginia, 378

EMERSON
Abigail, 431
Lola, 528
Lucy, 339
Prudence, 407

EMERY
Helen, 506
Juliet, 479
Laura, 540
Matthew, 479

EMMONS
Aaron, 308
Amy, 554
Mary, 426

ENGLE
Patricia, 525

ENGLISH
Henry, 397
James, 397
Philip, 397
Richard, 397

ENMYER
Jane, 538

ENNICRICH
Adam, 510
Charles, 510
Esther, 510
Irwin, 510

ENNIS
Eliza, 392

ENO
Lillian, 553

ENOS
Anna, 464
Ellen, 437
Harriet, 364
Jemima, 399

ENTZ
Frederick, 575
Helen, 575

ERGENBREIT
Ann, 472

ERGOOD
Eleanor, 376
Frances, 376
Jesse, 376
Julia, 376

ESSEX
Alice, 558, 559
Allen, 558, 559
Charles, 559
Dale, 558
David, 559
Glenn, 558, 559
Hartley, 558
Howell, 558
Jo Ellen, 559
Kenneth, 559
Kent, 559
Marian, 559
Marilyn, 559
Mark, 559
Martha, 559
Paul, 559
Philip, 558, 559
Roxane, 559

ESTES
Betty, 554
Charles, 554
Lois, 469
Mary, 469
Miles, 469

ETHINGTON
Mildred, 363
Preston, 363

ETNYRE
Daniel, 467
Samuel, 467
Uelene, 467
Virginia, 467
Harriet, 468
Georgia, 468

EUGENTI
Pauline, 319

EVANS
Adah, 502
Dorothy, 406
Elizabeth, 540
Etta, 540
Evelyn, 540
James, 540
Jean, 540
Lilla, 499
Louis, 540
Louise, 455
Mamie, 546
Mary, 441
Montgomery, 406
Ninette, 438
Russell, 540

EVEREST
LeRoy, 557
Robert, 557
Ruth, 557

EVERETT
Hattie, 384
Martha, 323
Sarah, 428

EVERIT
Annie, 462

EWING
Ann, 449
Christine, 345
Fred, 409
Thomas, 449
William, 449

FABIAN
Peter, 547
Richard, 547

FABINO
Rosena, 494

FAIRBROTHER
Anne, 318
Billings, 318, 373
Charles, 318
Dean, 318
James, 318
Lorenzo, 318
Prudence, 318
William, 318

FAIRFIELD
Calvin, 377
Lucy, 369

FALK
Gertrude, 325
Harold, 325
John, 325
William, 395

FANJOY
Edward, 386

FANNING
Anna, 398
Freelove, 359
Hannah, 357
Jonathan, 333
Lavinia, 437
Marie, 316, 338
Mary, 305
Sarah, 305
William, 332

FARBER
Eleanor, 319

FARLEY
Joan, 394
Thomas, 394

FARMER
Anna, 383
Margaret, 552
William, 383

FARNHAM
George, 520
Roger, 520

FARNSWORTH
Ralph, 354
William, 414

FARR
Catherine, 455
David, 526
Duncan, 526
Edward, 455
Elizabeth, 455
Judith, 455
Marie, 546
Nancy, 455
Peter, 526
Sarah, 526
Scott, 526
Stephen, 455
Thomas, 546
Virginia, 455, 526
Walter, 455

FARRAR
Michael, 380
Mitchell, 380

FARRAND
Dorothy, 345

FARRINGTON
Eleanor, 387

FAUTH
Dorothy, 515

FAVREAU
Ellen, 495

FAXON
Elisha, 309

FAY
Myra, 506

FEATHERSTON
Lucie, 425

FEENY
Ann, 442

FEHRMAN
Emma, 480

FELLOWS
Betsey, 326

FELTZ
Gregory, 560
Leo, 560
Matthew, 560
Stephanie, 560

FENN
David, 380
Donald, 380
Elizabeth, 380
Henry, 380
James, 380
Jeffrey, 380
Jonathan, 380
Julia, 380
Robert, 380
William, 380

FENNER
John, 329
Sarah, 329

FENNO
Neva, 338

FERGUSON
Hilda, 545
Irene, 536
John, 467
Myra, 467

FERO
Elias, 576
Elizabeth, 576
Mary, 576

FERRELL
Irene, 479
Peggy, 479
Rob Roy, 479

FERRES
John, 386

FERRIS
Alice, 580
Cynthia, 386
Marjorie, 580
Wilbur, 580
William, 386

FIELD
Alice, 425
Cheryl, 542
Emily, 346
Frances, 413
Glenn, 542
Harold, 447
Harrison, 387
Kenneth, 413
Lucy, 340
Mary, 542
Patricia, 542
Tyler, 387
William, 542

FIELDS
John, 467
Sara, 467

FIGARY
Eric, 485
Laurie, 485
Max, 485
Susan, 485

FILKINS
Margaret, 486

FILMER
Margaret, 557

FINCH
Alva, 333

FINDLEY
Bernice, 550

FINLEY
Thomas, 395

FINNEY
Alice, 435
Edward, 435

FINSTROM
Linnea, 556

FISCH
Charles, 494
Harry, 494
Mary, 494

FISCHER
Bettie, 503

FISH
Abby, 417
Abigail, 333
Annie, 426
Asa, 368, 426
Bridget, 457
Catherine, 323
Charles, 426
Clarissa, 405
Cynthia, 399
David, 333
Dean, 426
Diantha, 333
Eleanor, 323
Elizabeth, 426
Esli, 333
Eunice, 333
Fanny, 462
Frances, 502
George, 502
Grace, 333
Hannah, 333, 334, 368, 426
Henry, 426
Horatio, 461
Ira, 333
Irving, 426
James, 426

FISH
Jason, 333
John, 333, 417, 426
Jonathan, 333
Julia, 461
Lucretia, 333
Malachi, 333
Mary, 354, 423
Morgan, 333
Nancy, 333
Paul, 426
Phebe, 333
Samuel, 567
Titus, 333
Walter, 462

FISHBURN
Elaine, 583
Elwood, 583
Jan, 583
Richard, 583
Robert, 583

FISHER
Alice, 531
Charlotte, 531
Eva, 393
Frederick, 531

FISKE
John, 395

FITCH
Alvah, 514
Amelia, 515
Andria, 515
Asabel, 577
Bertha, 514
Charles, 415
Clifford, 514, 515
David, 514
Elizabeth, 372, 508
Jabez, 575
James, 514, 575
Janet, 514
Jasper, 514
Kathryn, 514
Leah, 515
Leona, 515
Lloyd, 515
Menzo, 514
Ray, 514, 515

FITTS
Daniel, 359
Deborah, 359
Dudley, 359

FITZGERALD
Baron, 524
Edmund, 442
Eugene, 524
Kathryn, 442

FIZER
Irene, 410

FLAKE
Mira, 415

FLANCHER
Jessie, 325
Judson, 325
Walter, 325
William, 325

FLANDERS
Nancy, 486

FLET or FLEET
Florence, 556
Harry, 556
Olga, 556

FLEMING
Don, 543
Doris, 543
Dorothy, 539
Phyllis, 543
William, 539

FLOOD
Ann, 560
Earl, 560
Ellen, 560
Patricia, 560
Peter, 560
Timothy, 560

FLOWER
Mary, 339

FLOYD
Craig, 352
Curt, 352
Robert, 352

FLYNN
Craig, 472
James, 472
Kathryn, 494
Kevin, 472

FOBERT
Margaret, 497

FOHL
Charles, 579

FOLEY
Elizabeth, 305

FOLLETT
Abraham, 346
Rebecca, 346

FOLSOM
Claude, 415
Henry, 415
Marjorie, 415

FOLZ
Katherine, 499

FONGER
George, 321
Marcia, 321

FOOT or FOOTE
Charles, 369, 370
Edward, 325, 457
Elizabeth, 325
Jason, 325
Josephine, 370
Juleus, 370
Julia, 369
Mary, 325
Merrill, 370
Oscar, 370
Salmon, 369

FORBES
Frances, 434

FORBUSH
David, 539
Michel, 539
Sandra, 539

FORD
Bertha, 315
Harold, 373

FORRAND
Pamela, 583
Richard, 583
Stanley, 583

FORRESTER
Clara, 453
Edward, 453
James, 453
Kate, 453

FORSTER
Virginia, 553

FORSBERG
Donna, 557
John, 557
Matthew, 557
Wayne, 557
William, 557

FORSYTH
Jane, 456
Thomas, 457

FORT
Sarah, 417

FORTING
Catherine, 385

FORTUNE
Mildred, 410

FORWARD
Nina, 496
Richard, 496
Thomas, 496

FOSS
Evelyn, 552
George, 552

FOSTER
Abel, 575
Alicia, 422
Amelia, 402
Beatrice, 311
Edward, 404
Ellen, 422
Frances, 575
Gale, 422
Hannah, 312
James, 404
Jonathan, 575
Lavina, 300
Marcella, 422
Marcus, 422
Margaret, 379
Mary, 325
Nellie, 325
Peter, 422
Samuel, 325
Sarah, 300, 383

FOUINER
Wells, 397

FOWLER
Amos, 315
Barbara, 315
Constance, 315
Florence, 471
Frank, 315
Grace, 579
John, 579
Kenneth, 454
LeRoy, 315
Mark, 315
Miriam, 315
Nathaniel, 579
Richard, 315

FOX
Carl, 397
Jehial, 305
Jerusha, 305
Jesse, 391
Norman, 305
Noel, 305
Samuel, 391
Sarah, 391
Truly, 425

FRANCK
Patricia, 507

FRANKLIN
Amos, 341
Cornelia, 449
Dorothy, 347
Elizabeth, 449
Henry, 500
Minerva, 341
Philip, 500
Richard, 449
Thomas, 341

FRASER
Gary, 517
Linda, 517
Robert, 517

FRAULA
Scott, 487

FRAZER
Forbes, 409

FREDERICK
Anna, 511
John, 511
Laura, 540

FREDERICKSON
Gunda, 510

FREED
Bessie, 513
Betty, 513
Earl, 513
Edith, 513
Jack, 513
John, 513
Oscar, 513

FREEMAN
Alice, 497
Amy, 560
Chris, 497
Florence, 497
Ford, 497
Helen, 497
Henry, 497
Jane, 305
Robert, 497
Susanna, 497
William, 305

FREESTONE
Alfred, 362
Delia, 363
George, 362
Herbert, 363
James, 362
John, 363
Lillian, 362, 363
Paul, 362

FRENCH
Charles, 504
Lydia, 414
Grace, 474

FREY
Charles, 541
Dorothy, 540
Joan, 541
Judy, 541
Merlon, 541
Robert, 541
Thomas, 541

FRICKEY
Alice, 496

FRIDWELL
Glory, 539
John, 539
Linda, 539
Vernon, 539

FRINK
Abigail, 320, 366
Alexander, 311, 400
Andrew, 299
Anna, 310
Benjamin, 311
Cyrus, 310
Darius, 311
David, 364
Elias, 310
Emily, 299
Eunice, 311, 420
Fanny, 311
Frederick, 420
George, 357
Isaac, 310, 420
Isapena, 311
Jedediah, 299
Jerusha, 391
John, 567
Joseph, 327
Margaret, 339
Mary, 311
Mr., 324
Pitts, 311
Rufus, 289
Samuel, 320, 341, 567
Uzziel, 339
William, 310, 311

FROST
Tartullus, 381

FUBER
J. A., 377

FULKERSON
L. L., 486

FULLER
Aaron, 387
Alison, 417
Ashley, 417
Daniel, 417
Denison, 552
Ernest, 523
Harold, 552
Harry, 577
Howard, 417
Jonathan, 417
Lucius, 545
Martha, 541
Rosalie, 454
Rufus, 387
Samuel, 541
Walcott, 552

FULMER
Adrienne, 500
Allen, 500
Lavina, 545

FULTON
Margaret, 535

FUNCH
Emma, 461, 507

FUNK
Gladys, 423
Ralph, 423

FURMAN
Barbara, 321
Robert, 321

FURNALD
Henry, 484
Lindsey, 484
Rodman, 484
Stacy, 484
Stephen, 484

GABRIEL
Mary, 561

GABRILOWITSCH
Ossip, 381

GADBOIS
Andrew, 493
Clyde, 493
Richard, 493
William, 493

GAFFERS
Alice, 403
Clarence, 403
Gertrude, 403
John, 403
Leslie, 403
Mabel, 403
Marion, 403
Mildred, 403
William, 403

GAINES
Bennett, 411

GALE
Amory, 300
Caroline, 300
Martha, 300

GALEWICZ
Janie, 559

GALLUDET
Albert, 389
Alice, 389
Ellen, 547
Herbert, 547

GALLUP
Adam, 567
Albert, 335, 454, 487
Agnes, 498
Alfred, 310
Alta, 486
Amos, 366
Anna, 310, 399
Asa, 344
Austin, 310
Benadam, 306, 399
Blanche, 487
Camille, 486
Christopher, 312, 313, 344, 369, 345, 411
Cynthia, 399
David, 498
Desire, 310
Edwin, 498
Elias, 486
Elisha, 400
Eliza, 310, 498
Elizabeth, 344, 360, 567
Esther, 344, 360
Eunice, 306, 364
Florence, 454
George, 453
Giles, 486
Grace, 417
Hannah, 308, 310, 364, 367, 567
Harold, 487
Harriet, 310
Henry, 306, 310
Homer, 486
Jabez, 366, 373
John, 315, 335, 367, 416, 567
Julia, 312, 344, 369
Laura, 310
Leonie, 487
Lorenzo, 486
Louis, 310
Luther, 335
Margaret, 567
Martha, 312, 313, 344, 367
Mary, 307, 310, 323, 361
Melinda, 350
Mehitable, 307
Nathan, 313, 344
Nathaniel, 453, 487
Noyes, 313
Phebe, 350
Sabra, 359
Samuel, 307, 399
Sarah, 344
William, 310, 567

GALPIN
Grace, 576

GALT
Mary, 467

GALUSHA
Helen, 517

GANO
John, 383
Stephen, 383

GARDINER
Christopher, 356
Jean, 560
Joanna, 300
Lucy, 356
Mercy, 356
Pat, 425

GARDNER
Abigail, 332
Benjamin, 318, 379
Benoni, 326
Cora, 494
Eliza, 379
Harriet, 397
Henry, 379
James, 433
Martha, 318
Mary, 507
May, 406
Sarah, 341
Thomas, 341
William, 379

GARRISON
Edwin, 382

GARROD
Harriet, 487

GASABRANDT
Elizabeth, 356

GATES
Abby, 390, 405
Adeline, 413
Charles, 395, 396
Elizabeth, 558
Emily, 461
Eunice, 303, 413, 454
George, 461
Gurdon, 412, 413
Harry, 301
H. Phelps, 413
Henry, 412, 413
Juliette, 461
Joseph, 413
Kariska, 412
Katherine, 558
Ligette, 396
Lois, 369
Louise, 413
N. Stanton, 413
Sally, 422
William, 558
Zebediah, 412

GAULT
Susan, 370

GAVITT
Eileen, 301
E. Sylvester, 301
Mr., 330
Sylvester, 301

GAY
Annie, 397

GAZLEY
Barbara, 494
Bethany, 494
Calvin, 494
Charles, 484
David, 494
Dwight, 494
Francis, 494
Henry, 484
June, 494
Lee, 494
L. Ralph, 494
M. Imogene, 494
Ruth, 484
Susan, 494
Vivian, 494
Vollie, 494

GEE
Carol, 496
Charles, 496, 497
Elma, 496
Gary, 496
Gertrude, 496
Glenn, 496
Howard, 496
Irene, 497
James, 496
John, 496
Nadene, 496
Robert, 496
Walter, 409

GEER
Amos, 314
David, 308
Emma, 313
James, 305, 353
Lucy, 353
Mary, 314
Robert, 313, 314

GEORGE
Barbara, 463
David, 463
Jessie, 530
John, 463
Lawrence, 530
Mildreth, 463
Peter, 463
Philip, 463

GERBER
Charles, 497
Helen, 497

GERMAN
Blanche, 544
Dorcas, 544
James, 544
Robert, 544
Ronson, 544
William, 544

GHEEN
Stella, 363

GIBBARD
Effie, 497
Emerson, 497
Gertrude, 497
Helen, 497
Henry, 497
Jacob, 497
Lawrence, 497
Louisa, 488, 497
Mary, 497
Randolph, 497

GIBBONEY
James, 425
Jane, 424

GIBBS
Miss, 575
Denison, 501
Elizabeth, 501
Karen, 501
Ralph, 501
Stephen, 501

GIBSON
Mr., 577

GIDDINGS
Sarah, 344

GILBERT
Hazel, 536

GILFILLAN
Frank, 458
Marion, 458
Thomas, 458

GILKEY
Rosalie, 498

GILL
Andrew, 420
Christopher, 421
David, 421
Jane, 544
Jonathan, 420
Susan, 421
Thomas, 544

GILLESPIE
Gardner, 457
Janet, 425
Nancy, 425
Stanton, 457

GILLSON
Lydia, 456

GILPIN
Mr., 502

GILSON
Lois, 526

GLADDING
Samuel, 351, 434
Sarah, 346

GLAZIER
Edwin, 487
Judith, 487
Kenneth, 487
Virginia, 487

GLEASON
Mr., 396
Josephine, 476

GLENNA
Marguerite, 495

GLOCKLER
George, 459
Margaret, 459
Ruby, 459

GLOVER
Harriet, 506
Virgil, 362

GOATMAN
Lucy, 414

GODDARD
Mercy, 304
Sally, 463

GODOMSKY
Dorothy, 502

GOEBEL
John, 439, 504
Marilyn, 439
Nancy, 439

GOHL
Ruth, 539

GOLDEN
Gilbert, 429
Robert, 534

GOLDIE
Brian, 423
Owen, 423
Wallace, 422

GOLDSMITH
Robert, 490

GONARD
Ella, 428

GONDA
Elizabeth, 472
George, 472

GOODHEART
Marshall, 389

GOODHUE
Nellie, 579

GOODING
Delia, 432
Ella, 431
James, 431
Jasper, 431
William, 431, 432

GOODRICH
Charles, 521
Ernest, 494
Eva, 538
Hepsey, 443
Luther, 443
Mary, 521
Philip, 494

GOODSELL
Barbara, 497
Janice, 497
John, 497
Mary, 497
Richard, 497
Thomas, 497

GORE
Hannah, 398

GORHAM
Ezra, 527
Mabel, 527

GOUDREAU
Donald, 562
Leo, 562
Robert, 562

GOULD
Dorothy, 303
Elizabeth, 542
Emily, 505
Muriel, 331

GOWER
Helen, 438

GRABLE
Mary, 480

GRADICK
Robert, 532

GRAHAM
Ann, 437
Avery, 452
Caroline, 452
Flossie, 496
Frederick, 452
Jennifer, 452
Richard, 452
William, 437

GRANBERY
Carleton, 388
Edward, 388
Helen, 392
Joya, 388
Pamela, 388
Stephen, 392

GRANDY
Ethel, 390
Leonard, 390
Kenneth, 390
Ralph, 390
Theodore, 390
Winfred, 390

GRANNIS
Amy, 377

GRANT
Abbie, 397
Alexander, 435
Amos, 326
Ann, 309, 357, 398
Anna, 326
Benjamin, 348
Bridget, 318, 355, 365
Cyrus, 326
Daniel, 355
David, 506, 550
Deborah, 326
Denison, 506
Dohrman, 506
Edwin, 506
Elnathan, 326
Ephraim, 355
Esther, 326
Eunice, 326
Frances, 326
Frank, 506
George, 357
Gilbert, 324, 326
Gregory, 506
Hannah, 357

GRANT
Henry, 357, 506
Hosea, 357
Hugh, 506
James, 506
John, 326, 445
Joseph, 506
Josephine, 506
Joshua, 326
Julia, 435
Kate, 506
Kathryn, 506
Lee, 550
Lucinda, 309, 321, 355, 357
Lucy, 326, 357, 399
Margaret, 360
Martha, 357
Mary, 326, 332, 355, 396, 398
May, 478
Melinda, 506
Michael, 506
Miner, 355
Nancy, 326
Oliver, 309, 323, 326, 355, 357, 398
Peter, 506
Phebe, 355
Rebecca, 355, 357
Robert, 445, 506
Samuel, 358
Silence, 323, 326
Stephany, 506
Stephen, 550
Sueton, 360
Wealthy, 355
Wheeler, 357
Whitney, 506
William, 326, 357, 418

GRANTS
Philip, 576

GRAS
Olimpe, 435

GRATTAN
Harold, 491
J. J., 491
Janet, 491
Joan, 491
Richard, 491
Robert, 491

GRAVES
Abigail, 374
Helen, Mrs., 350
Lydia, 388
William, 387, 388

GRAW
Leona, 550

GRAY
Daniel, 444
Diane, 343
Donald, 343
Donna, 343
Earl, 343
Esther, 344
Hadley, 330
Mary, 444
Monica, 555

GREELEY
Horace, 449

GREEN
Daniel, 534
Edward, 376
Eli, 534
Elizabeth, 302
Florence, 421
George, 431
Gilbert, 534
Grace, 323
Helen, 376
Isaac, 434
John, 551
Lewis, 534
Louisa, 479
Lucy, 326
Martha, 350, 507
Mary, 405, 421
Matthew, 421
Musa, 519
Paul, 330

GREENE
Charles, 442
Ellen, 337
Frances, 330
Marcia, 342
Peleg, 337
Ruth, 455
Sylvia, 369

GREENFIELD
Marie, 519

GREENMAN
Annie, 302
Elizabeth, 392
George, 392
Laura, 387, 392
Mary, 392
William, 392

GREGGS
Chauncey, 313

GREGORY
Bertha, 396
George, 473
May, 473
Willard, 511

GREVELDING
Alphonso, 489
Gretchen, 489
Louisa, 489
Nicola, 489

GREWE
Donna, 543
John, 543
Mary, 543
Robert, 543

GRIEVE
Claudia,, 534
Joni, 534
Kevin, 534
Marvin, 534
Vikki, 534

GRIFFETH or GRIFFITH
Bernice, 334
Charles, 333
Gerald, 333
Mildred, 334

GRIFFIN
Bradley, 516
David, 516
Fanny, 392
Grace, 342, 423
Homer, 476
Margaret, 516
Oliver, 342, 423
Susan, 516
William, 423

GRIFFING
George, 418
Russell, 418

GRIFFITHS
David, 483
Desire, 483
Hugh, 483
Kathleen, 483
Marion, 483
Robert, 483
Ruth, 483
Walter, 483

GRIFFOR
Matilda, 544

GRIMES
Edmund, 537
Robert, 537

GRISWOLD
Caroline, 386
Elizabeth, 498
Fanny, 502
George, 380
Joseph, 454
Juliet, 443
Lorenzo, 498
Lucretia, 380
Roger, 358
Vivian, 498

GROFF
Charles, 486
Charlotte, 486
Florence, 486
Hamilton, 486
Katherine, 486
Martha, 486
Solon, 486

GROH or GROHE
Andrew, 504
Frederick, 504
Leon, 557

GROOVER
Allen, 417
Lily, 417
Margaret, 417
Robert, 417

GROSSEN
Jeannie, 378

GROSVENOR
Mr., 421
William, 441

GROVER
Cordelia, 316, 360
Joseph, 360

GRUBBS
Thomas, 349

GRUNDY
Alan, 508
George, 508

GUERNSEY
Clara, 334
Grace, 334
Orrin, 334
Ralph, 334

GUIESINGER
Helen, 579
Walter, 579

GUINAN
Madeline, 476

GUINDON
George, 534

GULLETT
Frances, 509

GUNDLACH
Anna, 534

GUNDY
Edward, 476
George, 476
Katherine, 476
Lisa, 476

GUTHERZ
Carl, 389

GUTHRIDGE
Carolyn, 478

GUTHRIE
Della, 537
Henry, 537

GUZIAK
Jane, 583

GUZIEL
Frank, 386
Julia, 386
Lawrence, 386

HAAS
Lynne, 555
Warren, 555

HABEL
Nancy, 503

HACK
Alice, 299

HACKER
Edward, 495
Lori, 495
Margot, 501
Thomas, 495

HACKET
Grace, 521

HADDAD
Edward, 376
George, 376
Leslie, 477
Mary, 462
Theodore, 477
Timothy, 477

HADDEN OR HADDON
Mary, 462

HADLEY
Carrie, 382

HAEKINS
Grace, 580

HAFF
Ann, 468

HAGADORN
Florence, 490

HAGER
Carrie, 476

HAGIN
James, 546
Joan, 546
John, 546
Julian, 546
Marjorie, 546

HAINES
Elizabeth, 454
Harriet, 454
Harry, 454
Horace, 324
John, 454
Margaret, 454
Maria, 325
William, 429

HAKE or HAKES
D. W., 309
Ernest, 530
Glenn, 530
Jo Ann, 530
Larry, 530

HALE
David, 363
Delia, 363
George, 363
Marian, 531
Morton, 412
Nancy, 363
Stephen, 363
Thomas, 363

HALEY
Betsey, 393, 436
Caleb, 393, 461
Elizabeth, 359
Giles, 350
Henry, 394
Jane, 322
Joshua, 322
Juliet, 461
Lucy, 454
Samuel, 461
Simeon, 393
Virginia, 394

HALL
Harold, 329
Lynda, 329
Mary, 382
Pamela, 329
Ruhamah, 388
Ruth, 391
Sharon, 329

HALLAM
Ann, 376
Giles, 373
Nicholas, 376
Prudence, 567

HALLET
Mr., 333

HALLISEY
Elizabeth, 502

HALLOCK
Bryan, 319
Fremont, 319
Gail, 319
Henry, 319
H. P., 344
John, 319
Kimberly, 319
Lisa, 319
Margaret, 319
Martha, 319
Mary, 344
Orrin, 319
Peter, 319
Sharon, 319
Stephen, 319
Susan, 319
Terry, 319

HALSEY
Bertha, 541
Eliza, 503
Hannah, 313
William, 306

HALSTED
Eleanor, 501

HAM or HAMM
Anna, 384
Jennie, 505
Theodore, 430

HAMBLY
Irene, 533
Irvin, 533
John, 533
Kathleen, 533
Laura, 533
Mary, 533

HAMILTON
Carl, 521
Lois, 521
Margaret, 483
Nancy, 500
Penelope, 312
Peter, 500
Robert, 392
Roxanna, 329

HAMMER
Elizabeth, 467
Lewis, 467
Rhoda, 467

HAMMOND
Arlene, 494
Betty, 494
Boyd, 494

HAMMOND
Esther, 323, 349
Marjorie, 494
Melvin, 494
Robert, 494
Ruth, 494
Shirley, 494

HANCOCK or HANCOX
Abigail, 302
Amos, 324, 396
Ellen, 504
Mercy, 396
Polly, 396
Zebulon, 396

HAND
Allison, 515
Claude, 515
Fred, 515
Harvey, 515
Jasper, 516
Leon, 515
Lester, 515
Mary, 516
Norman, 515
Robert, 516
Susan, 516

HANDY
Miss, 491

HANKENS
James, 349
Mary, 349

HANKS
Alexander, 442
Freeman, 442
Lucien, 442
Rebecca, 442
William, 442

HANLON
Maggie, 563

HANNA
Elizabeth, 312
Graham, 312
Jay, 312
Louise, 312
Martin, 312

HANNON
Barbara, 501

HANOVER
Caroline, 465
Charles, 465
Henry, 465
Jane, 465
Levi, 465

HANSEN
Albert, 490
Jean, 493
Lawrence, 490

HARCOURT
Janet, 524
William, 524

HARDER
Hortense, 439

HARDESTY
Mildred, 554

HARDING
Hannah, 348
Nancy, 348
William, 348

HARDY
Isaac, 431

HARGON
Lillian, 383
Nolan, 383

HARGRAVES
George, 306
Victor, 306

HARING
Aaron, 386
Cornelia, 386

HARKNESS
James, 334
Mary Ann, 334

HARMON
Mary, 502
Robert, 300

HARPER
Lois, 338
Philip, 338
William, 338

HARRIMAN
Ann, 312
Iona, 561
Mary, 561
Ora, 561

HARRINGTON
Eva, 519

HARRIOT
Annie, 379

HARRIS
Anna, 377
Asa, 576
Benjamin, 386
Daniel, 576, 577
Edythe, 577
Ely, 576
Eliza, 377
Elizabeth, 377, 379, 386
Frank, 577
George, 377, 454
Hannah, 377
Hubbard, 377
James, 377, 454, 576
Jessie, 377
John, 377, 577
Joseph, 454
Joshua, 377
Lemira, 377
Lucy, 377
Lydia, 386
Maria, 377
Mary, 377
Polly, 377
Raymond, 577
Sally, 377
Sarah, 377
Susan, 299
Thomas, 386
Violet, 577

HARRISON
Arta, 440
Charles, 469
Daniel, 525
Donald, 469
Frances, 469
Frederick, 525
Horace, 469
John, 525
Minerva, 469
Robert, 469
Rose, 540
Thomas, 540
William, 440, 525

HART
Eliza, 309
Emma, 318
John, 369

HARTLEY
Ellen, 433

HARTWAY
Edward, 534

HARTWELL
Alice, 531

HARVEY
Abram, 414
Anne, 395
C., 402
Catherine, 459

HASELTINE or HAZELTINE
Anne, 431
Charles, 431, 432
Ebenezer, 431
Florence, 432
Margaret, 432
William, 432

HASKARL
Blanche, 306
Ernestine, 306
Victor, 306

HASKELL
Harriet, 423
Hezekiah, 352
Mary, 349
Rebecca, 349

HASS
David, 511
Richard, 511
Walter, 511
William, 511

HASSAM
Acheson, 412

HASTINGS
Avis, 486
Elvira, 552
James, 486
John, 486

HASTY
Mermis, 537
Miles, 537

HATCH
Adeline, 430, 433
Albert, 433, 462
Alfrederic, 429
Anna, 429
Aurora, 432
Charles, 429
Claudia, 429
Denison, 462
Edward, 429, 462
Elizabeth, 431, 434, 462
Ellen, 427, 428
Emily, 427, 428, 429
Fanny, 427, 431
Frank, 428
Frederick, 427, 428, 429
George, 430
Hamlen, 429
Harriet, 427, 432
Henry, 427, 433
Horace, 428, 429, 430
Ione, 429
Jane, 429, 433
Jessamine, 429, 430
John, 428, 429
Joseph, 434
Josie, 434
Lindsey, 429
Lizzie, 462
Louise, 462
Lucy, 433
Mabel, 428
Maria, 427, 428
Marie, 430
Marjorie, 429
Marlene, 462
Martha, 428, 434
Mary, 428, 429, 433
Oscar, 428
Priscilla, 429
Robert, 428
Reuben, 428
Sarah, 428
Theodosia, 429
Thomas, 428
William, 428, 429, 434

HATHEWAY or HATHAWAY
Burton, 370
Ebenezer, 420
George, 370
Lemira, 420
Mary, 576
Millie, 342
Polly, 370
Truloch, 370

HATMAKER
Benedict, 321
Benita, 321
Craig, 322
Cushing, 321
Douglas, 321, 322
John, 321, 322
Stephen, 321
Thirza, 321

HAIGH
Martha, 304

HAVEN
Elizabeth, 410
Henry, 410
Philemon, 410
Robert, 410

HAVENS
Hannah, 350
Mildred, 400
Sanford, 310

HAWES
Adrian, 519
Alfred, 519
Debra, 519
Dianna, 519
Donna, 519
Frances, 414
Joan, 519
Lee, 519

HAWK
Jane, 527

HAWKINS
Alvin, 519
Anna, 511
Ansel, 511
Carrie, 511
Charles, 511
Donald, 519
Florence, 519
Helen, 511
Mary, 511, 512
Ralph, 511
Stephen, 511
Thurber, 519

HAWKS
Ellen, 309

HAWLEY
Janice, 413

HAWLEY
Mr., 376
Oscar, 376
Robert, 376
Truda, 510

HAYES
Abraham, 580
Alden, 377
Carl, 580
Donald, 580
Richard, 580

HAYNES
David, 344, 345
Elise, 345
Elizabeth, 345
Emily, 448
Hasbrook, 345
Helen, 345
Levi, 344
N. G. Williams, 345
Rhoda, 345

HAYWARD
Charlotte, 351

HAYWOOD
Margaret, 363

HAZARD
Abigail, 361
Esther, 456

HAZELTINE or HASELTINE
Mary, 479

HAZEN
Eli, 311

HEAD
Stephen, 382

HEALEY
Alice, 518
Aquila, 518

HEANY
Sarah, 512

HEATH
Cynthia, 347
Dorothy, 309
Hannah, 350
Jerusha, 347
Lucy, 402
Nathaniel, 347
Rebecca, 347
Samuel, 347
Sarah, 347, 498
William, 347

HEBNER
Eugene, 479
Mary, 479

HEDGER
Frank, 491

HEDRICK
Maria, 418

HEERMANCE
Jane, 382
John, 382

HEIDRICH
Charles, 510
Chester, 510
Melvin, 510

HEILER
Fanny, 438

HEIM
Ann, 380

HEIN
George, 459
James, 460
Richard, 459
Steven, 460

HEISE
Daniel, 495
Henry, 495
Walter, 495

HELMAN
Erma, 491

HEMAN
Hannah, 509

HEMAND
Conrad, 413
David, 413
Harold, 413

HEMANS
Mary, 440

HEMPHILL
Mr., 434

HEMPSTEAD
Abigail, 314, 364
Elizabeth, 314
Joshua, 314
Lucretia, 402

HENDERSON
Adria, 523
Alice, 521, 523
Clarence, 523
Delos, 521
Enola, 523
Flora, 521
Floyd, 521
Fred, 521, 523
Harriet, 428
Ida, 521, 523
John, 523
Lorena, 521, 523
Lynn, 523
Mary, 521, 522
Phineas, 428

HENDRICK
James, 333

HENLEY
Frances, 473

HENNIN
Francis, 554
Patricia, 554
Phillip, 554

HENRY
Charles, 508
Cora, 508, 509
Ellen, 344
Mary, 544
Mildred, 508

HERL
Iva, 363

HERMANN
Ray, 449

HERMANY
Clara, 472
William, 472

HERNDON
Annette, 530
David, 530
John, 530
Laurel, 530
Lynn, 530
Naomi, 530
Olive, 530
Sally, 530
Steven, 530
Virgil, 530
Wayne, 530

HERR
Amelia, 499

HERRICK
Freelove, 337

HERRINGTON
Roger, 338

HERSHEY
Angeline, 418

HESS
Alice, 431
Evelyn, 549

HESTER
Donald, 527
Edwin, 527
Ezra, 527, 528
Frank, 527
George, 527
Helen, 527
Jeffery, 528
Joanne, 527
John, 527
Ruth, 527

HEVENER
Bertha, 530
Charles, 529
Earl, 529
Eva, 530
Florence, 529
Laura, 529
Marion, 529
Ray, 529
Sylvia, 529

HEWITT
Abby, 358
Alden, 557
Alpheus, 320
Amos, 320, 352, 367
Amy, 317, 388
Anna, 308, 309, 317

HEWITT
Austin, 310
Benadam, 371
Benjamin, 305, 316, 338, 352, 353, 453
Betty, 557
Betsey, 371
Brower, 358, 359
Carl, 557
Catherine, 358
Charles, 308, 309, 317, 321, 357, 358, 367, 371, 399, 557
Chester, 367
Cornelia, 359,
Cynthia, 310, 313, 318
Cyrus, 366
Denison, 357, 358
Desire, 320, 353, 366
Dethic, 338
Dudley, 367
Edward, 367, 402
Eli, 309, 371, 399
Elias, 320
Elisha, 310
Eliza, 310, 357, 371,
Elizabeth, 338, 358, 367, 402, 352
Elkanah, 352
Elmer, 557
Emily, 358
Emmilla, 353
Ephraim, 350, 357, 358
Erastus, 320, 357
Eunice, 310, 320, 389
Evelyn, 367
Ezra, 320, 368
Fanny, 367, 483
Frances, 320, 353, 358
Francina, 357
Fred, 389
George, 365, 371, 557
Giles, 358
Glentworth, 359
Grace, 367
Gurdon, 320
Hannah, 305, 308, 309, 320, 371, 399
Harold, 359
Harriet, 310, 358
Henry, 352
Herbert, 453
Isaac, 308, 310, 389
Israel, 308, 316, 318
Jane, 358
Jennie, 320
John, 320, 357, 418
Joseph, 305, 352, 353, 357
Judith, 367
Katherine, 337, 359
Laura, 310
Louis, 310
Lucinda, 320, 357
Lydia, 320, 357, 359
Margaret, 358
Maria, 358, 359
Marie, 316
Martha, 367, 453
Mary, 305, 309, 310, 350, 353, 357, 358, 399
Mr., 333, 88
Nabby, 366
Nancy, 320, 356
Nina, 359
Oliver, 357, 358
Palmer, 309, 310
Patty, 366
Peggy, 352, 557
Perez, 309
Peter, 358
Phebe, 320, 352, 353
Polly, 309, 310
Prentice, 352
Oscar, 453
Reginald, 389
Rufus, 316, 320, 366
Sandy, 557
Sarah, 353, 453
Sophia, 389
Stanton, 309, 321, 357, 358
Susan, 358
Theodore, 367
Thomas, 358, 359
Walter, 338
William, 310, 357, 358
Zerviah, 316, 320

HEYUNAK
Olga, 563

HIBBARD
Elizabeth, 563
Lucy, 460

HICKLER
Cecily, 420
Frederick, 420
Lisa, 420
Louisa, 421
Mark, 420
Matthew, 421
Roger, 421
Sarah, 421
Walter, 420

HICKS
David, 542
Linda, 542
Robert, 542
Warren, 541

HIGBEE
Edward, 473
Eliza, 473

HIGGINS
Cynthia, 472
Edwin, 472
Virginia, 472

HIGH
Fanny, 450

HIGLEY
Sarah, 440

HILDEBRAND
Alice, 503
James, 514
Jeffrey, 514
Karen, 514

HILL
Anna, 489
Charles, 402, 415
Eliza, 423
Hannah, 360
Herbert, 402
James, 402
John, 360, 402, 414
Leander, 438
Lucy, 402
Maggie, 402
Marian, 429
Mary, 363
Mary Ann, 402
Mason, 402
Mr., 408
Sarah, 574
Zinda, 415

HILLARD
Benjamin, 416
Eliza, 321, 358

HILLIARD
Alexander, 394
Neva, 394

HILLMAN
Mary, 344

HILLS
Bettie Lou, 488

HILLYER
Arthur, 409
Burton, 410
Freedus, 409
Gertrude, 409
John, 410
Karen, 410
Kathleen, 410
Lowes, 409, 410
Mabel, 409, 410
Philetus, 409
Richard, 410
Riley, 409
Robert, 410
William, 409, 410

HINCKLEY
Abel, 365
Elias, 458
Elinor, 458
Elizabeth, 327
Eunice, 327
Gershom, 327
Henry, 458
Hobart, 458
John, 327
Lucy, 327
Mercy, 327, 338
Samuel, 316, 327, 338
Wyatt, 327

HINKLE
Anne, 425

HINSDALE
Catherine, 410

HINSDELL
Arthur, 325
Carolyn, 325
Locuchella, 325
Oliver, 325
Roy, 325

HISLOP
Annie, 387

HITCHCOCK
Ella, 310
Frances, 483
Helen, 475
Henry, 475

HITCHON
Walter, 395

HITE
Elizabeth, 458
George, 458
Robert, 458

HIXSON
Allen, 415

HOBART
Rebecca, 306

HOBBS
Carl, 359
Donald, 552
Linda, 552
Peggy Ann, 552

HOBSON
Louise, 481

HODGKINSON
Mary Ellen, 543

HOEG
Frances, 480

HOFF
Virginia, 471

HOFFMAN
Ernestine, 306
George, 306

HOFFNER
Emma, 579

HOGUE
Arthur, 522
Betty, 522
Beverly, 522
Charlene, 522
Charles, 522
Doris, 522
Dorothy, 522
Edward, 522
Frances, 522
Frank, 522
Fred, 522
James, 522
Lula, 522
Lois, 522
Mary, 522
Minnie, 522
Myrtle, 522
Shirley, 522
William, 522

HOILES
Frank, 408

HOIT
Dorothy, 579

HOLBROOK
Ann, 398
Harriet, 439
Mary, 463

HOLCOMB
Cora, 551

HOLDEN
Barbara, 303
Elzina, 474
Frances, 475

HOLDREDGE
Deborah, 334

HOLLAND-MORITZ
Ervin, 316

HOLLIDAY
Orra, 517

HOLLINGSHEAD
James, 464

HOLLISTER
Julia, 299

HOLLOWAY
Alfred, 395
Louisa, 395

HOLMA
Ann, 495

HOLMES
Abigail, 396
Alonzo, 426
Amos, 396
Anna, 368
Archie, 548
Benjamin, 456, 460
Bessie, 475
Carolyn, 460
Charles, 307, 401, 460, 504
Daniel, 425
Dorothy, 548

HOLMES
Edward, 326, 396, 400
Edwin, 461
Elizabeth, 372
Ellen, 416, 460
Elsie, 458
Ephraim, 307
Esther, 307, 396, 426
Eunice, 307, 396
Gilbert, 307
Hannah, 313, 314, 396
Harry, 460
Hazard, 475
Henry, 307, 460
Horace, 426
Hosea, 396
Isaac, 460
Jabish, 372
James, 307
Jared, 307, 396
Jeremiah, 460
John, 313, 374
Jonathan, 396
Joseph, 461
Joshua, 302, 307, 324, 330, 396
Julia, 426
Kirk, 505
Lewis, 426
Marjorie, 548
Martha, 396
Mary, 301, 307, 330, 341, 368, 396, 423, 460
Mercy, 324, 396
Nancy, 307
Nehemiah, 307
Noyes, 307
Olive, 425
Peter, 460
Philura, 424
Prentice, 396
Prudence, 396
Raymond, 460, 548
Richard, 396
Robert, 307
Rosamond, 460
Roswell, 307
Russell, 396
Sarah, 302, 372, 396
Silas, 396, 400
Silence, 396
Susan, 460
Thankful, 396
Wallace, 548
William, 396, 398, 426, 460
Zerviah, 307

HOLT
Gilbert, 488
Harlan, 388
Hattie, 484
Jennie, 484
Johanne, 388
John, 488
Katherine, 488
Leslie, 488
Lucy, 385
Mary, 484
Sarah, 387
William, 484, 488

HOMER
Ann, 531
Carl, 531
Charles, 532
Dudley, 531
George, 531
Rachel, 531
Rosemary, 531, 532
Winifred, 532

HOMMEDIEU
Denice, 524
John, 524
Randy, 524

HOOK
Eleanor, 382
Lee, 513
Wilmer, 513

HOOLE
Mr., 582

HOOPER
Fanny, 455
Lylie, 533

HOOPES
George, 414

HOOVER
Nancy, 506

HORN or HORNE
Emma, 389
Helen, 337

HORSTMAN
Ella, 498

HORTON
Clare, 560
Elsie, 332

HORTON
George, 332
James, 332

HOSIMER
Jayne, 494

HOTALING
Della, 576

HOUCK
Anna, 524
Charles, 524

HOUGH
Alice, 477, 476
Burke, 476
Celeste, 476
Esther, 379
Hannah, 377
Helen, 476
J. Bruce, 476
Seabury, 476
Wyman, 476

HOVEY
Elizabeth, 442
Jean, 496

HOWARD
Charlotte, 402
David, 370
Douglas, 512
Frances, 485
Frank, 577
Helen, 577
Jason, 36
John, 370
Kim, 370
Lawrence, 336
Nancy, 328
Obediah, 328
Ronald, 370
William, 370

HOWE
David, 411

HOWELL
Ernest, 505
John, 549
Jonathan, 424
Joseph, 424
Mary, 371
Peter, 424
Sharie, 549
Steve, 549
William, 464

HOWLAND
Edward, 343
Elizabeth, 343
Emma, 554
Fanny, 343
Jabez, 345
John, 343
Lois, 343
Lydia, 343
Mary, 343
Phebe, 343
Prudence, 343
Samuel, 343
Sarah, 345

HOXIE or HOXEY
Benjamin, 457
Charles, 458
Elise, 458
Fannie, 458
Frank, 458
Gladys, 541
Harriet, 458
Herbert, 541
Ira, 457
Isabelle, 303
John, 457, 458
Lavinia, 303
Mary, 457
Nellie, 458
William, 303

HOY
Lillie, 466

HUBBARD
Clark, 340
Isaac, 377
Margaret, 340
Sarah, 377
Seneca, 340
Susanna, 410
William, 340

HUBBELL
Grace, 409
Mary, 359

HUBER
Elizabeth, 457

HUCKINS
Ruth, 401

HUDDLESTON
Lida, 514

HUDOCK
James, 472

HUDSON
Buell, 355
Eugene, 491
Glenda, 481
Helen, 491
Mary, 387
Nancy, 355
Samuel, 355
Susan, 355
Willard, 491

HUEBNER
Florence, 534

HUFF
Mary, 534
Neil, 381
Philip, 534

HUGHES
Anna, 341
Frank, 341
Robert, 341

HULL
Abigail, 331
Almira, 371
Amos, 365
Anna, 320, 370
Arthur, 560
Benadam, 370
Burnett, 560
Charles, 370
Cyrus, 370
Desire, 370
Elisha, 370
Esther, 365
Eunice, 371
George, 371
Gerald, 515
Jeremiah, 370
John, 320, 370, 371
Joseph, 371
Ketura, 370
Latham, 320, 365, 370, 371
Lathrop, 320
Marcelle, 371
Marilyn, 515
Martha, 365, 370, 371
Nancy, 320
Pamela, 515
Sally, 444
Stephen, 371
Thankful, 361
Thomas, 365
William, 370

HUMBARGER
Hosea, 493
Jack, 493
Joseph, 493

HUMPHREY or HUMPHREYS
Bruce, 422
Ellen, 422
Henry, 422
Jon, 422
Josiah, 345
Peter, 422
Philip, 340
Stephen, 422

HUNT
Daniel, 347
Dorinda, 471
Dorothea, 347
Ella, 465
Geraldine, 351
John, 563
Mary, 450
Maude, 514
Morton, 458
William, 563

HUNTER
Emeline, 373
Esther, 373
Helen, 467
James, 467
John, 373
Susan, 533

HUNTINGTON
Abby, 411
Aline, 412
Andrew, 411
Benjamin, 411, 412
Betsey, 412
Charles, 411
Emily, 412
Frances, 412
Hannah, 412
Henrietta, 412
James, 411, 412
Jessie, 412
John, 411
Joseph, 412
Joshua, 412
Julia, 411, 412

HUNTINGTON
Maria, 412
Maude, 412
Myrtle, 412
Natalie, 412
Philip, 412
Robert, 412
Ruth, 411
Samuel, 411
William, 308, 411, 412

HUNTWORK
J. Keith, 556
Marcia, 556

HURD
Henry, 380
Josiah, 380
Phebe, 380

HURDUS
Matilda, 581

HURLBUT or HULBURT
Anna, 308
Elisha, 462
Emma, 462
Flora, 475
George, 462, 463
John, 308
Louise, 463
Martha, 462, 463
Phebe, 351
Sarah, 351

HUSKY
Orville, 329

HUSTED
James, 449

HUTCHINSON
Anne, 566
Julia, 411
Proctor, 411

HUTTON
Robert, 376

HUYCK
Catherine, 578

HYATT
Ella, 547

HYDE
Anna, 440
Annie, 441
Bessie, 441
Caroline, 368
Charles, 372, 440, 441, 464
Edward, 372, 440, 441, 464
Enoch, 440, 441
Fanny, 441
Francis, 441
George, 440
Gwyneth, 303
Harriet, 440, 442
Helen, 440, 441, 442
Jabez, 440
Jacob, 574
James, 440, 441
Jeanette, 440
Jennie, 441
John, 440, 441
Joseph, 440
Joshua, 440
Katherine, 440
Laura, 441
Lillian, 441
Lucy, 440, 441
Margaret, 440
Mark, 438
Mary, 441
Ortemus, 440
Ruth, 311
Silas, 440
Theophilus, 440
Wallis, 440
William, 372, 440, 441, 464

HYPES
Cornelia, 507
William, 507

IMBRIGATTO
Marie, 532

INGALLS
Harry, 326

INGERSOLL
Andrew, 423, 424
Asho, 424
Barbara, 424
Caroline, 424
Jeremiah, 424
Marion, 424
Raymond, 423, 424

INGLIS
Henry, 422
Margaret, 457

INGRAHAM
Cynthia, 397
Nancy, 412
Prudence, 476

INGRAM
Abigail, 315
Esther, 315
Floyd, 503
Nathaniel, 315

INNIS
Ed, 511
Katherine, 511
Martin, 511

IRBY
Jane, 435
Robert, 435

IRISH
George, 392
Hannah, 381, 382
Rebecca, 392

IRVING
Elizabeth, 356
Mary, 498
William, 498

IRVIN
Carrie, 401

IRVINE
Susan, 529

ISHAM
Anna, 329
Charles, 329
Fedora, 407
Lena, 397
Ralph, 407

IVENS
Dorothy, 436

IVES
Alfred, 466
Caroline, 466
Levi, 466
Martha, 535
Robert, 466

JACKSON
Abby, 374
Elizabeth, 415
Emery, 415
George, 507
Jane, 415
Josiah, 577
Rebecca, 450
W. (General), 450

JACOBUS
Rachel, 393

JACQUES
Betsey, 357

JAKWAY
Asenath, 324
Charles, 325
Esther, 325
George, 325
Isaac, 325
Jacob, 325
Lemuel, 325
Thomas, 325

JAMES
Alfred, 300
Caroline, 300
Edward, 300
Dea Elisha, 300
Frederick, 300
Florence, 300
Helen, 300
Herbert, 300
John, 300
Joshua, 300
Sarah, 300

JAMESON
W. Bruce, 526

JANKS
Carolyn, 380

JAQUETH
Ann, 409

JARVIS
Anne, 452
J. Andrew, 452
John, 452
Sarah, 452
Virginia, 452

JAYNE
Donald, 321
Douglas, 321
Richard, 321

JENKINS
Charlotte, 313
Robert, 360

JENNAWAY
George, 329
Glenn, 329
Hazel, 329
Mabel, 329
Thomas, 329

JENNINGS
Desire, 381
Rosemary, 300

JENSEN
Caroline, 469
Heber, 415
James, 414, 446
Janet, 446
Karen, 446

JESUWEIT
Arline, 346

JEWELL
Josephine, 449

JEWETT
Mary, 364

JOHNS
Edith, 538
Richard, 548

JOHNSON
Alfred, 377
Allen, 328
Allington, 333
Alphonso, 333
Alveretta, 333
Amos, 333
Ann, 333
Anna, 338, 512
Arris, 516
Audrey, 575
Barbara, 575
Beatrice, 512
Carol, 376, 513
Caroline, 450
Cecily, 516
David, 333
Diane, 338
Donna, 512
Eardley, 513
Edelbert, 520
Edwin, 512, 513
Elizabeth, 512
Emily, 512, 513
Eugene, 572
Evelyn, 513
Ezra, 333
Florence, 379
George, 512
Gordon, 513
Hannah, 333
Harriet, 475
Helen, 333
Ivan, 575
James, 338, 512, 513
Jennie, 513
Josephine, 410
J. Sidney, 533
Kathleen, 395
Kenneth, 513
Lena, 512, 513
Leonard, 485
Lucy, 516
Marquis, 512
Mary, 333, 513
Maurice, 516
Miriam, 377
Minnie, 512
Neva, 338
Patience, 513
Paul, 512
Reida, 338
Russell, 575
Samuel, 450
Sara, 575
Sarah, 333, 379, 512, 513
Snellon, 414
Stephen, 513
Sylvester, 513
Thomas, 376, 512
Willard, 516
William, 338, 356

JOHNSTON
Amy, 549
Margaret, 470
William, 470

JONES
Ackland, 444, 447
Adelia, 444
Alanson, 447

JONES
Albert, 431, 444
Alonzo, 447
Alva, 447
Amos, 447
Anna, 431, 447
Annie, 408
Arthur, 408, 447, 514
Augustus, 437
Avery, 447
Barbara, 446
Beatrice, 463
Benjamin, 437
Bertram, 445
Beverly, 305
Carol, 514
Caroline, 437, 537
Catherine, 445, 447
Christiana, 480
Clarice, 445
Cora, 445
David, 417, 446
Daniel, 444, 446
Darius, 431
Denison, 446
Duane, 445, 446
Edward, 431
Eleanor, 424
Elizabeth, 305, 431
Ellen, 431, 447
Elmer, 326, 478
Eva, 444
Evelyn, 446
Florence, 444, 445
Frank, 445, 446
Fred, 445
George, 431
Gertrude, 467
Gordon, 305
Granville, 446
Hannah, 348, 447
Harriet, 431, 447
Helen, 437, 446, 478
Henry, 444, 463
Hester, 447
Hosea, 408
I. P., 326
Isaac, 446
James, 445, 446, 447
Jane, 311
Jesse, 305
John, 537
Joseph, 382
Judelia, 447, 448
Latham, 447
Lucretia, 447
Marcus, 446
Marilyn, 446
Marion, 408
Marjorie, 463
Martha, 408
Mary, 417, 431, 445, 447, 461, 472
Max, 445
Nancy, 448
Orpha, 447
Pauline, 445
Phoebe, 447
Ralph, 444
Ray, 445, 446
Rebecca, 466
Rees, 429
Reuben, 431
Robert, 429
Roy, 445, 446
Ruth, 445
Sally, 447
Sarah, 444
Sophie, 382
Sylvester, 447
Thomas, 408
William, 431, 444, 447

JORAE
Barbara, 495
Christena, 495
Joseph, 495
Louis, 495
Robert, 495
Victor, 495
Wilma, 495

JOSLIN
Christopher, 331
Flora, 332
Lewis, 331

JOSLYN
Orlando, 408

JOYCE
Beverly, 553
Caleb, 553
Norman, 553
Richard, 553
Robert, 553
Shirley, 553
Walter, 553

JUAIRE
Erminie, 403

JUDD
Austin, 558
Carleton, 558
Charles, 558
Clayton, 558
E. Taylor, 558
Emily, 374
Howard, 558
Jean, 540
Marion, 558
Peter, 558
Susan, 558

JUNIPER
Gerald, 551

KALICICKI
Martha, 512

KANE
Anne, 474
Constance, 474
Daniel, 473
Hope, 474
R. Keith, 473
Shelah, 474
Sylvia, 448

KANGAS
Bernhart, 550
Donald, 550

KASSULKER
Florence, 532

KEANE
Ann, 557
Jerome, 557
Malinda, 557

KEAY
Edith, 315
Laura, 315
William, 315

KEELER
Eleanor, 485
Harold, 485
Irma, 485
Jean, 485
Mary, 485

KEELEY
Helen, 424
Henry, 424

KEENEY
Calista, 353, 358
Edwin, 502
Elisha, 357
Lot, 353
Polly, 357
Temperance, 352
Susanna, 391

KEHRER
Frank, 339
Mary, 339

KEIGWIN
Blanche, 500

KEIM
B. Randolph, 506
DeBonneville, 506
Elizabeth, 506
Harriet, 506

KEITH
Beryl, 473
Bruce, 345
Donna, 345
Douglas, 345
George, 345
Katherine, 345
Warren, 345

KELENIDES
Helen, 336

KELLEMS
Caroline, 413
Gary, 413
Mr., 413
Tyrone, 413

KELLER
Catherine, 469
Ruby, 384

KELLEY or KELLY
Blanche, 526
Edna, 526
Hazel, 527
James, 550
Jessie, 526
Kimberly, 550
W. B., 377
Wilma, 486

KELLOGG
Alfred, 505
Dorothy, 310, 505
Eugene, 505

KELLOGG
Janet, 575
Justin, 505
Laura, 505
Maude, 505
Robert, 505

KELSEY
Adella, 437
Stephen, 564

KEMP
Ellen, 460
Mary, 481

KEMPER
Ann, 378

KENDREW
Mary, 581

KENISON
Alphonse, 454
Kariska, 454
Oliver, 454

KENNEDY
Barbara, 496
Bruce, 497
Ellen, 559
Joseph, 524
Sidney, 497

KENNARD
Charlotte, 474

KENNEY
Elisha, 326
Florence, 305

KENNICOTT
Abby, 391
Anna, 391
Alonzo, 485
Benjamin, 391
Florence, 485, 486
Jessie, 391
Ralph, 485
Sylvia, 485
Zoe, 485, 486

KENT
Alan, 404
Deborah, 404
Leeds, 393
Mary, 460
Phyllis, 394
Robert, 393
William, 393

KENYON
Arnold, 361
Betsey, 423
Charles, 301
Joshua, 330
Sarah, 330

KEOWN
Jane, 416

KERN
Beverly, 563
Marion, 563
Robert, 563
William, 563

KERNAHAN
Lois, 521

KERNS
Amy, 510

KERR
Mary, 542

KESCHMAN
John, 524

KESTER
Mildred, 507

KETCHUM
Anna, 302
Cordelia, 302
Elbert, 302

KIDDER
Mary, 516

KIELLAND
Marie, 388

KILBURN
Clarence, 522
Dorothy, 522
Glenn, 522
Helen, 522
James, 522
Robert, 522

KILLAM
Comfort, 389
Luther, 389

KILLIANY
Donald, 476
Kenneth, 476
Kevin, 476

KIMBALL
Alice, 397
Sarah, 299

KIMBERLY
Sheldon, 311

KINCH
Jacqueline, 515

KINDEL
Jessie, 339

KING
Ada, 448
Alexander, 448
Almond, 370
Douglas, 448
Elizabeth, 386
Ella, 370
Erwin, 527
Eunice, 381
Frederick, 370
Harvey, 527
Hazel, 448
Inez, 448
Jackson, 448
Joseph, 370
John, 448
Lillian, 448
Marcia, 527
Marguerite, 370
Oscar, 448
Sabina, 448
William, 370, 448
Winnie, 448

KINGSBURY
Daniel, 574
Ebenezer, 574
Eleazer, 574
Ephraim, 574
Eunice, 574
Grace, 574
Hannah, 574
Jane, 574
Joseph, 574
Love, 574
Nathaniel, 574
Priscilla, 574
Ruth, 574
Tabitha, 574

KINGSLEY
Olive, 380

KINNEY
Charles, 411
Elizabeth, 411
E. Douglas, 411
Joanna, 392
Leslie, 561
Linda, 561
Margaret, 411
Olive, 380
Richard, 561
Ruth, 345, 411

KINNE
Alfred, 391

KINNIE
Sylvia, 302

KIRSCHER
Faith, 555
James, 555
John, 555
Lawrence, 555

KIRKPATRICK
Albert, 329
Bedford, 329
Charles, 329
Olive, 329
Ruth, 329
Silvanus, 329

KIRTLAND or KIRKLAND
Bonnie, 539
Florence, 539, 544
Herbert, 539, 544
Irvin, 539
Robert, 539
Ruth, 544

KITCHERRID
L. W., 496
Niva, 496

KITTS
Ida, 551

KLAGER
David, 562
Karen, 562
Karol, 562
Kathryn, 562
Kim, 562
Martha, 562

KLEM
Charles, 517
Charlotte, 517
Constance, 517
David, 517
Elizabeth, 517
Norma, 517
Robert, 517

KLEMTNER
Debra, 505
Linda, 505
Richard, 505
Robert, 505

KLINE
Arthur, 447
Duane, 447
Elizabeth, 447
Evelyn, 447

KLUSMEYER
Louis, 477
Margaret, 477
William, 477

KNAPP
Jonathan, 401

KNECHT
Susanne, 319

KNICKERBOCKER
Jane, 385

KNOOP
Barbara, 328

KNOTT
Minta, 562

KNOWLES
Clara, 481
Daniel, 405
Emily, 436
Roger, 436

KNOX
David, 373
Lincoln, 373

KNUTSON
Dianna, 542

KOHN
Charles, 520
Patricia, 520

KOHUT
Dorothy, 462

KOLLEN
Florence, 539
Margaret, 539
William, 539

KOONTZ
Emma, 542
Virginia, 435

KOONS
Frederick, 391
Mabel, 391

KOSKI
Katherine, 338

KOTUN
John, 559
Joseph, 559

KOTA
Albert, 544
Beverly, 544
Daniel, 544
David, 544
James, 544
Rose, 544

KRAFT
Joseph, 415

KRATER
Alfred, 496
Kathleen, 496

KRAUSE
Bertha, 520

KREE
Herman, 513

KREGER
Eleanor, 425
John, 425

KREUTTNER
John, 435

KRISE
Brian, 528
Charles, 528
Lamont, 528
Leland, 528
Loren, 528
Nancy, 528

KROUPA
Pamela, 504
Walter, 504

KUSERA
William, 332

KUEHDORF
Elizabeth, 477
Richard, 477
Selma, 477

KUKLACH
Jeanne, 541
John, 541

KUHLMAN
Elizabeth, 378
Henry, 378
Margaret, 583
Peter, 378

LA BAR
Eugene, 466
George, 466

LA BOUNTY
Orvis, 497

LADD
Benejah, 326
Betsey, 412
Curtis, 311
Darius, 311
Erastus, 412
Eunice, 311
Ezekiel, 311
Henrietta, 412
Luther, 311
Margaret, 311
Minerva, 311
Noyes, 311
Ruth, 311
Sophronia, 311

LADLE
Charlotte, 414

LA FERIER
Clinton, 548

LAFONCADE
Anne, 450

LAFORCE
Mary, 421

LA FORGE
Belle, 544
Buvetta, 544
Doris, 544
Emery De Witt, 543
Faye, 543, 544
Jessie, 544
Lea, 544
Lucy, 544
Melvin, 544
Percy, 544
Peter, 543
Ralph, 543, 544
Vernon, 544
William, 544

LAING
Hugh, 450

LAIR
Bickham, 500
Dorothy, 500
Florence, 500
Jack, 500
John, 500
Katherine, 500
Margaret, 500
Rodney, 500
Stephenson, 500

LAKE
Job, 381
Judith, 381
Maribeth, 382

LAMB
Ann, 557
Della, 529
Dorothy, 529
Eliot, 528
Eliza, 482
Elton, 529
Erastus, 529
Evelyn, 557
Francis, 529
Glen, 528
Grace, 529
Hannah, 313, 345
Harry, 528
Harvey, 529
Horace, 398
Howard, 529
Ira, 528
Jessie, 528
Julia, 528
Laura, 528

LAMB
Marjorie, 557
Martha, 333
Mary, 371
Milo, 528
Nancy, 398
Orletus, 528
Pamela, 557
Patricia, 398
Ruth, 529
Sally, 398
Samuel, 557
Timothy, 557
Wesley, 529
William, 528

LAMBERT
Eric, 322
Gina, 322
Gloria, 504
John, 322
Joseph, 457
Marc, 322
Nellie, 457

LAMPELA
Arthur, 410
Allen, 410

LAMPHEAR or LAMPHERE
Emiline, 477
Gurdon, 477
Nancy, 400
Perry, 390
Rebecca, 400
Robert, 390
Susanna, 317

LAMPMAN
John, 385

LAMPTON
Jane, 381

LANCE
Elizabeth, 504
Ellen, 504
John, 504
Margaret, 504
Oscar, 504
Patricia, 504
Ramsey, 504
Ruth, 504
William, 504

LAN COUR
Elizabeth, 513

LANDGREBE
Mary, 525
Richard, 525
William, 525

LANDRAN
Elma, 436

LANE
Barton, 438, 439, 504
Charles, 439, 504, 510
Clinton, 439, 504
Denison, 439, 504
Dorothy, 504
Elise, 438, 504
Grace, 553
Henry, 439, 504
Hiram, 510
Sally, 439, 504

LANGDAN
Alivia, 381
Andrew, 381
Betsey, 381
Deborah, 381
Ellen, 381
Jarvis, 381
John, 381
Olivia, 381
Phebe, 381
Polly, 381

LANGWORTHY
Ezra, 356
Fannie, 546
Minnie, 546
Sarah, 330
William, 401, 546

LANIER
B. G., 425

LAPHAM
Rachel, 311

LANPHEAR
Catherine, 390
Cynthia, 390
David, 390
Frederic, 390
Harold, 390
Henry, 390
Laura, 390
Marjorie, 390
Martha, 390
Mildred, 390

LANPHEAR
Nancy, 390
Perry, 390
Peter, 390
Robert, 390
Sherry, 390
Steven, 390
Susan, 390
Timothy, 390

LAPPE
David, 526
Frederick, 526
Hugh, 526
Kenneth, 526
Stephen, 526

LARKHAM
Carrie, 335
William, 335

LARRABEE
Betsey, 406
Frank, 406
Rachel, 406

LARSON
Almo, 415
Floyd, 518
Laurie, 518
Rachelle, 518
Scott, 518

LASLEY
Darleen, 481

LATHAM
Ann, 417
Daniel, 458
George, 394
Giles, 395
Hannah, 370
Harriet, 395
Henry, 395
Jane, 394, 395
Lucien, 394
Lucy, 393
Melinda, 394, 395
Sarah, 394

LATHROP
Anna, 377
Arthur,, 475
B. Dudley, 502
Charlotte, 411
Elizabeth, 475, 502
Francis, 475
John, 475
Martha, 338
Sallie, 475

LATIMER
Elizabeth, 376
Emma, 380
George, 380
Hannah, 367
Jonathan, 380
Joseph, 380
Martha, 380
Rebecca, 301

LATTING
Ambrose, 383
Andrew, 383
Beverly, 383
Celia, 384
Elizabeth, 383, 384
Florence, 383, 384
Joseph, 383, 384
Julia, 383, 385
Mary, 384
Nancy, 383, 384
Phebe, 383, 385
Refine, 383
Richard, 383, 384
Robert, 383
Sally, 383
William, 383

LAUDANO
Richard, 383
Virginia, 526

LAUDER
George, 409
Mary, 409

LAUFMAN
Kate, 450

LA VERE
Jennie, 492

LAW
Everett, 548
Thomas, 548

LAWRENCE
Andrew, 546
Benjamin, 383, 385
Charles, 385
Dan, 546

LAWRENCE
David, 384, 385, 546
Eva, 384
George, 383, 385
Gideon, 385
Gifford, 546
James, 385
Juanita, 385
Regina, 546
Reginald, 546
Richard, 384, 386
William, 385

LAWS
Denison, 452
Herbert, 452
John, 452
William, 452

LAWTON
Isaac, 345
William, 346

LAYTON
Caroline, 580

LAZITS
Christine, 548
Francis, 548
Kathleen, 548

LEACH
Mr., 346

LEARY
Daniel, 502
May, 502

LEAVITT
Ann, 415
Charlotte, 414
Wiear, 414

LEDEBUHR
Allen, 536
Dale, 536
Don, 536
Frederick, 536
Kaye, 536
Lynn, 536

LE DUFF
Mr., 513

LEDYARD
Charles, 317
Deborah, 317
Henry, 317
John, 317
Mary, 317
Sarah, 317
William, 317

LEE
Bernice, 510
Bertha, 510
Carrie, 510
Cora, 510
George, 510
Hazel, 510
Helen, 465
Lawrence, 391
Leverett, 510
Lucy, 426
Mildred, 510
Ruth, 510
Shirley, 510

LEEDS
Abby, 379
Eliza, 498
Emily, 379
Julia, 393
Mary, 434

LEEK
Harriet, 333

LEFFERTS
Caryl, 405
Charles, 405
Elizabeth, 405
Evalina, 405
Frances, 405
Frederick, 405
Marshall, 405
May, 405

LEFFINGWELL
Harold, 477
Leslie, 477
Patricia, 477
Sally, 477
Thomas, 477

LEFTWICH
Mabel, 341

LEGGETT
Anne, 530
Elizabeth, 530
Jane, 530

LEGGETT
John, 530
Martha, 530
Richard, 530

LE GRANDE
Betty, 557

LEIGHTON
Stanley, 438

LEIPEN
Henrietta, 536

LEISHMAN
Joseph, 415

LELAND
Martha, 300

LEMMEX
Harriet, 433

LEMON
Mary, 414

LEMMON
Della, 535
Elizabeth, 535
Franklin, 535
John, 535

LENAGER
Donna, 579
Perry, 579

LEONARD
Adriene, 545
Ben, 531
Emma, 302
John, 302
Julia, 302
Sarah, 349

LEPIEN
Henrietta, 534

LEPPMAN
Joanne, 539

LESHER
Barbara, 560
Charles, 560
Janet, 560
John, 560
Karen, 560
Martha, 560
Mary, 560, 561
Nellie, 560

LESLIE
David, 395

LESTER
Amy, 526
Bertha, 526
James, 525, 526
Jane, 526
John, 419
Martha, 526
Milford, 526
Moses, 419
Pamela, 526
Rhoda, 526
Sarah, 526
Susan, 526

LETCHFORD
Palmer, 372, 465
William, 372, 465

LETCHWORTH
Susan, 466

LEVERETT
John, 575
Margaret, 575
Mary, 574, 575
Peyton, 575
Sarah, 575

LEWIS
Alfred, 349
Barbara, 561
Betty, 561
Daisey, 389
Delia, 397
Charlotte, 304
Cornelius, 304
Claretta, 477
Elaine, 557
Gordon, 561
Ichabod, 402
James, 561
Julia, 370
Leslie, 561
Lodowick, 397
Martha, 402
Mary, 561
Nathaniel, 397
Oliva, 381

LEWIS
Pauline, 548
Richard, 304
Ruhannah, 361
Robert, 304, 557
Sarah, 461
Sharon-Louise, 304
Sheridan, 520
Virginia, 561

LIGGETT
Carrie, 477
Elda, 477
Elias, 477
Gurden, 477
Hattie, 477
Helen, 477
Jesse, 477
John, 477
Lucy, 477
Margaret, 477
Mary, 477
Thankful, 477
Thomas, 477

LILLY
George, 435

LINCOLN
Alexander, 482
E. Frank, 482
Elizabeth, 498
Jairus, 331
Jock, 331
John, 331
Margery, 482

LINDSEY
Charlotte, 407
Daniel, 434
Robin, 407

LINTON
Alta, 489

LIPES
Russell, 545

LISKE
David, 539
John, 539
Otto, 539
Sandra, 539
Sarah, 539

LITTELL
William, 371

LITTLE
Alice, 358
Mr., 408

LIVINGOOD
Anne, 583
Donna, 583
Guy, 583
Noel, 583

LIVINGSTON
Alex, 339
Hannah, 339
John, 520

LOCKE
Mary, 488

LOCKWOOD
Alexander, 384
Ida, 384

LODEWYK
Bourke, 524

LOEBE
Franklin, 510
John, 510
Ruth, 510
Stewart, 510

LOGAN
Mary, 454
Redona, 553

LONG
Abbie, 551
Anabel, 556
Clarence, 551
Delert, 551
Esther, 551
Francis, 551
Peter, 550
Ruth, 551
Sarah, 551
Virginia, 551
Walter, 550

LONGLEY
Cynthia, 383
Olive, 379

LONGSTROTH
William, 414

LOOMIS
Bernice, 489
Guy, 311
Harold, 527
William, 519, 527

LOPER
Alexander, 437
Elizabeth, 437
John, 546
Mamie, 547
Priscilla, 437
Richard, 437

LORD
Fidelia, 511
Hezekiah, 407
Ruth, 475
Sarah, 407

LOSEY
Evalina, 421

LOTHROP
Fanny, 410

LOUCKS
Marilyn, 558
Millard, 557
Peter, 557
Philip, 558

LOUTZENHIZER
Fred, 549

LOVE
David, 553
Everett, 493
George, 580
Katherine, 493
Margaret, 553
Mary, 493
Ronald, 493
Robert, 493

LOVEJOY
Philande, 337

LOVELL
Adeline, 430
Jerusha, 340

LOVETT
Mack, 543

LOVERIDGE
Mary, 387

LOVERING
N. P., 433

LOW
Mary, 373

LOWE
Barbara, 518
George, 518
Gertrude, 518
Kenneth, 518
Nancy, 422
Oswald, 518
Rosa, 518
Shirley, 518

LOWELL
Loyola, 496
Ruth, 527

LUCAS
Alexis, 562
Donald, 562
Lee, 562

LUCE
Janet, 507
Francis, 507

LUKE
David, 564

LULL
Mattie, 428

LUMBARD
Malinda, 474

LUTEMAN
Cordelia, 510

LUTES
Audrey, 516
Candida, 516
Carol, 516
Della, 516
Gregory, 516
Judith, 516
Mary, 516
Robert, 516
Susan, 516
Willard, 516

LUTZ
Robert, 489

LYBRAND
Archibald, 408
Harriet, 408
Helen, 408

LYNCH
Clifford, 523

LYNDE
James, 415
Hannah, 380

LYON
Alta, 519
Alvah, 519
Ambrose, 519
Anna, 519
Annabell, 520
Christopher, 335
Edwin, 519
Eugene, 491
George, 520
Herbert, 520
Jane, 492
Jay, 520
Joanna, 374
Julia, 335
Kenneth, 520
Mabel, 463
Martha, 520
Nellie, 520

McADAMS
Helen, 480

McAFEE
D. J., 526

McALLISTER
Coleen, 549
Douglas, 549
Emma, 404
John, 549
Norma, 549

McARTHUR
Agnes, 416

McAVITY
Amy, 438
Judith, 438
Thomas, 438

McCABE
Isobel, 460

McCANDLES
Hugh, 560
Thomas, 560
Timothy, 560

McCARTHY
Mr. E. B., 443
Jane, 506

McCHESNEY
Charles, 467

McCLINCEY
Mr., 579

McCLINCHIE
Marylin, 403

McCLURE
James, 444
Nellie, 558

McCOLLISTER
Donald, 545
Elmer, 545
John, 545
Mildred, 545
Viola, 545

McCOMB
Harriet, 471

McCOY
Mary, 308

McCUE
Gregory, 352
Gretchen, 352
James, 352
Melissa, 352
Michael, 352

McCULLOCH
Marie, 359

McCUSKER
Thomas, 469

McDANIEL
Dorothy, 471
Eunice, 449

McDONALD or MacDONALD
Arthur, 441
Augustus, 441
George, 441

McDONALD or MacDONALD
Helen, 442
Isabella, 441
James, 441
John, 438, 441
Lewis, 509
Lucy, 441
Malcom, 441
Margaret, 331
Martha, 509
Robert, 442
Sarah, 460, 486
Sheila, 442
T. R., 490
William, 331

McDONNELL
Cherry, 533
James, 533
Robin, 533
Sanford, 533
William, 533

McDOUGALL
Jeannie, 537

McELROY
Pat, 551

McFACTORS
Sydemia, 577

McFARLAND
Wilhimenia, 535

McGAUGHY
Roberta, 547

McGEE
Eliza, 544

McGUIRE
Lockhart, 474

McILHENNY
Rosemary, 359

McINTOSH
Anna, 578
James, 578
Lawalden, 578

McINTYRE
Henry, 325

McKAY
Ivera, 328
Mildred, 538

McKEAN
Hazel, 491

McKEE
Mr., 520

McKENZIE
Charlotte, 377

McKINLEY
Adeline, 430
James, 430

McKINNEY
Charles, 421
Lynde, 421
Marjorie, 542
Sharon, 421

McKNIGHT
Julia, 305
Robert, 490

McLAREN
Dorothy, 316

McLAURY
Joan, 469
Robert, 469
Thomas, 469

McLEAN
Ida, 534

McMILLEN
Ronald, 533

McMULLEN
Martha, 417

McNAMARA
W. L., 419

McNEARNEY
Charles, 562
Della, 562
Jeraldyne, 562
Kelsey, 562
Martha, 562
Mary, 562
Phil, 562
Samuel, 561
Shirley, 562
Stephen, 562
William, 561

McNEIL
Edward, 349

McNULTY
Alfred, 407
Junius, 407

McNUTT
Asenath, 407

McPARLAND
Ann, 441

McPHERSON
Beulah, 453

McRAE
David, 543
James, 543
Joanna, 543

McWILLIAMS
Margaret, 447

MacBUFFE
Florence, 471

MacKINNELL
Isabella, 409

MacMASTER
Fitzhugh, 392

MABEY
Alice, 529

MACAULEY
John, 503

MACE
Naomi, 492

MACK
Mr., 396

MACKEY
Ida, 333

MADISON
Harold, 361
Mary, 361

MADRID
Caroline, 537
James, 537

MAGNON
Margaret, 545

MAGOFFIN
Barbara, 563
Barry, 563
Charles, 563
Clair, 563
David, 564
Frank, 563
Gordon, 564
John, 563
Kittie, 563
Lester, 563
Linda, 563, 564
Loretta, 563
Madolin, 563
Richard, 564
Robert, 563
Thomas, 564
William, 563

MAGOWAN
David, 561
James, 561
John, 561
Peggy, 561

MAHAR
Lena, 494

MAHONEY
Patsy, 529
Susan, 493

MAICKROWICZ
Adolph, 510
David, 510
Vincent, 510

MAIN
Abigail, 331
Amos, 356, 401
Austin, 358
Barbara, 482
Bridget, 356, 401
Charles, 353
Cyrus, 356
Desire, 320, 356
Ephraim, 356, 564
Lucy, 354
Mary, 507
Mrs., 567
Nancy, 356
Ralph, 356
Susan, 356, 564
William, 356

MAINE
Ezekial, 567
James, 332
Jeremiah, 567
John, 332
Pauline, 332

MAISON
Sarah, 468

MAJEWSKI
Anna, 512
Sophia, 512

MALLETTE
Lucille, 312

MALLORY
Barbara, 458
Charles, 458
Clifford, 458
Cora, 458
Dr., 453
Eunice, 458
Fanny, 373, 458
Fred, 516
Gladys, 516
Henry, 458
Holmes, 458
Kate, 458
Margaret, 458
Ophelia, 302
Philip, 458
Robert, 458
William, 458

MALONE
Ethel, 439, 509
Mary, 379

MALTBY
Lois, 339

MAN
Albon, 359
Edward, 359
Evelyn, 359
Keith, 359

MANCINI
A. Frederic, 452
Albert, 452
Anthony, 452
Barbara, 452
Mary, 452

MANDEVILLE
Sophie, 302

MANN
Gordon, 329
Helen, 329

MANNING
Charles, 539
David, 539
Donna, 538
Elaine, 539
Frederick, 538
Georgena, 538, 539
Hughie, 538, 539
Imogene, 538
Janet, 538
John, 538
Julia, 539
Mary, 320
Patricia, 539
Ralph, 538, 539
Sherline, 538, 539
St. Clair, 538
William, 538

MANSFIELD
Grace, 454

MANUEL
Gertrude, 437

MANVILLE
Bathsheba, 382

MANWARING
Ann, 342
Bruce, 342
Christopher, 410
Deborah, 410
Earl, 342
Eleanor, 410
Elizabeth, 410
Frances, 410
Lucretia, 410
Mary, 410
Phebe, 410
Robert, 410
Sarah, 410
Simon, 410

MAPLES
Betsey, 314
Kate, 548

MARCO
Bertha, 403

MARCUM
Loretta, 552

MARKA
Sylvia, 472

MARKHAM
Adelbert, 558
Helen, 558

MARPLE
Carole, 497

MARQUARDT
Henry, 419

MARQUESS
Craig, 444
Lynn, 444
William, 444

MARR
Donna, 453
Gregory, 453
Jeffrey, 543
John, 453

MARRAN
Sheila, 525

MARSACK
Blanche, 544
David, 544
Dennis, 544
Durwood, 544
Frank, 544
Harry, 544
Judy, 544
Laurel, 544
Richard, 544

MARSH
Adelaide, 508
Albert, 426
Alonzo, 426
Cedric, 417
Florence, 417
Hannah, 426
Joel, 426

MARSHALL
Cully, 434
Francis, 445
John, 445
Lewis, 359
Mary, 359
Paul, 445
Rae, 457
Susanne, 525
Wallace, 525

MARSTON
Benjamin, 575

MARSLAND
Margaret, 518

MARTEL
Alice, 390

MARTEN
Herman, 491

MARTER
Edgar, 576
Elon, 576
Frank, 576
Mary, 576

MARTIN
Abram, 486, 487
Agnes, 472
Charles, 527
Dorland, 504
Elizabeth, 511
Ella, 511
Fanny, 486
George, 472
Glenn, 511
Gregory, 527
Harvey, 511
H. Asa, 510
Helen, 511
Isadore, 511
Isaac, 487
James, 382
Jane, 383
Jean, 563
Jeffrey, 527
Kate, 375
Manassah, 382
Margaret, 487, 511
Marguerite, 511
Marshall, 511
Mr., 552
Neil, 472
Olive, 510
Orrin, 510
Phebe, 383
Polly, 383
Ralph, 511

MARTIN
Raymond, 511
Samuel, 385
Sarah, 383, 511
Stewart, 511
William, 472

MARVIN
Beatrice, 410

MASON
Albert, 373
Andrew, 306, 307, 313
Anne, 373
Benjamin, 360
Bridget, 312
Daniel, 312
Dudley, 307
Eliphalet, 306
Elizabeth, 313, 360
Elnathan, 306
Hannah, 306, 310, 312
Henry, 306
Hobart, 306
Jared, 306
John, 313
Katherine, 373
Lois, 306
Lucy, 373
Luke, 306
Margaret, 306
Mary, 312, 337
Mehitable, 307
Nancy, 307
Nehemiah, 306, 307
Rebecca, 306
Samuel, 343
Zerviah, 306, 307

MATKIN
Henry, 415
Simpson, 415

MATTHEWS
Thomas, 414

MATTHEWSON
Helen, 392

MAUST
Edward, 583
Marian, 583
Melda, 583
Verda, 583
Walter, 583

MAXSON
Adelbert, 382
Emily, 387
Sarah, 369

MAY
Abigail, 346
Bruce, 485
David, 485
Dixie, 583
Donald, 485
Harry, 485
Henry, 485
Howard, 485
John, 346, 377
Leroy, 452
Lucy, 377
Marilla, 485
Sarah, 452
Susannah, 347
William, 485

MAYNARD
Duff, 405
Lafayette, 405
Sarah, 442

MAYNE
Alvin, 514
Anne, 515
Cynthia, 515
Dale, 515
Dawn, 515
Dennis, 515
Doris, 515
Dorothy, 515
Gail, 515
Herbert, 514, 515
Irene, 514
James, 515
Joyce, 515
Keith, 515
Kenneth, 514, 515
Lila, 514
Lowell, 514, 515
Michele, 515
Theresa, 515

MAYO
Estella, 505

MEANS
Frederick, 376
Gardiner, 376
Paul, 376
Winthrop, 376

MEDDAUGH
Carolyn, 544
Wilson, 544

MECHAM
Leonidas, 362
Polly, 362

MEECH
Hezekiah, 407
Maria, 407
Mary, 407
Sarah, 407
Shubel, 407
Stephen, 353

MELCHER
Deborah, 451
Sarah, 452
William, 451

MELDRIM
Jane, 357
Peter, 357

MELEFONT
Ida, 475
Mary, 475
Richard, 475

MENGLE
Wesley, 430

MERCER
George, 465
James, 465
Levi, 465
Mary, 465
Stella, 465
William, 465

MERK
Elizabeth, 580

MERRIAM
Phebe, 478

MERRILL
Maria, 320

MERRIN
Helen, 384
Irene, 384
Whitman, 384
William, 384

MERRISS
Mandana, 388

MERSELIS
Daniel, 486
Orpha, 486

MESSLER
Elizabeth, 393

METCALF
Catherine, 346

METLIN
Mary, 529

METZ
James, 536
Wilma, 536

MEYERS
Elizabeth, 582

MICHEL
Charlotte, 487
Isabell, 411

MIDDLETON
Abigail, 302
Cornelius, 303
David, 304
Donald, 304
Elaine, 304
George, 302, 455
Harold, 303
Janet, 304
John, 302, 303, 304
Josephine, 303, 351
Laura, 304
Lucy, 302, 454
Marily-Anne, 304
Marjory, 303
Mary, 303
Marty, 304
Michael, 304
Patricia, 304
Richard, 304
Robert, 304
Stephen, 304
William, 302, 303

MIGNAULT
Justin, 474
Mary, 474

MILES
Christine, 555
Cynthia, 555
Elias, 413
Eugenie, 555
Kenneth, 555
Kevin, 555
Russell, 555

MILLARD
Eunice, 505
Fred, 505
Lucien, 505

MILLER
Abraham, 362
Anne, 470
Betty, 478
Deborah, 362
Earl, 362
Emily, 388
Enos, 478
Ethel, 536
Harriette, 439
Henry, 439
Herbert, 491
Jane, 362
Lucretia, 376
Mary, 318
Maude, 527
Paul, 512
Robert, 361
Susan, 362
Viola, 561
Virgil, 478
William, 318

MILLETT
Artimus, 363
Cathleen, 363
Charles, 363
Daniel, 363
David, 363
Diane, 363
Donald, 363
Douglas, 363
Ethel, 363
Howard, 363
Janelle, 363
Lyal, 363
Norman, 363
Richard, 363
Ronald, 363
Stephanie, 363
Teddy, 363
Timothy, 363
William, 363
Zoane, 363

MILLIGAN
Isabelle, 523
Irene, 523
Jeannette, 523
Stanley, 523

MILLIS
Lepha, 515

MILLS
Adelia, 541, 543
Ann, 541
Anna, 534
Arthur, 534, 535, 541
Aura, 541, 542
Barbara, 534
Bessie, 534, 535
Caroline, 537
Clara, 541
Curtis, 532
Daniel, 541
Doris, 535
Edna, 538, 541
Edith, 541, 542
Elizabeth, 534
Fanny, 465
Ferris, 541
Festus, 534, 541
Florence, 534, 541, 543
Frances, 535
Frank, 534, 538
Gale, 541
Gerald, 534
Gertrude, 535
Gladys, 535
Guy, 538
Harvey, 538
Hiram, 534
Hoyt, 541
Jane, 541
Janice, 535
Jeffrey, 535
Jennie, 538, 540, 543
Katie, 534, 536
Kathleen, 535
Kenneth, 535
Lawrence, 534
Lillie, 538
Lois, 541
Maribeth, 541
Mattie, 538, 540

MILLS
Nellie, 534, 535
Patricia, 532
Pearl, 534
Ralph, 534
Ray, 532
Rebecca, 299
Robert, 534
Roger, 535
Ruth, 551
Samuel, 534
Susan, 328, 541
Susie, 534, 536, 541, 542
Uellen, 541
Walter, 534
Warren, 534

MILTON
Jean, 483

MINOR or MINER
Abigail, 314
Allyn, 401
Almon, 440
Alpheus, 320
Angeline, 415
Benjamin, 314
Bertha, 401, 460
Bradley, 401
Bridget, 355, 401
Catherine, 413
Charles, 400
Clement, 314, 315, 364
Content, 401
Cynthia, 390
Cyrus, 415
David, 455
Desire, 364, 365, 401
Eli, 414
Elias, 354
Ella, 401
Ellen, 440
Elnathan, 567
Emma, 371
Ephraim, 333, 364, 567
Esther, 411
Eunice, 314
Ezra, 353
Florence, 455
Franklin, 365, 401
George, 401
Grace, 333, 401, 567
Hannah, 338, 357, 361, 364, 567
Harriet, 401, 440
Hempstead, 314, 364
Henry, 401
Horace, 354
Isaac, 411, 413
James, 327, 390
Jennie, 401
Jerez, 415
Joan, 401
John, 409, 440
Joseph, 314, 361
Leland, 356, 401
Lillian, 401
Lucy, 401
Luther, 440
Lydia, 322, 353
Lynne, 390
Manassah, 455
Marie, 343
Mary, 305, 314, 364, 387, 400, 409, 418, 567
Mercy, 314
Muriel, 354
Nancy, 400, 401
Nathaniel, 314
Phebe, 314
Polly, 320
Prudence, 415
Rebecca, 567
Reginald, 390
Richard, 401
Rufus, 364
Sarah, 314, 327
Saxton, 400
Stephen, 314, 390
Thomas, 353
William, 314, 315
Zerviah, 314

MINTURN
Penelope, 362

MITCHELL
Barbara, 503
Catherine, 507
Charles, 535
Curtis, 559
Frederick, 503, 504
George, 535
Glenn, 559
Miss, 379

MOLOY
Grace, 530

MOLTZ
Helene, 303

MONK
Marion, 436

MONROE
Caroline, 512
Dale, 529
Harold, 529
Ida, 485
Lynn, 529
Wesley, 529
Woodward, 485

MONTEITH
Helen, 409

MONTGOMERY
Ann, 564
Betsey, 564
Carey, 564
David, 564
Frederick, 564
Harold, 564
John, 564
Lillian, 564
Peter, 564
Susan, 564

MONTIERTH
Melvin, 362

MOOERS
Frances, 342
Ruth, 342, 343
William, 342

MOORE
Allan, 543
Andrew, 340
Barret, 523
Charles, 559
Christopher, 390
David, 523, 543
Dean, 523
Erin, 543
Gordon, 579
Ida, 371
James, 449
Joseph, 543, 559
Julia, 340
Katherine, 494
Peter, 579
Robert, 523
W., 340
William, 340, 559

MORAH
Mabel, 498

MORAN
Elizabeth, 409

MOREHOUSE or MORHOUSE
Aaron, 381
Abraham, 380, 392, 385
Alonson, 385
Andrew, 380, 381, 382, 385
Ann, 382
Anna, 381
Betsey, 381
Charles, 382
David, 381, 385
Eliza, 382, 385
Elizabeth, 386
George, 382
Hannah, 381
James, 380
Jane, 381, 385
Joanna, 383
John, 381, 382
Judith, 381
Lawrence, 385
Lucretia, 382
Lucy, 380, 381
Martha, 381
Nancy, 381
Pamelia, 385
Phebe, 380, 381, 382, 385
Polly, 381, 385
Reuben, 381, 386
Sally, 385
Sarah, 381, 385, 386
Sophia, 382

MORELAND
Louis, 336
Lucille, 336

MORFORD
Barbara, 556
Harold, 556
Harry, 556
John, 556
Susan, 556
Thomas, 556

MORGAN
Amelia, 408
Augustus, 394
Avery, 310
Catherine, 387, 407, 409
Charity, 456
Charles, 408
Cora, 313

MORGAN
Daniel, 358, 393, 405, 456
Ebenezer, 335
Edwin, 408, 409
Elizabeth, 319, 399
Griswold, 408
Harriet, 405
Helen, 310
Jacqueline, 341
Jasper, 407
John, 394
Lucinda, 397
Lydia, 408, 461
Margaret, 319
Martha, 319
Mary, 394, 414, 482
Nancy, 319
Nelson, 394
Sanford, 405
Walter, 319
William, 306, 313, 407

MORRELL
Andrew, 417
Daniel, 443
James, 443
John, 443
Mary, 417

MORRIS
Frances, 404
Frank, 536
James, 404
Marilla, 490
Marjorie, 536
Mary, 464
Ruth, 487

MORRISON
Borodell, 436
George, 435
Joie, 436

MORSE
Arthur, 524
Cynthia, 512
Danny, 512
Dorothea, 392
Elizabeth, 375
Frances, 413
Hannah, 456
Harold, 512
Harry, 375
Joseph, 413
Katherine, 375
Marjorie, 524
Mark, 512
Robert, 512
Robin, 512
Samuel, 413
Sarah, 375
Timothy, 524
William, 308, 524

MORTON
John, 365
Lucille, 560

MOSELEY or MOSELY
Henry, 373

MOSIER
Franklin, 311

MOSS
Courtland, 444
Ephraim, 368
Esther, 444
Evelyn, 534
Fanny, 444
George, 368
Jesse, 367, 368, 444
Lazarus, 368
Mary, 367
Nathan, 444
Otto, 534
Rouse, 444
Reuben, 367, 368
Tirzah, 368
William, 368, 444

MOTT
J. E., 486

MOTT-SMITH
Content, 401
Emily, 401
Kenneth, 401
Marjory, 401

MOULTON
Irene, 413
Julia, 426

MOWER
Erunia, 494

MOWERSON
Linda, 394

MOWRY or MOWREY
Catherine, 350
Larry, 583

MOWRY or MOWREY
Paul, 583
Terry, 583
Wanda, 583

MUDGE
Adah, 348

MUDGETT
Bruce, 316, 360
Cordelia, 316
Doris, 316
Joseph, 316, 360
Roxie, 316

MULDOON
Andrew, 564

MULANEY
William, 564

MULBERRY
Nancy, 452
T. J., 452

MULFORD
Emma, 452

MULKEY
Alice, 328, 329
Caleb, 328
John, 328
Jonathan, 328
Louisa, 328
Matilda, 328
Philip, 328
Rebecca, 328
Sarah, 328

MULLEN
Jessie, 410
Matthew, 490
Ruth, 491

MULLENS
Priscilla, 363

MUMBULO
Beverly, 514
Charline, 514
Doris, 514
Edwin, 513
Fern, 514
Harold, 513
Harry, 513
Patricia, 514
Rachel, 514
Verner, 514

MUNERLYN
James, 490
Michael, 490
Michele, 490

MUNSON
Frank, 458

MURDOCK
Albert, 374
Anna, 356
John, 374
Nancy, 374
Saba, 437

MURPHY
John, 473
Mary, 384, 398, 514
Virginia, 473

MURRY
Jacob, 365

MUSCH
Alice, 477
Fred, 477

MUSIER
Catherine, 391

MUSTIN
Barclay, 488
Gilbert, 488
Henry, 488
Margery, 488
Walter, 488

MYERS
Herman, 498
Jean, 504
Linda, 493
Mr., 493
Walter, 504

NAEGLE
Ellen, 363

NAGEL
Ottelia, 464

NAGLE
Mary, 542

NAGY
Pearl, 583

NAPIRE
Patricia, 555

NAPIER
Mary, 355
Robert, 438

NASH
Howard, 422
Joan, 422
Lena, 385

NAYLOR
Anna, 537

NEAL
Holly, 547
Hannah, 547
Leslie, 547

NEELEY
George, 535
James, 535
Linda, 535
Michael, 535
Richard, 535
William, 535

NEFF
Albert, 389
Marie, 372
Richard, 389

NEIDLINGER
Alberta, 416
Donald, 549
Elizabeth, 549
Frank, 549
Harry, 548
Pamela, 549
Patricia, 549

NELSON
Dagney, 479
George, 479
Harris, 564
James, 408
John, 564
Lila, 522
Malcolm, 334
Marion, 408
Norman, 408
Olafina, 479
Susan, 564
Viola, 514

NERO
Allie, 576

NESTVED
Arthur, 519
Bonita, 519
Gary, 519
Karen, 519
Timothy, 519
Verne, 519

NEVENS
Henry, 410

NEVIN
Alice, 471
David, 471
Jacqueline, 471
John, 471
Louis, 471
Madeline, 471
Samuel, 471

NEWBAUER
Lottie, 553

NEWBERRY
Emeline, 534

NEWBLE
Frances, 474

NEWCOMB
Clarence, 485
Francis, 386
Julia, 386
Lawrence, 485
Mary, 485
Sandra, 485

NEWELL
Minnie, 515

NEWING
Agnes, 556

NEWMAN
James, 407

NEWTON
Albro, 397
Amy, 336, 393
Andrew, 336
Benjamin, 336
Charlotte, 344
Eliza, 335

NEWTON
Elizabeth, 335, 336
Franklin, 336
Frederick, 336
Grace, 359, 397
Harold, 336
Henry, 334
Howard, 334
Jacob, 336
Jeffery, 336
Louis, 336
Mabel, 336
Mary, 335
Matthew, 335
Millicent, 336
Nathan, 336
Wilbur, 336

NICHOLS
Catherine, 394
Emily, 429
Fred, 515
Genevieve, 443
Helen, 515
Jadoc, 346
Mary, 513

NICKERSON
Abigail, 324

NILES
Anna, 394
Betsey, 327, 339
Elisha, 394
Elizabeth, 374
Hannah, 307, 394
Nathan, 394
Rodman, 394
Salinda, 394
Sands, 339
Thomas, 307

NOBLE
Carleton, 510
William, 510

NOKES
Norval, 473
Virginia, 473

NORMAN
Arthur, 513
Elane, 513
Elizabeth, 453
Ellen, 424
Frank, 322
Glen, 453
Hattie, 322
Henry, 322
James, 322
Jennie, 322
Jesse, 322
Marion, 322
Martha, 461
Nancy, 453
Percy, 322
Varian, 453

NORRIS
Lawrence, 492
Mary, 328

NORTH
Amelia, 331
Anna, 331, 388
Charles, 331, 388
Charlotte, 331
Jean, 331
Russell, 331

NORTHROP
Mary, 394

NORTHUP
Amelia, 511

NORTON
Julia, 302
Vincent, 311

NOYES
Ames, 323
Ann, 304, 498, 501
Anna, 310
Anne, 323
Breed, 323
Bridget, 304
Caroline, 501
Charles, 322, 461, 462, 482, 501, 502
Charlotte, 416
Clarence, 416
Corinne, 322, 462
Cyrus, 416
David, 323
Denison, 461, 481
Edwin, 416
Elihu, 375
Elisha, 416
Eliza, 399, 482
Elizabeth, 501
Ellen, 416

NOYES
Emily, 416
Ephraim, 416
Eunice, 323, 416
Fannie, 498
Frances, 391
Fred, 481
Freda, 502
Frederick, 501
George, 416, 501
Gershom, 323
Gilbert, 323
Grace, 332
Gurdon, 416
Hannah, 330
Harriet, 461
Harrison, 501
Helen, 481
Henry, 416, 460, 461, 498
Ira, 482
James, 304, 332, 354, 461, 567
Jane, 500
Jesse, 323, 482
John, 323, 361, 482, 501
Joseph, 323, 367, 416
Katherine, 416
Lucy, 308, 326, 399, 416, 482, 498
Lynn, 501
Mary, 353, 361, 362, 482
May, 498
Mercy, 323
Nancy, 354, 416, 498, 501
Nathan, 416
Nathaniel, 354, 361
Nelson, 461
Oliver, 323
Paul, 416
Peleg, 354, 364
Phebe, 461
Prudence, 413
Rebecca, 323
Robert, 501
Sally, 501
Sarah, 304, 341, 416
Silas, 416
Sophia, 461
Susan, 501
T. Emily, 416
Theodore, 416
Thomas, 330, 353, 354, 416, 481
William, 416

NUESSE
Louis, 373

NUTLER
Abigail, 401

NYE
Edith, 376
Francis, 376

OAKLEY
Jesse, 340
Mary, 340

OAKS
Glenn, 300
Katherine, 300

O'BER
Roberta, 378

OBOLENSKY
Alexis, 435
Anne, 435
Mary, 435

OEMIG
Jon, 535
Louis, 535
Marvin, 535

OEMING
David, 497
John, 497
Lucy, 497
Robin, 497

OHMAN
Amelia, 546

OLCOTT
Marion, 330

OLDS
Allen, 492
Earl, 492
Milton, 492

OLINGER
Allen, 507

OLIPHANT
Caroline, 344

OLIVER
Elizabeth, 517
Lettie, 579

OLLIE
Ruth, 328

OLMSTEAD
Herbert, 475

OLSON
Etta, 530
George, 419
Marylynn, 419
Olaf, 415
Pearl, 522

O'MALLEY
Joseph, 520

O'NEIL
James, 536
Johanna, 536

ONSERUD
Helen, 339

O'ROURGE
Innis, 564

ORR
Cora, 494
Isabella, 578

OSBORN
Harold, 359
Sarah, 359

OSTERHAUT
Abraham, 447
Adaline, 447
Albert, 447
Hannah, 447
Harriet, 447
Latham, 447
Nicholas, 447
Rhoda, 447

OSTRANDER
Alice, 487

OTT
Linda, 494
Richard, 494

OTTO
Dale, 583
Douglas, 583
Louise, 583
Roy, 583

OUTWATER
Catrina, 501
George, 501

OVERHISER
Phebe, 385

OWEN
Jennie, 506

OXX
Elizabeth, 362

PACK
Lucy, 414

PACKER
Alonzo, 362
Alvida, 362
Charlotte, 362
Clara, 362
Eva, 362
Eunice, 412
Freelove, 415
Jonathan, 362
LaVerna, 362
Lorenzo, 362
Margaret, 459
Mary, 362, 457
Nancy, 362
Pleasant, 362
Sarah, 362
Wealthy, 402
William, 462

PADDOCK
Fleta, 438

PAFFARD
Elizabeth, 417
Frederic, 417

PAGAN
Margaret, 475

PAGE
Eleanor, 482
Elizabeth, 314
Fanny, 367
Hannah, 314
Joseph, 314, 367
Phebe, 314

PAGETT
Gertrude, 382

PAIN
Abigail, 342

PAINE
Earl, 521
Elizabeth, 355
Ellen, 521
Frederick, 521
Helen, 437
Lotta, 521
Marian, 521
Summer, 437
Wells, 521

PAISLEY
Elizabeth, 419
Gretchen, 419
Jack, 419
Jacqueline, 419
Lillian, 419
Phyllis, 419
Viola, 419
William, 418

PALMER
Aaron, 339
Abigail, 309, 334
Abijah, 315
Ainslee, 339
Albert, 330, 505
Alexander, 313, 332, 437, 444
Alice, 340
Alison, 331
Amelia, 331, 388
A. M., 330
Amos, 334, 335, 336, 340
Andrew, 332
Ann, 330, 332, 338, 340, 344, 419
Anna, 329, 505
Asa, 335, 343
Asenath, 340
Asher, 335
Augustus, 340
Bathesheba, 339
Bela, 337
Benjamin, 309, 340
Betsey, 332, 444, 463
Billings, 439
Bridget, 315, 320
Bruce, 341
Charity, 339
Charles, 335, 439, 474, 505
Christopher, 337
Cleveland, 372, 465
Content, 334
Danice, 329
David, 315, 475
Denison, 439, 461, 505
Desire, 399
Donald, 339
Doris, 553
Dorothy, 313
Ebenezer, 334, 335
Edith, 335
Edward, 338, 474
Edwin, 309
Eleanor, 335, 336, 341
Elias, 327, 330, 331, 368
Elihu, 333, 334, 417
Elijah, 304, 355
Elisha, 338
Eliza, 309
Elizabeth, 330, 339, 437
Emily, 439
Esther, 337
Eugene, 505
Eunice, 332, 342
Evelyn, 474
Ezra, 335
Fanny, 461
Fenner, 329
Flora, 439
Frances, 340, 439
Frank, 330, 340, 474
Frederick, 505
Freddie, 505
George, 329, 337, 338
Georgie, 337
Gerald, 331
Gershom, 329, 337, 340
Gideon, 338
Grace, 332, 333, 338, 340, 341, 463
Grove, 339
Hannah, 315, 329, 335, 337, 340, 344, 439
Harriet, 330, 331, 449
Helen, 329, 474
Henry, 330, 339
Humphrey, 337
Ichabod, 329, 330, 332
Ira, 309
Isaac, 334, 339
Israel, 334, 335
James, 331
Jane, 417
Jerusha, 315
Jessie, 321, 334
John, 309, 329, 341, 417
Jonathan, 334, 337, 340
Joseph, 337, 340, 567
Josiah, 331
Judson, 337
Julia, 330, 505
Juliet, 331, 332

PALMER
Laura, 337, 340
Lemuel, 309
Lois, 364
Louis, 332, 437
Lucinda, 439
Lucius, 330, 331
Lucy, 313, 329, 330, 335, 365
Luke, 332, 463
Lula, 505
Luther, 330
Lydia, 456, 474
Margaret, 334
Maria, 320
Marilyn, 475
Marshall, 474
Martha, 335
Mary, 315, 330, 331, 332, 334, 335, 340, 368, 474, 498
May, 505
Mercy, 332, 567
Mimi, 329
Miriam, 341
Moses, 340
Nancy, 330, 332, 335, 474
Nathan, 439
Nathaniel, 330, 332, 354, 437
Nehemiah, 315, 328, 364, 439
Neva, 338
Noyes, 308, 313, 339, 498
Oliver, 332
Owen, 329
Patricia, 338
Paul, 332
Phebe, 310, 322, 330, 337, 340
Philena, 341
Polly, 310, 332
Prudence, 329, 350, 439
Ramon, 475
Rebecca, 340
Reuben, 337
Robert, 330, 331, 339, 417
Rowland, 335
Roxy, 439
Sabra, 310
Sally, 372, 465
Samuel, 310, 333
Sanford, 355
Sarah, 330, 331, 336, 338, 340, 372, 461, 463, 465
Saxton, 302, 315
Sophie, 461
Sophronia, 388
Stephen, 315, 335, 336
Stuckley, 335
Sylvia, 330
Thankful, 315
Theodore, 332, 354, 372, 465
Thomas, 305, 313, 315, 330
Uriah, 335
Uzziell, 335
Virginia, 474, 475
Waine, 474
Wait, 333, 334, 335
Walter, 338, 339, 340
Warren, 318, 332
Wayne, 475
Wealthy, 337
William, 329, 331, 332, 333, 334, 337, 372, 376, 465
Zebulon, 337

PALMITER
Jennie, 378

PALMS
Mary, 434

PARCELLS
Frank, 458

PARDEE
Mr., 443

PARIS
Emily, 549

PARISH
Elizabeth, 383

PARK
Abigail, 307
Elizabeth, 506
Hannah, 306
Howard, 582
Lucy, 350
Mary, 307
Rachel, Mrs., 307
Sally, 405

PARKE
Alvin, 389
Burrows, 389
Eliza, 389
Ella, 389, 390
Faxton, 389
Harriet, 389
Leander, 389
Ruby, 389

PARKER
Abraham, 513
Arthur, 343
Christina, 343
Dorothy, 343
George, 551
Harriet, 513
Harry, 551
Joan, 343
Lydia, 362
Miriam, 508
Patricia, 551
Solomon, 362

PARKERSON
June, 519
Marion, 519

PARKINSON
Mary, 409

PARKS
Abby, 421
Charles, 479, 480
Claudia, 480
Dorothy, 479
Nathaniel, 346
William, 479, 480

PARRY
Mildred, 523

PARSONS
Eva, 553

PARTINGTON
Inor, 358

PARTRIDGE
Clarissa, 447

PATCHEN
Anne, 381

PATOW
Edgar, 536
Louise, 536

PATRICK
Maria, 431

PATRUS
John, 580

PATTERSON or PATTESON
Andrew, 547
April, 470
Catherine, 468
Chester, 471
Clara, 468
Constance, 336
Constantine, 336
Elib, 468
Elizabeth, 468
Ezekiel, 468
Frances, 547
George, 466, 467
Helen, 336
Hugh, 467
Isabella, 467
Jessamine, 430, 431
John, 468, 469, 471
Katherine, 430
Lillian, 467, 471
Mack, 547
Margie, 547
Marjorie, 552
Martha, 468, 469
Mary, 467, 468, 469
Nathan, 466, 467
Patrick, 470
Richard, 469, 470
Robert, 430, 469, 470
Samuel, 466, 467, 468
Sarah, 467, 469, 470
Socrates, 336
Stella, 466, 467
Susan, 466, 467, 469
Thomas, 466, 467, 468, 469
Webster, 470
William, 466, 467

PATTON
Gladys, 436

PAUL
Gail, 490
Jeanette, 403
Mary, 475
William, 475

PAULSON
Elizabeth, 338
Mark, 338

PAYNE
Albert, 336
Florence, 336
Leslie, 390

PAYSON
Prudence, 328

PEABODY
Samuel, 327

PEARCE
Barbara, 478
Daniel, 348
Douglas, 475
Ednah, 475
Elizabeth, 474
Hazel, 475
Herbert, 475
J. Howland, 475
Jonathan, 474
Marenus, 474, 475
Martha, 404
Roxiana, 474
Willard, 475
William, 345

PEALE
Phebe, 351

PEARL
Elizabeth, 577
Lydia, 577
Timothy, 577

PEARSON
Anna, 337
Wilbur, 412

PECK
Andrea, 494
Andrew, 493
Beebe, 347
Brenda, 494
Caroline, 507
Charlotte, 410
Cheryl, 493
Deborah, 494
Ebenezer, 347
Frederick, 459
Glenda, 493
Harold, 494
Howard, 303, 352
Huldah, 347
James, 410
John, 577
Learned, 347
Leslie, 494
Lovisa, 524
Lowes, 410
Marlin, 494
Nathaniel, 347
Phillip, 493
Randolph, 494
Ronald, 493
Roy, 493
Shirley, 493
Stuart, 493
Templeton, 507
William, 347
Winifred, 494

PECKHAM
Susan, 361

PEDDICORD
Nancy, 486

PEELER
Viola, 485

PEGG
Mr., 519

PEISTER
Allan, 532
Alpha, 532
Bradley, 532
George, 532
Iona, 532
Judith, 532
Linda, 532
Lorise, 532
Michael, 532
Orville, 532
Ramon, 532
Richard, 532
Susan, 532

PELLET
Ann, 355

PELTON
Earl, 528
Olive, 528

PEMMENTER
Norma, 579

PENDER
Katherine, 429

PENDLETON
Abel, 317, 368
Benajah, 317, 324
Bina, 330
Caleb, 324
Celia, 342
Charles, 317, 368
Demarius, 317

PENDLETON
Eliza, 423
Emily, 317
Enid, 342
Fanny, 341
Isaac, 320
James, 567
John, 317
Joseph, 317
Lucy, 309, 324
Lydia, 423
Mary, 317
Maude, 482
Mr., 330
Nancy, 317, 474
Nathan, 401
Otis, 423
Phebe, 401
William, 364

PENNIMAN
Mary, 409

PENNY
Cora, 514

PENNYPACKER
Maria, 504

PENOYAR
William, 338

PENTONEY
Brian, 555
Frederick, 555
Marianne, 555
Nora, 555
Tyrone, 555

PERIT
Maria, 411

PEQUEGNAT
Edward, 533
Homer, 532, 533
James, 533
Jane, 533
Judith, 533
Laurie, 533
Nancy, 533
Paul, 533
Stephen, 533
Susan, 533

PERCIVAL
Bernice, 319

PEREW
Mildred, 460

PERKINS
Ethel, 513

PERRIN
Mary, 315
Nancy, 390
Sybel, 346

PERRY
Albert, 434
Almon, 389
Andrew, 390
Anna, 390
Audrey, 548
Aurelia, 389
Barbara, 390
Bertha, 434
Bessie, 548
Betty, 550
Burrows, 390
Christopher, 361
Dudley, 548
Eleanor, 390
Elias, 434
Ella, 390
Erastine, 548
Eva, 445
Faye, 548
Halford, 548
Harry, 548
Helen, 434, 548
Henry, 548
Lucy, 434
Martha, 390, 548
Mary, 434, 548
Mildred, 390
Mineola, 423
Minerva, 548
Oliver, 351, 360, 434
Raymond, 548
Robert, 548
Thomas, 548
Walter, 434
Wheaton, 390

PETERS
Absalom, 418, 432
Bertha, 432, 528
Edward, 432
Frances, 432
Frederick, 432
George, 432
Harley, 334

PETERS
Harriet, 402, 418, 432
Horace, 432
James, 432
Jerusha, 340
Louis, 432
Mary, 432
Theodore, 432

PETERSON
Keith, 551
Naomi, 551
Paul, 529
Robert, 529
Ruth, 438, 476

PETRIE
Frances, 464

PETTIBONE
Alta, 563

PETTINGILL
Carol, 516
George, 516
Marilyn, 516

PETTIS
Melinda, 426

PETZNICK
Bernice, 533

PFINGSGROFF
Betty, 583

PHELPS
A., 432
Anna, 315
Danna, 363
Hannah, 411
Hattie, 432
Hepsibah, 372, 412
Jonathan, 412
Josephine, 408
Martha, 412
Nancy, 332
Theodosia, 484
Wayne, 363
William, 466

PHILLIPS
Andrew, 382
Anna, 382
Bertha, 382
Catherine, 485
Cyrus, 382
Daniel, 520
David, 381, 382
Ella, 529
Elizabeth, 382
Emily, 382
George, 442
Grandison, 370
Gretchen, 382
Hattie, 443
Henry, 443
James, 382
Jane, 382
John, 381, 382, 581
Joseph, 312, 381, 382
Levi, 381
Lillian, 548
Lillie, 443
Lorena, 382
Maria, 382, 443
Margaret, 520
Mary, 382, 443
Rachel, 581
Ralph, 382
Reul, 485
Robert, 382
Roy, 443
Ruth, 381
Samuel, 442, 443
Tillie, 443
William, 502

PHINNY
Marion, 506

PICIOTTO
Giselle, 312
Tamar, 312

PICKERING
Donald, 508
Ellen, 508
George, 508
Maurice, 508
Willard, 508

PICKNEY
Caroline, 554

PICKSTOCK
Frances, 385

PIERCE
Alice, 489, 490
Beatrice, 489
Betty, 490

PIERCE
Beverly, 489
Catherine, 490
Charles, 489
Doris, 489
Edward, 489, 490
Fanny, 489
Frances, 489, 490
Francis, 490
Gordon, 490
Grace, 489
Harold, 489
Hoyt, 489
Hubert, 490
Joyce, 490
Kate, 489, 491
Leon, 489
Lois, 490
Louis, 489, 490
Louise, 490
Lucy, 489
Margot, 490
Marjorie, 489
Mary, 426, 489, 491
Maxine, 489
Nellie, 489, 490, 491, 493
Porter, 489
Ralph, 489
Robert, 489, 490
William, 489

PIERSON
Niles, 397

PIPA
Kate, 445

PIPER
Homer, 582

PITCHER
Elizabeth, 535
Grace, 330

PITTS
Fitze Lavinia, 441
Herman, 441
Jane, 441
John, 441
Lucy, 441
Mary, 441
Thomas, 441
Tilghman, 441

PLAISTEAD
Frank, 529

PLAZA
Betty, 439
Joseph, 439, 504
Mary, 439
Pauline, 439, 504

PLUMB
Elizabeth, 302
George, 302, 549
John, 302

POHL
Egmont, 506
E. Kathleen, 506
Eric, 506
Marjorie, 506
Mary, 325
Michael, 506
Terry, 506
Wadsworth, 506

POHLER
Alvin, 559
Gladys, 559

POHLY
Beth, 536
Carol,536
Charles, 534, 536
Clayton, 536
Daniel, 536
Eldridge, 536
George, 536
Janice, 536
Karolyn, 534
Keith, 536
Leah, 536
Linda, 536
Lyle, 536
Marion, 536
Marlyn, 536
Sue Ann, 536

POLER
Alton, 531
Avery, 531
Edward, 531
Elsie, 531
George, 531

POLLARD
Fannie, 342, 423
William, 423

POLLOCK
David, 410
Gertrude, 468

POLLOCK
Guy, 555
Theodore, 555
William, 468

POMEROY
Aaron, 427
Albert, 427
Benjamin, 374, 426, 427
Cyrus, 374
Elihu, 374
Elsie, 427
Erastus, 426
Isaac, 374
Jerusha, 374
Lizzie, 427
Lucy, 427
Lydia, 374
Mary, 426, 427
Phebe, 374
Rebecca, 374
Selah, 426, 427

POND
Anne, 555
Douglas, 555
Ronald, 555
Steven, 555

POOLER
Julia, 439

POOR
Mary, 494

POPE
Alexander, 468
Isabelle, 468
M. Lillian, 405
William, 521

PORTER
Charles, 547
Cheryle, 512
Eleazer, 417
Frances, 547
Harry, 512
Karen, 512
Mary, 417

POST
Alfred, 492
Alpha, 489, 492
Arnold, 495
Arthur, 489, 492, 493
Barbara, 493
Beatrice, 493
Carol, 492
Carolyn, 492
Charles, 458, 491, 492, 495
Charlotte, 491
Clarence, 494
Darlene, 495
David, 492
Denise, 492
Donald, 495
Dorothy, 492
Edward, 491, 492, 494, 496
Elford, 494
Elizabeth, 491
Elmer, 492
Ernest, 494, 495
Eva, 492
Floyd, 492
Frances, 491, 493
Francis, 492, 494
Frederick, 492
Gail, 495
Garrod, 488
Genevieve, 494
Gladys, 495
Harold, 493
Harry, 489
Helen, 489
Henry, 487, 488, 497
Howard, 491, 492
Hoyt, 487, 488
Ida, 492
Ina, 492, 496
Iva, 494
James, 492, 495
Jane, 495
Jean, 394
Jeffrey, 493
Jerry, 489, 493
John, 487, 488, 492
Julia, 488
Katherine, 331, 487
Kathleen, 494, 495
Kay, 493
Laurine, 494
Lorene, 495
Luther, 488
Marjorie, 493, 495
Mark, 495
Martha, 492
Mary, 487, 488, 491, 492, 493, 495
Mildred, 494
Minnie, 492, 496
Nancy, 488
Norene, 495

POST
Pamela, 495
Patrick, 495
Peter, 495
Ralph, 493
Ray, 495
Raymond, 493
Rena, 492, 493
Richard, 487
Robert, 493, 494
Roger, 493
Rosa, 458
Ruth, 487, 488, 493
Saralee, 492
Suzanna, 495
Thelma, 494
Theo, 495
Walter, 491
William, 492, 495

POTTER
Alice, 438
Amelia, 311, 330
Austin, 454
Bessie, 311
Charlotte, 312
Charles, 312
Clyde, 311
Darius, 311
Doreen, 312
Eldridge, 311
Elias, 311
Elizabeth, 314
Everett, 454
Fanny, 454
Frances, 312
Francis, 311
Frederick, 311
Gale, 477
George, 311
Ira, 379
Irene, 524
James, 477
Janet, 539
John, 311, 372
Josephine, 311
Lucien, 311
Mary, 311
May, 311
Mildred, 312
Pauline, 343
Phillip, 312
Prudence, 317
Raymond, 477
Robert, 330
Sarah, 372
Susan, 311
William, 311

POTTS
Louise, 354

POULSON
Pauline, 362

POWELL
Clarence, 509
Frederic, 508, 509
Geraldine, 509
Joseph, 457
Mildred, 508
Mr., 582
Virginia, 509

POWERS
David, 377
Denison, 430
Glenn, 510
Melvin, 544
Vernon, 544
William, 430

PRATT
Ann, 340
Asa, 403
Barbara, 421
Daniel, 403
Edward, 403
Elisha, 403
Esther, 355
Frederick, 421
Hannah, 403
Harriet, 403, 404
Henry, 403
Isabel, 403
Iva, 403
Jennett, 403
Jeremiah, 403
Judge, 326
Llewellyn, 412
Lola, 414
Mary, 403
Rose, 403, 518
Susan, 403
Thomas, 403
William, 403, 404

PREY
Anna, 338
William, 338

PRENTICE
Abigail, 349, 350
Amy, 358
Amos, 349
Asa, 349, 350
Asher, 350, 357
Dorothy, 349
Ebenezer, 349
Eliza, 350, 352, 358
Esther, 337, 349
Eunice, 366
Frances, 340
Grace, 326, 349
Henry, 357
Jesse, 349
John, 349
Jonas, 349
Joshua, 349, 350, 352
Lucy, 350, 356, 369
Martha, 312, 369
Mary, 353, 418
Norris, 477
Oliver, 350
Phebe, 349, 350, 352
Rebecca, 350, 399
Sally, 351
Samuel, 323, 337, 349, 350, 352, 353
Thomas, 344, 357, 366
Webster, 477

PRESCOTT
Ellen, 379

PRESTON
Edward, 544
Glenn, 544
Sarah, 544
Stephen, 544

PRICE
David, 489

PROCTOR
Barbara, 397

PROSSER
Emma, 342

PROUD
Hannah, 438

PROUDFOOT
Donald, 508
Douglas, 508
Elizabeth, 446
John, 508
Luster, 508
Margaret, 508
Miriam, 508
Parker, 508
Walter, 508

PRUDEN
Lucy, 455

PRYOR
Edward, 305
Mary, 305, 468
Thomas, 484
William, 305, 468

PUGH
Roger, 498

PULLEY
Jeffrey, 560
Mary, 560
William, 560

PULVER
Alice, 399
Jacquelin, 474
Louise, 399
Ora, 474
Orson, 399

PUNDERSON
Eliza, 376
Julia, 357

PURKISS
Sarah, 575

PURSER
Martha, 462

PUSCH
Christine, 321
Emil, 321

PUTNAM
David, 516
Donald, 516
Maria, 408
Richard, 516
Thomas, 516

PYNCHAN
Cora, 458

QUACKENBUSH
Mary, 524

QUICK
Irene, 311
Margie, 541

QUIMBY
Anna, 300
Elizabeth, 315

QUINN
Frederick, 576
Ida, 576

QUINTARD
Florence, 409

RABLING
Margaret, 302

RAFFERTY
Catherine, 464

RAGSDALE
Duane, 483
Johnie, 579
Martha, 483

RAINES
Herbert, 544
Robert, 544

RAITHEL
John, 461
Max, 461

RAKOWSKI
G. J., 490

RALSTON
Cora, 406

RAMSBOTHAM
R. H., 360
Robert, 360

RAMSDELL
Mary, 391

RAMSEY
Mary, 537

RAND
Rebecca, 430

RANDALL
Amos, 337, 340
Betsey, 327
Desire, 366, 371
Elias, 368
Esther, 331, 337, 365, 374
Eva, 332
Frances, 431
Hannah, 301, 327, 366, 368, 482
Harriet, 368, 378
Holly, 431
John, 301, 327, 331, 365, 366, 368, 378
Katharine, 431
Ketura, 312, 368
Lucy, 327, 339, 367, 371
Martha, 368
Mary, 301, 324
Nancy, 370
Paul, 430
Paulena, 340
Phebe, 368
Polly, 326
Robert, 431
Roswell, 368
Susannah, 404
Thankful, 366
Thomas, 327
Truman, 378
William, 340, 366, 368

RANDOLPH
Marie, 497

RANEY
Martha, 502

RANGER
Catherine, 314

RANKIN
Leland, 318

RANNEY
Frank, 432
Henrietta, 432
Jessie, 432
John, 432

RAPHAEL
Charles, 501
Timothy, 501

RASH
Betty, 480
Claude, 480

RATHBONE
Aaron, 305
John, 305
Juliet, 305
Robert, 305

RATHBUN
Albert, 505
Catherine, 505
Herbert, 505
Lucy, 310
Nancy, 505

RAVENSCROFT
Leighton, 308
Mary, 308
William, 308

RAY
Bertrand, 459
Diane, 540
Frederick, 540
Joann, 540
Roy, 540
William, 459

RAYMOND
Achcah, 315
Alan, 482
Charles, 482
Constance, 482
Daniel, 315
Elizabeth, 315
Gilbert, 482
John, 315
Mary, 531
Maybelle, 316
Sally, 482
William, 410

READ
Eliza, 438
Rachel, 347
Thomas, 450

READING
Helen, 511

REED
Eva, 484
Florence, 432
John, 484
Julia, 484
Lewis, 432
Mary, 549
Olive, 306
Roscoe, 484

REEKS
Harold, 403
James, 403
Karen, 403
Melissa, 403
Richard, 403
Scott, 403
Susan, 403

REESE
Sarah, 469

REEVE
Alice, 502

REEVES
Bertha, 452
Harriet, 452
Hugh, 452
James, 452
Sarah, 452

REGNEY
Lucy, 430

REICHE
Karl, 318

REID
Alice, 428
Anna, 536
Mildred, 481
Sarah, 415
Virginia, 312

REILEY
Eleanor, 390

REINHART
Helen, 555

REITMEIER
Kenneth, 426

REMSON
Cordelia, 302

RENEE
Elizabeth, 473

RENNYSON
Camille, 329

REYNOLDS
Ann, 483
Blanche, 500
Deborah, 333
Edward, 578
Elizabeth, 548
Elsie, 388

REYNOLDS
George, 548
Gertrude, 388
Hal, 483
Harry, 388
Henry, 388
Jonathan, 388
Katherine, 548
Sally, 475
Thomas, 326
Wilson, 388

RHODES
Abbie, 449
Charles, 449
Dudley, 320
Harriet, 449, 450
Heloise, 449
Henry, 320
Lucia, 449

RHOTEN
Donald, 535
Deborah, 535

RICE
Angela, 552
Christian, 552
H. Dustin, 552
Ida, 489
Lizzette, 299
Mary, 467
Richard, 481
Robert, 481
Susan, 481
William, 481

RICHARDS
Adelaide, 578
Agnes, 414
James, 379
Janet, 415
Katherine, 436
Rachel, 414

RICHARDSON
Amos, 301
Anna, 301, 567
Charles, 311
Charlotte, 311
Hannah, 301
Jennie, 302
Joshua, 379
Kathren, 302
Margaret, 311
Mary, 301, 302, 307, 396, 567
Prudence, 301, 302
Samuel, 301
Sarah, 302

RICHMEYER
Ada, 519

RICHMOND
Albert, 299
Allen, 384
Cassius, 384
Dorothy, 490
Edward, 384
Gertrude, 490
James, 384
John, 299
Linda, 299
Marion, 490
Mary, 384
Rhoda, 353
Richard, 384
Rufus, 384
Ruth, 490
Whitman, 490

RICKERMAN
Emily, 505

RICKETTS
Elizabeth, 339

RIDENOUR
Greta, 496

RIDDLE
Ernest, 308

RIEGEL
Jake, 438

RIGGS
Eliza, 549

RILEY
James, 402
John, 528
Margaret, 471
Sarah, 402

RING
Mary, 362
Reuben, 362

RISUCCI
Rose, 394

RIVES
Betty, 433
John, 433
Mary, 433

RIX
Elizabeth, 350

ROBB
John, 533
Priscilla, 533

ROBBINS
Clarence, 387
Frederick, 387
Rollo, 581

ROBERG
Elizabeth, 547

ROBERTS
Agnes, 530
Beatrice, 530
Catherine, 309
Mildred, 530
Samuel, 530

ROBERTSON
Barbara, 344
Cora, 499
Dwight, 542
Lucy, 550
Margaret, 349

ROBESON
Sarah, 469

ROBINSON
Abigail, 321, 361
Alfred, 448
Ann, 448
Annie, 448
Charles, 427, 448
Christopher, 361
Clarabelle, 517
David, 448, 537
Dwight, 302
Eliza, 448
Elizabeth, 361
G. Garrett, 517
George, 361
Gerald, 537
Harriet, 448
Henry, 309, 448
Jane, 391
Jefferson, 427
John, 517
Joseph, 353
Lucius, 448
Lucy, 448
Margaret, 392
Mary, 302, 330, 448, 449, 517
Mr., 321
Rensselaer, 302
Sarah, 301, 448
Shannon, 537
Sharon, 537
Stanley, 427
Thomas, 301
William, 361

ROCHE
Lillian, 580

ROCKWELL
James, 505
Lucy, 335

RODGERS
Augustus, 473
Cornelia, 473
Edja, 473
Frederick, 473
Grace, 473
Henry, 473
Marion, 473
Montgomery, 473
Nannie, 473
Robert, 473

RODMAN
William, 374

ROE
Minna, 506

ROESHOT
Deborah, 528
Douglas, 528
Lawrence, 528

ROGAN
Henry, 528

ROGERS
Daniel, 575
Ebenezer, 417
Edward, 387
Elizabeth, 323, 410, 575
Ella, 379
Harriet, 365, 417

ROGERS
Isabella, 426
Jane, 316
Joanna, 356
John, 575
Lucy, 575
Margaret, 575
Martha, 313
Mary, 511
Nathaniel, 574, 575
Ottie, 535
Patience, 575
Ralph, 535
Ruth, 506
Samuel, 426, 575

ROHE
Mabel, 478

RONNINGEN
Diane, 502
Lynn, 502
Ruth, 502
Thomas, 502

ROOD
Edward, 321
Elisha, 358
Milton, 321
Nancy, 322
Phoebe, 322

ROOT
Robert, 579

ROSE
Axner, 418
Edward, 462
Elizabeth, 375
Frances, 489
George, 375
James, 489
Jane, 489
Johanna, 327
Joseph, Jr., 375
Josephine, 375
Katherine, 462
William, 462

ROSEDOFF
George, 562
Lorette, 562
Sheryl, 562
Theodore, 562

ROSENOWSKI
Janie, 538
John, 538

ROSS
Lucy, 381
Major, 381
Myrtle, 446

ROSSI
Raymond, 501
Susan, 501

ROSSITER
Appleton, 417
Arthur, 417
Mary, 417
Sarah, 442

ROSSMAN
Allen, 384, 385
Anna, 384
Catherine, 383
Eva, 384
Fite, 384
Harriet, 384
Marion, 385
Mary, 380
May Belle, 385
Phebe, 384
Refine, 384, 385
Richard, 384, 385
Sarah, 385

ROTZ
Rebecca, 582

ROUNDS
Mary, 414
Silent, 347

ROUSE
Mary, 305

ROWE
Margaret, 414

ROWLAND
Doris, 360
Edward, 409
George, 409
Henry, 409
Isabella, 409
James, 409
Jasper, 409
John, 409
Katherine, 409
Mary, 409
Reginald, 359
William, 409

ROWLEY
Warren, 320

ROY
Catherine, 428
Cynthia, 340
Eleanor, 562
Elizabeth, 562
Emily, 428
Fanny, 428
Frank, 562
Frederick, 428
John, 428
Joseph, 428
Lydia, 329
Raymond, 562
Sylvia, 562

RUDDY
Marilyn, 493
Rosalind, 493
William, 493

RUDOLPH
Gladys, 525

RUGG
Jennie, 505

RUGGLES
John, 429
Theodosia, 429

RUMSEY
Delia, 432

RUSS
Mary, 442

RUSSELL
Alton, 333
David, 336
Donald, 336
Margaret, 301
Muriel, 485
Pamela, 336
Sally, 336
Susan, 336

RUST
Mary, 325

RUTHERFORD
Archibald, 517
John, 517, 518
Maxine, 518
Minerva, 518
Thomas, 517

RUTTY
Anne, 354
Frank, 354
Odell, 354

RYLEY
Blanche, 500 ,501
James, 500, 501
John, 500
Kenneth, 500
Norris, 500
Richard, 500
Roger, 500, 501
Thomas, 500

SABIN
David, 363
Mildred, 363

SABLINSKY
Walter, 401

SAFFORD
Mary, 335
Orrin, 357, 398

SAGE
Dorothy, 509
Mary, 349
W., 509

SAHLA
Richard, 438

SAKMANN
Charles, 555
Penelope, 555

SALISBURY
Edward, 515

SALLMAN
Charles, 341

SALMONS
Betty, 541

SALMONSON
Albe, 541
Carol, 541

SALTER
Elizabeth, 329

SALTONSTALL
Elizabeth, 574
Nathaniel, 574

SALVATORE
Anthony, 382

SAMARA
Minnie, 480

SAMMATARO
Carmela, 390

SAMOSSOUD
Jacques, 381

SANDERS
Marion, 470
Richard, 470

SANDS
Rachel, 340
Robert, 562

SANFORD
Ann, 304
Earl, 382
Elizabeth, 353, 354

SANTIN
Doris, 398

SARGENT
Alvah, 380
Constance, 380
Hannah, 498
Judy, 481
Virginia, 523

SATER
Margaret, 451

SATTEM
Florence, 493

SATTERLEE
Rebecca, 373

SATTERLY
Jemima, 334

SAUNDERS
Elsie, 395
John, 398
Louise, 398
Margaret, 553
Priscilla, 398, 506

SAUR
Cora, 547

SAVAGE
Catherine, 320

SAWYER
Alan, 526
Celia, 521
Charlotte, 521
Frank, 520, 521
Ida, 520
Mary, 520
Miles, 520
Nancy, 472
Rachel, 521
Roswell, 394
Sally, 417

SAXTON
Jerusha, 315
Joseph, 567
Mary, 314
Mercy, 315

SAYE
Amy, 508
Ella, 508
John, 508
Miriam, 508

SAYLES
Helen, 470

SCANTLIN
Lucinda, 328

SCARBOROUGH
Dorcus, 439, 504
John, 439, 504

SCARFF
Mr., 408

SCHEIBNER
Anne, 338
Catherine, 338
Henry, 338

SCHELDRUP
Eugene, 533
Louise, 533
Martha, 533

SCHERR
Albert, 437
Alexander, 437
Elizabeth, 437

SCHIEREN
Carl, 501
Carole, 501

SCHLIECHER
Florence, 404

SCHMIDT
Bernice, 494
Cora, 306

SCHNABLE
George, 485
Ruth, 486

SCHNEEBERGER
Matilda, 494

SCHNEIDER
Ann, 533

SCHOEPF
Luan, 358

SCHOFIELD
Mary, 430

SCHOLBERG
Ida, 541

SCHOLEFIELD
Harriet, 355

SCHOONOVER
John, 320

SCHROEDER
Louise, 490
Mona, 339

SCHUCK
Eugene, 386
Marcella, 386

SCHULTZ
Conrad, 382
James, 529
Kristi, 529
Susanna, 382
Terry, 529
Wenzel, 529

SCHWARTZ
Catherine, 391
Elizabeth, 306
Norman, 306

SCHWECKERT
Catherine, 580

SCHWEPPE
Denison, 500
Emily, 500
William, 500

SCHWERING
Carolyn, 551
Kenneth, 551

SCHOFIELD
Elizabeth, 580
Grace, 580
Hugh, 580
Isabel, 580
John, 580

SCOLER
Clara, 529

SCOTT
David, 498
Emma, 531
George, 498
Grace, 336
James, 474
Jeane, 516
Joan, 498
Kathleen, 543
Lucius, 311
Mary, 582
Nellie, 558
Robert, 543
Ruth, 311
Valera, 543

SCRUGGO
Kate, 389

SCRYMER
Estelle, 441

SCULLY
Cathleen, 557
James, 557

SEAMONS
Eden, 336
Sarah, 336

SEARLE
Constant, 338
Ebenezer, 567
Elizabeth, 338

SEARLES
Mary, 333
Miriam, 348

SEBESTA
Geraldine, 549
Steve, 549

SEDELOW
Walter, 371

SEDGEMAN
Grace, 471

SEE
Betty, 492

SEELEY
Rebecca, 458

SEGER
Alice, 409

SEHL
Marilyn, 532

SEIDLER
Rita, 554

SEIFIELD
Louise, 551

SELBECK
Maria, 426

SELBY
Joseph, 308
Mary, 308

SELL
Austin, 325

SELLIMAN
Henrietta, 397

SEMPERGER
Frank, 446
Paul, 446

SEXTON
Helen, 467

SEYMOUR
Ann, 448
Polly, 577

SHARPE
Caroline, 470
Elizabeth, 470
Emily, 470
Margaret, 470
Martha, 470
Mary, 470
Richard, 470
Rosa, 470
Sarah, 470

SHARPLES
Anna, 398
Jane, 398
John, 397
Warren, 397

SHATWELL
Charlotte, 471

SHAUL
Sarah, 512

SHAW
Dorothy, 496
Eunice, 327
Henry, 327
Richard, 305

SHEARER
Maria, 445

SHEDD
Mr., 526

SHEFF
Flora, 519
Lewis, 519

SHEFFIELD
Alfred, 311
Ann, 309
Arthur, 507
Edith, 331
Fanny, 463
Foster, 402
Frank, 402
George, 463
Henry, 463
Jessie, 463
John, 402
Kyle, 331
Lawrence, 507
Lydia, 365, 396
Margaret, 402

SHEFFIELD
Mason, 402
Mildred, 507
Muriel, 507
Polly, 353
Sally, 309
Sarah, 443
Susa, 402
William, 463

SHELDON
Agnes, 464
Bernice, 318
Carew, 464
Daniel, 464
Eugenia, 481
George, 409, 464
Grace, 464
Henry, 377, 464
James, 464
Lois, 464
Luther, 377
Marion, 464
Octavia, 464
Robert, 464
Sarah, 464
Stephen, 377
Sylvia, 464
Theodore, 464

SHELLENBARGER
Laura, 315

SHEPARD or SHEPPARD
Barbara, 451
Booth, 328
Edgar, 451
Elizabeth, 312
Genevieve, 328
Katherine, 500
Lee, 327
Linda, 451
Thomas, 328, 500
Vinton, 327, 328
Wade, 328
William, 328

SHEPHERD
Mary, 352
Mr., 349
Olive, 355
Polly, 352

SHERMAN
Amaziah, 333
Comfort, 389
E., 373
Jonathan, 389
Mary, 329
Oliver, 552
Richard, 552

SHERRILL
Sarah, 380

SHERRY
Carolyn, 480
Frederick, 480
Hubbard, 480
Peter, 480
Stephen, 480

SHERWOOD
Marcia, 472

SHIELDS
Charles, 547
Deborah, 530
Elaine, 547
James, 530
J. Burch, 547
Josephine, 547
Paul, 530
Ruth, 530

SHILLIETO
Christine, 515

SHILLING
C. W., 404

SHIPMAN
Arthur, 449
Frank, 449
Henry, 449
Mary, 449
Nathaniel, 449
Thomas, 449

SHOEMAKER
Austin, 465
Anna, 466
Caroline, 465, 466
Charles, 465, 466
Clorinda, 466
Elijah, 465
Elizabeth, 465, 466
Emma, 466
Esther, 466
Frank, 465
Frederick, 465

SHOEMAKER
George, 466
Grace, 465
Jane, 466
Lazarus, 466
Levi, 466
Martha, 465
Mary, 466
Nathan, 466
Robert, 465
Samuel, 466
Stella, 465, 466
Susan, 465
William, 465

SHOWERS
Ruth, 311

SHUFORD
Nancy, 454

SHULL
Lucretia, 447
Sarah, 467

SHUMAKER
Joseph, 496

SHUMWAY
Floyd, 302
Jean, 302
Ophelia, 302
Peter, 302
Sands, 302
Spencer, 302

SHURTLIFF
Norman, 415

SIEBENALER
Frank, 520

SILK
Duane, 532
Janice, 532
William, 532

SILVER
Albert, 564
Blanche, 564
Cornelia, 443
Edgar, 564
Geraldine, 564
Helen, 564
Katherine, 564
Louise, 564
Priscilla, 564

SIMMONS
Hazel, 513
Mary, 515
Robert, 487

SIMONS
Richard, 345

SIMONTON
Dorothy, 512

SIMPSON
Edgar, 355

SINCLAIR
Harold, 303
Marie, 506
Marion, 303
William, 303

SINGER
Kenneth, 533

SISSON
Charles, 320, 356
Gilbert, 320, 356
Mary, 362
Mr., 502
William, 323, 362

SKINNER
Arden, 521
Betty, 521
Leonie, 487
Patricia, 521

SKUTT
Dorothy, 493
Helen, 493
Roger, 493

SLACK
Mary, 364
Nancy, 354
Sabra, 357
William, 324

SLADEN
Fred, 405
Joseph, 405

SLATER
Horatio, 449
Robert, 403

SLOCUM
Cynthia, 301
Farrier, 301
John, 301
Stanton, 301
Virginia, 301
William, 301

SMALLING
Drue, 485

SMEAD
Sophia, 365, 401

SMEDICK
Bonnie, 444
Charles, 444
Jeanine, 444
Jeffrey, 444
Phillips, 444

SMILEY
Patricia, 518
William, 518

SMITH
Abel, 381
Abigail, 309, 451
Albany, 460
Allerton, 451
Alexander, 309
Amy, 352, 451
Ann, 386
Anna, 434
Anne, 309
Arthur, 342, 453, 481
Benjamin, 309
Betsey, 309, 371, 373
Bonnie, 394
Chandler, 391
Charles, 309, 320, 370, 391, 423, 425
Charlotte, 309
Chester, 352
Clarissa, 537
Courtland, 437
Cynthia, 389
Daniel, 537
Darrow, 469
David, 332, 557
Deborah, 524
Della, 524
Denison, 436
Dorothy, 390, 405
Ebenezer, 423
Edith, 359
Edna, 476
Edward, 309, 537
Eleanor, 409
Elias, 389
Elizabeth, 387, 407
Ellen, 460
Emeline, 394
Emily, 391
Emma, 437
Esther, 315, 503
Ethel, 517
Eugene, 508
Franklin, 502
Fred, 537
Genevieve, 439
Geraldine, 510
Gertrude, 398
Giles, 309, 399
Guilford, 391
H. Arthur, 394
Hannah, 423
Harriet, 389, 390
Harry, 524
Helen, 309
Herbert, 581
Horace, 342
Hugh, 460
Ida, 542
Irene, 476
Irving, 510
Jabez, 437
Jacqueline, 537
James, 346, 407, 475
Jeffrey, 460, 502
Jessie, 501
John, 381, 386, 409
Jonas, 326
Joseph, 309, 320, 399
Joshua, 391
Katherine, 416
Laura, 467
Linda, 467, 502
Lucius, 386
Luther, 494
Lucy, 502
Lydia, 391, 407
Marguerite, 518
Maria, 309
Martha, 574
Mary, 309, 343, 389, 391, 428, 537
Michael, 494
Mildred, 475
Mr., 317, 342
Nancy, 309, 320, 409
Nathan, 309, 437
Nemiah, 309

SMITH
Norine, 538
Norman, 326
Norvin, 394
Patricia, 510
Paul, 342
Peter, 451
Polly, 299, 309
Rachel, 537
Randy, 502
Richard, 510
Roderick, 537
Robert, 557
Rodney, 460
Roy, 413
Ruth, 394, 413
Samuel, 309
Sarah, 332
Sharon, 557
Shirley, 413
Susan, 557
Susanna, 309
Theodosia, 311
Thomas, 428, 451
Verna, 537
Virginia, 531
Waity, 436
Walter, 537
William, 439, 538, 550
Zipporah, 309

SMYTHE
Ann, 451
Bertha, 451, 452
Clarissa, 451
Edith, 451
J. L. N., 451
John, 451
Mary, 451
Theodore, 451

SNIDER
Billie, 541
Edwin, 503
Florence, 541
John, 541
Joyce, 541
Nancy, 541
Olive, 503
Robert, 541
Sheila, 541
Shirley, 541
William, 541

SNOW
Laura, 384
Myrtle, 550

SNYDER
Eliza, 448
Fred, 469
Mary, 517

SOAVES
Eustice, 546

SOLLEY
John, 455
Nicholas, 455
Stephen, 455

SOPER
Alice, 551
Beatrice, 527

SOROCHIN
Edward, 321

SOUTHWORTH
James, 442
Mary, 305

SPAFFORD
Henry, 511
Mary, 511

SPALDING or SPAULDING
Asa, 399
Daniel, 357, 399
Edwin, 500
John, 354
Lucy, 399
Nancy, 500

SPANEY
Helen, 342

SPARHAWK
Patience, 341
Phebe, 428
Simon, 341

SPARLING
Diantha, 334
Eunice, 334
Flora, 334
Ida, 334
John, 334

SPEAR
Sarah, 411

SPEARS
Barbara, 322

SPECK
Margaret, 563
William, 563

SPENCE
Henry, 465

SPENCER
Amos, 302
Catherine, 503
Celia, 443
Charles, 443
George, 466
Henry, 305
Herbert, 302
Lucile, 341
Mary, 302, 443, 460, 503, 525
Norman, 443
Rachel, 466
Samuel, 414
Sarah, 443
William, 503

SPENGLER
Paul, 435

SPIERS
Stanley, 513
Wesley, 513

SPINK
Albert, 440
Bert, 540
Charles, 540
Diane, 540
Dorothy, 540
Elijah, 440
Garry, 540
Geraldine, 440
Leslie, 540
Mary, 509
Myra, 440
Ora, 440
Orlie, 540
Roland, 440
Ruby, 540
Shelby, 540
Vernon, 540

SPIVEY
Bert, 435

SPRAGUE
Albert, 335
Bertha, 335
George, 335

SPRING
Eunice, 562
Norman, 370

SPRINGER
Lucy, 309

SPIRE
Catherine, 311

SPROUL
Charles, 401

SPRY
William, 322

SQUIRES
Deliverance, 574

STACEY
Clarence, 538

STAFFORD
Patience, 345

STAHL
Carol, 507
William, 507

STAINTON
Margot, 339
Patricia, 339
Robert, 339
Sheldon, 339

STALLYON
Deborah, 375

STANDISH
Clark, 412
Elizabeth, 545
Emily, 412
Esther, 405
Jennie, 505
Lilla, 505
Lucy, 400
Nathan, 505

STANFIELD
Nellie, 491

STANLEY
Alix, 359
John, 540
Lucinda, 359
Philip, 359
Rebecca, 359
Talcott, 359

STANNARD
Mercy, 437
STANTON
Abby, 320, 455
Abigail, 317, 368
Adelaide, 344
Alison, 299
Amariah, 344
Amos, 301, 310, 312, 313, 314
Andrew, 342, 343
Ann, 299
Anna, 299, 300, 304, 306, 307, 308, 310, 312, 313, 343, 344, 353, 375
Asa, 344
Azariah, 369
Benjamin, 309, 313, 317
Borodell, 341, 567
Bridget, 299, 300, 320
Caroline, 301
Cassandra, 314
Charles, 317, 332, 344
Christopher, 299
Daniel, 313, 343, 344, 375
Desire, 310
Dorothy, 306, 308, 313
Ebenezer, 343
Edward, 343
Elias, 309, 320
Elijah, 299
Elizabeth, 299, 313, 343, 344, 352, 375
Emiline, 301
Emma, 309
Enoch, 344
Erastus, 312
Eunice, 308, 341
Ezra, 320, 357
Fanny, 454
Frances, 375
Garth, 299
Georgia, 384
Georgina, 440
Hannah, 306, 308, 310, 312, 315, 321, 329, 357, 370, 399, 420
Harriet, 320
Henry, 301, 312
Hiram, 313
Holly, 299
Isaac, 308, 312, 320
Jabez, 344, 454
James, 314
Jane, 320
Joanna, 300
Job, 317
John, 299, 301, 305, 306, 310, 312, 313, 314, 317, 567
Joseph, 306, 308, 310, 312, 332, 360, 364, 375
Joshua, 300, 301, 310
Lodowick, 375
Lois, 314, 341, 343
Lucy, 299, 300, 301, 360
Lydia, 320
Maria, 309, 320
Margaret, 306, 308, 310, 420
Martha, 308, 312, 313, 344, 397
Mary, 299, 308, 310, 320, 323, 324, 341, 342, 343, 375, 388
Nancy, 309, 320
Nathan, 308, 313, 341, 343, 344, 353
Nathaniel, 306, 317, 420
Nehemiah, 315
Norman, 299
Olive, 299
Peleg, 320
Phineas, 313, 344, 375
Polly, 312
Prudence, 300, 314
Richard, 299
Robert, 300, 310, 314, 343, 374
Rowland, 320
Ruth, 312
Sally, 301
Samuel, 314, 341, 342, 343, 344, 353
Sarah, 299, 300, 301, 304, 306, 314, 341, 567
Sophia, 313, 320
Susan, 301, 401
Susannah, 317
Thankful, 299, 312, 361, 369, 375
Thomas, 299, 300, 304, 320, 324
Trent, 357
Warren, 320
Washington, 299
William, 300, 301, 308, 312, 342
Zebulon, 344
Zerviah, 306, 314

STARK
Anna, 320
Charlotte, 393

STARKWEATHER
Abby, 353
Harriet, 443

STARNER
Lulu, 558

STARR
Amelia, 325
Edwin, 312

STARR
Elizabeth, 325
Frank, 325
George, 325
Harriet, 325
Helen, 508
Mary, 395, 501
Pauline, 325
Sidney, 325

STATES
Frances, 509

STAUFFER
Earl, 520

STEARNS
Irving, 466
Lazarus, 466
Walter, 429

STEBBINS
Charles, 497

STECKLER
Claire, 580
George, 580
Joyce, 580

STEELE
Agnes, 414
Frances, 415

STEENSTRAP
Johanna, 388
Peter, 388

STEFFKRA
Sharon, 481

STEFFEY
Donna, 363
Leo, 363

STEGMAN
Helen, 488

STEIMLE
Edward, 556
Gail, 556
Robert, 556

STEINBACH
Henrietta, 406

STEINER
Gail, 491

STEPARD
Walter, 431

STEPHEN
Charles, 377
Olivia, 377
Robert, 377

STEPHENSON
Margaret, 549
Myrtle, 558

STERN
Alfred, 499

STETSON
Albert, 428
Elizabeth, 511
Laura, 517

STEVANUS
Elizabeth, 582

STEVENS
Anne, 483
Chadwick, 483
Chauncey, 413
Donald, 542
Heather, 483
Janet, 483
Kingsley, 483
Lucy, 395
Lynn, 483
Margaret, 470
Minnie, 354
Tamson, 312
William, 470
Yale, 470

STEVENSON
Adrian, 482
Constance, 482
Jane, 392
Minnie, 341
Nancy, 482
Robert, 341
Samuel, 341

STEWART
A. Gary, 310
A. Morgan, 310, 505
Abby, Mrs., 353
Charles, 502
Cyrus, 310
Denison, 353
Dorothy, 502

STEWART
Dudley, 502
Edward, 353
Evans, 502
George, 310
Harriet, 443
Isabella, 354
Isadore, 510
Jennifer, 476
John, 476
Margaret, 310, 476
Russell, 310
Susan, 350, 476
William, 353, 532

STICKNEY
Clinton, 352
Donald, 352
Theodore, 352
Wendall, 352

STILES
John, 377

STILLE
Maria, 466

STILLMAN
Jerusha, 381
Phebe, 341

ST. JOHN
Elizabeth, 469
George, 469
Kathleen, 469
Patricia, 469

STOCKTON
Helen, 464

STODDARD
Solomon, 577

STODDER
Emma, 397

STONE
Alonzo, 509
Alta, 490
George, 330
Mabel, 483
Margaret, 509
Marion, 491

STONEY
Eliza, 419

STORKE
Carol, 439

STORM
Evelyn, 439, 504
John, 439, 504
Mary, 439, 504

STORRS
Eliza, 448

STORY
Harriet, 394

STOTT
Lorne, 415

STOUT
Ann, 451
Clarissa, 451
Deborah, 451
Gretchen, 451
Mary, 546
Morris, 451
Nellie, 524
Oscar, 524

STOW
Charlotte, 360

ST. PETER
Norma, 564

STRALEY
Joan, 500

STRANG
Bessie, 513
Chester, 513
Donald, 513
Kenneth, 513
Lillian, 579
Luell, 513
Robert, 513
Ruby, 513
Wesley, 513

STRATH
Francis, 532

STRATTON
Ethel, 529
Kenneth, 529
Lloyd, 529
Marjorie, 529

STRATTON
Mary, 529
Michael, 529
Nial, 529
Percy, 529
Rex, 529
Terrence, 529
William, 529

STREET
Hannah, 394

STREETER
Catherine, 525
Daniel, 525
Gordon, 505
Milford, 525
Robert, 505
Samuel, 525
Sarah, 525

STREVELL
Florence, 487
Hannah, 486, 487
Ida, 487
Orpha, 486
William, 487

STRIBBENS
Ethel, 509

STRICKLAND
George, 495
Jack, 495
Louise, 505
Luella, 505
Nathan, 505
Roy, 495
Virginia, 558

STRICKLE
Maria, 499

STROCK
Donald, 509
Wilbur, 509

STRONG
Laura, 319
Selah, 405
Thomas, 405

STROUD
Cynthia, 528
Harry, 527
Marcia, 528

STRUM
Ann, 478
Henry, 478
Mary, 478

STUART
Charles, 544
Helen, 544
Mildred, 544

STURGIS
Fear, 302, 330
Lillian, 507
Samuel, 507

STYLER
Felix, 538

SULLIVAN
Aileen, 480
Algernon, 480
Barbara, 480
Diana, 421
Ethel, 480
Frances, 480
Gertrude, 480
James, 421
John, 421
Lynde, 421
Margot, 421
Theodore, 480
Victor, 400

SUMPTER
Mary, 530

SUNDERLAND
Eldon, 496
James, 496
Julia, 496
Marjorie, 496
William, 496

SUSZYNSKI
Kenneth, 523
Leo, 523
Wendy, 523

SUTHERLIN
Ruth, 490

SUTTON
Alice, 558
Francis, 558
Mary, 558
Stephen, 558

SVOBODA
Frank, 468
Gail, 468
Jean, 468
Margaret, 468
Wayne, 468
William, 468

SWAIN
Millicent, 379

SWAN
Amy, 370
Cynthia, 310, 389
Elizabeth, 387
Harriet, 444
Isaac, 419
John, 353, 419
Joseph, 387
Lucy, 353, 387, 416, 419
Mary, 331, 350, 355
Phebe, 449
Roswell, 444, 449
Ruth, 314
Timothy, 389

SWARTOUT
Jane, 381

SWARTZ
Elizabeth, 306
Norman, 306

SWASEY
John, 533

SWEATT
Mary, 377

SWEET
Althea, 323
Elizabeth, 434
Emerson, 423
Leon, 434
Orra, 332
Walter, 434

SWEZDUN
Veronica, 557

SWIFT
Eunice, 355

SYLVIA
Dorothea, 369

SYMONDS
Martha, 574

SYLVESTER
Agnes, 403

TABOR
Doris, 554
Earl, 554
Sarah, 444
Warren, 554
William, 554

TABRAM
Patricia, 300

TAFT
Margaret, 401
Orsmus, 401

TAINTER
Catherine, 391
Charles, 391
Frances, 391
Henry, 391
Mabel, 391
Starr, 391

TALBOT
Albert, 482
Alice, 520
Charles, 520
Charlotte, 520
Flora, 520
Floyd, 520
Gertrude, 520
Gladys, 425
Ira, 520
Louise, 520
Lynn, 520
Veta, 523

TALMADGE
Temperance, 360

TANNLER
Eleanor, 550

TATMALL
Runcie, 452

TAXEL
David, 547
Harold, 547
Laura, 547

TAYLOR
Asa, 503
Charles, 374, 444, 547
Charlotte, 491
Cynthia, 503
Edgar, 417
Ellis, 503
Etta, 552
Eva, 552
Fanny, 428
Frank, 428
Fred, 428
Grace, 529, 552
Harold, 530
Joseph, 552
June, 552
Katherine, 552
Lamoreaux, 428
Lily, 417
Margaret, 339, 402
Mark, 444
Mary, 374, 453, 503, 545
Nellie, 428
Ralph, 551
Robert, 339, 416, 545
Robinette, 503
Sara, 547
Susanna, 547
Tannie, 547
Walter, 330, 428, 491
Winifred, 552

TEE
Dorothy, 530
Harry, 530
Judith, 530
Raymond, 530
Robert, 530
Virginia, 530

TEED
Charlotte, 404
Donald, 404
Edwin, 404
Grace, 404
Leon, 404
Leverne, 404
Miriam, 404
Pauline, 404
R. Wallace, 404
Utley, 404
Wallace, 404

TEEL
Caleb, 348

TEFFT
Alma, 429

TEITZ
Martha, 490

TELFORD
Charles, 521
Jean, 521

TEN BROECK
Mary, 385

TEN EYCK
Eliza, 350

TENNANT
Anne, 473
Herbert, 551

TENNIEN
Clementine, 455
Margaret, 455

TERBUSH
Anna, 579

TERRY
Anne, 429
Anthony, 429
Charles, 429
Clara, 504
James, 429
Jane, 429
Roy, 534
Stephen, 429
Thomas, 429
Winifred, 534

THAIN
Alexander, 455
Carlotta, 455

THAYER
Delia, 432
Eugene, 432
Jessie, 521
Martha, 308
Martin, 308

THISTLE
Beverly, 319

THOENNING
Elizabeth, 406
George, 406

THOM
Andrew, 543
Archie, 543
Barbara, 543
Elberta, 543
Frances, 543
Frank, 543
Frederick, 543
Gilbert, 543
James, 543
Leonna, 543
Margaret, 543
Nellie, 543

THOMAS
Daisye, 425
Dorothy, 331
Eugenia, 357
Florence, 365
Helen, 475
Janet, 559
Jerome, 500
Miles, 519
Roberta, 519
Russell, 559
Samuel, 477

THOMPKINS
Phebe, 542

THOMPSON
Alexander, 342
Allan, 342
Anna, 336
Annetta, 459
Bradford, 342
Caroline, 469
Catherine, 356
Charles, 342, 354
David, 342
Donald, 339
Dorothy, 321
Elias, 361
Elihu, 399
Elizabeth, 339, 443, 469
Frances, 340
George, 330
Grace, 342
Hannah, 299, 306, 459
Harriet, 331
Helen, 339
Isaac, 341
Jennie, 513
John, 315, 339, 459, 469
Joshua, 341
Katherine, 564
Laura, 342
Lucille, 354
Mamie, 561
Marjorie, 329
Mary, 350, 399
Nancy, 398
Nellie, 330, 469
Richard, 342
Robert, 469
Ruth, 330
Samuel, 330
Sarah, 330
Stephen, 342
Thankful, 361
Thomas, 331
William, 301, 342, 423

THOMSON
Rosanna, 340

THORN
Crandall, 414
Cyrus, 415
Edith, 413
Eunice, 415
Frank, 415
Henry, 413, 414, 415
Isaac, 413, 415
Polly, 413
Prudence, 414
Rebecca, 413, 414
Roswell, 415
Rufus, 415
Samuel, 413

THORNLEY
Hazel, 385

THORNTON
C. A., 496
Kay Ann, 496
Patricia, 496

THORP or THORPE
David, 525
Elizabeth, 525
Elsie, 402
George, 525
Job, 402
Susan, 525
William, 525

THROOP
Donald, 542
Harold, 542

THROOP
Harry, 542
Judith, 542
Marc, 542
Ralph, 542
Richard, 542

THURLOUGH
Mertelle, 500

THURLOW
Alan, 474
David, 474
Gaye, 474
Rollin, 474

THURSTON
John, 362
Pamela, 560
Phebe, 362
Robert, 560

TIBBETS
Helen, 460
Walter, 505

TICE
Dedra, 514
Foster, 514
Victor, 514

TIERNEY
Alison, 358
George, 358
Howard, 358
Michele, 358
Patricia, 358

TIFT
Caroline, 460
Eliza, 416

TILDSLEY
Jane, 483

TILLAPAUGH
Edwin, 517
Mary, 517
Thomas, 517
William, 517

TILSON
Charles, 481
Rosemary, 481

TINGLEY
George, 398
Ruth, 398

TINKHAM
Lottie, 395

TINSLEY
Emily, 329
Mr., 329

TISDOL
Annie, 485

TITUS
Juanita, 554
Mary, 345

TOBIAS
Calvin, 580
Deborah, 580
William, 580

TODD
Chauncey, 485
Douglas, 486
Mary, 485

TOLMAN
Marion, 518

TOMPKINS
Anita, 579
Bonnie, 579
Doris, 579
Emma, 462
Harold, 579
Herbert, 579
John, 579
Vivian, 579

TOOLE
Allan, 339
Bruce, 339
Laurette, 339

TOOMAJAN
Beverley, 545

TOPHAM
John, 414

TORREY
Maria, 467

TOSCH
Neva, 536

TOWN
Elizabeth, 372

TOWNSEND
Benjamin, 312
Clinton, 312
Elizabeth, 312
Meneely, 312
Myrtle, 511

TOWNSHEND
Juliet, 344
Rynham, 344

TRABOLD
Rita, 563

TRACY
Carrie, 326
Eleanor, 366

TRAFNOKY
Mary, 554

TRAVIS
Alger, 533
Barbara, 533
Clifford, 533
David, 580
Margaret, 533
Russell, 533

TREAT
James, 301
Mabel, 301
Rebecca, 301

TREE
Helen, 331
Leah, 331
Russell, 331

TRESCOTT
Minerva, 469

TRESTRAIL
Albert, 537
Janet, 537
Jeanie, 537
Roderick, 537

TREW
Bessie, 532

TRICOMO
Marion, 299

TRIMMER
Clarinda, 311
Hannah, 311
Lewis, 311

TRIPP
William, 346

TROTT
Louise, 354

TROWBRIDGE
Mary, 442

TRUE
Elizabeth, 542
Frank, 542
George, 542
Janet, 542
John, 542
Martha, 542
Mary, 542

TRUMBULL
Ann, 448
Edwin, 309
Eliza, 309, 448
Harriet, 309
J. Hamilton, 448
John, 309, 448
Lucy, 309
Maria, 309
Silas, 309

TUCKER
Charles, 419
Denison, 419
Edwin, 419
Erastus, 419
Esther, 419
Eunice, 419
Hannah, 414
Jennie, 459
John, 419, 470
Lester, 396
Lois, 498
Louisa, 401
Lucy, 419
Mark, 444
Nancy, 498
Ola, 459
Philip, 498
Rosamond, 498
Sarah, 419
Stephen, 419
Thomas, 498
William, 419, 459

TUNICLIFF
Prudence, 339

TUNNEY
James, (Gene), 409

TURKINGTON
William, 434, 351

TURNER
Daniel, 471
Edward, 437
Edwin, 471
Elizabeth, 315
Ezekiel, 391
Fletcher, 471
Frank, 472
George, 471, 472
Helen, 437
James, 338
Joanne, 472
Leonora, 471, 472
Marjorie, 472
Margaret, 471
Mary, 401, 471
Mercy, 338
Nancy, 472
Prudence, 391
Rebecca, 393
Rodman, 437
Samuel, 401
Sarah, 338, 472
Theophilus, 471
Waldo, 437
William, 471, 472

TURPIN
Joseph, 348

TURRENTINE
Raymond, 582

TUSING
Joseph, 558
Josephine, 558

TUTTLE
Alice, 485
Arthur, 485
Ella, 485
Fannie, 499
Frances, 484
Franklin, 485
Harvey, 485
James, 484
John, 484, 499
Louise, 485
Lynn, 484
Mary, 485
Meritta, 432

TWAIN
Mark, (Mrs.), 381

TWILLIGER
Nancy, 447

TYLER
Caleb, 337
Elizabeth, 426
Eugenie, 406
Henry, 368
Lucretia, 337
Lydia, 308
Zerviah, 412

UDELL
Irma, 538
Wesley, 538

UPGREN
Arthur, 498, 499
Emily, 499

UPRIGHT
Charlotte, 349

UPSON
Isabelle, 563

UPTON
Joan, 498

USHER
Kenneth, 510
Eleanor, 438

UTLEY
Alice, 404
Eliza, 404
Hannah, 404
Laura, 404
Mary, 404
Philip, 404
Rufus, 404
Samuel, 567
Susan, 404
Theodore, 404

VACHON
Hortense, 506

VAIL
Ellen, 423

VALENTINE
Fanny, 333
Kathleen, 502

VALIANT
Judith, 311
Martha, 504

VAN ANDEN
Fannie, 546

VAN ANN
Gwen, 549

VAN AUKEN
Edward, 486
James, 486
Marjorie, 486
Ruth, 486

VAN BRUGGEN
Johannes, 562
Kathryn, 562
Neil, 562

VAN BUSKIRK
Mary, 442

VAN CISE
Raymond, 521

VAN CLEVE
Alice, 467
Charlotte, 467
Paul, 467

VANDENBURG
Frances, 381

VAN DE BOE
Clarissa, 384

VAN DER WATER
Carri, 466

VANDERHOEF
Marion, 375
Nathaniel, 375

VANDERPOOL
Deborah, 350

VAN DE WATER
Frederic, 334
Marion, 334

VAN DYKE
Douglas, 564
Elizabeth, 582
Louise, 564

VAN LIER
Marie, 430

VAN ORNAM
Grace, 558
Louise, 470
William, 470

VAN RIPER
Mary, 458

VAN SCHAICK
Charles, 474
Cora, 459
Hortense, 474

VAN VORSE
David, 325
Edith, 325
Ida, 325
Minnie, 325

VAN WAIDNER
Mary, 480

VAN ZANDT, VAN ZANT or
VAN SANT
Arnold, 478
Caroline, 481
Charles, 478
Clara, 481
Cyrus, 478
Edward, 478
Eldon, 478
Eric, 478
Frank, 481
Isabel, 481
James, 480
Lewis, 481
Lucy, 478
Mark, 481
Mary, 481
Neil, 481
Rufus, 478
Stephen, 481
Theodore, 478
William, 478, 481

VARAS
James, 557
Michael, 557
William, 557

VAUGHN
Alfred, 482
Charles, 482
Jessie, 482
Ruby, 482
Walter, 349

VELKE
John, 424

VENLEN
Sarah, 578

VIALL
Benjamin, 348
Esther, 348

VICKERY
Dorcus, 381

VINCENT
Freedus, 410
Sadie, 310
Thomas, 439
Wilhelmina, 440

VINE
Gertrude, 403

VINTON
Aaron, 331
Beoni, 331
Harriet, 331

VIOLET
Corinne, 430

VOGEL
Augustus, 319
Beatrice, 319

VOLPE
Jean Anne, 516

VOSE
Edward, 338
Grace, 338
Waitstill, 338

VOSS
Edna, 561
Elaine, 541
Henry, 561
Judy, 541
Kay, 541
Ronald, 541

VROMAN
Adelia, 487
Vera, 539

WADDINGTON
Walter, 409

WADHAMS
Esther, 466

WADSWORTH
Mary, 417
Mercedes, 517

WAGNER
Daniel, 379
Frederick, 379
John, 561
Louisa. 379
Mr., 379

WAITE
Abigail, 376
George, 504

WALDA
Kim, 489
Loren, 489
Madge, 489
Ralph, 489

WALDO
Eunice, 407
Ezra, 407
Mr., 574

WALDON
Sally, 453

WALDRON
Douglas, 462
Jonathan, 462
Louise, 462
Matthew, 462
Virginia, 462
William, 462

WALKER
Arba, 551
Bethiah, 346
Chester, 551
Clara, 551
Clifford, 549
Donald, 549
Dorothy, 346

WALKER
Earl, 549
Ebenezer, 346
Edelle, 549
Edward, 551
Eli, 549
Ella, 551
Emerson, 551
Ernest, 549
Flora, 549
George, 551
Glenn, 549
Gwendolyn, 435
Hugh, 392
Ila, 562
Jade, 549
James, 326, 549
J. Davis, 392
Jean, 392
Jerry, 549
Jo Ann, 549
John, 549, 551
Kenneth, 326, 549, 551
Lewis, 549
Linda, 549
Louis, 550
Lynn, 517
Mark, 517
Mary, 549
Martha, 550
Meraline, 326
Merrill, 326
Mildred, 551
Muriel, 457
Orpha, 550
Pearl, 549
Raymond, 326
Richard, 326
Ronald, 549
Tennison, 551
Thelma, 549
Thomas, 392, 549
Ulysses, 549
William, 346

WALKOSKY
David, 533
Evelyn, 533
Frederick, 533
John, 533

WALLACE
Barbara, 456
Hugh, 467
Joan, 555
Mary, 467

WALLER
Edwin, 487
Margaret, 487

WALLINE
David, 562
Erie, 562
Ernest, 562
Peter, 562

WALLING
Harold, 562
Meredith, 562
Suzanne, 562

WALLIS
Charlotte, 311

WALSH
Joan, 431

WALTERSCHIED
Earl, 509
Edith, 509
Robert, 509

WALTMAN
Jeanetta, 472

WALTON
Arnold, 321
Eric, 321
Linda, 321
Philena, 340
Richard, 321

WALTZ
Pearl, 537

WALWORTH
Alexander, 379
Amos, 379
Anna, 379
Clarissa, 379
Daniel, 379
DeZosier, 379
Diah, 379
Edna, 379
Elizabeth, 379
Henry, 379
James, 379
John, 302
Joseph, 379
Joshua, 379
Lucy, 302
Reginald, 379

WALWORTH
Sarah, 302
Sylvester, 302
Thomas, 379
William, 379

WARD
Albert, 432
Amy, 451
Anne, 451
Bell, 457
C. C., 486
David, 486
Frances, 419
Frederick, 432
Grace, 523
Harriet, 432
Imogene, 321
Joseph, 415
Lillie, 553
Mary, 329, 419, 432, 451
Robert, 575
Royden, 486
Scott, 451
Susan, 324
Thomas, 451
Wilma, 370

WARE
Josephine, 525

WARING
Charles, 404
Elizabeth, 405
George, 405
James, 404
Samuel, 404

WARNER
Arthur, 486
Carl, 486
Chester, 486
Ethel, 380
Homer, 486
Mary, 486
Minnie, 486
Miriam, 315
Robert, 486

WARREN
Frances, 438
John, 362
Olive, 581
Sarah, 564
Sevena, 581

WARRINER
Anna, 389
Edward, 389

WASHBURN
Adele, 537
Cyrus, 461
Minna, 484

WASHINGTON
Charles, 303
Elizabeth, 303
George, 303
Helene, 303
Lawrence, 303

WASSON
Roger, 410

WATERMAN
Alexander, 424
Anna, 386
Betsey, 394
Chester, 424
Cynthia, 424
Daniel, 424
Edgar, 392
Eliza, 408
Elizabeth, 424
Helen, 392
Henry, 408
Jennie, 424
Joseph, 424
Judy, 424
Laura, 424
Lucy, 392
Marjorie, 392
Mary, 392
Stacy, 424
Susan, 424

WATERS
Edwin, 414

WATROUS
Clara, 352
Mahlon, 442

WATSON
Allen, 408
Dustin, 442
Elizabeth, 345
Eusebia, 456
Ferebe, 345
Hedrick, 442

WATSON
Molly, 346
Richard, 345
Sheila, 442
Susie, 426

WATTLE or WATTLES
Thomas, 357

WAY
Elisha, 370

WEAKLY
Caroline, 424

WEATHERWAX
Hannah, 534

WEAVER
Alice, 557
Ansel, 558
Christine, 558
Julie, 558
Leon, 502
Martha, 558
Peter, 558

WEBB
Diane, 507
Elizabeth, 414
Gardiner, 507
Harry, 507
Melanie, 507
Wendy, 507

WEBBER
Sidney, 422
William, 388

WEBER
Frank, 527
John, 512, 527
Judith, 527
Linda, 529
Patricia, 527
William, 529
Winona, 512

WEED
Abbie, 350
Alvin, 379
Asa, 376
Asenath, 489
Elizabeth, 376
Hannah, 463
Luke, 463
William, 463

WEEKS
Benjamin, 509
Charlotte, 509
Emily, 482
Mary, 509

WEIBLER
William, 337

WEIR
Kathryn, 479

WEISSE
Fanevil, 463

WEIST
Evert, 551

WELCH
Aldo, 548
Anna, 548
Barrett, 514
Bertha, 514
Clara, 514
Charles, 548
Ella, 365
Isaac, 514
Janet, 548
Leo, 548
Mary, 478, 514
Marianne, 548
Nancy, 362
Prudence, 457

WELD or WELDE
Dorothy, 576
Elizabeth, 306, 575

WELLER
Margaret, 519

WELLMAN
A. Miner, 448
Harriet, 448

WELLS
Amelia, 330
Donna, 419
Eva, 363
Mary, 567
Mr., 348
Robert, 419
Sarah, 330
Silvia, 393
Thomas, 330
Todd, 419

WENZELL
Frank, 403

WEST
Anita, 515
Gregory, 480
Josephine, 400
Leonard, 461
Thomas, 480

WESTERVELT
Dora, 492
Doris, 492

WESTFALL
Anne, 487
Constance, 487
Leo, 487

WETHERLY
John, 419

WETMORE
Prosper, 304

WEYANT
Rhoda, 579

WHEATON
George, 473
John, 473
Kathleen, 473
Tabathia, 318

WHEEDOM
Eunice, 385

WHEELER
Abigail, 365
Adeline, 366
Alma, 554, 555
Althea, 554, 555
Amelia, 435
Amos, 330, 397
Anna, 320, 330, 356, 365, 374, 554
Ann, 365, 366
Annie, 434
Archibald, 434
Asa, 355, 356
Audley, 435, 436
Augustin, 434, 436
Barbara, 436, 554
Beatrice, 555
Benjamin, 401
Betty, 553
Billings, 365 366
Borodell, 435
Bridget, 355, 365, 371, 397
Bruce, 553
Calvin, 365, 366
Carol, 461
Charles, 364, 365, 366, 374, 397, 400, 402, 552
Christopher, 328
Claire, 554
Clara, 397
Clarence, 553, 554
Clarissa, 365
Clifford, 554
Content, 400
Cynthia, 397
Cyrus, 365, 366
David, 396, 400, 554
Dean, 356
Deborah, 553
Delia, 365, 366
Desire, 320, 355, 364
Diane, 354
Donald, 553
Doris, 397, 555
Dorothy, 355, 461
Douglas, 553
Dudley, 397, 398
Ede, 356
Edith, 397
Edna, 399
Edwin, 365, 366, 554, 555
Elam, 399, 400
Eleanor, 553
Eleazer, 397
Elias, 400, 434
Elisha, 397
Elizabeth, 364
Ellen, 357, 366, 555
Emeline, 400
Emily, 393, 399, 436
Emma, 365, 366, 434
Ephraim, 356, 357
Erastus, 401
Ernest, 553
Esther, 324, 356, 357, 365, 398, 401
Eunice, 366, 397, 400, 415
Eva, 553
Evelyn, 397
Everett, 553
Ezra, 366, 482
Fanny, 356
Flora, 397
Francis, 330
Frank, 330, 397
Frederick, 460, 554, 555

WHEELER
George, 314, 354, 356, 365, 366, 552, 554
Giles, 365, 366
Gladys, 435, 554
Grace, 397, 399, 554, 555
Hannah, 308, 309, 314, 365, 396, 398, 399, 400, 401, 554
Harriet, 365, 366, 401
Harry, 554
Helen, 399, 400, 555
Henrietta, 482
Henry, 366, 460, 506
Hervey, 556
Hiram, 350, 399, 507
Horace, 366
Hosea, 355, 356, 365
Howard, 555
Ira, 402
Isaac, 314, 365, 567
Isabelle, 553
Isham, 397
James, 365, 400, 553, 554
Jane, 366, 434
Jeanie, 434, 554
Jedediah, 366
Jeffery, 553
Jemima, 399
Jeremiah, 355
Jesse, 398, 399
Joanna, 374
Jonathan, 396, 397, 398
John, 314, 350, 351, 400, 401, 402, 417, 434, 460, 461
Joseph, 350, 554
Joshua, 401
Judy, 553
Julia, 435
Katherine, 436
Kenneth, 553
Kimberly, 554
Laura, 554
LeRoy, 554
Lester, 397, 553, 554
Lina, 397
Louisa, 398
Louise, 354
Lucile, 354
Lucinda, 305, 356
Lucy, 308, 313, 357, 366, 367, 402
Luke, 356
Lydia, 356, 369, 399
Madeline, 555
Madge, 552
Macrery, 436
Margaret, 320, 402, 434, 461, 554
Marjorie, 397
Martha, 307, 320, 356, 364, 365, 366, 373, 396, 397, 402
Mary, 305, 314, 317, 350, 356, 366, 371, 393, 399, 400, 402, 434, 436, 452, 507, 554
Melissa, 396, 400
Mercy, 314, 356
Michael, 436
Minnie, 397
Muriel, 553
N., 324
Nancy, 330, 351, 356, 398, 400, 434, 554
Natalie, 397
Nathan, 355, 365, 366
Nathaniel, 398, 399, 400
Nelson, 350, 354
Nora, 554, 555
Norma, 553
Patty, 397
Paul, 305, 416
Perez, 365, 366
Phebe, 350, 365, 371, 374
Priscilla, 397
Prudence, 324, 350, 396, 400
Ralph, 350, 399, 482, 553
Randall, 356
Raymond, 397
Rebecca, 350, 356, 365, 366
Richard, 309, 355, 396, 398, 399, 434, 482, 554
Robert, 355, 365, 366, 401, 553
Rosina, 434
Rufus, 354
Russell, 356, 365, 400, 552
Ruth, 314, 435
Samuel, 350, 356, 399, 507
Saxton, 400
Seth, 308
Shepard, 305
Shirley, 552
Shubael, 397
Silas, 350, 398, 399, 460
Smith, 356
Solomon, 365, 401
Sophia, 365
Stephen, 402
Stuart, 553
Susan, 401, 554
Susannah, 356
Theresa, 366
Thomas, 305, 314, 356, 365, 366, 369, 374, 554, 567

WHEELER
Virginia, 555
Walter, 552, 553, 554
Wallace, 552
Warren, 350
Wealthy, 337
William, 308, 364, 365, 400, 418, 434, 435, 436, 553, 554
Zella, 554, 555
Zerviah, 396, 400, 416

WHEETLEY
Margaret, 505

WHELAN
George, 439
Hortense, 439
Sidney, 439

WHIPPLE
Ethridge, 388
Matthew, 574
Mr., 520

WHITAM
Gary, 436
Glenn, 436
Robert, 436
Robin. 436

WHITCOMB
Leora, 479

WHITE
Andrew, 546
Carol, 421
Charles, 325, 421, 507
Claris, 475
David, 421
Edwin, 507
Ella, 475
Ellen, Mrs., 405
Esther, 421
Fred, 505
Hattie, 389
Holly, 420
Isaac, 475
Israel, 421
James, 505
John, 421, 546
Joseph, 546
Lois Ruth, 546
Maria, 419
Marion, 546
Margaret, 546
Mary, 421
Mathew, 475
Milton, 545
Minerva, 545
N. Curtis, 320
Rachel, 418, 507
Ruth, 546
Ruthella, 475
Samuel, 317, 425
Steven, 421
Theodore, 421
Winter, 507
Mr., 408

WHITESELL
Craig, 469
Elwood, 469
Emily, 470
Helen, 470
Patricia, 469
Reese, 469
Shadrack, 469

WHITFIELD
Armenia, 556

WHITFORD
Clark, 350

WHITING
Amos, 332
Eliza, 299
Ethel, 501

WHITMAN
Mary, 335

WHITNEY
Catherine, 440
Ernest, 325
Henry, 454
Joshua, 324
Mehitable, 360
Prudence, 458

WHITTIER
Eliza, 379
Eugene, 529

WHITTELSEY
Cecelia, 303

WHITTLESLY
Chappell, 507
Charles, 507

WIANT
Dennis, 469
Edward, 469
Horace, 469
Sarah, 469

WICKER
Amelia, 324
Benajah, 324, 325
Catherine, 324
Charles, 324
Elizabeth, 325
Harriet, 325
Jacob, 324
Joseph, 324
Lemuel, 324
Maria, 324, 325
Pyra, 325
Rhoda, 325, 326
Thomas, 324, 325

WIEDER
Florence, 445
Herman, 445
Margaret, 445

WIGGINS
Della, 541
Eleanor, 340
John, 340
Platt, 340
Theodore, 340

WIGHAM
Maude, 515

WIGHTMAN
Deborah, 393
Joseph, 394

WILBUR
Aaron, 407
Eliza, 492
Mary, 317
Phebe, 322
Sophronia, 322

WILBURN
Douglas, 551
Jack, 551
Mr., 551
Paul, 551
Snookie, 551
William, 551

WILCOX
Abbie, 489
Alfred, 398, 506
Ann, 354
Asa Clinton, 461
Clarence, 505
Daniel, 537
Denison, 505
Eleanor, 506
Elizabeth, 505, 506
Elwood, 506
Emma, 461
Florence, 461
Frances, 461
George, 398, 506
Gladys, 506
Harold, 506
Harriet, 557
Helen, 438
John, 461, 507
Julia, 505
Lillian, 557
Lodowick, 461
Lucy, 505
Marjorie, 505
Moses, 505
Myron, 552
Nancy, 505
Nelson, 461
Peter, 398
Phebe, 461
Ralph, 537
Richard, 398
Walter, 506

WILDER
Harriet, 437

WILEY
Catherine, 527
Lydia, 441
Marion, 531
William, 527

WILGUS
Edward, 464
Nathaniel, 463

WILHELM
Harold, 472

WILHEMMIA
Amelia, 553

WILKE
Anna, 413

WILKE
Dorothy, 413
Gustav, 413

WILLER
Jonah, 313

WILLET
Frances, 375
Jedediah, 375

WILLETT
Mary, 375

WILLIAMS
Abby, 351, 434
Abigail, 344, 350, 358, 374
Abraham, 408
Alfred, 351
Allen, 351
Amelia, 402
Amos, 350, 351, 372, 465
Amy, 306, 317
Anna, 317, 365, 408, 498
Atwood, 360
Augustus, 374
Barbara, 352
Benadam, 364, 368, 370
Benjamin, 498
Bessie, 373
Betsey, 350, 351, 399
Beverly, 352
Caleb, 359
Calvin, 351, 354
Caroline, 370
Carrie, 328
Catherine, 408
Charles, 328, 367, 368, 369, 372, 373, 458, 465, 482
Charlotte, 352
Clarence, 328, 371, 498
Courtland, 351
Cynthia, 351
Cyrus, 373, 374
Daniel, 350
Deborah, 333, 350, 351, 434
Delia, 351
Dennis, 496
Denison, 403, 478
Desire, 305, 310, 314, 363, 364, 370
Dorothy, 328
Douglas, 496
Earl, 478
Ebenezer, 317, 403
Edith, 443
Edmund, 405
Edna, 328
Edward, 351, 372
Elam, 350
Eleazer, 317, 350, 396
Elias, 312, 368, 369
Elihu, 364
Elisha, 395, 402
Eliza, 358, 369
Elizabeth, 309, 351, 352, 371, 372, 387, 498
Ella, 328
Ellen, 372, 464
Emeline, 372, 465
Emily, 312, 359, 374
Emma, 351, 370
Ephraim, 364, 372, 412, 465
Esther, 351, 364, 367, 368, 402, 416, 434
Eugene, 443
Eunice, 308, 309, 310, 354, 366, 373, 402
Fanny, 350, 351, 372, 374
Floyd, 581
Frances, 351, 434
Frank, 498
George, 328, 370
Georgia, 351, 373
Gilbert, 350
Giles, 455
Gloria, 352
Gurdon, 366
Hannah, 312, 364, 370, 372, 374, 444, 465
Harriet, 311, 312, 326, 408, 478
Harry, 328
Helen, 344, 351, 352, 548
Henry, 351
Hepzibah, 372, 464
Horace, 352
Hosea, 408
Isaac, 312, 351, 360, 364, 373, 374
Israel, 317, 364
J., 496
James, 351, 369, 371
Jane, 402
Jemima, 333
Jerusha, 373, 374
Jesse, 359, 403
Joanna, 374
Joel, 374
John, 303, 312, 351, 352, 363, 364, 366, 368, 369, 370, 373, 387, 567
Joseph, 312, 344, 351, 369, 372, 465
Josephine, 302, 455
Joshua, 374

WILLIAMS
Julia, 369
Julian, 496
Kate, 373
Keith, 351
Kent, 457
Keturah, 312, 368, 370
Lathrop, 370
Laura, 360
Laurence, 351, 252
Leonard, 351
Levi, 360
Lilly, 371
Lois, 328
Lorena, 328
Lucretia, 333
Lucy, 369, 373, 374, 402
Lydia, 364, 387, 456
Margaret, 318, 373, 408
Marianne, 352
Marjorie, 352
Martha, 350, 364, 367, 368, 372, 373, 374, 465, 482
Mary, 317, 318, 328, 351, 354, 373, 374, 466
Maud, 372
Mercy, 307, 314, 369
Mr., 323
Myrtle, 371
Nancy, 309, 351, 374, 434, 477
Nathan, 344, 359, 498
Nathaniel, 317, 443
Nehemiah, 333, 350
Nicholas, 402
Noyes, 317
Park, 350, 351, 434
Perry, 351
Phebe, 312, 317, 367, 373, 374, 395
Polly, 368
Prentice, 350, 351
Priscilla, 396
Prudence, 354, 364
Randall, 368
Ranson, 578
Raymond, 352
Rebecca, 373, 374
Rhoda, 369
Riley, 478
Robert, 371
Roxanna, 351
Rufus, 370
Russell, 351, 352, 434
Sadie, 328, 329
Sally, 332, 373
Samuel, 478
Sanford, 351
Sarah, 351, 367, 372, 374, 402, 465
Seth, 326, 344, 358, 399, 416, 482, 498
Silence, 323
Stephen, 374
Susan, 374
Tirzah, 374
Thankful, 402, 403
Thomas, 307, 352, 354. 369, 374
Warham, 373
Warren, 344
Wayne, 328, 352
William, 312, 354, 364, 366, 368, 369, 371, 395, 456, 531
W. K., 404
W. S., 374
Zerviah, 364

WILLIAMSON
May, 349

WILLIE
William, 414

WILLS
Barbara, 472
Carolyn, 472
Edwin, 471, 472
Florence, 471
Frederick, 471
George, 471
Helen, 472
Jan, 472
John, 471, 472
Margaret, 471
Mary, 471
Nancy, 472
Richard, 472
Samuel, 471
Seward, 471
Susan, 472
Turner, 471, 472
Virginia, 472

WILMARTH or WILMOTH
Beebe, 346
Carolyn, 425
Dorothy, 347
Lydia, 347
Mary, 346
Mercy, 346
Nathan, 346
Olive, 347
Rebecca, 346
Stephen, 347
Thomas, 347

WILSON or WILLSON
Alexander, 406
Alfred, 578
Althea, 558
Anabel, 429
Andrew, 540
Anne, 457, 561
Burton, 457
Charles, 561
Chauncey, 426
Christopher, 406
Conrad, 406
Cornelia, 359
Dale, 540
Dan, 540
Daniel, 561
Deborah, 561
Denise, 552
Deana, 552
Donald, 552
Donna, 552
Edward, 561
Ephraim, 377
Ethel, 418
Eunice, 413
Eva, 540
George, 378
Gerald, 540
Harriet, 378
J. H., 449
James, 561
Janet, 429
Jean, 561
Margaret, 378
Maye, 583
Nancy, 561
Orlie, 540
Thomas, 377, 561
Walter, 412

WILT
Abram, 500
Emily, 500
Mary, 500

WILTSHIRE
Charlotte, 473

WIMMER
Gordon, 530
James, 530
John, 530
Lyle, 530
Ruth, 530

WINCHESTER
Harvey, 391
Martha, 405

WINDER
Constance, 557
David, 556
John, 556
Karen, 557
Patricia, 557

WINDHAM
James, 493
John, 493
Nancy, 493
Penny, 493

WING
Carl, 517
Dorothy, 517
Lucy, 517
Lyman, 517

WINKLER
Ruth, 328

WINLACK
Emma, 404

WINN
Martha, 521

WINNIE
Emma, 448

WINSHIP
Deborah, 525
Denise, 525
Mary, 525
Robert, 525
Russell, 525
William, 525

WINTER
Lucy, 434

WIRES
Rodney, 434

WISE
John, 574

WISEMAN
Abbie, 540
Adam, 540
David, 540

WISEMAN
Elaine, 540
Frank, 540
Guelda, 540, 541
Henry, 540
Janet, 540
Karen, 540
Ronald, 540
Susan, 540

WITHINGTON
Martha, 575

WITT
Jeanette, 553

WITTER
Asa, 392
Ebenezer, 392
Eunice, 357
John, 392
Martha, 335
Ruth, 393

WOLCOTT
Angelina, 432

WOLFE
Alice, 425
Eleanor, 425
M. Hunter, 425

WOLSKI
Gail, 446
Martha, 446
Paul John, 446

WOOD
Burton, 411
Elizabeth, 411, 486
Ella, 379
Emily, 430
Ernest, 469
Eunice, 303
John, 579
Lewis, 348
Marguerite, 312
Mary, 533
Millicent, 379
Richard, 579
Russell, 562
Sally, 579
Thomas, 379
William, 379
Zebedee, 379

WOODALL
Charlotte, 316

WOODAMS
Frances, 495

WOODBRIDGE
Dudley, 309
Lucy, 374

WOODBURN
Mary, 361

WOODFORD
Harry, 428
Maud, 428
William, 428

WOODIE
Ira, 490
Jeanne, 490

WOODIN
Lois, 554

WOODMAN
Vira, 500

WOODMANSEE
Marjorie, 389
Samuel, 389

WOODRUFF
Riley, 492

WOODS
Denison, 413
George, 413
Georgianna, 413
Gurdon, 413
Kathleen, 562
Kenneth, 413
Mr., 434
Marilyn, 545
Robert, 562
Ruth, 413
Wilmer, 562

WOODSON
James, 349

WOODWARD
Appleton, 351, 434
Charles, 391, 423
George, 381
Helen, 391, 392
Patrick, 391
Samuel, 423

DENISON GENEALOGY

Additional Errata; all new data submitted will be put in *Supplement*

p 2 #4 Phebe Lay dau of Robt and Sarah (Fenner) not Fenny.
p 21 #161 Saml m Dec 9 1736 Abgl Conkling b June 9 1744.
p 42 #507 both bu Highpoint Cem near Knox, N Y, not Stonington.
p 50 #624 John d Guilford, Chenango Co, N Y, not Saybrook.
p 50 #626 William b ca 1748 not 1784.
p 50
&
p 93 #1427 m Sarah Cowles not Sally.
p 55 #691 m Apr 19 not 9. Change war service: enlisted Feb 15 1777 War of the Am Rev for duration of war; served with 4th Regt Conn Line 1777 with exception of Sept when he served with 3rd Regt Conn Line; resumed membership in 4th Regt Sept 1777; listed as cpl 1780.
p 107 #1597 Jas Monroe VanZandt d Springfield Twp, Muskingum Co, O, Aug 1, not Aug 30 1830.
p 127
&
p 199 #3701 b 1848 not 1838.
p 147 #4254 Rhoda E b Napanee, not Brockville, Ont; farmer near Brockville, not Listowell.
p 170 #4920 d Oct 30 1916.
#4925 d Jan 29 1922.
p 209 #5942 b 1868 not 1866.
p 215 #4257 Smithfield not Smithville.
p 219 #4575 Danl Mill's grandfather and great-grandfather served in Am Rev.
#6183 Jennie m Emery DeWitt La Forge.
p 220 #6186 delete d Jan 23 1935.
p 227 #4921 d May 25 1908.
p 227 #4924 d Dec 3 1935.
p 244 #5679 m Dec 21 1887 not 1889.
p 259 #6186 Carrie Freligh d Jan 23 not 24 1935.
p 260 #6181 Macomb not MaComb Co.
p 260
&
p 289 #7083 d Jan 21 1940.
p 263 #6345 delete Dudley from line of descent; m Aug 29 not 16 1916.
#7131 Deborah Donkin dau not granddaughter of Agnes.
p 269 #7238 Stankiewicz not Stankiewicy.
#7242 Elizabeth m Albert L Weston.
p 270
&
p 610 #6522 m M Kenneth Patrick Brannan not Brannon.
#7252 Patricia Ruth b July not June. Eldest child Robin Ann was omitted.
p 283 #7466 John Terry Hackett not Jon; m Aug 1953 Nancy Marsh.
p 291 #7605 Sara Emilie b Oct not Dec.
#7612 Nancyela b May 14 not 15.
#7614 Jeffrey b Apr 25 not 24.
p 308 #24-29 Dea John Hurlbut b Mar 10 1730 not Mar 12.
#24-75 Anna Hurlbut b 1762 not 1763.
#24-76 Elizabeth Blackman b Hanover Aug 26.

p 315 Correction in line of Admiral Dewey and Jacob A D Dewey.
#28-3 SIMEON DEWEY b Lebanon May 1 1718; d Mar 2 1751; m Mar 29 1739 Anna Phelps. Had:
*28-12 Simeon.
*28-12a William.
#28-12 SIMEON DEWEY b Feb. 22 1745; d Sept 2 1830; m (1) Hannah Bliss m (2) 1773 Elizabeth (Bridgman) Turner. Had 2nd m:
28-13 SIMEON DEWEY b Oct 7 1784; d Apr 1 1863; m (1) June 22 1806 Mrs. Betsy Knight, dau of Wm and Susanna Bigelow; m (2) Sept 1818 Sally Dennett; m (3) June 2 1828 Lydia Higgins; m (4) Mar 1835 Mrs. Orinda (Maine) Bailey. Had 2nd m:
28-15 JACOB ALONZO DENNETT. Carry on as in genealogy.
28-12a WILLIAM DEWEY b Jan 11 1746; d June 10 1813; m 1768 Rebecca Carrier. Had:
28-12b SIMEON DEWEY b Hebron Aug 29 1770; d Jan 11 1863; m Feb 27 1794 Prudence Yemens. Had:
28-14 Dr JULIUS Y DEWEY. Carry on as in genealogy.
p 322 #38-167 b Sept 21 1856 not Aug; m Mar 1 1883 not 1933.
p 337 #42-12 Katherine Dana Hewitt #133-110 not 113-110.
p 340 #46-21 Paulena m Paris, Oneida Co, N Y.
p 358 #133-94 Abby Lucinda b 1818 not 1881.
p 359 #133-109 Keith Edward not Keith Marshall Man.
p 367 #184-94 Technical Measurement Corp, New Haven not North Haven.
p 386 #345-129 Marcelle instead of Marcella.
p 397 #667-9 Grace Newton m Arnold son of Henrietta (Silliman) not Selleman).
p 399 #668-30 Silas m Sept 7 1872 not Sept 3 1871.
#668-31 Edna May b 1873 not 1872.
p 412 #983-27 Frances m Elbridge not Eldridge Allen Bidwell.
#983-34 his son Wm Lathrop b July 1922 not May.
p 424 #1202-5 m Caroline Weakley not Weakly.
#1202-9 m Hen Jos Kelley, Jr not Keely.
#1202-10 surname Kelly not Keely.
p 443 #1621-11 Roy W and Hattie were both m, but spouse's names unknown.
#1621-16 Mary d Dec 28 1851; m Walter H Abbey b May 16 1823 not 1923. Their only child was: Geo W Abbey b Aug 26 1848; d unmar Dec 11 1869.
#1621-20 Roselle Stewart d Sept 8 1851 not 1951, ae 3 yrs.
#1621-21 Wm Gershom d Feb 20 1877 not date given.
#1621-24 Genevieve ("Geneva") May Nichols is still living in East Hampton.
p 445
&
p 446 #1809-14, 15, 16. Should be Tower, Minn not Mich.
p 447 #1817 Alanson not Alonson Jones.
p 471 #2708-12, 16, 17, 19, 20. Surname is Haff not Hoff.
p 479 #3165-6 Emery Cox. Read: connected with Norfolk Shipbuilding and Dry Dock Co: Am Bureau of Shipping as marine architect WW II.
#3165-21 Dorothy W Parks . . . instr 1942-3; address: 1147 34 Ave No, St. Petersburg,Fla.
p 480 #3165-23 War service read: 1st lt 415 Inf Regt 104 Timberwolf Div, AUS. European Theater, WW II; also 1st lt (not 2nd) 391 Inf Regt AUS So Pacific Theater, WW II.
#3165-86 Read: College of Wm and Mary.
p 514 #5422-3 Patricia b 1941 not 1945; Charlene b 1945 not 1941.
p 525 #5584 & #5584-4 Read: Barzaleel not Barzabel.
p 532 #6105 m Sept 1 not 11 1923; . . . joined Gen Motor 1927 not 1937. Address: 5711 8th Ave Dr West, Bradenton, Fla.

p 534 #6177-1 Pearl d Apr 10 1915.
#6177 Ref should be (GW) not (BW).
#6177-2 Second daughter's name should be Elsbeth not Elizabeth.
p 535 #6178-19 Read Emma (Zuehlk) not (Zuchler) Oemig.
#6178-29 m dau of Jas A and Wilhelmina not Wilhinenia.
p 536 #6178-2 He enlisted in Army Air Corps; commd lt; promoted to capt. She enlisted in Navy; commd ens.
#6178-50 Elbrege not Eldredge.
#6178-45 m . . . dau of Edgar C and Ethel H not R (Miller). Delete "for ministry."
p 537 #6179 Caroline . . . m . . . son of Elmer not Ed.
#6179-3 Mary m . . . Mernis not Mermis.
p 538 #6181 Susan d 1922 not 1921.
#6180 m . . . dau of Jay not Fay Cotton.
#6180-23 Read Shirline not Sherline.
p 539 #6180-23 m Donald not David.
#6180-44 m Sept 19 not 18.
#6180-47 Mary Katharyn not Katherine.
#6180-13 d Feb 26 not 20.
#6180-14 m . . . Mrs. Wanda (Subcyk) not (Subcyk) Baker.
p 539 #6180-58 Pamela not Pamelia.
#6180-16 b May 29 not 19.
p 540 #6180-75 Gerald not Gerlad.
#6180-71 b Jan 1 1924.
#6180-76 Gary not Garry.
p 541 #6180-100 m John Kukla not Kuklach.
#6182 m . . . dau of Saml and Delia not Della E (Wiggins) Fuller.
#6182-2 Gladys d July 1 1960.
#6182-12 Gale Hebert's son Danl b Aug 14 not 16.
p 542 #6182-21 David b 1948 not 1949.
#6182-28 Elizabeth Anne not Ann.
#6182-39 Judith Anne not Ann.
#6182-47 Barbara Eleine not Elaine.
p 543 #6182-52 Kim Elizabeth not Kimm.
#6182-57 Donis not Doris; m Sept not Aug.
#6182-59 b Nov 26 not 20.
#6182-64 m Sept not Mar.
p 544 #6183-3 b July 4 1893.
#6183-8 child 2nd m: Carolyn b Dec. 5 1952.
#6183-10 Melvyn not Melvin.
p 569 to p 571 In the ANCESTRY of BRIDGET THOMPSON there are too many generations. Until the SUPPLEMENT is published reference could be made to *New England Historical and Genealogical Register*, Vol. 65, Jan 1921 to the article by G. Andrews Moriarty, Jr on "Genealogical Research in England"; also other articles by him in the *Register* and "The Barony of Coggs" pp 309-320 by Moriarty giving complete details and proof of this family (Giffard) and its descendants.
p 573 In the GALLUP ANCESTRY the royal line through Hannah Lake wife of Capt John Gallup, Jr., was disproved in the *N E Historical and Genealogical Register* by Walter Goodwin Davis. Vol 84, p 403.
p 574-A7 m Capt Kingsbury, son of Lt Jos and Love (Ayer) Kingsbury.
Note: re John son and grandson of Maj Gen Danl Denison we have conflicting data. In the letter written by Maj. Denison to his grandchildren (see *N E Historical and Genealogical Register* Apr 1892 p 127) he states that his son John d Jan 9, 1670 "not yet one and thirty years." So it is not probable that John Denison who was granted 6 acres of land in Ipswich Feb 7, 1647 was the son of Maj Danl,

for he would have been about 7 yrs old. As to Rev John's wife Ipswich in the *Mass Bay Colony* states John d 1689 leaving his widow Elizabeth Saltonstall. Further research will have to be done for the SUPPLEMENT.

p 576 A57 m Capt Danl Mason son of Maj John Mason.
A58 d June 17 1721.
A78 dau Ruth m Edgar J. Van Marter.
Elon Frederick son of Julia Grace not Margaret Ruth.

p 576 A60 Sarah m Jas Harris b ca 1640 not Nov 10 1680. Had:
A60a ASA HARRIS b Nov 10 1680. Had: (this generation was omitted.)
A79 ASA HARRIS as in book.

p 577 A84 delete "then to Manitoba."
A87 dau of Dr. Frank Norman Howard of Lynn, Mass.

Errata Part I

† (daggers) should precede the following numbers: 219, 688, 1279, 1486, 3513, 4394, 5037, 5755, 6215, 6216, 7194.

169 should have an *; add d Aug 3 1795; m Elizabeth Chalker.

558 m Gilbert Smith #469, not #437.

1066 error in spelling; should be ASAHEL.

1456 should have *.

1898 Pa should follow b.

2349 should read BICKHAM not BICKMAN.

2950 should be ELIZA not ELIZABETH.

3336 should be SANFORD Fish.

4497 add m Mary Folger Ladd. Had: Amos Jr b June 6 1880. Address: 105 N Wheaton Rd., Akron, O.

4774 add b Aug 28 1825; d 1903; m Marguerite Andrews.

5340 add m —— Weeks. Had: Lillian m Daniel Champion. Address: RFD #1, Linwood, N. J.

5882 add children (BOOTH):

6216a MARY OVERMAN DENISON (see Part II)

6216b CORA SIMPSON DENISON (see Part II)

6719 address is incorrect; omit.

6763 both EDMUND and BURTON were sent in as middle name.

7057 children are DENISONS not SAWYERS.

7151 read whose not who.

Errata Part II

Page	*No.*	
299	14-17	Surname PEARCE should be added.
301	15-36	Child is CUNNINGS not BURGEY.
308	24-76	Born Aug. 26, 1799.
308	24-78	Born June 30, 1860.
310	24-138	Should read: brother of Eliza Hewitt (see #24-136).
310	24-157	She did not marry twice; he did.
316	28-16	Wash should read; Washington.
331	40-52	Should be Beoni not B.
332	40-60	Mrs. George L. Denison #668-34.
338	43-29	Add: Children (WYMAN): Cynthia P b Jan 29 1930; m Nov 12 1955 Dorsey Richardson. Had: Melanie Cushing b Aug 17 1956. Serena Worthington b May 1 1958. Dorsey Palmer b Apr 2 1959. Robin Wyman b Oct 27 1960. Comfort Amanda b Jan 6 1962. Lydia C b Dec 9 1937; m Sept 6 1958 Wm Olin Mashburn III. Had: Kendall Lois b June 16 1959.
343	48-61	CLEMENT not Element.
345	67-21	HOWLAND not HOWARD.
351	122-56	Second line should read: John and Ann B #514 (Denison) Wheeler.
353	124	Sarah Chesebrough #23-6.
356	133-43	Should have † preceding number. See p 564
364	182-10	Should be Olv Hilliard DENNIS not DENISON.
362	171-5e	Add the following. Had: REBECCA DEXTER m Robt Jaffray. Had: MARY J JAFFRAY m John F Dustan. Had: ROBERT JAFFRAY DUSTAN living in 1957, ae 98; m Mary Fessenden Richardson, dau of Dr. Wentworth R. Richardson, a surgeon in Civil War. Had: DOROTHY DUSTAN b New York City 1884; m Jan 24 1906 Willis Grandy Peace, b 1875. He ed U of N C and West Point; served in WWI; ret as Col 1939. Address: 1525 So St Andrews Pl, Los Angeles. Had: Mary Grandy m Mr Lawrence.
371	184-229	Should be SEDELOW not SELELOW.
412	991-1	Married Esther Minor #2413.
421	1136-27	Insert: Child 2nd m (BOYLE): above 1136-27.
423	1166-6	Date of marriage erroneous; omit.
442	1616-1	Stephen AVERY's 1st wife was Mary Denison #497.
464	2628-19	Surname BLACK should be added.
501	4321-7	Children are GIBBS.
522	5457-14	Married Olividia not Olwildia.
527	5751-1	Should be Catherine #6743 not #6745.
542	6182-43	Surname EATON should be added.
550	6387-2	Surname BOWEN should be added.
550	6388	Surname WALKER should be added.
553	6460-20	Jly 2 1921 is date of birth of Virginia Forster not m.
554	6460-8	Surname WHEELER should be added.
555	6466-3	Date of m is undoubtedly in error.

564 133-43 Married Katherine THOMPSON not Ehompson.

569 ANCESTRY OF BRIDGET THOMPSON. We are indebted to Mrs. Ruth Thayer Ravenscroft #24-79 for permitting us to use this material. Dr. Arthur Adams DBR genealogist of N.E.H. & Gen Soc accepted this linage as submitted. It has also been accepted by the National Society Daughters of the Barons of Runnemede with some added research.

578 A107 Omit *; not carried forward.

MEMORANDA

MEMORANDA

MEMORANDA